The Weather
Today—Sunny and mild, with high of 78. Monday—Cloudy, with rain likely. Yesterday—High, 78 at 2:55 p. m.; low, 48 at 5:40 a. m. (Details on Page 11-M.)
Phone NA. 4200

The Washington Post

Last Day To Visit The "Homes of '49"
Washington's greatest home exhibit closes tonight. See map of locations today on Page 3, Section V.
WTOP AM (1500) FM (96.3)

NO. 26,771 | Copyright, 1949, By The Washington Post Company. | Entered as Second Class Matter, Postoffice, Washington, D. C. | WASHINGTON: SUNDAY, OCTOBER 2, 1949 | CARRIER DELIVERY PER MONTH: Daily and Sunday $1.35 City Zone, $1.50 Elsewhere; Daily Only .90, .90; Sunday Only .45, .65 | SINGLE COPY PRICE: Daily .05; Sunday (city zone) .15; Sunday (elsewhere) .15

Yanks Whip Sox, 5-4, To Earn Tie for Lead, Play for Title Today

Cards, Dodgers Lose; N. Y. Wins On Lindell Homer; Page Stars on Hill

By Shirley Povich
Post Reporter

Yankee Stadium, New York, Oct. 1.—In the pitching fist of Joe Page and the loaded bat of Johnny Lindell, the Yankees found the nick-of-time weapons today, and hauled the Red Sox back into a last-hour tie for the American League lead.

To big Page the Yankees and their 69,571 frantic fans turned for a very special effort—and exactly that he gave them to beat the Red Sox, 5 to 4.

The man who walks alone among relief pitchers, so superior has been his skill, moved into the game in the third inning and from that point to the finish he mowed the Red Sox down with a one-hit performance. Against him they got no man to second base.

But at the finish, Yankee fans had their choice of heroes, because Lindell had bolted out of the management's doghouse to get 'em the winning run. He applied the crusher to the Red Sox with a home-run blast into the left-field seats after two were out in the eighth.

And so the Yankees, trailing 4-0 at one point today and all but snuffed out in their death grapple with the Bostons, thus were succored by the Page-Lindell duo. And Sunday they can take it all, or lose it all, in the season's finale against the Red Sox here. The Sox will send Ellis Kinder (23-5) against the Yanks' Vic Raschi (20-10) in the deciding game.

No pitcher ever came into a grimmer situation than did Page, in his sixtieth appearance of the season for the Yankees. Already the Red Sox had two runs off starter Allie Reynolds, and Page inherited filled bases with none out in that third inning.

No pitcher ever got away to a

YANKS, Page 1, Sec. III, Col. 8.

Dodgers, Cards Lose; Bums Stay 1 Ahead

Both the Brooklyn Dodgers and St. Louis Cardinals lost yesterday in their battle for the National League pennant.

The Dodgers were defeated by the Philadelphia Phils, 6 to 4, at Philadelphia, while the Cardinals were turned back by the lowly Chicago Cubs, 3-1, at Chicago.

Results of the game make the National League pennant hang on today's final games. Brooklyn still leads in the standings by one game and can get no worse than a tie. A Dodger victory or a Cardinal loss Sunday would give Brooklyn the pennant.

Associated Press WIREPHOTO
IT WAS JOE'S DAY—New York Outfielder Joe DiMaggio (right) is kissed by his mother as another son, Dom, Boston Red Sox outfielder, looks on. It was Joe DiMaggio Day at Yankee Stadium and the Yanks won, 5-4, to move back into a first-place tie with the Red Sox, making their game today the pennant decider. That's Joe, jr., at Joe's side

Fastest Plane Now Claimed For U. S. Navy

'Design Capability' Of 'Skyrocket' Is Put At 1820 Miles an Hour

By The Associated Press

Aviation Week magazine says the Navy research plane, the Douglas D-558-II Skyrocket, now is the fastest airplane in the world.

The McGraw-Hill publication reports that the Skyrocket attained the speed of sound in level flight in a mid-July test this year.

"Unlike the Air Force's Bell X-1, which literally blasted its way through increasing drag to achieve supersonic speed," the magazine says, in its October 3 issue, "the Skyrocket performance was obtained in smooth, normal flight, well within the plane's aerodynamic capabilities."

Aviation Week says the Skyrocket reached a speed of about 710 miles an hour in a July test at Muroc Air Force Base in California with veteran Douglas test pilot Gene May at the controls.

The magazine says the Skyrocket has flown faster than sound many times and that the U. S. armed services are developing planes which will be even faster.

The Skyrocket has a "design capability" of 1820 miles an hour at 75,000 feet compared with 1000 miles an hour at 60,000 feet for the X-1, the magazine says.

It adds that a Douglas X-3 now being built as an Air Force project is designed for 2500 miles an hour at 200,000 feet.

In Washington, the Navy said it had "no information on the Skyrocket's performance," but James J. Strebig, AP aviation reporter, said he had learned that jet-powered Skyrocket topped the speed of sound in a power glide.

The Air Force X-1, another experimental plane powered only by rocket motors, has approached 1000 miles an hour for very short periods, Strebig said.

The velocity attained by the Skyrocket, Strebig said, was approximately 1 3-100ths times the speed of sound. Sonic speed normally is 761 miles an hour in air at 59 degrees, but sound slows up as the

See JET, Page 4, Column 1.

Tito Regime Blasts Soviet 'Treachery'

U. N. Charter Violated By Moscow Actions, Belgrade Note Declares

London, Oct. 1 (AP).—The enraged Yugoslav government struck back at Russia today, accusing the Soviet giant of lies, slander, deciet, threats, treachery and violation of the United Nations Charter.

The violation, Belgrade declared, consisted of Moscow's "nonpeace-loving" drive to overthrow the Yugoslav regime.

Outraged at Russia's denunciation of her treaty of friendship and mutual aid with Yugoslavia, Marshal Tito's government replied in a note accusing the Soviet Union of being an oppressor of small countries and a nation which reduced its treaties to worthless scraps of paper.

Russia's note breaking off the treaty, Tito replied, makes it certain the Russians are organizing "a propaganda witchhunt of lies and slander against Yugoslavia unparalleled in its fury."

While the Tito government raged at its one-time friend and

See TITO, Page 2, Column 3.

Sniper Shoots $2 Million Train Robbery Figure

Tulsa, Okla., Oct. 1 (U.P.).—Two-gun Willis Newton, one of four cowboy brothers who aided in a $2,050,011 train mail robbery at Rondout, Ill., in 1924, was in critical condition today after being shot by a hidden sniper.

The mysterious assailant fired two shots through a bathroom window last night.

Detective Sergt. L. N. Hedgpath identified Newton as a member of the family that conspired with several other criminals, including a postal inspector, to rob the Milwaukee road's fast mail train No. 57 near Chicago in 1924.

Hedgpath doubted the shooting had anything to do with the robbery, although $75,000 worth of loot never was recovered.

Police Puzzled By Death of Atom Scientist's Widow

New York, Oct. 1 (AP).—The death of Mrs. Betsy Ross Hansen, 32-year-old widow of an atomic scientist, puzzled authorities today.

Police listed Mrs. Hansen as a probable suicide after her body was found in her Greenwich Village apartment last night along with several apparently farewell notes and a high-powered German air rifle.

Chief Medical Examiner Thomas A. Gonzales said, after making an autopsy, however, that he found no evidence of a gunshot wound. He gave the cause of death as "general visceral congestion" and said further tests would be made.

Mrs. Hansen's husband, Dr. William Webster Hansen, a Stanford University scientist and radioactivity specialist, died last year. A young son, Peter, died last spring.

Now Mrs. J. K.'s Room Brings In $40 Per Month

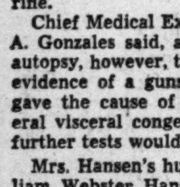

Mrs. J. K. of N. Cleveland St., Arlington, took a wise step when her spare double room became vacant week before last. She advertised it in The Post for $40 per month and found a tenant in one day.

Find a paying guest for YOUR idle room with a quick-acting Post want ad. Call NA. 4200.

Inspects Marine's Rifle

Truman Leads D. C. Thousands In Tribute to Gun Factory

By Robert P. Jordan
Post Reporter

President Truman and thousands of other Washingtonians yesterday paid tribute to the Naval Gun Factory at a colorful water and air pageant there commemorating its 150th anniversary.

An afternoon and evening packed with activities got under way at 12:40 p. m. with Mr. Truman's arrival. As throngs packed the sidewalk, he received a 21-gun salute and then inspected his honor guard.

The President made it a memorable day for Marine Sergt. Harold Thomas, 24, of Baltimore, when he checked his rifle and commended him on its condition. Then, noticing the sergeant's battle stars, he inquired where he won them.

"New Britain, Palau and Okinawa, sir," replied the ramrod-stiff noncom. "Congratulations," said Mr. Truman.

He also paused before Pfc. Wayne Maberry, 23, to shake hands. It was almost as if Mr. Truman were able to recognize a fellow Missourian by mental telepathy. Private Maberry is from St. Louis.

Then, accompanied by Secretary of the Navy Matthews, Admiral Louis E. Denfeld, Chief of Naval Operations, and Rear Admirals Glenn B. Davis, commandant of the Potomac River Naval Command, and Frank G. Fahrion, gun factory superintendent, he proceeded to the presidential yacht Williamsburg to witness the afternoon's festivities.

With perfect weather as a back-

See GUN, Page 15, Column 4.

'Hill' Warms To Congress Pay Increase

Bipartisan Move For Hike to $20,000 Or $25,000 Rapidly Gaining Momentum

By the United Press

A bipartisan move to raise the pay of members of Congress to $20,000 or $25,000 a year is rapidly gaining momentum.

The United Press was informed last night that a bill to boost the salaries of Representatives and Senators may be one of the first legislative measures considered by the House at the next session of Congress, starting in January.

Members now receive a salary of $12,500 a year, plus a tax-free expense account of $2500. In addition, they can spend up to $500 for official telegrams and telephone calls.

Talk of boosting the pay of Congress members increased after both Houses passed a bill raising the salaries of top officials of the executive branch. The version approved by the Senate would raise the salaries of Cabinet officers to $22,500 a year, while the House proposal would make them $25,000 a year.

This and other differences will be adjusted in conference.

McCormack Favors $25,000

One of the most powerful figures behind the pay boost for Congressmen is House Democratic Leader John W. McCormack of Massachusetts.

McCormack makes no secret of the fact that he thinks members of Congress are underpaid, even though their salaries were increased from $10,000 to $12,500 under the Reorganization Act of 1946. McCormack favors the $25,000-a-year figure.

He denied being party to any organized attempt to bring about adoption of his ideas. But from other sources it was learned that he and other influential members—both Republicans and Democrats—have been talking about the prospects of getting the pay increase bill through Congress at the next session. Such an increase could not become effective before the 82d Congress convenes in January, 1951.

Keep Eyes on Voters

Many members admit privately that they think they are underpaid. But they are fearful of what the voters might do if they openly worked for a pay increase.

This point came out in the Senate debate on the executive pay increase bill. Sen. Harry P. Cain (R., Wash.) offered an amendment to the bill raising the salaries of members of Congress to that proposed for Cabinet officers.

Sen. Ralph E. Flanders (R., Vt.) said he also thought Congressmen's pay should be increased. But, he asked, how could it be explained to the folks back home?

"We should not ever deny ourselves taking any action or following a line of conduct because of our thought that, however good it might be, we might not be able to explain our conduct to those at home," Cain said.

But Cain's argument was not persuasive enough. His amendment was defeated.

Cash Held Worthless

Frankfurt, Germany, Oct. 1 (U.P.). The Albanian news agency ATA reported today that Albania had declared all its currency worthless and issued new banknotes because Yugoslavia had all the engravings and "technical materials" to print the present Albanian money.

AF to Rescue

Air Guard Chief Fired; Defies Ouster

MAJ. GEN. GEORGE FINCH
... defies removal order

MAJ. GEN. KENNETH CRAMER
... feuding at Pentagon

By John G. Norris
Post Reporter

The chief of the air division of the National Guard Bureau was fired and defied his removal orders in a bitter armed forces jurisdictional row last week.

Following months of feuding over their respective powers, Maj. Gen. Kenneth F. Cramer, National Guard Bureau chief, last Monday issued orders relieving the head of the bureau's air branch, Maj. Gen. George G. Finch, from his post.

Intervention of Air Force Secretary W. Stuart Symington and Army Secretary Gordon Gray into the angry row has brought about a temporary truce in which the discharge order is held in abeyance. But the dispute still presents Pentagon chiefs with an embarrassing impasse and a fundamental issue of State vs. Federal, ground vs. air jurisdiction over the Air National Guard.

Challenges Cramer's Authority

For with the backing of Symington, Finch immediately challenged Cramer's right to fire him. Raising the power issue directly, he reported for duty the next day.

Cramer is said to have called him Tuesday and during a heated clash told Finch to "get out and stay out." Since then the latter has been reporting at the Pentagon each morning but spends the day at Air Force Headquarters, rather than at his regular office.

Meanwhile there have been attempts by top-level officials to end the deadlock and reach a satisfactory solution, but late yesterday there was no sign that anything had been accomplished.

The Air Force, said a reliable source, asked Cramer to rescind his order pending further study of question. The Guard chief is said to have refused. Then, Army Secretary Gordon Gray is understood to have entered the picture at Symington's request.

Johnson May Be Called In

It was reported that Gray told Cramer to withdraw his discharge order. The latter then directed that it be "held in abeyance," though he did not rescind it. Officials expect that Secretary of Defense Louis Johnson may be called upon to solve the impasse.

[An Air Force spokesman last

See GUARD, Page 4, Column 4.

The Federal Diary

Variations in U. S. Pay Bills Mean $122 a Year to Employe

By Jerry Kluttz
Post Reporter

An average of $122 a year is at stake for the 1,385,000 Federal workers covered by the classified and postal pay bills. The most liberal provisions in each of the House and Senate classified and postal pay bills would cost an estimated 170 million dollars a year more than the conservative provisions.

New classified and postal bills must be written in a Senate-House conference on them. The conferees will be under heavy pressure by employes to approve the most liberal features in each bill, but the congressional economy bloc will be just as active to hold down the pay raises and other benefits.

These are among the differences that must be settled by the conferees—differences that are vital to many Federal workers:

For the 885,000 Federal and District classified employes, the House bill provides an average annual raise of $113; the Senate bill would provide about $170. The House bill would lift the $10,330 classified ceiling to $15,000; the Senate's to only $12,500. The House bill would merge the 31 CAF, P and SP grades into a single schedule of 18 grades; the Senate's would do it in 13 grades.

The conferees can be expected to lean toward the salary and grade schedule in the House bill. The major salary differences in the two bills is the Langer rider to the Senate bill, which added $100 onto the proposed salary rate for the 400,000 classified employes in the first four GS grades. The rider was one of those accidents and it slipped through before anyone knew what it was all about.

A detailed grade-by-grade breakdown of the Senate and House bills appears below. In addition, there are other substantial differences in the bills. The Senate bill has these provisions which aren't carried in the House measure:

(1) A salary differential up to 50 percent for employes in hazardous work; (2) a work measuring system with possible ratings of outstanding, satisfactory, and unsatisfactory instead of the present efficiency rating system; (3) to require each agency to set up committees to award in-grade promotions to supervisors and employes alike who do superior work; (4) eliminates grades 6, 8, and 10, which compresses salaries in the middle pay brackets, but they seem sure to be restored in conference, and (5) to give the Civil Service Commission the authority to pay starting salaries up to the middle of any grade to hard-to-hire employes.

Both bills provide three longevity pay boosts over the grade max-

See DIARY, Page 14, Column 1.

Murray May Call Out 500,000 Fabricators To Join Steel Strike

Nearly a Million Now Idle in Tieups; Hopes Seem Dim For Early Peace

Pittsburgh, Oct. 1 (U.P.).—The sinews of American industry, steel and coal, were hamstrung tonight by strikes over pension issues.

There were no prospects of an early settlement in the economy-shaking tieups in the two vast and basic industries. The number of workers idle soared toward the million mark.

CIO President Philip Murray said his United Steelworkers would stay out until the union's demands for company-paid pensions and social insurance are met. John L. Lewis, whose 380,000 soft-coal miners east of the Mississippi have been idle two weeks, was just as adamant.

Contracts Expire

Operators of the fabricating plants, which finish rough steel coming from basic mills, watched the walkout with apprehension. Many of their contracts with the union expire this month.

Some have been granted extensions, but many of the 500,000 workers in the finishing mills are expected to join the basic walkout as agreements expire.

The strike will idle another 100,000 office workers, laboratory workers and railroaders within a few days. Bethlehem Steel already has laid off 3000 nonproduction workers at its Sparrows Point (Md.) plant and 500 at the Lackawanna (N. Y.) mill.

Similar furloughs were scheduled at other plants. Railroads felt the effects, too. R. C. Parsons, general manager of the Louisville-Nashville, said 100 employes of the train and engine service group in the Birmingham, Ala., area will be laid off.

The strike closed the iron ore mines of Minnesota and Michigan, where the 12,000 workers are organized by the USW.

Railroads Count Up Costs

The Pennsylvania Railroad said the strike will cost it more than 10 million dollars a month in revenue. The coal strike already is costing the company 11 million dollars a month.

President Truman does not plan to intervene in the steel strike, which began Friday midnight. Presidential Secretary Charles G. Ross said as far as the White House is concerned the situation could be considered a complete blank.

But unlike steel, there was one bright spot in the coal picture. Lewis ordered 100,000 miners in the Pennsylvania anthracite fields and in the soft coal fields west of the Mississippi back to work Monday to protect themselves from loss of their markets. Approximately 380,000 miners remained idle, however.

Murray late today restated the union's demands: Company-paid

See STEEL, Page 5, Column 3.

2 Cases Treated in Week

First Successful 'Blue Baby' Surgery Reported in District

By N. S. Haseltine
Post Reporter

Two separate "blue baby" operations have been successfully performed here at Children's Hospital, both in the same week, it was disclosed yesterday.

They mark first reported successes here with the surgical techniques initially developed at Johns Hopkins Hospital, Baltimore. Some District children, and many from the Washington area, have already benefitted from similar operations at the Baltimore hospital.

The youngsters given new leases on life by the delicate heart surgeries are a 10-year-old lad and a four-month-old boy, one of the youngest infants to benefit from such surgery.

The baby, weighing only 11 pounds at the time of his operation on September 17, is James Mayhew, son of Mr. and Mrs. Ernest Mayhew, of 5608 Ritchie rd., in Forestville, Md.

The infant, his doctors said, suffered a congenital heart disorder which restricts full blood flow to the lungs for oxygenation. Victims of the condition known as the tetralogy of Fallot become cyanotic (blue-tinged), are easily overcome on exertion, and face a shortened life.

In the Mayhew case, the doctors said, the baby had an average of 12 attacks a day when he would turn deeply blue, have difficulty in breathing, and on occasions, even lost consciousness. He has had NO such seizures since the

See HEART, Page 10, Column 1.

JAMES MAYHEW
... helped by heart surgery

Naval History

Sailor Wins Contest and Day of Ease

Charleston, S. C., Oct. 1 (AP).—Mate, this peace-time Navy is so democratic now an enlisted man has eaten breakfast in bed, commanded a task force, and been offered a cigar by an admiral.

All in one day.

In the pages of naval history, right along with John Paul Jones and Admiral Dewey, goes Seaman First Class Boyd E. Tallada of Tannersville, Pa.

He is a seaman on the Destroyer-minelayer Fraser, based here. The ship was part of the summer midshipman cruise with task force 61. On the last leg of the cruise, off Georgetown, S. C., two weeks ago Tallada won a contest—he found the one millionth page in the task force's daily mimeographed newspaper.

That entitled him to—sit back and listen, mate:

Be excused from all duty for one day.

A helicopter inspection flight over the task force.

A ride in a new snorkle submar-

See SAILOR, Page 4, Column 3.

Police Free Fat Man Caught In Phone Booth

Seattle, Oct. 1 (AP).—Telephone repairman Frank McAlister was sent today to investigate a phone booth where the receiver had been off the hook for an hour.

He reported he found a fat man inadvertently had wedged himself between the seat and the door and couldn't get out.

McAlister and police ripped a wall from the booth and freed the man.

Then McAlister hung up the receiver.

Ice Cream Store Robbed

A bandit scooped $10 out of the cash register at High's Ice Cream Store, 1538 North Capitol st., yesterday afternoon and fled.

Virginia Faces Brownout In Coal Strike

Fuel Grows Scarce; Maryland 'Alerted'; D. C. Supply Adequate

Threat of a coal shortage caused by John L. Lewis' striking miners had Virginia scared yesterday, while Maryland was "alerted" and the District was presently unworried.

The Emergency Fuel Commission of Virginia announced it was giving serious consideration to the possibility of ordering a State-wide "brownout" in the face of dwindling stockpiles of coal.

State Highway Commissioner James A. Anderson said yesterday, "the commission does feel that the situation is very grave, although we do not wish to alarm anyone." He said the commission was out to acquire a 50,000-ton coal stock pile reserve.

In Maryland, a survey of existing coal supplies was started late Friday by the Budget Procurement Agency to determine whether immediate action is necessary. Gov. William Preston Lane, jr., reached at the Navy-Princeton football game, said "Maryland is thoroughly alerted to the situation. We use a great deal of coal, but we have no figures available now as to our supply."

Maryland State Engineer John Funk said that he had not seen any evidence of a coal shortage during his recent trips throughout the State.

In the District, coal merchants have reported no cause for concern in the predictable future, with adequate stocks on hand. Edward D. Shaw, secretary of the Merchants and Manufacturers Association, said "coal men have told us there is no particular shortage and that right now we have nothing to worry about."

"But we have had nice weather," Shaw added, "and we might run into trouble later." Shaw said that with anthracite miners scheduled to return to work Monday, home owners who burn anthracite coal primarily have less to worry about than anyone. "Apartment buildings and offices generally burn

See FUEL, Page 5, Column 1.

Admiral Sallada Upholds Defense Rulings on Navy

San Diego, Calif., Oct. 1 (AP).—A retiring admiral today called on the Navy to accept Navy-reducing decisions by the unified high command.

"We cannot permit ourselves to harbor doubt concerning the integrity of those responsible for the security and destiny of the country," declared Vice Admiral Harold D. Sallada.

The retiring Pacific Fleet air command said the Navy should justify "its balanced needs on the basis of light rather than heat."

Heat over Navy reductions came to a high point recently when Capt. John G. Crommelin charged in Washington that Army-Air Force domination in the Department of Defense was wrecking the Navy.

Crommelin subsequently was removed from duty under the Joint Chiefs of Staff.

Sallada made his remarks on retiring from command of the Pacific Fleet's air force and from 36 years of active service.

Biggest Plane Tests

Bristol, England, Oct. 1 (AP).—The world's largest commercial airplane, the new 130-ton Bristol Brabazon, flew a two-hour speed test today. Results were described as "very satisfactory."

Sound Track

Streetcar Music Soothes Some, Puts Others Off Their Trolley

By Bill Brinkley
Post Reporter

The question of music on streetcars and buses has plunged Washington into as violently emotional a controversy, of its kind, as the oldest inhabitant can remember.

Wrote a woman to the Public Utilities Commission:

"It (the music) brings out an impulse in me that I never had before. I feel like taking a hatchet, a scissors and some knives and seeing what damage I can do to a streetcar, because the streetcar racket is damaging my nervous system."

The tempestuous reaction—pro and con—to music-as-you-ride, launched here some months ago, has been "unique" in the history of the PUC, a spokesman said.

Hundreds of letters, attributing critical deterioration or marked improvement in the writer's nervous systems, have reached the commission's office.

If these letters are a weathervane, the public hearing on the issue at 10 a. m., October 27, in the board room of the District Building promises to be one of the most verbally pungent in memory.

Already one woman whose opinion on the music is barely printable and who claims affiliation with 16 organizations has called the commission to protest that the 200-seat board room will not hold the regiment of supporters she alone had planned to produce.

At least three choices face the three-member commission. It can

See TROLLEY, Page 5, Column 1.

Today's Index

	Pages		Pages
Editorials	12	Local News	15
Federal Diary	1	Obituaries	16
Financial Sec. VII, 2, 3		Weather	11

SECTION II—BOOKS, CURRENT EVENTS
SECTION III—SPORTS
SECTION IV—SOCIETY, WOMEN'S NEWS
SECTION V—REAL ESTATE
SECTION VI—AMUSEMENTS, ART, RADIO
SECTION VII—CLASSIFIED

Troop Shift to East By Tito Reported

Belgrade, Yugoslavia, Oct. 1 (AP). Unconfirmed reports tonight said Yugoslavia has bolstered her troop strength in the East.

An official report said Premier Marshal Tito had reviewed "grand maneuvers" of his troops and pledged to defend the country against all comers.

The unconfirmed reports said Tito had shifted troops from the west to the east. Despite the lack of official confirmation, a visit in the western side of the country gave little evidence that Yugoslavia is maintaining her forces in any strength there. It appeared likely that many of Tito's crack troops have been moved to the east to guard the borders against any possible quick coup.

A Belgrade radio commentator said the exercises had demonstrated the Army's ability to co-operate in full.

The announcer said the maneuvers were the "best proof" of the country's power to defend its independence.

By Rep. Holifield
AEC Probe Is Declared A 'Fiasco'

NYHT News Service

Charges that the Atomic Energy Commission was guilty of "incredible mismanagement" were dubbed a "fiasco" last night by a member of the investigating committee, as controversy continued over a proposed report which will clear the AEC of such charges.

Representative Chet Holifield (D., Calif.) declared the best scientific and industrial experts in the country have given the AEC a clean bill of health, and that the report will be no "whitewash," but a finding of fact based on their testimony.

In a radio broadcast last night he declared that the probe, instigated by the "incredible mismanagement" charge brought by Senator Bourke B. Hickenlooper (R., Iowa) has "turned out to be the greatest fiasco since the investigation of Howard Hughes."

"Slowness" Criticized

Some criticism of the AEC for being "slow" in developing reactors, or atomic piles, for production of power for industrial and naval uses, meanwhile was disclosed to be contained in the initial draft of the proposed report, which the full committee will consider Wednesday. The draft called this field of "enormous" military importance.

AEC officials declined yesterday to discuss possible effects of the steel strike in their program, now being speeded to the utmost in the light of the news that Russia has an atomic bomb. It is known however, that any prolonged stoppage in steel production could have serious retarding effects.

Support for the suggestion that prhaps the number of atomic bombs in the United States stockpile should be made public, first voiced by a Democrat, came yesterday from a Republican, indicating the making of a possible new controversy within the committee which has primary control over the top-secret atomic program.

Millikin Favors Review

Senator Brien McMahon (D., Conn.) first offered this suggestion last winter and reiterated it during the investigation several months later. President Truman rejected the suggestion, all of which came about before the revelation that the Soviet Union now has an atomic bomb.

Yesterday Senator Eugene D. Millikin (R., Colo.) said the proposal of Senator McMahon, who first advanced it as a means of publicly evaluating the success of the AEC's work, should be "considered."

"I have never thought so in the past," Senator Millikin said, "but now it would be proper to give the whole matter another review. It would involve the question of the number of bombs and what you are going to do with them if necessary."

The proposed draft of the report on the investigation, prepared by the joint committee staff for Senator McMahon and Representative Carl T. Durham (D., N. C.), vice chairman of the committee, brought forth bitter criticism Friday night and yesterday from Senator Hickenlooper and other Republicans. Senator McMahon said, however, that it was a draft designed for discussion when the committee meets to consider its investigative report.

Nehru Scores 'Blind Fear' Of New War

New Delhi, India, Oct. 1 (U.P.).—Prime Minister Jawaharlal Nehru, preparing to depart for the United States, today warned the world it should worry more about the "psychology of blind fear" than Russia's acquisition of the atom bomb.

Nehru predicted the Soviet Union's atomic discovery "may help toward prevention of war."

He said, "the more terrible the dangers of war, the more the people should see the folly of it and avoid it. But people do not always behave logically, of course.

"Personally, I don't believe there is any chance of a world war in the near future. The only thing I am afraid of is the psychology of blind fear which is gripping the people all over the world."

Nehru will leave here Thursday to discuss "many problems in Washington." He declined to comment on the possibility of an Asiatic anti-Communist bloc, saying, "It is an intricate subject."

Of the proposed Pacific pact, he said talk about it was "premature."

Reducing MachineTake Bite at Girl's Elbow

New York, Oct. 1 (U.P.).—A reducing machine did to Patricia La Chance today what many a wringer has done to a housewife.

Miss La Chance, 20, got her left elbow caught in a slenderizer at a beauty parlor.

It took a police emergency squad 20 minutes to pry her loose. She was treated for a bone bruise.

SPECIAL NOTICES

APPLES, SWEET CIDER
ROCKVILLE FRUIT FARM
1 mile from Rockville, Md., on Potomac rd. Turn left 2 blocks west of Courthouse.

SWEET CIDER
Apples, Grime's Golden, Stayman and Delicious; honey and apple butter. Plain Field Orchard. Out Georgia ave. to Glenmont high watertower, right on Route 183, 5 miles. W. W. Moore, Ashton 2191.

Czech Arrests Mount; Major Purge Hinted

Prague, Oct. 1 (AP).—Reliable sources reported today arrests of Communist small fry officials are increasing and there were hints the government is out for even bigger game.

The arrests of "political unreliables" may be setting the stage for a trial of Titoists similar to that in Hungary, where the former No. 2 Communist, Laszlo, Rajk, was condemned to death on charges of plotting with Yugoslavs.

The current wave of arrests and ousters extends even to sports writers on Communist newspapers. Antonin J. Liehm deputy press chief of the Czech foreign ministry, signed an article appearing in the youth newspaper, Mlada Fronta, which indicated a bigger purge is in the offing.

Liehm wrote that the trial of Rajk and his seven codefendants in Budapest "gave ample evidence that we in Czechoslovakia also are exposed to fifth column activities."

"The same type of traitors as stood before the Budapest court may appear in this country," Liehm added.

There is no indication now that any Czech official ranking as high as Rajk—he had been Hungary's Foreign Minister—is in serious trouble.

Employes at state courts said they were ordered not to discuss with outsiders anything that went on in court chambers.

The army got orders to tighten discipline. In a speech at a government political school graduation, Gen. Jaroslav Prochazka, Deputy Defense Minister, warned it is necessary to instill "iron discipline and loyalty" among the ranks.

Germans Rush West as Reds Lift Bars a Day

Frankfurt, Germany, Oct. 1 (AP).—Thousands of Germans surged into the American and British zones from eastern Germany today and thousands of others were trekking toward the border. It was a peaceful mass invasion that developed when the Russians temporarily released border controls at several points.

The Germans smashed barriers, and by sheer numbers overwhelmed west German border police and American and British soldiers.

They swarmed into well-stocked west zone stores, buying shoes, food, liquor and household goods to take back to their homes. Others came to visit friends and relatives. Still others merely were seeking relaxation or a glimpse of the comparatively luxurious west.

Some Germans might decide to stay in the west after once getting across.

The Russians eased controls to encourage entry of western Germans into the eastern zone to participate in "world peace day" celebrations throughout the Soviet zone and the eastern satellite countris. Instead east zone Germans were rushing west.

The entire Russian-sponsored press in Berlin printed a chorus of editorials on "peace" in connection with the "world peace day" propaganda drive. Scores of mass meetings were being planned.

Allied observers said they belived the propaganda flurry was meant as a prelude to the establishment of an east zone "people's government" which would claim to represent all Germany.

Spellman in Rome To Report to Pope

Rome, Oct. 1 (U.P.).—Francis Cardinal Spellman, archbishop of New York, arrived here tonight by plane to report to Pope Pius XII on his diocese.

The Cardinal was greeted by U. S. Ambassador to Rome James C. Dunn and Franklin Gowen, assistant to Myron Taylor, President Truman's personal representative to the Vatican.

WHY NOT?
IT COSTS NO MORE TO PARK AT THE
CAPITAL GARAGE
NEW YORK AVE., between 13th and 14th
"Every Auto Service"

Their Cat's Meow Is Buster...

Harris & Ewing

PREPARING FOR SHOW—Beth (left) and Lyn Burkhardt, daughters of Mr. and Mrs. Robert Burkhardt of Rockville, Md., groom Buster, their pet Siamese kitten, for the 1949 Washington Cat Show. The felines will be shown October 15 and 16 at at Odd Fellows Temple under sponsorship of the Cat Fanciers of Washington

TITO—From Page 1

Tito Regime Blasts Soviet

ally, Bulgaria joined the parade of Communist nations breaking off the mutual aid treaties. It appeared that Russia and her Cominform partners were building up toward a full break in diplomatic relations.

All the Cominform nations—Tito's note called them countries upon which Russia imposed unequal relations—are expected to follow Russia's example in this heightening world war against the defiant rebel of Belgrade. Hungary and Poland did so yesterday.

The Soviet Union, by its actions, fanned war psychosis, marked herself as a warmonger, and violated the principles of the United Nations Charter, Yugoslavia told the Kremlin.

Tito's reply to Russia made these charges, among others:

1. The USSR used "insults and threats, followed by demonstrative Soviet troop movements" on the borders of Yugoslavia in an attempt to intimidate the Yugoslav people.

2. The USSR tried to organize its agents within the Yugoslav army and government in an attempt to overthrow the Tito regime and this constituted "rank interference" with a sovereign nation.

3. The USSR deliberately engineered the trial in Hungary of Lazlo Rajk, that country's former Communist police boss who has been condemned to death, as a means of slandering Yugoslavia's government.

4. Russia's Stalin reneged on his explicit promise in an address of November 6, 1941, in which he said "there can be no interference in the internal affairs of other peoples."

5. The pledges of all Soviet leaders have similarly been reduced to "empty phrases."

6. "The Soviet government organzed an economic blockade against Yugoslavia.

7. The Soviet Union "extended comprehensive material and moral aid to traitors and deserters from socialist Yugoslavia."

8. The Soviet Union used the abrogation of the mutual aid treaty as a means of "blackmailing and putting pressure on the Yugoslav peoples."

Tito's new note was reported here by Tanjug, the official Yugoslav news agency, marking a new boiling point in the war of words which began June 28, 1948, with the expulsion of Tito's Communists from the Cominform, the organization of Communist parties in Europe.

A second note, made public tonight, charged Czechoslovakia with drugging and threatening a Yugoslav diplomat in Bratislava in an unsuccessful attempt to get him to join anti-Tito forces in Czechoslovakia.

This note, delivered in Prague, said Obren Ruzic, in charge of the Yugoslav consulate general there, was kidnapped on September 17 and charged the act had the "direct support of organs of the Czechoslovak authorities."

The note said Tito held the Czech government "fully responsible for the . . . violation of diplomatic immunity generally accepted and respected in international relations" and demanded concrete legal measures against the assailants.

The Bulgarian note informing Tito their friendship pact no longer is in force charged Yugoslavia had violated the treaty by adopting a "hostile" attitude toward Bulgaria. The Rajk trial proved that Yugoslav hostility was "not an accident," but well planned, the note declared.

The note said Yugoslav leaders frequently had "threatened" Bulgaria and even laid claim to Bulgarian territory. It said the Yugoslavs had sent "spies" into Bulgaria to undermine the government here.

Belgrade May File Charges Against Soviet

Lake Success, N. Y., Oct. 1 (U.P.).—Dr. Ales Bebler, Yugoslav Deputy Foreign Minister, said tonight the entire Yugoslav government must be called into consultation before he can bring charges against Russia in the United Nations.

The Yugoslav U. N. delegation here said it had left Belgrade with no instructions to raise the Tito-Stalin dispute.

The stiff note sent today by Marshal Tito to the Kremlin was taken as an indication Belgrade planned U. N. action against the Soviet Union.

Bebler interpreted Tito's note this way:

"We have raised our voice," he said. "As the pressure upon Yugoslavia increases, it has become necessary for us to raise our voice higher."

Italy Yields Claims to Libya And Eritrea, Asks Somaliland

Lake Success, Oct. 1 (NYHT). Italy before the United Nations today renounced all further claim for control over Libya and Eritrea and asked that, of all her former African colonial possessions, she be awarded resumption of control only over Italian Somaliland.

Count Carlo Sforza, Italian Foreign Minister, addressing the political committee of the General Assembly, proposed that Tripolitania (western Libya) be given immediate independence, and that the rest of Libya—Cyrenica and Fezzan—eventually join Tripolitania in an independent federation.

In the case of Eritrea, which the United States and Britain would like to split in outright awards to Ethiopia and the Anglo-Egyptian Sudan, Count Sforza proposed independence.

The Italian statement today added further weight to the belief that a solution of the colony problem will be found at this session. Last spring, Italy's demands for control over all her former African colonies brought her strong support from the Britain-American bloc, but the Assembly was unable to reach any solution.

Count Sforza criticized the Soviet vetoes that have deprived Italy of U. N. membership.

Meanwhile, the special political committee of the Assembly continued its debate on Korea, but decided to put off until Monday a vote on two rival proposals. Russia wants the U. N. Korean commission terminated and the United States branded as guilty of interference in Korea. A resolution from the United States, China, Australia and the Philippines asks continuation of the commission with special instructions to watch for provocations toward civil war from the Communist regime in North Korea.

Army Returns Churches

Tel Aviv, Israel, Oct. 1 (AP).—Israel's army has given back to Christian churches 80 per cent of the church property the army requisitioned, a spokesman for the Israel foreign office said. The spokesman said the remainder of the church property would be released shortly.

COMB'N DOORS
Quality! (Open Sats. to 1)
RUCKER LUMBER
1320 Wilson Blvd., Arl. CH. 0660

In observance of
YOM KIPPUR
we will be closed on
MONDAY, OCT. 3
I. S. TUROVER
MAIN OFFICE Bethesda, Md., phone WI. 6622
Branch, Riverdale, Md. AP. 1700

Visit the Jordan Piano Company...
See and Play the
Chickering
America's Oldest and Most Distinguished Piano

The Chickering since 1823 has been famous for its brilliance and range of tone, its responsive ease of action, its true craftsmanship and beauty.

Visit our showrooms and discover the magnificent qualities of this world-famous instrument. Lovely grand and console styles.

Small Down Payment
Easy Terms
JORDAN'S
Corner 13th and G Streets
STerling 9400

Mail Coupon for Information
JORDAN'S—Corner 13th and G Sts. N.W.
Please send me full information on the Chickering and other pianos.
NAME ....
ADDRESS ....
.... P

PIANOS TO RENT

Russia Hails 11th Volume of Stalin's Works

By Eddie Gilmore

Moscow, Oct. 2 (AP).—The eleventh volume of the works of J. V. Stalin has just been published. It has been greeted as a fresh reminder of the goal of world revolution and of the loyalty the Soviet Union demands of Communists elsewhere in the world.

While this volume covers pronouncements of Stalin in the period from January, 1928, to March, 1929, its application to today's complicated international situation is evidenced by comment of Pravda, the official Communist Party newspaper. In some instances Pravda pointedly applied the words of Stalin 20 years ago to what is happening now in Marshal Tito's Yugoslavia.

One chapter deals with "questions of the international revolutionary movement and tasks of brother Communist parties." Here Stalin laid down this principle: The obligations of the international working class "consist in support of the proletariat of the USSR in its struggle against internal and foreign foes."

(This is the basis of the current Tito-Stalin split. Tito has refused to bow to Stalin and has been made an outcast.)

In this chapter Stalin said the socialist revolution in the Soviet Union is in essence "part of the world revolution, the base and instrument of the world revolutionary movement."

"There is not any doubt that the international nature of our revolution lays on the proletariat dictatorship in the USSR certain obligations with regard to the proletariat and oppressed masses of the world," Stalin wrote.

On this, Pravda commented: "The Soviet Union is pursuing its foreign policy consistently. The words spoken by Stalin in 1928 ring out with tremendous power today."

In the same chapter Stalin expressed pessimism for world peace so long as capitalism remains dominant in a large part of the world. He said "it would be stupid to presume that international capital will leave us in peace."

Stalin went on to enunciate the principle of loyalty to the Soviet Union's revolution, in a speech to the Central Committee in 1928.

This is the principle:

"These obligations (of the international proletariat) consists in support of the proletariat of the USSR in its struggle against internal and foreign foes, in the war against a war directed toward stifling the proletarian dictatorship of the USSR, and preaching a direct transference of the armies of imperialism to the side of the proletarian dictatorship in the USSR in the event of attack on the USSR."

Of this, Pravda said: "Any deviation from it is a betrayal of the cause of socialism and a passing over to the camp of the bourgeoise. This has happened today to the Tito clique in Yugoslavia.

Accuses Tito of Betrayal

"Having betrayed internationalism, the bourgeois nationalistic Tito clinque has gone over finally from the camp of democracy and socialism to the camp of the sworn foes of the Soviet Union, the countries of the peoples' democracy and the whole world Communist movement, to the camp of imperialism and fascism."

The new volume publishes for the first time a Stalin chapter on "national questions and Leninism." In this, Stalin wrote that the origin of the so-called modern nations is directly connected with the rise in capitalism. He contended that the formation of Socialist nations did not mean the liquidation of nations as such, but only the liquidation of "bourgeois nations."

A significant chapter is the one concerning "Socialist reorganization of agriculture." In this Stalin set forth that the transformation of agriculture to a collectivized economy formed the basis for tearing out the roots of capitalism in a country primarily agricultural.

In agriculture, Stalin wrote, the transition was possible not by the simple, peaceful entry of the peasants into collective farms, but by a mass struggle of the peasants against the Kulaks. It became necessary, he said, to crush the Kulaks before the eyes of the whole peasantry so that the masses could be persuaded as to the weakness of the capitalist elements.

Pravda commented on Stalin's remarks about agriculture: "Every country will of course find its own special approach to the Socialist reorganization of agriculture, depending on the economic, cultural and historical peculiarities of its development. But the path trodden by the Soviet peasantry is common and acceptable to the peasantry of all countries."

Ideas on Industrialization

Another Stalin chapter deals with "socialist industrialization." Stalin, early after the revolution, indicated that a swift tempo of industrialization was dictated both by external and internal conditions. His program was for the young USSR in the shortest period to catch up with and overtake the big capitalist countries economically. His writings on this subject now are serving as guides in Poland, Romania, Bulgaria, Hungary, Czechoslovakia and Albania.

"The countries of peoples' democracy," said Pravda about this chapter, "are developing in more favorable conditions than the USSR in its day. They are in friendly alliance among themselves and with the USSR, which renders them tremendous assistance in creating the base for socialism. This gives them great opportunity for overcoming their economic backwardness and creates favorable conditions for the successful fulfillment of the plans of Socialist construction."

Del. Governor Signs Veteran Bonus Bill

Dover, Del., Oct. 1 (U.P.).—Gov. Elbert N. Carvel signed into law last night a bill granting bonuses to World War II veterans.

About 90 per cent of the State's 30,000 eligible veterans will receive the top payment of $300,- probably before Christmas.

Veterans will receive $15 for each month in this country and $20 for each month of service overseas.

New Cabinet Appointed

Beirut, Lebanon, Oct 1 (AP).—A communique late last night announced the simultaneous resignation of Premier Riad El Solh's government and appointment of a new cabinet headed by El Solh.

Fashion Forecast for Fall

$14.95

Fashion frames the neckline with an interesting tucked basket weave on this rayon Canton crepe dress. Back gores falling from a smooth peplum give you that trimmed down look. In black, plum and green.

SIZES 16½ to 24½

CLOSED MONDAY for OBSERVANCE OF HOLIDAY

STOUT Slender SHOP
We Slenderize the Larger Woman
506 11th St. N.W. RE. 9732
Next to Perpetual Building Assn.

Now at Campbell's

THE NEW HAMMOND CONCERT ORGAN DESIGNED FOR CHURCHES

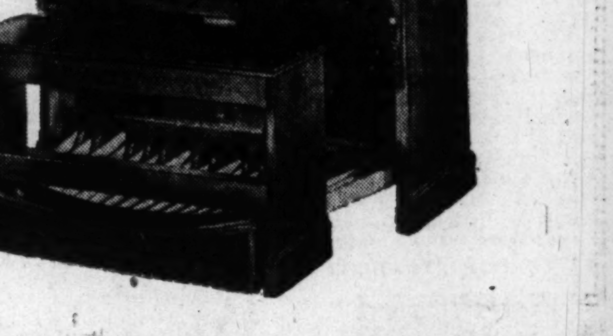

Before you select a Church Organ hear the Hammond Concert Model
...at CAMPBELL'S

There is a great deal of mis-information about the "traditions" of a church organ. Many people are still not familiar with the fact that the Hammond Organ retains the deepest traditions of music in the church, adding to it the tonal grandeur of modern electric organ construction.

If your church is replacing its present organ, or is furnishing a new edifice, you owe it to yourself and the congregation to investigate the full truth about church organs.

The Hammond Organ will give you so much more in inspirational beauty, in wider tonal range, in versatility of performance. It is a masterful instrument worthy of a place in your church. The cost is much less than you would expect. Please come in to see and hear the Hammond Organ. Learn why thousands of churches, of all sizes, now use the Hammond.

Standard A.G.O. 32 Note Pedal Board

The model pictured is also suitable for the home. You may prefer the less traditional in cabinet design for home use. Ask to see the Hammond Home Model.

Convenient Terms

THE HAMMOND ORGAN IS EXCLUSIVE AT CAMPBELL'S

A BETTER NAME FOR MUSIC... Campbell's

1108 G ST. N.W. • STEINWAY PIANOS • District 8464

France Will Call For Economic Talks

Paris, Oct. 1 (NYHT).—The French government has decided to call a European conference whose object would be to achieve monetary and economic stability, it was announced tonight after a six-hour meeting of the cabinet.

President Vincent Auriol met with members of Premier Henri Queuille's cabinet until 9:30 this evening and finally succeeded in averting a downfall of the government which had been threatened since devaluation of the franc.

As a result of this meeting, one of a great many held in recent days, the cabinet agreed to place before the French Parliament bills paving the way for restoring free collective bargaining between trade unions and employers. The cabinet also decided to decree price reductions on butter, coal, electricity, textiles, leather and some other industrial products.

Victory for Socialists

In general, these decisions represent victory for the Socialists, who with the unions have been demanding [illegible] h reduced prices and collective bargaining. The cabinet has been torn in its attempt to mollify organized labor and maintain its wage-freeze policy in an attempt to benefit from devaluation.

The cabinet desided to pay allowances to workers in low-wage brackets and probably will resort to subsidies to commodities they have marked for price reproductions.

The government announced tonight it would raise new money by higher taxes on profits.

The idea behind the proposed economic conference for monetary stability is understood to be that France believes concerted efforts are necessary to avoid dislocations in monetary and trade relations resulting from devaluation.

Sees Bitter Fight

Laborite Hints Early Election Date

London, Oct. 1 (U.P.).—The government's top political strategist tonight told Britons to prepare for an election in which the Labor Party will expect no quarter and give none.

Herbert Morrison, the Labor Party's leader in Parliament, gave no election date, but hinted it might be early when he told a political rally at Manchester to prepare the campaign machinery.

The government's full term expires next July, but there are increasing signs, Morrison's speech today, for example, that the election will take place before then.

Giving a taste of the kind of political campaign ahead, Morrison challenged Churchill's Conservatives to make public "the secrets of Tory party finance."

The government's problems continued to multiply. These were the new developments:

1. Railway workers, although voting against go-slow strikes, decided to press now for a minimum $14-per-week wage.

2. Civil servants decided also to agitate for increased wages.

3. Meat porters refused to handle supplies for the sixpenny meat bonus until they are assured an extra 70 cents a ton.

4. The threat that Argentina may demand more money for her meat under the Anglo-Argentine trade agreement as a result of devaluation.

Soviet Peace Desires Impress 'Red Dean'

London, Oct. 1 (U.P.).—Dr. Hewlett Johnson, the "red dean" of Canterbury, said today "war does not enter into Russia's policy."

Commenting on his recent trip to Moscow in an article in the Communist Daily Worker, the dean said, "It was the massive peaceful construction that met us that to my mind spoke most eloquently of Russia's peaceful intentions."

Canton Fate Hinges On Kwangtung Battle

Canton, Oct. 1 (AP).—Communist reinforcements moved into positions 155 miles to the northeast today for the coming battle which may settle the fate of Canton.

Private reports estimated 30,000 Red regulars now were inside Canton's Kwangtung Province in that area. Nationalist troop trains rolled toward the front.

Farther north, heavy fighting was reported around Jucheng, which has changed hands so often it is not clear who holds the key city. Jucheng is 170 miles north of Canton.

Official dispatches said the Communists were on the move again northwest to Hengyang. The Defense Ministry reported, however, that the Communists had been cleared from menacing positions on the south bank of the Mi River east of Hengyang.

The executive Yuan (cabinet) approved the resignation of Gen. Ku Chu-Tung as the government's chief of staff. He has been under fire for weeks for alleged inefficiency.

Marie Beans the Soup . . .

Associated Press Photo

A LA WILSON—Actress Marie Wilson empties beans into a kettle in the Senate restaurant kitchen, getting some first-hand information yesterday on preparation of the Senators' standby, bean soup. Marie's scream was real. She lost her balance and almost fell in with the beans

Chinese Reds Proclaim New Government

By The Associated Press

China's Communists Saturday formally proclaimed their new government in Pieping, with Gen. Chou En-lai, an old hand at negotiating with Americans, as Premier and Foreign Minister.

Mao Tze-tung, chairman or head of the new government, read the proclamation at a mass rally. The proclamation invited international recognition of Mao's regime as China's "sole legal government."

A broacast from Peiping said Mao officially proclaimed "the formation of the central peoples government of the Peoples Republic of China."

The proclamation said the ruling council had decided:

"This government is willing to establish diplomatic relations with any foreign government which is willing to observe the principles of equality, mutual benefit and mutual respect of territorial integrity and sovereignty."

Skipper Stopped by Chinese Asks U. S. Aid

Shanghai, Oct. 1 (AP).—The skipper of one of three U. S. merchant ships stopped by the Nationalists off Shanghai asked United States Government aid today, saying he was denied permission to move to avoid a storm.

Capt. Henry Scurr of the Flying Independent notified his line's agent that a Nationalist destroyer was forcing him to remain anchored at the mouth of the Yangtze River.

Standing by the Independent was the British frigate St. Bride's Bay. Scurr reported that the Nationalist threats ceased when the warship appeared. He had radioed earlier that the Nationalist destroyer was threatening to fire on his ship.

The other ships are the Flying Clipper and the Flying Trader. All belong to the Isbrandtsen Line of New York. Latest information is the Trader is not being held, as are the other two. It simply was stopped when it tried to enter the Yangtze, and now is anchored in deep water.

The Chinese foreign office in Canton said the Independent and Clipper would be released as soon as the issue of cargo and passengers they took aboard at Shanghai is settled.

In Hongkong, agents for the Isbrandtsen Line announced they were planning to send a fourth ship through the Nationalist blockade to Shanghai.

A spokesman said the Flying Cloud was scheduled to leave here about October 12. The company said the State Department had given clearance because it does not recognize the Nationalist blockade.

In New York the company sent a letter to Secretary of State Dean Acheson denouncing the State Department for not acting to secure release of the three detained ships, and asking if the United States was surrendering the rights of vessels to travel freely

Peso Devalued by Argentina

Buenos Aires, Argentina, Oct. 1 (U.P.).—Argentina devalued its monetary unit, the peso, today in terms both of dollars and pounds sterling.

No single percentage of devaluation was set in relation to either the dollar or sterling, but new multiple-rate schedules were announced, with a separate set for imports and exports. Different rates also will be applied to various import and export categories.

The new rates will become effective Monday. Many existing rates remained unchanged.

Chief Change in Pound

The chief change was in the basic sterling rate, set at 9.40 pesos per pound for buyers and 17.05 for sellers. This is roughly equivalent to parity with the devalued sterling.

The following dollar-peso exchange rates were decreed shortly after the banks and stock exchange closed at noon:

Buyers: Basic, 3.35 pesos to the dollar. Preference A, 4.83. Preference B, 5.72. Special, 7.19.

Sellers: Basic, 6.08. Preference A, 4.83. Preference B, 5.37.

The new sterling-peso rates follow:

Buyers: Basic, 9.40. Preference A, 13.53. Preference B, 16.04 Special, 20.15.

Sellers: Basic, 17.04. Preference A, 10.45. Preference B, 15.04.

United States trading quarters commented that the significance of the new rates for Argentine-United States trade would depend on what commodities were included under the various classifications.

Revived Trade Drive

Creation of a new special rate for buyers at 7.19 pesos to the dollar, and of a seller's basic rate of 6.08 was taken as an indication that Argentina plans a drive to revive its trade with the United States by selling Argentine products more cheaply.

Treasury Minister Alfredo Gomez Morales said a study would be started Monday as to how rates are to be applied to different merchandise.

It was expected the joint United States-Argentine trade commission now sitting in Washington would be able to get into high gear immediately.

FEEL BETTER

After first treatment or no fee.

Men and women, come to be convinced. I firmly believe I can relieve suffering due to nervousness, weak heart, asthma, rheumatism, arthritis, piles, colds, flu or other ailments. Aching joints and swelling feet helped remarkably. Lady Naturopath. 20 years' experience. SH. 2685.

For 71 Years Berlitz Has Never Failed

BERLITZ
YEAR-COURSES
IN
SPANISH
FRENCH
GERMAN
RUSSIAN

APPROVED FOR GI VETERANS' TRAINING

Start
Tomorrow

THE BERLITZ SCHOOL OF LANGUAGES

839 17th St. N.W. (At Eye) *STerling 0010*

AIR CONDITIONED FOR YOUR COMFORT

There is a Berlitz School in Every Leading City of the World

Full or part time courses for Veterans entitled to subsistence under G. I. Bill.

SPANISH
EXCLUSIVELY
CLASSES START OCT. 4

- Conversation and Writing
- For Foreign Service
- Commercial Translator
- Spanish Shorthand

SANZ SPANISH SCHOOL

1128 Conn. Ave. RE. 1513
10th Year In Washington

If you are interested in a well-paid position at home or abroad
Enroll Today in a Vocational Course

FRENCH
SPANISH • RUSSIAN
GERMAN—PORTUGUESE—ITALIAN

Classes Start Oct. 3

Full or part-time courses on conversation and writing, Foreign Service, Interpreter and Translator, Foreign Correspondent.

Students able to translate any of the above languages to English will be offered part-time position immediately

Classes Limited to 4 Students

Private, Semi-Private Class Instructions

FREE PARKING TO OUR STUDENTS

GOOD NEIGHBOR SCHOOL

922 17th St. N.W. REpublic 2943
1756 K St. (Annex) REpublic 1994

It's Here!

SEE IT—HEAR IT—PLAY IT!

Brand-new Baldwin Acrosonic . . . streamlined for today's living space . . . priced for today's love of value! With the full tone and patented action that makes the name Baldwin famous the world over. Backed by ten-year Baldwin guarantee, sold with three-month free service warranty. Free delivery, includes matching bench. Old piano accepted in trade, terms arranged. Remarkably low priced at only $595

Acrosonic
PIANOS

Hugo Worch
925 G STREET N.W.
Established 1879

EXCLUSIVE PIANO AND ELECTRONIC ORGAN SALES

RALEIGH HABERDASHER

38th Anniversary Event

$57.50 and $60 Raleigh

Worsted Suits

46.75
Anniversary Priced

At $57.50 and $60, these worsted suits are noteworthy values . . . now at the low Anniversary price of $46.75 they are outstanding! For here are richly-textured, full-bodied worsteds that keep a crease with a will and fight off untidy wrinkling. Here are worsteds tailored with care and superbly styled. Yes, and here at Raleigh Haberdasher they come your way at important savings. Have a look at these worsteds . . . see what unusual values they are.

Other Anniversary Suits ....56.75 and 66.75

$60 Worsted Tuxedos 48.75

Fine Two-Trouser Suits
Durable, handsome worsted suits with two pairs of trousers—a special treat for Anniversary. Wide selection of colors, patterns and sizes. $58

Topcoats and Overcoats
Choose from smartly tailored Harris Tweeds, fleeces, velours, cheviots and coverts. Single or double-breasted models. Sizes for all builds. 46.75

RALEIGH HABERDASHER

WASHINGTON'S FINEST MEN'S WEAR STORE 1310 F STREET

Crommelin Repeats Resignation Threat

By Robert Thompson
Post Reporter

Navy Capt. John Crommelin, who three weeks ago blasted present unification plans for the armed services as a threat to national security, still intends to resign his commission to fight the plans "if the situation does not change."

He said this last night after being grilled for a half hour by four newspapermen on "Meet the Press," a WNBW television show.

Acting under new special orders covering the broadcast, which his questioners openly called a "gag," Captain Crommelin declined any comment on any of the unification controversy, or the Air Force's B-36 bombers, or any other subject his questioners thought he could enlighten.

Captain Crommelin told his interrogators that he still stands on all parts of his statement of September 10, but refused to elaborate it, discuss reasons behind it, or even admit he had been "gagged."

The questioners were Lawrence Spivak of American Mercury magazine, Warren Francis of the Los Angeles Times, Howard Norton of the Baltimore Sun, and Barney McQuade of the Manchester (N. H.) News. Miss Martha Rountree was moderator.

In his original statement September 10, Captain Crommelin attacked a "dangerous" and growing "concentration of power in the Department of Defense." He alleged that "landlocked" officers of the Army and Air Force are whittling away Navy strength and morale until security of the country is in jeopardy.

He said then that if Congress does not correct the situation, he would resign his commission and fight the situation from outside the military service.

After the broadcast, he was asked by The Washington Post:

"Do you still intend to resign from the Navy and fight these conditions?"

"I certainly do," he replied, "if the situation does not change. I stand by my statement."

He declined, however, to elaborate on "the situation" and the changes he deems necessary.

Captain Crommelin opened the broadcast with a statement of his own. He said that when he was asked to appear, he applied for permission of the Navy to do so. On September 23, he said, he was advised of Navy general regulations on such public utterances.

Thursday night, he said, he received a special order from Admiral Louis E. Denfield, chief of Naval Operations, covering his appearance. He did not elaborate that order. However, the order had been previously made public and directed Crommelin to refrain from comment on "the relationships between the military departments," or "the functions of any of them (which) would in the light of existing circumstances be prejudicial to the interests of the United States."

His radio interrogators asked why he followed this "gag" order to the letter in the light of his original statement. Capt. Crommelin replied that there is a difference between disregarding general orders, as he had done in the first statement, and disobeying a direct order. He said he would not disobey.

JET—From Page 1

Fastest Plane Claimed for U. S.

temperature goes down so that in the upper air some speed is as low as 660 miles an hour.

The Skyrocket is the joint product of the Navy Bureau of Aeronautics, the National Advisory Committee for Aeronautics and Douglas Aircraft Co. It has a turbo-jet engine, as well as four rocket motors. The latter are similar to those in the Air Force X-1.

The Skyrocket is a successor to the D-558 Skystreak, another research plane, which held the world speed record at 650 miles an hour before a fully armed Air Force jet fighter, the F-36 Sabre, took it at 670 MPH.

Two Skyrockets have been built, but only one has rocket engines in it thus far.

The Skyrocket is able to take off from the runway at Muroc Air Base and climb by using its jet engine. The X-1 is dropped from the belly of a B-29 since it has only rocket power which is used up in two or three minutes at full power.

The fact that the Skyrocket achieved supersonic speed in a glide is unusual, since ultra-high test flying usually is done in a climb for safety.

So far as is known only the United States has planes able to beat sound in level flight, Strebig reported.

The Air Force has acknowledged existence of later designs than the X-1 in its test program, but has been stingy with details.

Another plane, the X-2, is a swept-wing, stainless-steel version of the X-1, and its expected ultimate performance is about 2500 m.p.h. at an altitude of [illegible]00,000 feet. The project has been delayed by a long strike at the Bell plant at Buffalo, N. Y.

The X-3 is a Douglas plane abo[illegible] which little has been disclosed. The X-4 was built by Northrop and the Air Force has permitted pictures and some description of this relatively slow test ship. The X-5 is another Bell design, incorporating the principle of a variable sweep wing.

The Skyrocket, like all of the research plant, is intended only for use in the broad study of high-speed flight. However, the lessons learned from the research ships are being applied immediately to operational-type warplanes.

Jet Reported Able To Climb Straight Up

London, Oct. 1 (AP).—British science is reported to have developed a new jet engine so powerful that warplanes using it can climb vertically like rockets.

An authoritative though unofficial source today described this new powerplant as having "more than twice the thrust of engines now in regular production and use."

Its exact details and performance still are secret, but one qualified source said it developed a thrust of well above 10,000 pounds. Most British jets now in service have rated power of 5000 pounds, while the American Allison 400 develops 5500.

For the first time, this source said, it will be possible to give normal fighter planes more power, expressed in pounds of thrust, than their over-all weight.

"There appears to be no reason why such planes cannot climb vertically like rockets, using the thrust of their jets to more than balance their weight," one expert said.

By MATS

Air Rescue Service Is Shuffled

By The Associated Press

The Military Air Transport Service announced yesterday reorganization of its world-wide Air Rescue Service and establishment of the first unit in Europe.

The ARS does search and rescue work for both military and civilian airmen and aircraft in remote areas. It has an authorized strength of about 3700 officers and men and more than 350 airplanes and helicopters.

These will operate through seven squadron headquarters reporting to Washington and one under the Alaskan Air Command. Each squadron has four "flights" which are the working units.

A new European squadron headquarters will be established at Wiesbaden, Germany, with one new flight based there.

Three existing flights, which have operated independently or under other headquarters, are being attached to it. These are at Lagens in the Azores, Wheelus Airbase in Libya, and Dhahran Airbase in Saudi Arabia.

The ARS shuffle is intended to simplify control lines by reducing the direct ties between Washington and operating field units.

The changes in most cases involve only the transfer of headquarters from one existing base to another.

SAILOR—From Page 1

Sailor Wins Day of Ease

ine, and dinner with the skipper.

King for a day aboard the battleship Missouri, flagship of the task force.

A cigarette lighter, automatic pencil, carton of cigarettes.

Breakfast in bed, served from the admiral's mess by four stewards.

A private stateroom aboard the Big Mo, five levels up where he could sleep as late as he wanted.

Uniforms cleaned and pressed, haircut and shave in the officer's barber shop.

Ten orders at the soda fountain —to be delivered to the stateroom, of course.

An Annapolis midshipman as a private secretary for the day.

A chit (ticket) authorizing him to be first in any line during the rest of the cruise.

But that wasn't all.

Tallada lived an enlisted man's dream for 45 minutes. He commanded a Task Force of five destroyers, four destroyer-minelayers, and the battlewagon Missouri. From the bridge of the big ship, his mere whim sent millions of dollars worth of ships and men plowing, twisting, turning, in battle formation.

"That," he said, "was the best part of the deal. I just drilled them."

It was after the 'drill" that Rear Admiral Allen E. Smith handed him the cigar. And lit it for him.

But there's always that joy-killing dawn for every man, sailor or king.

He admits it was rough getting back into the normal routine of being a sailor. But that's not the big problem.

Tallada's first hitch is up next week. He's wrestling with the problem of reenlisting.

20,000th Dance Student

Arthur Murray Dance Studios, 1106 Connecticut ave. nw., has enrolled its 20,000th student, the school announced yesterday.

Air Guard Chief Fights Back After Dismissal; State-Federal Issue Involved

GUARD—From Page 1

night explained that Finch had been reinstated, although "the matter still is not settled."]

Beyond the question of personal animosity lies this fundamental of control of the Air National Guard: Shall the Federal Government, through the Department of Air Force, or the States, through their ranking Guard chiefs (largely ground generals), exercise the dominant sway over the Air Guard?

The issue reached a head, under a different guise, last year, when the then Secretary of Defense, the late James Forrestal, approved a plan to bring the Air National Guard under Federal jurisdiction. The plan was proposed by a board headed by Gordon Gray, then Assistant Army Secretary. Forrestal announced that President Truman had indorsed the proposal.

After National Guard leaders violently reacted to the idea and threatened a knock-down-and-dragout fight on Capitol Hill, the plan was shelved.

The present controversy has been brewing for nearly a year. Due to the tremendous growth of the Air Guard—a pigmy before the war—the Department of the Army's National Guard Bureau was divided into two divisions last year. Cramer continued as chief of the bureau and Finch was brought in as head of the new air division. Another Guard general, Maj. Gen. Ray Fleming, was named chief of the new ground division.

At the time of unification of the armed services and creation of the Department of Air Force, as well as later, there were those who wanted to transfer jurisdiction of the Air Guard to the new department. This view did not prevail, however.

Finch, a World War I fighter pilot and an Atlanta lawyer, immediately began running the Air National Guard according to Air Force policies. He failed to consult Cramer in many matters, it was said. Finch had been ordered to active duty, promoted to major general and assigned to his post by the Air Force and considered the USAF Chief of Staff his boss.

Cramer, however, viewed Finch as his subordinate and three or four months ago issued orders that no one in the Bureau, other than himself, should sign any outgoing correspondence or other messages. Finch complied. A month or two later, it was reportd that Cramer asked Symington to relieve Finch, but that the Air Force Secretary had refused.

One chief bone of contention was an Air Force plan to request the States to set up a separate air staff under the respective adjutants general, who now have staffs largely composed of ground officers. The program has been held up for months in the National Guard Bureau.

Then on Sept. 26, out of a clear sky, Cramer issued an order declaring that Finch was "hereby relieved of duty as chief of the air division, effective immediately." Another order named Col. Edward J. Geesen as acting chief in his place. Geesen was second ranking officer in the air division. A TWX message of the same day announced the change to National Guard units over the country.

Finch immediately contacted Air Force headquarters and the latter interceded. USAF chiefs took the view that Cramer could not relieve Finch. They suggested he call off th order pending study of the legality of the order. After Gray entered the picture, Cramer issued another TWX, rescinding the earlier message, and declaring that orders relieving Finch were being "held in abeyance pending further study." It requested that "no publicity be given the matter."

Cramer, whose home is in Connecticut, had a brilliant war record, serving as assistant commander of the 24th (Regular Army) division during Pacific fighting. He still commands the 43rd National Guard division, consisting of New England units. Finch served in the Regular Air Corps during the twenties and was with the American air forces working with Field Marshal Montgomery's army in the Libyan desert during World War II. Later, he commanded an air training base in the United States. He was commander of the 54th Air National Guard Wing, composed of squadrons in several Southeastern states prior to his appointment here.

The Air National Guard now consists of 84 squadrons—72 fighter squadrons and 12 light bomb units —plus service and weather units. Its planes and 40,000-odd officers and men comprise two thirds of the fighter defense of the United States.

Arlington Voters' Registration Set

Qualified Arlington voters, who have not registered for the November election, may do so Monday through Friday of this week from 8 a. m. to noon and 1 to 5 p. m. in Room 115 at the Arlington Courthouse.

The register's office will be open Saturday, October 8, final deadline for registration, from 9 to 5 p. m., according to Mrs. Mary Thompson, registrar.

Justice Douglas Guest At Zionist Fete Oct. 11

Justice William O. Douglas of the United States Supreme Court, who recently visited the Middle East, will be guest of honor at the installation dinner and dance of the Louis D. Brandeis Zionist District, October 11, at the Hotel Statler.

A. S. Kay, succeeding Cherner, will be formally installed as president of the organization at the dinner-dance.

D. L. BROMWELL The FIREPLACE SHOP SINCE 1873

Did You Say Fireplace Curtain Screens . . .

Bromwell's Offer 18 Portable Styles . . .

You've never dreamed of such a broad selection and everyone is foremost in design and quality, the same beauties you've admired in House Beautiful, House and Garden and other national magazines. Graceful, delightful curtain screens with a well tailored look that protects your fireside from flying sparks. All sizes to fill your requirements. Solid brass, brass and black and all black. Remember, too, there's a price that will appeal to you.

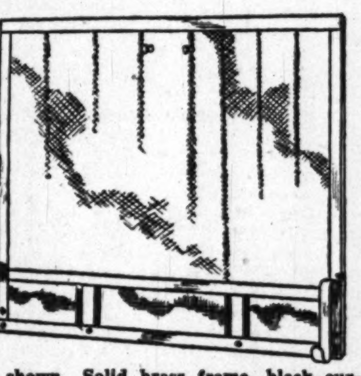

As shown. Solid brass frame, black curtains. Also solid brass frame with solid brass curtain. $25 to $58.50

As shown. Solid brass frame, black curtain. Note the convenient side draw pull that opens and closes with a minimum of effort. $29.50 to $37.50

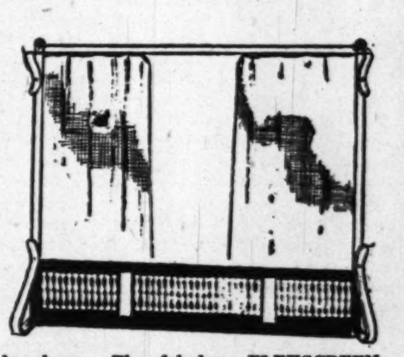

As shown. The fabulous FLEXSCREEN. None finer at any price. The exclusive unipull enables you to pull one side and both curtains open or close with a simple, easy touch. $13.75 to $75

D. L. BROMWELL The FIREPLACE SHOP SINCE 1873

Did You Say Fireplace Ensembles . . .

Bromwell's Offer 50 Distinctive Styles from $17.75 to $100

This Bromwell line represents much planning and you'll agree when you see the sweeping selection of traditional styles in solid brass, black and brass, antique brass and all black. There are sizes and styles to fulfill your every dream of fireplace smartness and originality. Mind you complete ensembles are priced from $17.75 to $100. Each and everyone offers the finest quality and dollar value you have ever seen.

Colonial Ensemble in solid brass, as shown $18.75

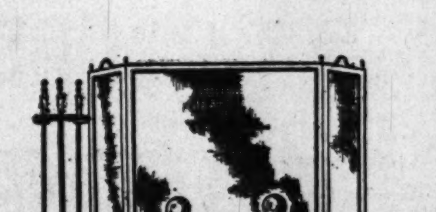

Colonial Ensemble in solid brass, as shown $29.50

Colonial Ensemble as shown. A faithful reproduction of an original in solid brass. $100

Colonial Ensemble in solid brass, as shown $49.50

SINCE 1873 D.L. Bromwell 710 12th St. N.W. Just Above G

D. L. BROMWELL The FIREPLACE SHOP SINCE 1873

Did You Say Fireplace Accessories...

Whether Refurnishing a Fireplace or Completing one, Bromwell's Have the Accessories!

Such an accessory line you've never before looked on. Firelighters, Log Carriers, Grates, Coal Hods, Brushes, Log Cradles, English Wood Boxes, Bellows, Fenders, Folding Screens and any and all accessories of every type. Not one and two of a kind but style after style in traditional patterns that you'll live with and love forever.

As Shown:

1. SOLID BRASS FIRELIGHTER. One of eight varied styles and finishes $10
Others $4.50 to $12.50

2. SOLID BRASS LOG CARRIER. From a Bromwell selection of eight styles $13.50
Others $3 to $17.50

3. COAL, Log and Combination GRATES. All sizes and all styles, $6.50 to $17.50

4. SOLID BRASS COAL HOD. From a selection of seven different styles. $18.50
Others $12.50 to $30

5. SOLID BRASS FIREPLACE BRUSHES. Choice of the popular round and oval styles....$4 to $6

6. LOG CRADLES. Vitally important to every fireplace. They cover the shanks of the andirons and prevent burning them out. Heavy and extra heavy, $3.75 to $10 pr.

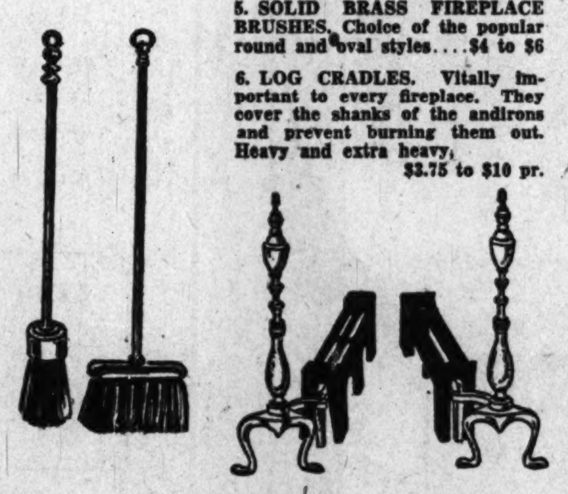

SINCE 1873 D.L. Bromwell 710 12th St. N.W., Just Above G

Open Evenings Until Christmas Eve
DAILY 9:30 TO 5:30 EVENINGS 7 TO 9:30 (INCLUDING SATURDAYS)
FREE TRAIN SHOWS DAILY 12:30 AND 4 P.M.
WATCH THEM PUFF SMOKE
HEAR THEM CHOO CHOO AND WHISTLE

"HOLD EVERYTHING"

Boys! Dads!

Automobiles are usually serviced many times during the year. Your American Flyer engine and tender needs the same attention at least ONCE or TWICE a year. That time is now!

Mothers!

Have you had your Gilbert Mixer, Whirlbeater or other Gilbert Electrical Appliance serviced this year?

AMERICAN FLYER AUTHORIZED SERVICE STATION

Something NEW has been added—our own Repair Department staffed with factory experts! If you can't bring it in—mail it in! It will receive our prompt attention either way.

Use our 2½ month BUDGET 'LAY-AWAY PLAN'
NO INTEREST OR CARRYING CHARGES!
1/3 DEPOSIT, BALANCE BEFORE DEC. 25TH guarantees all merchandise you select for Christmas. It is not just LUCK that we have all 16 different NEW 1949 models including HO to choose from in October.

DIAGONALLY OPPOSITE STATLER HOTEL
GILBERT Hall of Science
16[illegible]0 K STREET, N.W.
• FREE LOCAL DELIVERY •

Operated by Oliver A. Quayle, Jr., Inc.

U. S. Now Leasing Plants It Gave Away

By John W. Ball
Post Reporter

Uncle Sam is paying out hundreds of thousands of dollars in rent for buildings it gave away a short time ago.

Most of these buildings are on wartime air bases. The Government, through the War Assets Administration, gave many of these bases, buildings included, to nearby cities, schools, counties or other governmental units.

Now the Government, through the Commodity Credit Corporation is renting some of the buildings from these cities and towns to store surplus grain, bought by the Government under the farm price support program.

For instance, CCC is renting two buildings on the old Naval Air Training Station at Ottumwa, Iowa. These are one hangar and a drill hall or gymnasium. CCC plans to store two million bushels of corn in the building. It will pay Ottumwa 2½ cents a bushel a year storage. In other words, it will pay Ottumwa $50,000 a year to use buildings it gave Ottumwa about two years ago.

Annual Lease $100,000

It is also leasing buildings at the former B-29 Air Force Training Field at Sioux City, Iowa. These bases will store four million bushels of corn, at an annual fee of about $100,000. The leases generally run for three years; but with a provision that the cities may cancel at any time the buildings are needed for other purposes.

Ottumwa already has cancelled the lease on one of the buildings it rented CCC, as it had an offer for a higher rental from a private corporation. However, yesterday CCC reported another building had been substituted for the one cancelled earleir.

The number of plants that the Government gave away since 1945 and is now renting is not known definitely here. Such leases are made by the field offices of CCC and all records are kept in those offices.

Former Ordnance, Naval Plants

A partial list of war surplus buildings that CCC is renting for grain storate, includes:

An ordnance plant at Terre Haute, Ind.

A former naval plant at Seymour, Ind.

The Green River ordnance plant at Dixon, Ill.

Warehouses near Dayton, Ohio.

Four buildings at former Camp Phillips, Kansas.

Seven hangars at the Sedalia Air Force Field at Knob Noster, Mo.

Most of the above are being used for storing corn.

In addition two hangars at the former Barin Field, Foley, Ala., are being leased for the storage of about 1,500,000 bushels of soybeans.

Sampson Naval Base Buildings

Four separate leases have been made for buildings for wheat storag on the former Sampson Naval Base at Sampson, N. Y. Two of these were leased from Nothnagle and Kratz of Seneca Falls, N. Y. One was leased from Vandeveer and Coleman of Lyons, N. Y., and one from the Cooperative Grange League Federation Exchange, Inc. Washington officials of CCC said last night they believed these organizations were brought into the picture by CCC to manage the storage properties for the Government.

CCC also is renting other Government properties for grain storage, including a former hemp mill at New England, Minn., now owned by the Reconstruction Finance Corporation.

Many of these plants were transferred to nearby cities, schools, etc., by WAA under the "public benefits" provision of the surplus property disposal law. This required WAA to "sell" the property for public use at "100 percent discount."

TROLLEY—From Page 1

Discord Rides Rails

order the radios removed from streetcars and buses; it can give the transit company carte blanche to have radios on as many vehicles as it pleases; it can effect the compromise some have suggested: order the company to label some of its cars "Music" and the others "Nonmusic," so at least riders will know what they're getting into.

The hearing will be the first time the two armies, pro and con music, have clashed head-on in open battle. But the intensity of their respective ideologies—along with a hint as to the verbally bloody nature the hearing may take—is colorfully shown in their letters to the commission.

"The most contemptible imposition that has ever been foisted upon the taxpaying residents of Washington," wrote one opponent of the music.

"One of Hitler's favorite methods of torture," wrote another, "was to force upon his victims continuous radio music."

"Let the old fusspots ride a cab if the music bothers them," one music-lover wrote.

When it began piping music—and commercials—into some of its vehicles, the Capital Transit Co. had no notion it was about to stir up one of the hottest beds of hornets that ever paid their 13-cent fares on a streetcar.

Besides interfering with their health, the music, its opponents have informed the PUC, violates their constitutional rights by being "forced listening," renders conversation impossible, and by distracting drivers is a threat to safety. Their letters saying all this are classics of outrage:

"Having to listen to a radio program without the privilege of turning it down or off or changing stations is punishment without crime," writes an attorney.

Others complain the music has made a shambles of their old streetcar habits: "It has been my custom to make use of time spent in transit vehicles to plan in quiet the activities of the day, to relax after the day's work, or in helpful meditation. I know three people who used such time for prayer, to which name bands are a poor accompaniment."

But what is one woman's misery is another's meat: "After a day at the office," wrote one, "going home at night my nerves get a 'rest up' hearing the sweet music. Arriving home, getting supper is a pleasure instead of fussing as I used to do before the radios were put in."

One finds the music an actual help to conversation: "It's nice to be able to talk to a friend without everyone on the car listening to the conversation. Let the few objectors wear earplugs."

Many of the letter-writers have offered to testify at the hearing. Opponents of the music have said they will take the battle to the Supreme Court if necessary. Whether the October 27 hearing will get as personal as the letters remains to be seen. The letters have been personal indeed:

"If there are objectors," said one woman writing to WWDC, "they are no doubt the same individuals who went into a tizzy when we discarded the cardboard tickets for the metal slugs, screamed to the high heavens when we put in one-man cars, and had the vapors when we discarded the old parallel seat cars."

On the opposite side of the battle line, a writer opines: "The few who like it are evidently those who do not know what to do with a few minutes for just *thinking.*" Transit officials say the strong reaction caught them by surprise. In other cities, they say, there have been few protests. CTC nets $6 a month a vehicle from the music.

FUEL—From Page 1

Coal Situation Scares Va.

soft coal," he said, "and that might be a different story."

Virginia officials said they would try "more reasonable" methods of conserving fuel first, but will resort to "less reasonable ones if necessary."

"Unless immediate steps are taken to make certain that essential needs can be met," Anderson said, "widespread human misery and suffering will result."

A "brownout," similar to the one imposed nationally by the War Production Board in January, 1945, would ban outdoor advertising, promotional, decorative, sign and ornamental lighting, outdoor display and show window lighting, except where necessary, and marquee lighting in excess of 60 watts.

SPANISH
SHORTHAND
Classes Start Oct. 3
GOOD NEIGHBOR SCHOOL
922 17th St. N.W. REpublic 2943

Tanks Blaze After Steel Plant Blasts

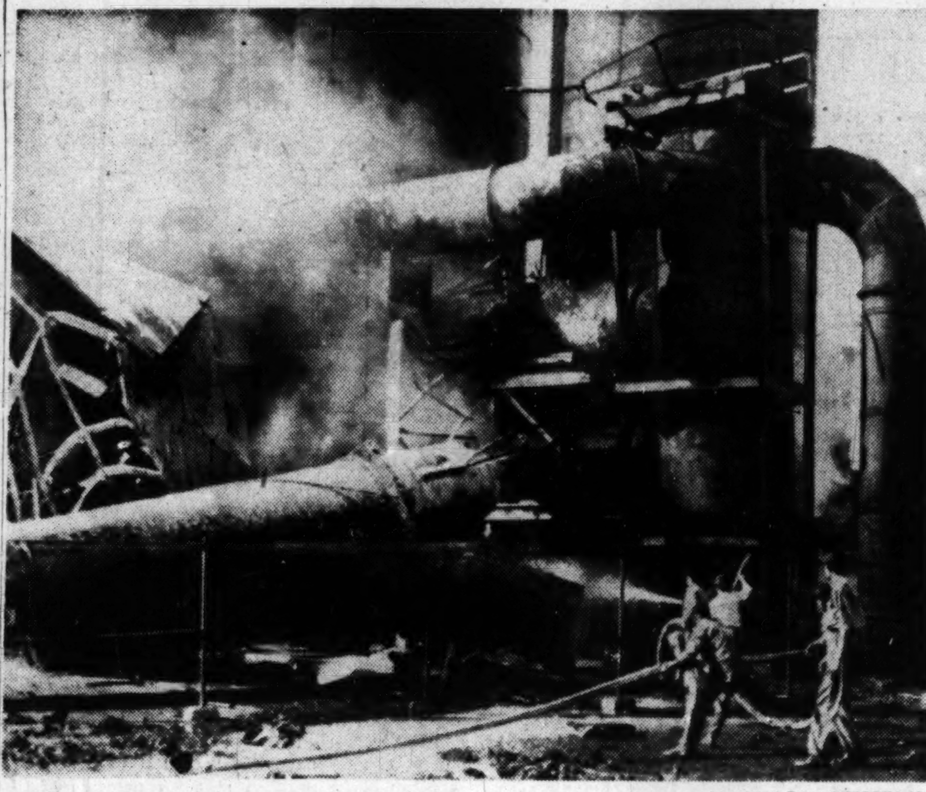

Associated Press WIREPHOTO

SIX INJURED—A series of explosions damaged these benzol tanks at the Tennessee Coal, Iron & Railroad Co.'s big Fairfield Steel Works at Birmingham, Ala. Six persons were hurt. Firemen quickly halted spread of the flames

Murray May Call Out 500,000 Fabricators

STEEL—From Page 1

pensions and insurance or a 30-cent-an-hour wage increase.

"No amount of prevarication on the part of the employer," he said, "is going to convince the American people and the employes that industry has given full consideration to the recommendations of the fact-finding board or the President.

Soon after Murray's statement, Irving S. Olds, chairman of the board of directors of United States Steel Corp., reaffirmed Big Steel's determination not to bow to the "ultimatum" of the striking Steelworkers that it "must" accept the pension plan approved by the presidental fact-finding board.

'Declines to Bow'

In a letter to stockholders of the Nation's largest steel producer, Olds said, "United States Steel declines to bow to that ultimatum . . . The President of the United States gave express assurance in advance that the recommendations of the presidential steel board would not be binding upon either party."

In the steel dispute, the industry refused to be saddled with the noncontributory formula recommended by President Truman's fact-finding board. Management appeared ready to take a long shutdown rather than abandon its "principle" that employes also must contribute to welfare programs.

Government mediators, who struggled vainly to break that deadlock, were frankly pessimistic. They returned to Washington to let the bitter dispute simmer for at least a week before renewing peace efforts.

The industry offered to pay 6 cents per hour per man into a pension fund and 4 cents toward insurance, if workers would chip in additional amounts. The union rejected, standing fast on the fact-finders recommendation the company alone should pay.

Top Government mediators shuttled between union and company groups for more than 10 hours Friday as the midnight strike deadline neared. All their suggestions met rebuff from one side or the other.

Then came Murray's strike order. Pickets, waiting in meeting halls in 24 States, grabbed placards, paraded to the mill gates and started their monotonous march.

Mining Areas Quiet

The mills lay dark. Iron furnaces had been tapped out, steel furnaces emptied and rolling mills quieted hours before the strike deadline.

Maintenance workers and supervisors passed silently through the circling pickets. Pickets talked about "walking the bricks until winter."

The 13-day coal strike has been marked by violence in Pennsylvania, West Virginia, Kentucky, Alabama and other States as Lewis' United Mine Workers sought to shut down all the small nonunion mines employing an estimated 15,000 men.

But the mining areas were quiet today as the nonunion workers took off for the weekend. Pennsylvania State Police received one complaint. A coal hauler said his truck had been struck by a rifle bullet near Coupon-Cambria County. The bullet punctured the gasoline tank but caused no other damage.

Coal Talks to Reopen

Negotiations in the coal dispute are to be resumed at Bluefield, W. Va., Tuesday, with Southern operators and at White Sulphur Springs, W. Va., with the Northern and Western operators. There is little chance of a quick settlement, however, until the steel situation is worked out.

With the steel mills idle, the coal producers are cut off from one of their biggest markets.

The union wants the industry to increase payments into the welfare fund from 20 cents a ton of coal mined to 40 cents a ton. It asked also for a shorter work week for the same amount of pay.

Heavy pressure from business and the public forced the coal union to order a return to work in the anthracite fields and in the small Western fields. UMW Vice President Thomas Kennedy said the move was made to "minimize losses to all parties." He said the suspension in those fields was not vital to present contract talks.

Effects May Be Felt Soon

If the steel strike lasts a month, the Nation will face a sharp shortage. Some steel consumers, particularly users of specialty products, may be hit in 10 days.

The automobile industry, with the exception of Ford Motor Co., has an estimated 60 days' steel supply on hand. However, Ford has its own steel mill, manned by members of the CIO United Auto Workers.

Basic steel production was limited to about 5 percent of normal.

Coal Stocks Larger Than '48 Despite Strike

Pittsburgh, Oct. 1 (AP).—The Nation's coal strike is two weeks old today but, ironically, coal stockpiles are higher than at the same strikeless time last year.

The Bureau of Mines reports a 48-day supply on hand. That compares with the 46-day supply in 1948.

And the coal may last a lot longer than 48 days. Usually a prolonged coal strike shuts down the fuel hungry steel industry.

Now the steel industry is closed by a strike of its own. That drastically reduces the Nation's fuel appetite.

Tenants Plan Study of Rent Fight

Tenants of Fairfax Village, Southeast Washington apartment development, will meet next week to determine whether to start court action halting a 5.91 percent rent increases recently authorized.

A group of the tenants appealed a recommendation by District Rent Examiner James G. Tyson for the rent hike contending that service standards had been dropped.

Last week Rent Control Administrator Robert G. Cogswell read the stenographic record and exhibits on the case and affirmed Tyson's findings.

The increase would boost rents from $48 to $51 for three and a half rooms and bath and from $69 to $73 for five rooms and bath. The owner, Realty Management Corp., had originally requested a 10 percent increase.

AFL to Plan Political Steps Here, Abroad

NYHT News Service

Domestic politics and international affairs will be in the forefront when the American Federation of Labor opens its sixty-eighth annual convention in St. Paul, Minn., Monday morning.

The federation will put the finishing touches on its plans for electing a more friendly Congress in the 1950 elections and kick off a drive to collect $2 apiece from most of the organization's 7,241,000 members.

Half of the money collected in this way will go back to the State AFL political groups. The other half will be used nationally by the federation's political experts in an attempt to defeat such men as Senator Robert A. Taft (R., Ohio), coauthor of the Taft-Hartley labor relations law.

The more than 600 delegates are expected to approve expansion of the AFL's drive against communism around the globe. Up for approval will be the decision of federation leaders to join the CIO and anti-Communist foreign labor groups in creating a new international labor federation to compete with the Communist-run World Federation of Trade Unions.

The convention will learn something of the hush-hush operations of the federation's free trade union committee, which is fighting Red unionists in western Europe and smuggling pro-United States literature to friendly union men and women behind the iron curtain.

Every recent convention, of course, brings with it speculation that AFL President William Green, now 76, and president since December 19, 1924, will resign. But Green's associates say he won't quit. They expect he will be reelected for his twenty-sixth term.

The list of speech-makers for the nine-day conclave includes Louis A. Johnson, Secretary of Defense; Maurice J. Tobin, Secretary of Labor; Paul Hoffman, director of the Economic Cooperation Administration; Maj. Gen. Philip B. Fleming, chairman of the Maritime Commission; Oscar R. Ewing, Federal Security Administrator; David A. Morse, director of the International Labor Organization; George N. Craig, new national commander of the American Legion; Joseph Heath, deputy director of the labor and manpower division of the ECA Mission to Greece, and four Senators—Hubert H. Humphrey of Minnesota, James E. Murray of Montana, and John J. Sparkman of Alabama, Democrats, and George W. Malone, Republican, of Nevada.

FENDER AND
BODY REPAIRS
• AUTO PAINTING •
EMERSON & ORME
17th and M Sts. N.W.
DI. 8100

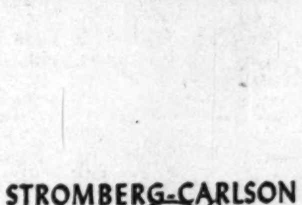

STROMBERG-CARLSON
Liberty Carillons
May we discuss an installation in your Church? A telephone call will give you the information without obligation
SALES—INSTALLATION—SERVICE
U. S. Recording Company
Sterling 3626
1121 Vermont Avenue, N. W. Washington 5, D. C.

Dine Any Evening at
COLCHESTER INN
at the END OF SHIRLEY HIGHWAY.
Country dining 20 minutes from Washington
featuring
Steak Chicken Ham
Dinners from $2.25
CHEF'S SPECIAL—$1.50
Give the family a safe ride over the new Shirley Highway, a wonderful dinner and a beautiful view over the Potomac and 7 miles of water
Service 6 to 12
Phone Lorton 69F13

BE A TRANSLATOR
and Earn while you Learn
SPANISH
FRENCH • RUSSIAN
GERMAN • ITALIAN
Courses Begin Oct. 3rd.
Classes Limited to 4 Students
GOOD NEIGHBOR SCHOOL
922 17th St. N.W. REpublic 2943
Free parking for our students

REGISTRATION OPEN
SPANISH
RUSSIAN
FRENCH GERMAN
SPANISH SHORTHAND
Intensive Courses for
Commercial Translators
Bi-Lingual Secretaries
LEADING TO POSITIONS IN GOVERNMENT AND UNITED NATIONS. DAY AND EVENING CLASSES LIMITED TO 4 STUDENTS.
Veterans May Enroll Under G. I. Bill
BORRAS
School of Languages
1611 Conn. Ave. DE. 5337

Full or part time courses for Veterans entitled to subsistence under G. I. Bill.
SPANISH
EXCLUSIVELY
CLASSES START OCT. 4
• Conversation and Writing
• For Foreign Service
• Commercial Translator
• Spanish Shorthand
SANZ SPANISH SCHOOL
1128 Conn. Ave. RE. 1513
10th Year In Washington

OIGA Ud.
RADIO
PAN AMIGOS
WPIK 730 kc 7.30 a.m
Pan Amigos Inst. 927 G

CAMERAS
Photo
Supplies
Equipment
Home Movie Outfits • Every Known Make • Easiest Terms • Trade Ins • 500 Rare Bargains • Year Guarantee • Guide Free • 7 Hour Film Finish.
Brenner
933 Penna. Ave. N. W.
RE. 2434 • Parking Free

"CLAREMONT MANOR"
$45,000
192.3 acres, excellent grazing and highly productive cropland. Situated along river, and by good hard road and railroad.
Large brick house, almost completely modernized, has 2½ baths, extra large oil-burning furnace, several fireplaces, very attractive colonial design, built early in the 18th Century.
Situated in the heart of the Shenandoah Valley with one of the most picturesque views of the mountains and countryside in every direction from the mansion.
Situated about 75 miles west of Washington, D. C., several hours drive from New York.
This property is worth by actual conservative estimation, $60,000, but the owner desires to move to tropical climate, therefore, will sacrifice at actual cost for $45,000, terms may be arranged to responsible purchaser, owner desires to sell at once and move south by October 15, 1949. Please write or drive down to see this property at once.
M. Elston Wharton, Realtor
Box 55, Strasburg, Virginia Phones 206 & 46

Knabe
Established 1837
OFFICIAL PIANO OF THE METROPOLITAN OPERA

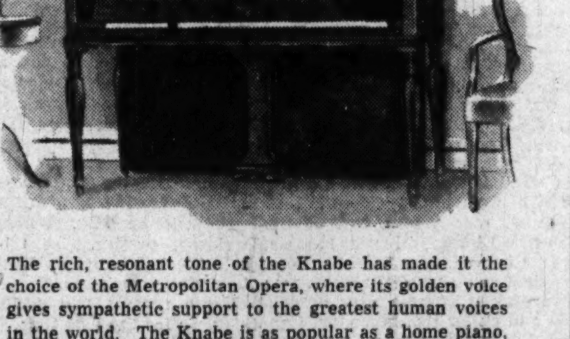

The rich, resonant tone of the Knabe has made it the choice of the Metropolitan Opera, where its golden voice gives sympathetic support to the greatest human voices in the world. The Knabe is as popular as a home piano, not only for its superiority as a musical instrument, but also for the decorative quality of its distinctive styling. Hear and play the Knabe at Kitt's, exclusive Knabe dealer for Washington and vicinity.
Grand and Console Models
Small Down Payment
Easy Terms
Kitt's
1330 G Street
REpublic 6212

YOURS — for Only
$1.00 A WEEK
at Chas. Schwartz & Son
THE NEW 1950
Lewyt
CLEANER
$79.95

SPECIAL
TRADE-IN OFFER
A Lewyt "Cedarized" Chest, previously sold for $24.95, IS YOURS FOR YOUR OLD CLEANER. The handy chest for safekeeping of your linens, woolens, or as a toy chest. When closed, can be used as bench, suitable for any room in your house. Comes in a variety of colorful plastic covering with nailhead trim. You'll be glad you bought this 1950 Lewyt for only $1.00 a Week at Chas. Schwartz & Son. Come in for a FREE DEMONSTRATION and see these outstanding advantages:
★ NO DUST BAG TO EMPTY
★ QUIET AS A MOUSE
★ POWERFUL CYCLONIC ACTION
★ GETS EMBEDDED DIRT, (even dog hairs)
★ COMPLETE WITH ALL ATTACHMENTS to easily clean every corner and crevice in your home.
★ LIGHT AND EASY TO USE AND STORE
AVAILABLE ONLY AT OUR 7th ST. STORE
Chas. Schwartz & Son
A GREAT NAME IN JEWELRY FOR 60 YEARS
708 7th STREET, N. W.
1305 F STREET, N. W.
STerling 1525

Episcopalians Hit Parochial School Aid As Bid to Disrupt Church-School Split

San Francisco, Oct. 1 (AP).—Government aid to parochial or sectarian schools was condemned in a resolution submitted today to the House of Deputies at the fifty-sixth general convention of the Protestant Episcopal Church.

The resolution, which was referred to committee prior to a vote next week, termed such aid "an attempt to break the separation of the church and state set forth in the Constitution of the United States."

"The church believes that public funds should be granted only to institutions controlled by the public," it stated, and opposes the granting of Federal or State funds to any religious organization.

The convention reached the halfway point today. The House of Bishops today postponed until the next general convention three years hence discussion of controversial parts of a joint commission report on changes in marriage canons.

The house passed, however, sections of the report which specify divorced persons may not be married by the church before lapse of a year or without consent of a bishop. The sections also require all persons to sign a declaration that they contemplate a lifelong union before they are married.

Young Episcopalians were urged last night to seize the greatest opportunity ever offered the church in what is at the same time its darkest hour.

The Right Rev. Stephen Neil, assistant to the Archbishop of Canterbury, told a youth convention of the Protestant Episcopal Church that a few realize "the power of the threat" of communism to the Christian churches.

To meet the perils of the present day, the bishop urged dedicated support of the World Council of Churches. He termed this body "the most representative fellowship of diverse Christian communions that history has yet seen."

The church's House of Bishops broke precedent yesterday by approving a law permitting licensed laymen to assist in giving the Holy Communion.

The change, if concurred in by the House of Deputies, would permit a layman licensed by the bishop to administer the chalice in the communion service.

The House of Bishops concurred with the House of Deputies in continuing aid to the Russian church and other Eastern Orthodox churches.

The convention appropriated 15 percent of its annual Good Friday offering for this purpose.

The deputies adopted a strong resolution urging extension of present displaced persons legislation, simplification of its administrative requirements, deletion of any discriminatory aspects, and the provision of funds necessary to carry out America's full share of the program.

SEE THE CELEBRATED Potomac Craftsmen
Making pottery and weaving textiles

SEE THE $100,000 Model Railroad OF THE B&O SYSTEM
A 3-track automatically operated "O" gauge miniature model

See

SEE THE 1950 Gallery of Homes
Don't miss this if you're building or buying.

SEE THE WONDERS OF Television Town
You'll love this . . . its such an interesting exhibit.

9 BIG DAYS Starting Saturday, October 8th
3RD ANNUAL WASHINGTON Home Show at the D.C. NATIONAL GUARD ARMORY
19TH & EAST CAPITOL STREETS S.E.
Continuous from 2:00 P.M. to 10:30 P.M. October 8th to October 16th Inclusive
ADMISSION 50¢ PLUS FED. TAX

Drop your entry blank in the Miniature House in front of the Armory between Oct. 8 and 16.

2 BIG DRAWINGS DAILY
Homemakers Sweepstakes WIN 2 Ford Convertibles
WIN $1,500 OF P. J. NEE DREAM HOUSE FURNITURE

and these valuable PRIZES
2 three-day Week-end Tours of Havana.
2 six-day Vacation Cruises to Bermuda.
2 five-day Air Tours to Miami Beach to Roney-Plaza Hotel.
18 two-day all expense trips to New York featuring room and bath at the Waldorf-Astoria and tickets to "Kiss Me Kate" or "Miss Liberty."
$500.00 worth of Home Hobby Tools from W. T. Weaver & Sons.
4 Gas Stoves from affiliates of the Washington Gas Light Company.
2 Gas Stoves from Barber & Ross.
Philco Television Set.
Philco Refrigerator.
Philco Combination Radio.
ALSO . . . Numerous Refrigerators, Vacuum Cleaners and other expensive household appliances.

JUST SIGN ENTRY BLANK
and drop it in the "Miniature Home" in front of the Armory between Oct. 8 and Oct. 16
2 Big Drawings Daily

CONTEST RULES
1. All residents of Continental U. S. who are eighteen years of age or over are eligible.
2. Admission to the Home Show is not necessary in order to enter contest for sweepstakes prizes.
3. Entry blanks must be deposited in person in the special ballot receptacle to be provided at the front of the D. C. National Guard Armory. Other depositories for receiving entries are located at Information Desks of:
C. & P. Telephone Co., 725 13th St. N.W.
Potomac Electric Power Co., 10th & E Sts. N.W.
Washington Gas Light Co., 11th & H Sts. N.W.
Entry blanks may be obtained from and deposited at any such place.
4. Entry blanks cannot be accepted by mail and those so received will not be included in contest.
5. Entry blanks will be sorted alphabetically and those having duplicate entries will be disqualified.
6. No more than one prize will be awarded to any one contestant.
7. Only one entry blank permitted per contestant.
8. Armory guards will accept deposit of only one entry blank by each individual.
9. Prizes will be awarded to contestants as their entry blanks are impartially drawn.
10. Successful contestants will be notified by loudspeaker as prizes are awarded, speakers being located both inside and outside the Armory. Successful contestants need not be present to receive award; they will be notified.
11. Employees of Home Builders Association and their advertising agency and their families are ineligible.
12. Two drawings will be made daily and entries for any drawing must be received at one of the designated depositories therefor within the following times:
Miniature Home (in front of Armory; Matinee Draw—9 a.m. to 4:30 pm.; Evening Draw—1:30 to 10 p.m.
Other Depositories: Matinee Draw —9 a.m. to 3:30 p.m.); Evening Draw—3:30 p.m. to 6.

ENTRY BLANK Homemakers Sweepstakes
Name ________ PRINT
Address ________
City ________
Phone ________
Signature ________

SPONSORED BY THE HOME BUILDERS ASSOCIATION OF METROPOLITAN WASHINGTON

Mid-Atlantic Shrine Meets Here Thursday

More than 1000 members of the Mid-Atlantic Shrine Association will gather at the Mayflower Hotel on Thursday for their three-day annual meeting, which will be climaxed by a downtown parade on Saturday.

The largest of eight conventions scheduled for this week here, the Shriners' will include a reception and dinner Thursday, business meetings Friday and Saturday mornings, and a variety show Saturday night.

The parade is scheduled to start at 11:30 a. m. Saturday at 3d st. and Constitution ave. nw., ending at a reviewing stand at Almas Temple, 13th and K sts. nw. It is expected to run for more than 1½ hours and will be followed by a patrol drill competition.

Fifty-one technical papers are scheduled to be read by scientists at the annual meeting of the Electron Microscope Society of America, Thursday through Saturday, at the National Bureau of Standards.

The 300 participants, who will be welcomed by Dr. Edward U. Condon, bureau director, will discuss not only new developments and methods in electron microscopy, but also the results of research.

Among the studies to be described are those of the National Institutes of Health on the action of sodium fluoride on tooth enamel, as well as research on cancer and viruses.

Dr. P. B. Dunbar, food and drugs commissioner of the Department of Agriculture, will speak at the Saturday meeting of the Association of Economic Poison Control Officials at the Shoreham Hotel.

The meeting is expected to draw more than 100 Federal and State officials charged with enforcement of sale and labeling regulating on insecticides, fungicides, disinfectants and rat killers containing poison.

John L. Harvey, director of litigation for the Food and Drug Administration, will be one of the main speakers at the meeting of the Association of American Feed Control Officials on Wednesday and Thursday at the Shoreham Hotel. The 225 expected are State enforcement officials covering inspection laws on livestock and other feed.

Other conventions this week are listed as follows:

Sunday through Wednesday: Contracting Plasterers International Association, Hotel Statler, attendance 300.

Friday: Association of Surgeons of the Pennsylvania Railroad, reception and dinner, 6 p. m., Hotel Statler, attendance 300.

Friday through Sunday: American Association of Fertilizer Control Officials, Shoreham Hotel, attendance 100.

Saturday and Sunday: Lutheran Walther League, Eastern District Conference, Washington Hotel, attendance 100.

UMBRELLAS REPAIRED
Any make umbrella recovered, restored to new life. Choice of new umbrellas at low prices!
SPEEDY SERVICE
Golden Star Shoe Renewers
708 11th STREET, N.W.
Washington's famous "Shoe Clinic"
See this paper's Valet Directory, first of every month, for a complete list of our services.

Knowledge of An Ancient Rite . . .

The Washington Post

YOUNGSTERS LEARN ABOUT IT—Rabbi Isadore Marine, executive director of the Hebrew Academy of Washington, 3235 O st. nw., shows a shofar, or ram's horn, to three students of the school. They are (from left) Louis Robinson, 6, of 622 Nicholson st. nw.; Beverly Epstein, 6, of 143 Gundry dr., Falls Church, Va., and Robert Tesler, 16, of 714 14th st. se. The shofar, one of the oldest known wind instruments, will be sounded at the conclusion of Yom Kippur services at sundown Monday. The holiday, which begins today at sundown

Yom Kippur Observances Begin at Sundown Tonight

By Martha Hall
Post Reporter

The melancholy chant of the Kol Nidre, traditional prayer of Yom Kippur, will be heard in synagogues today at sundown as members of the Jewish faith begin their observance of the Day of Atonement.

Yom Kippur, the most solemn religious rite in the year, will continue until sundown Monday. For the devout it is a day of complete fasting and prayer concluding the 10-day period of penitence which began on Rosh Hashonoh, September 23.

Yiskor, or memorial services, will be on Monday in memory of members of congregations who have died during the past year. The Yom Kippur services will end with a final blast on the shofar, or ram's horn.

Cornerstone to Be Laid

Yom Kippur services of the Montgomery County Jewish Community, Inc., will be preceded at ceremonies at which the cornerstone of their new $140,000 building will be laid at 11:30 a. m. today at the site, Meadowbrook lane near East-West hwy., Silver Spring.

Rabbi Henry Segal, of Congregation B'nai Israel, 14th and Emerson sts. nw., will be the speaker and other participants in the program will include Chaplain Henry Tavel of the Office of Chief of Chaplains; Myer Freyman, president of the congregation; Sam Eig, chairman of the building fund, and Abe Lerner, vice president.

The USO Jewish Welfare Board office here has made arrangements for servicemen to attend the Montgomery County Yom Kippur services, at 7 a. m. today and 8:45 a. m. Monday in the Seventh-Day Adventist Church, Flower and Carroll aves., Takoma Park. Chaplains Tavel and Garson Goodman of the National Naval Medical Center will conduct the services.

The JWB has arranged also for Rabbi Hirsch Z. Glickman to officiate at Yom Kippur services at St. Elizabeths Hospital at 7 p. m. today and 8:30 a. m. Monday.

New Service to Be Given

A new service, composed by Dr. Eric Werner, will be presented by soloists, chorus, organ and chamber orchestra at the Day of Atonement services of the Washington Hebrew Congregation, at Constitution Hall today at 8 p. m. and Monday at 10:30 a. m.

Dr. Werner is professor of Jewish music and liturgy of Hebrew Union College and chairman of the executive committee of the Hebrew Union School of Sacred Music in New York. His compositions have been performed by symphony orchestras in Cincinnati, Minneapolis, New York, Detroit and San Francisco.

Rabbi Norman Gerstenfeld, spiritual leader of the congregation, will lead the services.

Yom Kippur services of B'nai Israel Congregation will be at 5:45 p. m. today and 7 a. m. Monday. The annual meeting of the congregation and election of its officers will be on Yom Kippur night, Monday, at 8:30 p. m. at the synagogue.

Other Yom Kippur services scheduled in Greater Washington include:

Adas Israel, 6th and I sts. nw., today at 6 p. m., Monday at 8:30 a. m.; **Agudas Achim**, at the Alexandria Armory, today at 5:45 p. m., Monday at 9:30 a. m.; **Agudath Achim**, 909 Quackenbos st. nw. and 5832 Georgia ave. nw. today at 5:30 p. m., Monday at 8 a. m.

Arlington Jewish Center, Lee blvd. at Fenwick st., Arlington, Va., today at 5:48 p. m., Monday at 8:30 a. m.; **Beth El**, 702 Jefferson st. nw., today at 6 p. m., Monday at 7 a. m.; **Beth Israel**, 4008 Minnesota ave. ne., today at 5:45 p. m., Monday at 8 a. m.

Beth Sholom, 8th and Shepherd sts. nw., today at 5:30 p. m., Monday at 7 a. m.; **B'nai Jacob**, at Anacostia Temple House, 2407 Minnesota ave. se., today at 5:30 p. m., Monday at 8 a. m.

Ezras Israel, 8th and I sts. ne., today at 5:30 p. m., Monday at 7 a. m.; **Kesher Israel**, 2801 N st. nw., today at 5:30 p. m., Monday at 7 a. m.; **Northeast Hebrew Congregation**, 22d and Rhode Island ave. ne., today at 5:30 p. m., Monday at 8 a. m.

Ohev Sholom, 5th and I sts. nw., today at 6 p. m., Monday at 8 a. m.; **Southeast Hebrew Congregation**, 417 9th st. se., today at 5 p. m., Monday at 8 a. m.; **Talmud Torah Congregation**, 467 E st. sw., today at 6:30 p. m., Monday at 7:30 a. m.

Tifereth Israel, 14th and Euclid sts. nw., today at 5:30 p. m., Monday at 7:30 a. m.; **Washington Highlands Jewish Center**, 143 Xenia st. sw., today at 5:30 p. m., Monday at 7:30 a. m.

'Great Book' Discussions Listed Again

The fall program of "Great Book" discussion goups will start this week, John T. Cheney, director of the group reading and discussion office of the District Public Library, announced yesterday.

The program to stimulate thinking by discussion of such famous works as Plato's "Republic," the "Federalist Papers," and Adam Smith's "The Wealth of Nations," is also fostered by the nonprofit Great Books Foundation of Chicago.

The discussion groups will meet from 7:45 to 9:45 p. m. weekly for eight consecutive weeks. First to meet will be the group at Tenley Branch Library, 4539 Wisconsin ave. nw., which will start Monday night.

Tuesday groups will meet at Petworth Branch, Georgia ave. and Upshur st. nw.; Mount Pleasant, 16th and Lamont sts. nw., and the Jewish Community Center, 1529 16th st. nw.; Wednesday, at the Central Library, K and 8th sts. nw.; Chevy Chase Branch, Connecticut ave. and McKinley st. nw.; Thursday at Takoma Park Branch, 5th and Cedar sts., Municipal Center, 300 Indiana ave. nw.; Georgetown Branch, Wisconsin ave. and R st. nw.

A group at Pierce Hall, 16th and Harvard sts. nw., will start October 13, and another at MacArthur Boulevard Branch, 4954 MacArthur blvd. nw., October 24.

A course to train group leaders for eight weekly sessions starting in January will start Wednesday at the Southwest Branch Library, 7th and H sts. sw. The course for approximately 40 discussion leaders will be instructed by Gordon Dupee of New York, Eastern regional director of the Great Books Foundation of Chicago, and Cheney. Applications for the free course are still being accepted.

New Religious Class System in Effect Monday

Arlington's new system of weekday religious education in the public schools will begin operation Monday afternoon.

Classes for fourth, fifth and sixth graders at 2:10 p. m. will be the first conducted under the new procedure approved by the county school board last summer.

To eliminate objections arising from releasing children from school early to attend the religious classes, the program this year will be coordinated with a staggered system of faculty meetings in the elementary schools.

Certain schools each day, over a two-week cycle, will close an hour early. Teachers will attend faculty meetings. Students who wish will attend classes in religious education held at the schools.

The program will be financed by the Arlington Council of Religious Education. Supervising the work will be Mrs. William B. Davidson, president of the Virginia Weekly Religious Education Teachers Association.

Negro schools will participate this year for the first time.

FREE Safety Lane Check
For Factory Approved Chevrolet Service See . . .
Chevy Chase MOTOR CO.
7725 WISC. AVE.
OL. 6100

Gatewood To Aid Drive For Cathedral

W. Frank Gatewood, 4773 Bradley blvd., Chevy Chase, Md., advertising manager of The Washington Times-Herald, has been named public relations chairman for the Washington Cathedral Fund campaign.

The campaign opens October 10, and the Washington area has been assigned a $50,000 quota toward a national goal of $375,000.

Gatewood's appointment was announced by A. Lloyd Symington, who heads the drive for the area. Workers in the drive, which extends through November 10, will conduct a person-to-person solicitation for contributions throughout Greater Washington.

Gatewood, a past president of the Advertising Club of Washington, has been advertising manager of the Times-Herald for the past 12 years.

Dewey Plans Barnstorming Trip for Dulles

Albany, N. Y., Oct. 1 (U.P.).—Gov. Thomas E. Dewey will speak in 24 upstate cities and communities next week as he opens an unprecedented three-week campaign for the election of his friend and foreign policy adviser, Senator John Foster Dulles.

Capitol observers said they could recall no other instance in which a governor of New York campaigned personally for someone else.

The governor's official first week itinerary, announced tonight, discloses that Dewey will inspect railroad crossing eliminations, farms and low-rent housing projects; dedicate highway improvement projects, and appear as honor guest at numerous dinners and luncheons.

An executive office spokesman said Dewey will speak "in every place he goes" in behalf of Dulles, Republican candidate for the U. S. Senate seat vacated by Robert F. Wagner. Dulles, opposed by Democratic Candidate Herbert H. Lehman, is filling Wagner's seat by appointment pending the November 8 election.

Scientists Get House

New York, Oct. 1 (U.P.).—Norman B. Woolworth, a member of the five-and-ten-cent-store family, today gave his four-million-dollar, 32-room town house to the New York Academy of Sciences for its headquarters.

Lutheran Women's Unit Votes Full Church College Support

Grand Rapids, Mich., Oct. 1 (AP). Delegates to the triennial convention of the Women's Missionary Society of the United Lutheran Church want full support of church-related colleges.

They approved the denomination's campaign for six million dollars for the church's 24 colleges and seminaries.

There was no opposition to the program.

Delegates also approved the largest budget in the missionary society's history. Over half of the $859,000 figure will be used in foreign mission fields.

Methodists Vote Fund For Minister Pensions

Knoxville, Tenn., Oct. 1 (AP).—The Holston Conference of the Methodist Church today voted to raise $772,778 during the 1950-51 conference year for ministerial pensions.

Under the plan approved today, the retirement pay of ministers will be raised from $25 to $30 a year for each year of service.

Today's meetings ended the business sessions of the conference. On Sunday, Bishop Paul B. Kern of Nashville will announce pastoral appointments for the conference's 400 churches.

Fatal Va. Plane Crash

Lynchburg, Va., Oct. 1 (AP).—One Richmond man was killed and another taken to a hospital severely burned and suffering from a broken leg, after their light plane crashed and burned today near Sprouse's Corner, Buckingham County.

SPANISH
Native teacher. American college graduate. 12 years experience. Conversational method. Beginners, advanced students. Small groups. Any kind of Spanish translation.
Day and night classes forming now.
Senor Ramon Ramos
932 F St. N.W. RE. 3076

SILVERSMITHS SINCE 1873
MADAM
If you Silver is Dented
Be certain it reflects you, the perfect hostess. Check your silver for the approaching Social Season.
Silverplating Buffing Repairs
Phone ME. 1134 for Bonded Pickup
Every Bromwell service is specialized and adheres to the finest in Silvercraft.
D. L. BROMWELL
710 12th Street N.W.
Just Above G

TOWLE STERLING
● modern patterns ● decorative patterns
● traditional patterns ● simple patterns

We Have a complete collection of this proud solid silver, designed for lifetime loveliness. See them all- and let us tell you the many easy ways to acquire your own precious set of Towle Sterling.

(A) Towle's Old Master, 6 pc. place setting..25.75
(B) Towle's Craftsman, 6 pc. place setting..27.00
(C) Towle's King Richard, 6 pc. place setting..33.00
(D) Towle's Candlelight, 6 pc. place setting..24.50
Federal Tax Included

6 pc. place setting consists of teaspoon, knife, fork, salad fork, cream soup spoon and butter spreader.

Other Towle patterns from our complete stock include : . . Chippendale, Madeira, Old Lace, Old Mirror, Rambler Rose, Silver Flutes, French Provincial, Silver Plumes and Old Colonial.

Charge Accounts Invited
Enjoy the immediate use of a complete service for 6, 8 or 12 under our monthly payment plan of one place setting per month.

A. Kahn Inc.
ARTHUR J. SUNDLUN, President
57 Years at 935 F Street
Jewelers • Platinumsmiths

FERD'NAND
Arrives Tomorrow
A delightful new daily Post comic

He's won millions of fans in Europe—now he's coming across the sea to win the hearts of Washington Post readers.

Sober, bulb-nosed "Ferd'nand" just can't help being hilarious. He never says a word, but whether he's falling out of a window, cheating at solitaire or fleeing from a policeman, he does it with a side-splitting new twist. "Ferd'nand" turns every situation into a comedy gem.

"Ferd'nand" is drawn by Dahl Mikkelson, a Danish artist who signs himself "Mik." Start chuckling Monday with fabulous "Ferd'nand" on The Post's comic page.

The Washington Post

Firing of Teachers Not Voting Urged

Braddock Heights, Md., Oct. 1 (AP). Teachers who do not exercise their right to vote should be fired, Dr. Andrew D. Holt, president of the National Education Association, declared today.

He said that if they do not take their own responsibilities as citizens seriously enough to vote, they are not qualified to teach children.

Dr. Holt was the principal speaker at today's session of a leadership institute sponsored here by the Maryland State Teachers Association. About 100 public school teachers, representing each county and Baltimore City, are attending the meeting.

The NEA president declared that a "zeal for Democracy" must be inculcated in every child by his teacher.

To succeed, the teacher himself must set the example, he said.

Dr. Holt added that autocracy in the schoolroom should be avoided.

Democracy, he advised, should be taught from a community level.

In recounting his own childhood experiences in Tennessee, he commented that "we were told that we should not have racial prejudices against the Chinese and Japanese. We never saw them.

"But no one said anything about Negroes.

"In Tennessee, we had no racial problems so long as the Negroes got off the street when white persons went by."

Dr. Holt is also president of the Tennessee State Teachers Association.

The leadership institute opened yesterday and will end tomorrow.

Events Listed

P-TA Opens Institute On Tuesday

The District Congress of Parents and Teachers will hold its thirteenth annual training institute and leaders' conference Tuesday in Lisner Auditorium, 21st and H sts nw, and Wednesday.

Mrs. Nicely

A panel discussion on the practical aspects of the parent-teacher movement will feature the opening session at 10 a. m. Tuesday. Viewpoints of parents, students and teachers will be presented.

Speakers at the 8 p. m. session Tuesday will include Dr. Hobart M. Corning, superintendent of schools; Mrs. A. J. Nicely, national regional vice president of the P-TA; Dr. Edward McCrady, biologist with the Atomic Energy Commission at Oak Ridge, and Floyd M. Riddick, Senate editor of the Congressional Record Daily Digest.

Group Conferences Set

Group conferences on organization, programs, publicity and welfare will be held at 10 a. m. Wednesday, followed by group discussions on world citizenship, health, and home and family life at 11:30 a. m.

The afternoon session at 1:30 p. m. will be devoted to a report on parent-teacher workshops at Storrs, Conn.; a discussion of "The Community Looks to the P-TA," by Mrs. Nicely, and summaries of group confernces.

Other P-TA events scheduled this week:

MONDAY

District Heights P-TA, first meeting of the school year, 8 p. m., school auditorium, District Heights, Md.

TUESDAY

Fairland P-TA, open house for parents to visit classrooms, 8 p. m., Silver Spring, Md.

Hyattsville Mothers and Teachers Club, first fall meeting, Miss J. Watkins, Montgomery County home economics supervisor, guest speaker, 8 p. m., 43d Avenue School, Hyattsville, Md.

Chevy Chase P-TA, Dr. Fern Schneider, supervisor of high schools for Montgomery County will speak on "Developmental Tasks of Adults, 8 p. m., Rosemary st. and Valley pl., Chevy Chase, Md.

Oak View P-TA, reception for teachers, 8 p. m., East Wayne ave. and Walden rd., Silver Spring.

[Editor's Note—Washington area Parent-Teacher organizations desiring to have their meetings listed in this column should address their notices to School Editor, City Desk, Washington Post, Washington 4, D. C. Notices should be dispatched in sufficient time to reach the city desk by Friday morning.]

Adm. Colclough New Dean at GWU

Rear Admiral Oswald S. Colclough, former Judge Advocate General of the United States Navy, has been named dean-elect of the George Washington University Law School, President Cloyd H. Marvin announced yesterday.

Colclough

Admiral Colclough, a GWU law school graduate in 1935, has just returned from Pearl Harbor, where he commanded the Pacific Fleet submarine force. He has applied for retirement, and will assume his new duties as soon as he is released from the Navy, probably in November.

Admiral Colclough succeeds Dean William Cabell Van Vleck, who resigned his administrative duties a year ago because of ill health, but has continued to teach.

D. C. Dietetic Unit To Meet on Tuesday

The D. C. Dietetic Association will meet Tuesday evening at Garfield Hospital, Florida ave. and 10th st. nw.

Speaker for the evening is Eldon E. Sweezey, training specialist and lecturer on the staff of American University, who will talk on "Supervisory Action."

Dyer to Head National U. Fund Drive

William H. Dyer, secretary of the Perpetual Building Association, yesterday was named chairman of the building and development fund drive of the National University School of Law.

Dyer

The campaign to raise $100,000 will run from November 1 to December 1. Of the total amount, $63,500 is scheduled for development and $36,500 for building and maintenance purposes.

The drive, which will be conducted on a Nation-wide basis among alumni and friends, is the first step in a 5-year development program.

Vice chairmen are Gordon Rule, lawyer and president of the university alumni association; Eugene Carusi, partner in the law firm of Barnes and Hill, and Emory L. Groff, patent attorney.

Courses Start October 3
ENGLISH
Private or Class Instruction
GOOD NEIGHBOR SCHOOL
922 17th St. N.W. REpublic 2943
FREE PARKING TO STUDENTS

Full or part time courses for Veterans entitled to subsistence under G. I. Bill.
SPANISH
EXCLUSIVELY
CLASSES START OCT. 4
- Conversation and Writing
- For Foreign Service
- Commercial Translator
- Spanish Shorthand

SANZ SPANISH SCHOOL
1128 Conn. Ave. RE. 1513
10th Year In Washington

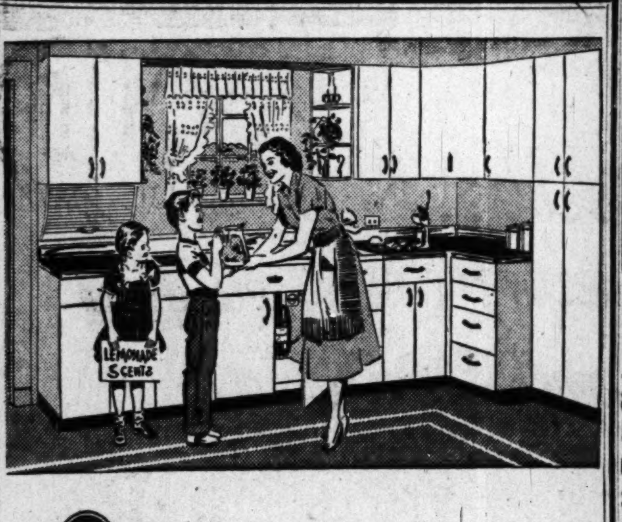

Youngstown Kitchens
BY MULLINS
We give free estimates and make complete installations.
SINKS: 42"—$79.95, 54"—$99.95, 66"—$169.95
FHA FINANCING—PAY AS LITTLE AS $10.00 DOWN
SEE OUR FULL PAGE AD IN THIS WEEK'S PARADE SECTION page 21
PRICES IN SIGHT AND WE DO IT RIGHT.
Call "Buz" Hommel at Owen 4244, we will come knockin' at your door
ARLINGTON KITCHEN EQUIPMENT CO.
4640 North Washington Blvd., Arlington, Va.

SAVE TIME and MONEY at PEOPLES

PHONE HO. 1234
PEOPLES DRUG STORES INC
PRESCRIPTIONS

CLOSE-OUT SALE! While Quantities Last
KIRSTEN PIPES
Regular $12.50 $8.49
Regular $10.00 $6.98
Regular $8.50 $5.98
Regular $6.00 $3.98
D. C. Stores Only

HALF PRICE SALE! or Less on Famous Make
SHAVING BRUSHES
25.00 Rubberset Pure Badger $12.50
20.00 Eveready Pure Badger $9.98
$4.98 Rubberset Badger & Bristle $2.39
CENTURY Nylon Bristle $3.98 Value $1.94
2.49 Century Badger Bristle $1.24
1.79 Century Pure Bristle 89c

CIGARETTES
Popular Brands
Choice of: Chesterfields Camels, Luckies, Old Golds, Phillip Morris, Kools, Raleighs, Pall Mall, Spuds, Herbert Tareytons and others.
Carton Of 200 $1.47 Plus Tax

*D. C. Prices ONLY
$1.00 PACQUINS HAND CREAM — *For Lovely Hands* — 89c
LADY ESTHER FACE POWDER — *50c Size* — 39c
$1.00 WILLIAMS AQUA VELVA — *Shave Lotion, Large* — *69c
LUCKY TIGER HAIR TONIC — *$1.00 Size, Large* — *64c
COLGATE HALO SHAMPOO — *Giant $1.00 Size* — 79c
SHASTA CREAM SHAMPOO — *4-Ounce Jar* — 79c
50c KOLYNOS TOOTH PASTE — *Large Tube* — *32c
DR. LYONS TOOTH POWDER — *$1.00 Size* — *69c
BARBASOL SHAVE CREAM — *Brushless 50c Tube* — *29c

SPECIALS
Daggett & Ramsdell COLD CREAM or Cleansing CREAM
$1.00 8-ounce Jars 79c Each
Limited Time Only

Half-Price Sale!
Dorothy Gray CELLOGEN CREAM
$3.50 Jar $1.75
Limited Time Only

Money Saving Offer!
$1.00 LAVORIS MOUTH WASH
Plus a 6-Ounce Frosted Cabinet Bottle
Both For 81c

SAVE on THESE
*D. C. Prices Only
83c Ponds Face Cream, large jar *69c
50c April Shower Talcum, large 39c
Cashmere Bouquet Talcum, giant 39c
$1.00 Trushay Beforehand Lotion 91c
Mennen Skin Bracer, 5 ounces 49c
50c Vitalis Hair Tonic, regular *32c
75c Admiracion Shampoo, regular 69c
$1.00 Conti Castile Shampoo, large *69c
50c Pepsodent Tooth Paste, large 43c
50c Gillette Lather Cream, giant 43c

A Tonic and Appetizer
S. S. S. HEALTH TONIC
$1.25 Size 10-Ounces 99c
$2.00 Size 20-Ounces $1.67

ATTENTION: Certain Toilet Preparations, Luggage, Billfolds, etc., and Jewelry subject to 20% tax under Federal Internal Revenue Act effective April 1, 1944. Alarm Clocks retailing at not more than $5.00 and Watches retailing at not more than $65.00 subject to 10% tax; all others taxed 20%.

CHOCOLATE WEEK at PEOPLES

HERSHEY Miniature CHOCOLATE BARS — 8-Ounce cello Bag 29c
BRAEBURN Chocolate Covered PEPPERMINT PATTIES — 49c Pound Box 39c
MAMMY LOU Chocolate Covered BUTTER CREAMS — 49c Pound Box 39c
BRAEBURN Old Fashioned WHIPPED CREAMS — 49c Pound Box 39c
HERSHEY Milk Chocolate KISSES — 33c 8-Ounce Cello Bag 25c

CHOCOLATE NONPAREILS — 39c Pound 31c
GOLD CRAFT Milk Chocolate Covered CHERRIES — 80c Pound Box 69c
Chocolate Covered CARAMELS — 49c Pound 34c
Chocolate STARS — Special Price 39c Pound
Chocolate Covered BRIDGE MIXTURE — Chocolate covered nuts, fruits, mints, raisins and other fancy tidbits. Regular 49c Pound 39c
Chocolate Covered NOUGATINES — 49c Pound 34c

SQUIBB 5-Grain ASPIRIN TABLETS
Bottle of 100 49c

Combination Offer
PROPHYLACTIC TOOTH BRUSHES
- Prolon Bristles
- Adult Size
Throw away that old toothbrush today and replace it with a new Prophylactic ... Choice of hard or medium!
2 Regular 50c Brushes
Both For 75c

A Good Laxative
ESPOTABS
No Nasty Taste—Tablet Form
Easy To Take
Regular Size 23c

Feature VALUES!
Attractively Styled In a New Styrene Case
GILLETTE One Piece Super Speed RAZORS
With Dispenser of 10 Blue Blades
$1.00

COLGATE DENTAL CREAM
Economy Size 5-Ounces 59c

Gold Craft Chocolate Ice Cream SUNDAE 20c

FOR COUGHS & COLDS
*D. C. Prices ONLY
85c Vicks Vapo-Rub *63c
50c Musterole, Regular *35c
Hills Cold Tablets, 20s 27c
Thantis Lozenges, 12s 29c
60c E. Z. Nasal Spray 49c
35c Hills Nose Drops 31c
50c Rel Nasal Jelly 39c
55c Vicks Vatronol Drops 43c
60c Rem for Coughs 49c
$1.00 Pertussin, Large 89c
75c Ben-Gay, Large Tube *59c

HOME REMEDIES
*D. C. Prices ONLY
Bromo-Seltzer, Regular *49c
75c Bayer Aspirin, 100s *53c
60c Zonite Antiseptic *47c
$1.25 Absorbine Jr. 79c
60c Astringosol, 4-ounces 53c
45c Fletchers Castoria *28c
65c Bisodol Powder 59c
$1.25 Petrogalar, Pint *89c
Pepto-Bismol, 4-ounces 57c
Prices may vary slightly in Maryland and Virginia Stores on a few items which are under State Contract Laws. Right reserved to limit quantities.

Air Crashes Kill 13; Alexandrian Safe

An Alexandria Air Force officer was one of two pilots who parachuted safely to an island in Great Salt Lake, it was disclosed yesterday.

He is Lt. Jahk H. Romney, 29, son of Mr. and Mrs. G. O. Romney, 909 S. Washington st. He is a West Point graduate, class of 1945.

Lt. Romney and Lt. E. Wentworth Collins, Chicago, the pilot, walked into an island ranch safely yesterday after investigators had found remains of their plane which had smashed into a rocky slope Friday night. They were en route from Wendover bombing range to Hill Air Force base near Ogden, Utah.

In crashes in Tennessee and New Jersey, 13 Air Force fliers died and seven parachuted to safety, Friday.

Ten men were killed Friday night in the crash of a B-17 air rescue plane near Raton, N. M. Seven of the crew members were stationed at Lowry Air Base in Denver; three others were from Biggs Air Base, El Paso, Tex.

Thirty-six passengers in a Northwest Airlines plane escaped injury at Milwaukee when the airliner's left landing gear collapsed as the craft came in at an airport.

The Tennessee crash occurred near Chattanooga. One engine of a twin-engined B-25 bomber caught fire just as the plane was preparing to land.

Capt. William E. Blair of Houston, Tex., the pilot, ordered the other eight men aboard to jump but he rode the plane to his death to prevent it from falling into a thickly populated area. The parachute of one of the men who jumped was not hooked properly and he perished in a 6000-foot fall.

An Air Force lieutenant died in the crash and explosion of his jet fighter plane near Cape May Court House, N. J.

In England a jet "Flying Triangle," a new craft with secret equipment being developed for the armed forces, crashed Friday night, killing its test pilot.

Car Inspection Under Way In Virginia

Virginia's semiannual automobile inspection period opened yesterday and will end on November 15.

State police urged car owners to have inspections made early at the 94 private garages designated as official inspection stations in the Alexandria-Arlington-Fairfax-Prince William area.

The 50-cent inspection includes a check of lights, brakes, windshield, horn and other items essential to safe driving. Failure to have a vehicle inspected within the time limit constitutes a misdemeanor, police warned, punishable by a $100 fine.

State police officials in Richmond estimated more than 800,000 cars and trucks will be inspected in the 45-day period.

Holiday Time Requested

District Commissioners have indicated support for policemen and firemen in their long drive to obtain time off in lieu of time put in on legal holidays.

The city heads last week directed Corporation Counsel Vernon E. West to draft legislation authorizing the compensatory time arrangement.

Last January, Police Supt. Robert J. Barrett asked the city heads to seek such legislation, noting that all municipal workers other than policemen and firemen receive double pay for holidays worked, while uniformed forces are granted no such consideration.

At present, policemen work a 48-hour week and firemen a 72-hour one, while other District employes are on a 40-hour work week.

The Commisisoners consulted with Fire Department officials and found support for Barrett's proposal. The plan has been long advocated by the Metropolitan Police Association, as well.

In 1936, a similar issue was raised when the uniformed workers asked for the time off, but the Comptroller General's office ruled this would require special legislation.

Quebec Clergy Gets Warning

Quebec City, Quebec, Oct. 1 (U.P.).—Premier Maurice Duplessis today warned the Federal Government and church officials not to oppose his proposed lottery, designed to finance education and relief in Quebec.

Duplessis said a lottery sponsored by the provincial government would relieve "the abnormal, illogical and almost intolerable" situation in which residents of Quebec spend money on lotteries and gambling outside the province."

"We want to keep that money inside Quebec," said Duplessis.

Federal law outlaws lotteries except those for religious and charitable purposes, but enforcement is a provincial affair.

Duplessis answered briefly the storm of protest from Protestant clergymen.

"They can refrain from buying tickets if they don't approve," he said.

SERVICE PERSONNEL

Including Reserve Members

To alleviate hardships caused by recent curtailment of Ship's Service Store and Post Exchange operations, we are providing a SPECIAL ORDER service, in the manner to which you are accustomed. Mr. Philip J. Campana, Manager, has long served you through the Ship's Stores and Post Exchanges. We invite your inquiry to show that our prices are no higher than you would pay at your Post Exchange, all applicable taxes excepted.

MEMBERS FOREIGN ARMED SERVICES

We shall be happy to continue the service to which you have been accustomed at the Post Exchange, with all tax exemptions, etc., to which you have been accustomed.

SERVICE SUPPLY CO.
LI. 7-3213 400 First St. S.E.
9:30 A. M. to 6:00 P. M.
Washington 3, D. C.

Girl, 4, Stolen From Her Nurse

Associated Press WIREPHOTO

PATRICIA IRENE BARKER, 4 years old, is the object of an eight-State search after being snatched from her nurse at Somers Point, N. J., Friday by a woman and a bearded man. Her father, Arthur Barker, told police the nurse's description of the woman tallied with that of his wife, from whom he was divorced in August

District Wins 92 Percent of Court Cases

The District's lawyers, members of the District Corporation Counsel staff, won 92 percent of the cases decided by courts here in which the city was interested, during the fiscal year ending June 30.

Corporation Counsel Vernon E. West in his annual report to the Commissioners noted that his men won 14 and lost 11 cases before the United States Court of Appeals.

He also noted they won 75 and lost two in the District Court; won 25 and lost none in the Municipal Court of Appeals; won 19 and lost two in the Civil Division, Municipal Court, and won 67 cases handled by the Litigation Division, losing one damage suit.

Howard U. Law Class To Hear Calif. Dean

Dr. Arthur W. Watwood, dean of the law college of Los Angeles University of Applied Education, will address the first-year law class of Howard University Monday at 11 a.m. in Founders' Library on the university campus.

Prince Georges County Drops Its Fight to Extradite Georgetown Merchant

Prince Georges County has dropped its fight to extradite Samuel Ochs, 42, a Georgetown clothing merchant, on a charge of assault with a dangerous weapon.

A warrant was issued for Ochs' arrest in the county last August implicating him in the shooting of Bernard (Yorkie) Del-Negro, 37-year-old indicted gambler, early on August 26 outside the Crossroads Restaurant in Bladensburg, Md.

Judge Thomas D. Quinn freed Ochs Friday when a nolle prosse of the fugitive warrant was entered by Assistant United States Attorney Joseph Sommer.

A. Gwynn Bowie, State's attorney for Prince Georges County, said he was not pressing for the extradition of Ochs because of the "unavailability" of a witness to establish Ochs' presence in the county at the time of the shooting.

However, the warrant against Ochs in the county still remains alive and presumably he could be arrested if he stepped into the county.

In an argument which preceded the shooting of Del-Negro, Ochs, who lives at the Hamilton Hotel, was slashed above the right eye with a knife.

Another man, George Paul Harding, 38, a former convict, of 437 Massachusetts ave. nw., also has been charged with Del-Negro's shooting.

PENS REPAIRED
while you wait
Authorized Sheaffer—Parker Eversharp—Waterman
FOUNTAIN PEN HOSPITAL
D. J. Hughes Pen Co.
503 14th St. N.W.
Opposite Willard Hotel

BEGINNING MONDAY
TUNE IN ON
"Congress Today"
for
ALBERT L. WARNER'S
concise, up-to-the-minute report of what Congress is doing, day by day.
AUTHENTIC! DETAILED! INTERESTING! IMPORTANT!
WMAL—7:00 PM
630 ON YOUR DIAL
Monday through Friday every week
A capital report of all Capitol activities

The House of Diamonds

78/100 Carat, excellent color. Finest cut diamond	$300.
Platinum watch and band, 180 fine diamonds, weighing over 6 carats	$1050.
Unique Cut Marquise Diamond with multiple facets. . 1½ carats. Extraordinary fine gem, flawless, in very expensive platinum mounting with two side Marquise	$1500.
A magnificent estate diamond, 3⅓ carats, very beautiful stone. A wonderful bargain at	$1400.

Qualities are guaranteed by one of the oldest established and best known Washington jewelers.
(Prices Include Federal Tax)
Our Diamonds Are Tested by the Newest Scientific Equipment
Kahn-Oppenheimer, Inc.
917 F Street N.W.
CLOSED MONDAY, OCT. 3 ACCOUNT OF HOLIDAY

It's like getting a dollar's worth of gas for 85¢ with FORD OVERDRIVE

Drive one of our demonstrators and see for yourself how Ford Overdrive smooths your ride. Your engine speed actually drops 30% without any drop in road speed. For example, while your car's road speed stays at 50 m.p.h. your engine speed drops to 35 m.p.h. in Overdrive. This actually adds to engine smoothness and quietness, and engine life. It saves up to 15% on gas and oil—it's like getting a dollar's worth of gas for 85¢! Cuts service costs, too! And for added safety, a touch on your gas pedal releases a magic-like surge of power that makes passing and hill-climbing a breeze. But Overdrive is only one of the many reasons for that new Ford "Feel"...

It accents the new FORD "FEEL"

Take the lower, level "Mid Ship" Ride . . . the power of new V-8 or Six engines . . . the "feel" of "Hydra-Coil" and "Para-Flex" Springs . . . the 35% easier "Magic Action" Brakes. Add the many other "firsts" of the "Fashion Car of the Year" and you'll see why you should be ordering your Ford *now.*

Take the wheel . . . try the new Ford "FEEL" at your Ford Dealer's!

*Overdrive and white sidewall tires optional at extra cost.

There's a Ford in your future

ENTER FORD'S $100,000 CAR-SAFETY CONTEST ★ SEE YOUR FORD DEALER FOR ENTRY BLANK

Beginning Tomorrow! For One Week! . . . at House & Herrmann!

The Biggest Floor Show in Town!

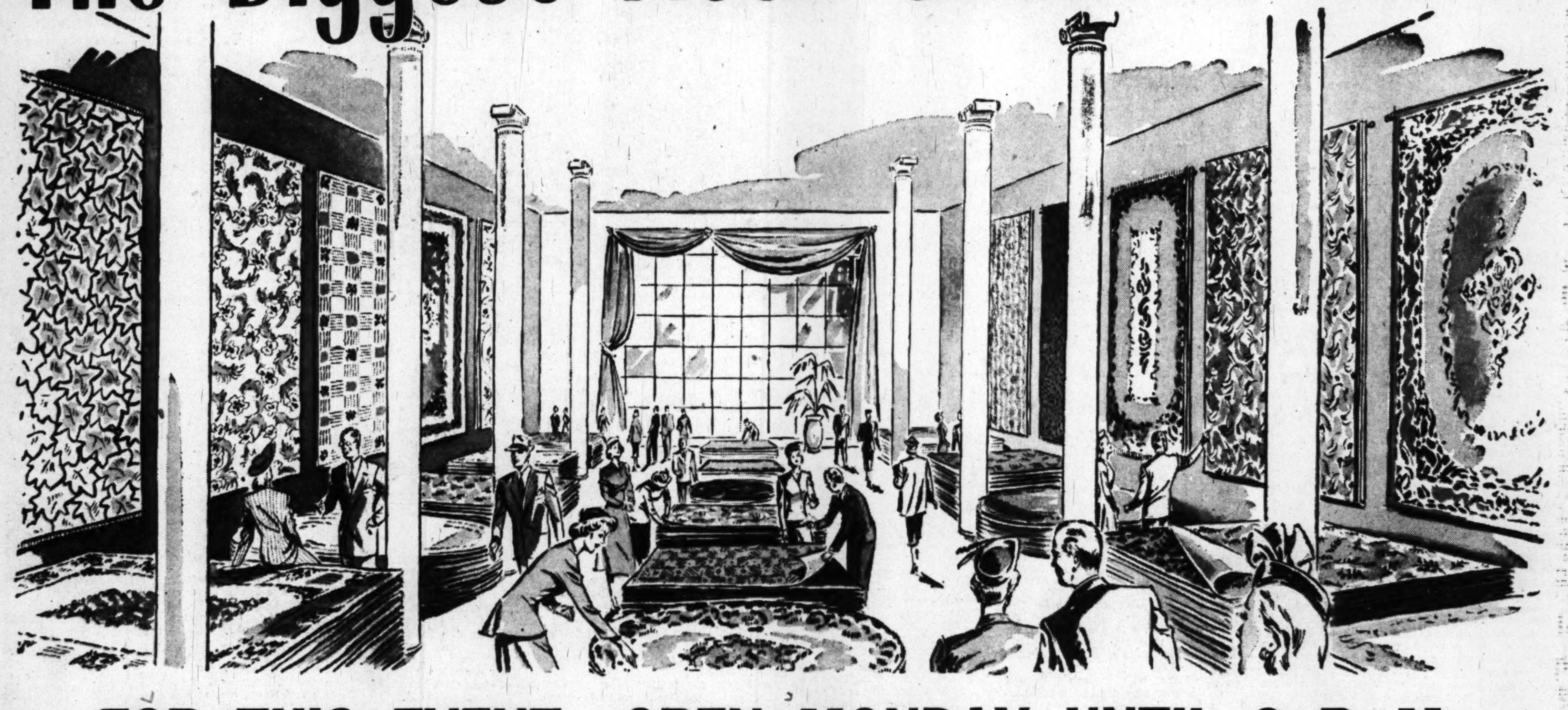

FOR THIS EVENT—OPEN MONDAY UNTIL 9 P. M.

Professional decorators are on hand to advise you on your decorating schemes and color combinations.

It's on again: House & Herrmann's second annual, main-floor rug show, and for 1949 the savings are BIGGER than ever! Hundreds and hundreds of rugs give you fabulous, unbelievable selections in colors, patterns and weaves. You'll find many nationally famous names including Mohawk, Alexander Smith, Bigelow-Sanford, Firth, Magee, Gulbenkian and Karagheusian. And you'll save 15% to 60%! Hurry, shop early.

Extra salespeople assure you instant service . . . and you can take your own good time deciding!

9x12 Size
Axminster Rugs
Reg. $59.50 **$38.88**
Unusual savings on slight seconds of top quality, all-wool Axminster rugs.

9x12 Size
Axminster Rugs
Reg. $98 **$59.66**
Extra heavy quality Axminsters in gorgeous Persian designs and Oriental colors.

9x12 Size
Wilton Rugs
Reg. $119 **$76.46**
Luxurious, long wearing rugs in a stunning selection of colors and patterns.

9x12 Size
Domestic Orientals
Reg. $229 **$155.16**
Famous make Domestic Orientals. Fine quality rugs in gorgeous colors. Chinese and Persian patterns.

Special! Odd Size BROADLOOM REMNANTS

	WAS	NOW
13'4"x15" Imperfect Wilton	$295	$187.78
9x15 All-Wool Axminster	$198	$136.18
12x17 All-Wool Axminster	$275	$186
12x16'4" Genuine Axminster	$275	$189.50
12x15'3" Genuine Axminster	$144	$98.50
12x13 Wilton Weave Rug	$225	$167.40
11x12 All-Wool Axminster	$119	$72.48
12x13'7" Genuine Axminster	$148	$99.50
12x12 All-Wool Axminster	$144	$97.15
10x12 Wilton Weave Rug	$98.50	$72.40
9'5"x12 Wilton Weave Rug.......	$100	$76.80
9x13'3" Genuine Axminster	$195	$138.50
[illegible]x16'6" Wilton Weave Rug	$98.50	$64.80
9x10'7" Genuine Axminster	$98.50	$72.14
12x14'9" Genuine Axminster	$159.50	$109.80
8x12 All-Wool Axminster	$98.50	$62.11
12x11'10" Axminster Rug	$119	$78.80
12x14'10" Axminster Rug	$150	$76.80
12'x10'6" All-Wool Axminster.....	$115	$76.00
12'x11'3" All-Wool Axminster.....	$159.95	$109.95
10'9"x14'10" All-Wool Axminster..	$167.50	$123.80
6'6"x6'9" Grey Twist	$59.95	$47.60
5'4"x5'10" All-Wool Axminster....	$19.95	$12.95

Great Savings in Perfect Quality

BROADLOOM

$5.49 Sq. Yd.
Regularly $6.95
This is a beautiful twistweave broadloom. Choose rose, green, gray or beige. Plan it wall to wall or in room size rugs.

$7.48 Sq. Yd.
Regularly $11.50
Save $4.02 a square yard on this superb quality, carved broadloom. Plan it wall to wall or in room size rugs.

"Smoothedge" Carpet Demonstration

Let our factory experts show you the amazing new "Smoothedge" method of laying carpet wall-to-wall. It eliminates unsightly tacks and dust-catching tack marks. Your "smoothedge" carpet hugs wall boards, door sills, or hearths with straightline smoothness. "Smoothedge" installations keep carpets stretched tight . . . are practical on any type floor. See the "smoothedge" method demonstrated all this week!

House & Herrmann
7th AND EYE STS.

27" Wide
Carpet Runner
Reg. $2.98 **$1.44 yd.**
Durable Wilton type weave carpet in choice of autumn tan, deep red or a bold blue. Real bargain!

27"x48"
Scatter Rugs
Reg. $6.95 **$2.66**
All wool face rugs. First quality. Choice of 6 patterns in all colors.

9x12 Size
32 Oz. Rug Pads
Reg. $16.95 **$9.88**
Top quality, deep cushioned rug pads a[illegible]l bargain price. Doubles rug wear! Waffle weave.

42 Odd-Size
Carpet Remnants
Values to $56.50 **$9.88**
Your choice of odd-size carpet remnants. Some suitable for small rooms. Values from $24.95 to $56.50.

Odd Size SHAG and SUMMER RUGS

	WAS	NOW
18 27x54-Inch Fiber Rugs, values to..	$4.95	88c
3 36x63-Inch Fine Summer Rugs....	$5.95	$1.39
2 46x72-Inch Large Scatter Rugs...	$11.75	$4.93
2 6x9-Foot Summer Fiber Rugs.....	$16.95	$7.66
2 8x10-Foot Summer Fiber Rugs....	$19.95	$9.78
4 9x12 Room Size Summer Rugs....	$26.95	$14.66
2 9x15 Extra Large Summer Rugs....	$39.95	$26.88
2 24x36 Oval Chenille Twist Rugs...	$9.95	$6.48
8 24x48 Oval Chenille Twist Rugs...	$12.95	$8.62
4 30x60 Oval Chenille Twist Rugs...	$19.95	$13.66
4 36-Inch Round Chenille Twist Rugs.	$15.95	$10.66
2 48-Inch Round Chenille Twist Rugs.	$22.95	$14.48
2 3x5 Fine Oval Braided Rugs	$9.95	$3.33

Convenient Credit Terms Arranged

Many More Bargains Not Listed!

Arthritis Helped By Sex Hormones

New York, Oct. 1 (AP).—Rapid relief from arthritis through use of sex hormones was reported today by four Oklahoma scientists.

Eighty-one out of 90 patients with rheumatoid arthritis were freed from pain and swellings of joints within 4 to 12 weeks, they said. The patients felt better, could move about more freely, gained weight and had better appetities.

But use of the male and female sex hormones can't be called a treatment yet, and certainly not a cure, the report said.

The tests are described in the Oklahoma State Medical Journal by Drs. William K. Ishmael, Arthur A. Hellbaum, and John F. Kuhn, and Mary Duffy of the University of Oklahoma School of Medicine and Oklahoma Research Foundation.

The good effects usually lasted only as long as the injections continued. The hormones also brought improvements or remissions in four patients with gout, and two with rheumatic fever, they said.

Sex hormones have been studied before in arthritis. One of the new things in this work is using them in fairly large amounts and in certain combinations.

A 'Blue Baby' Gives a Grin

The Washington Post

RONALD WATSON

. . . heart surgery patient

HEART—*From Page 1*

'Blue Baby' Surgery Here

operation on September 17, they said.

The second heart surgery performed in the same week by a thoracic team at Children's Hospital was on Ronald Watson, 10-year-old son of Mr. and Mrs. Norman Watson, of 236 50th st. ne. His doctors said his activities were so limited he was unable to go to schol.

The lad, they said, had characteristic clubbing of hands and became blue with almost any exertion. A week after his operation, on September 23, he was out of bed, and this week he is scheduled to go home. After further convalescence, he can expect to carry on the activities of most any normal boy, his doctors said.

Operations Differed

Though both operations were for the tetralogy of Fallot condition, they differed in technique because of the ages. The 10-year-old underwent heart surgery first devised by Dr. Alfred Blalock, of Johns Hopkins Hospital, Baltimore. The infant's operation, a variation of the Blalock technique, was perfected by Dr. Willis J. Potts of Children's Memorial Hospital the following year.

Many Washington "blue" babies have been operated on successfully at Hopkins.

In simple terms, the operations consist of rerouting blood to the lungs by stitching together blood vessels to by-pass the congenital constriction of the pulmonary vein which leads from the heart to the lungs.

The surgeries resulted through the teamwork of the X-ray department and the medical and surgical staff of the cardiac clinic of Children's Hospital, those who participated said.

Education Groups To Sponsor Talks Next Saturday

A conference on the theme, "Human Relations for Democratic Education," sponsored by seven District educational groups, will be held next Saturday at the Mayflower Hotel.

Dr. Ernest O. Melby, dean of the New York University school of education, will speak on "Improving Relationships Through Administration" at the opening session at 9:30 a. m. Second speaker on the program is Dr. Kate V. Wofford of the University of Florida school of education, who will discuss "Human Factors in Effective Learning."

Mrs. Henry Grattan Doyle, former president of the Board of Education, will speak informally on her recent tour of Europe at the 1 p. m. luncheon.

Organizations sponsoring the meeting are the Education Association of the District, Elementary Classrooms Teachers Association, High School Teachers Association, Junior High School Teachers Association, Guidance and Personnel Association, Principals Association and the Research Club.

Delay Asked On Doctors' Restrictions

Two Arlington (Va.) State legislators yesterday appealed for a four-month moratorium on the new District regulations restricting practice here by Virginia doctors.

But whether any attempt has been made to enforce the regulations—or even to observe them—appeared to be strictly a trade secret last night.

The restrictive order, effective last Friday midnight, requires advance certification with a $1 fee from Virinia physicians for each patient they want to treat within the District. Previously, a $1 "borderline certificate" gave neighboring Virginia doctors the right to practice freely here.

The Arlington delegates, J. Maynard Magruder and George Damm, yesterday said they have prepared a written request to the District Commission on Licensure, the regulatory body, to rescind the order at least until the next meeting of the Virginia General Assembly, early next year.

At that time, the legislators said, it is expected that action will be taken to change the Virginia law which precipitated the District action, a law requiring District physicians to pay $50 a year license fee to practice in Virginia.

Paul Foley, working secretary for the commission, last night said he has not seen the communication, nor could he say what action might be taken. Next official meeting of commission members, he said, is on December 2.

By the weekend's closing hour, Friday, no applications had been filed for the new certificates, he said.

Redemptorist Missions Set

The Redemptorist Missionary Fathers will conduct women's and men's missions at St. Stephen's Church, 25th and Pennsylvania ave. nw. during the next two weeks.

The Rev. John Schultz, professor of sacred eloquence, and the Rev. William Treanor will deliver the spiritual conferences.

The women's mission will begin today and continue until October 9. Mass will be offered at 6:30, 7:00, 8:00 and 9:00. The men's mission will be conducted from October 9 through October 15.

New Law Indicates Reelection of Peron

Buenos Aires, Oct. 1 (AP).—The followers of President Juan D. Peron appear to have paved the way for his reelection in 1952.

The all-Peronista Senate last night gave final congressional approval to a bill prohibiting registered members of existing politcal parties from joining new groups.

The bill, which now goes to Peron for signature, in effect outlaws coalitions among five present parties which oppose the Peronistas.

In the last election, in 1946, Peron won 304 of 372 electoral votes.

New Fluorescent Lights Gather Dust . . .

The Washington Post

SITTING IN A CORNER—Fluorescent fixtures to replace inadequate lighting in the Corporation Counsel's Office, third floor of the District Building, arrived several weeks ago. They are stacked in a corner gathering dust, however, until the third floor can be converted to alternating current

Handicapped Women Aid New Bureau

Arlington doctors got a break yesterday from three handicapped women, who will operate the switchboards of the newly opened Doctors Bureau.

The nonprofit exchange, sponsored by the Arlington Medical Society, started 24-hour operations yesterday, dedicated to helping patients locate a doctor in time of emergency.

Behind the scenes at the Bureau's offices, 3108 N. 10th rd., Arlington, are three women in their twenties, who know their handicaps are no bar to a productive life.

Take Miss Beatrice Peirano, business manager of the bureau, a polio victim confined to a wheelchair since childhood.

Says she: "So many handicapped people just give in, thinking there's no place for them. That's what I'd like to show them with the bureau, that there is really a place."

Two of the three operators on Miss Peirano's staff are handicapped too. Miss Beverly Hunter, 3114 10th rd. N, Arlington, is a polio victim who walks with the aid of crutches and braces.

Mrs. Elizabeth Baxter, 102 W. Marshall st., Falls Church, uses crutches to walk as the result of an auto accident suffered when she was a youngster. Married now, she's the mother of two children, 2 and 7.

"I've always said that if I were an employer, any position that could be filled by a handicapped person would be filled," Miss Peirano explained yesterday. "So many employers just don't think about it."

The Doctors Bureau, open 24-hours a day, can be reached at Jackson 4-1195. It maintains direct lines to four ambulance companies as well as the Arlington Hospital, in order to serve patients efficiently in emergency.

Bureau May Aid Firemen's Group

Service provided by the Arlington Doctors Bureau may answer the request of the Arlington Volunteer Firemen's Association for a doctor available to Fire Department ambulance men on 24-hour call.

Dr. John Hazel, president of the County Medical Society, which is sponsoring the bureau, said the society hopes to arrange at its next meeting, October 20, for a special panel of doctors to be on call in emergency cases.

This would answer the Firemen's Association's request, according to John Paul Jones, its president. He said the association does not ask to have doctors riding the Fire Department ambulance, now staffed by two trained first-aid men. It merely wants to know where it can find a physician qualified to administer drugs, or to pronounce a patient dead, two functions the skilled first-aiders cannot perform, he said.

Next Time He'll Pull Wool Over His Eyes

Little Rock, Oct. 1 (AP).—When William C. Weeks, 21, escaped from the Louisiana State prison September 23, he had brilliant red hair.

When he was arrested yesterday at Lonoke, Ark., by Sheriff Earl Jackson, he had jet black hair.

But State police Lieut. H. R. Peterson said the fugitive had forgotten one detail—he still had brilliant red eyebrows.

D. C. Building's New Lights Still in Shadows, 95 Cartons

Just because a building has electricity and a big pile of fluorescent lighting fixtures doesn't necessarily mean it will have good lighting—at least not when the structure involved is the District Building.

Several years ago, lawyers and stenographers in the corporation counsel's office on the third floor began complaining that the lights were inadequate for reading of lengthy, single-spaced legal briefs and old law books.

Corporation Counsel Vernon E. West finally managed to get a budgetary item covering purchase of modern fluorescent lights in those offices, and several weeks ago 95 cartons containing the various fixtures arrived and were stored in a corner of one of the offices.

Members of the city's legal arm, most of them already wearing glasses full or part-time, showed keen interest in the packages and daily awaited the installation of the lights, but they will be waiting a long time, it appears.

The problem is one of current. The lights require alternating current, which thus far has reached the second floor of the District Building. There the new lines have stopped because the personal tax division operates some 25 bookkeeping, and adding machines, fans and computers, all on direct current.

About $1100 would be required to convert the machines for hookup to AC, and this amount is not available in the current 1950 budget, according to Superintendent of Buildings Howard O. Akers.

Akers has asked for this amount plus another $19,800 to cover installation of fluorescent lights throughout the District Building in his 1951 budget now under consideration by the Commissioners. Funds will not become available under this budget until July 1, 1950.

Suggestions for putting in an alternating current line have been dismissed as impracticable because of the District Building's thick walls hindering drilling. The present conduit carrying the direct current line is not large enough to permit insertion of another line, it was added.

Corporation Counsel West, while still anxious for the new lights, is not making a protest over the situation, hoping that city officials will be able to find some way to get them in before July 1, 1950.

R. L. Johnson Selected for Chest Post

Richard L. Johnson, 3930 Connecticut ave. nw., an investment account executive, has been appointed chairman of the Community Chest Federation campaign report meeting, General Chairman Frank J. Luchs announced yesterday.

Johnson

Johnson will form a special committee to handle the four general report luncheons starting October 31 at the Washington Hotel.

The committee will assist unit chairmen in preparing their reports, and advise in selection of speakers, entertainment and special features.

A member of the investment firm of Merrill Lynch, Pierce, Fenner and Beane, he has been active in civic fund-raising efforts.

Missing Baby Found

Honesdale, Pa., Oct. 1 (AP).—Two-year-old Betty Quinman was found alive today in thick woods nearly a mile from her home. She had been missing for 24 hours.

Week's Home Accidents Kill 3, Injure 107

Three deaths and 107 injuries were attributed to home accidents by the District Red Cross Accident Prevention Service last week.

Two elderly women were fatally injured in falls in their home, while a two-month-old girl suffocated as she slept in bed with her father.

A 55-year-old man sprained his ankle while walking in his sleep, a woman broke her kneecap in a fall, and a 3-year-old girl fell from a chair, loosening some upper teeth.

Nine children were treated for poisoning after drinking cleaning fluids, nose drops, rubbing alcohol, dye, kerosene and eating sulfa and aspirin tables.

Deaths from home accidents have reached 173 so far this year as compared to 196 this date last year. Injuries total 4712 this year as compared to 4633 for the same period last year, according to the report.

New Channel Tries

Folkestone, England, Oct. 1 (U.P.). Fahmy Atala, 40-year-old Egyptian government official, and a Folkestone swimming club 25-man relay team will make two separate attempts to swim the English Channel from the English side tomorrow.

Navy Helping Disabled Find Good Jobs

The physically handicapped, who ask only that employers give them the chance to show their skills, have friends in the Navy Bureau of Ordnance.

Some 3100 disabled war veterans, it was disclosed last night, have jobs with the bureau. They range from unskilled labor to some of the most exacting scientific specialties.

Results of a survey of bureau employment were made public in connection with National Employ the Physically Handicapped Week, which begins today. They showed that in some field stations of the bureau physically handicapped workers comprise as much as 18 percent of the civilian personnel.

They include such workers as Dean W. Jensen, 26, of Indian Head, Md., a chemist at the Naval Ordnance Laboratory, White Oak, Md., who grips his testtubes in a twin claw device that replaces his missing left hand. He lost that hand and arm to above the elbow from antiaircraft fire.

Jensen agreed to let his story be told, if it would help other physically handicapped persons get jobs.

He was a navigator plotting the course of a B-17 in a bombing mission of the Eighth Air Force over Paris when his plane was downed. A German picked him up, took him to a hospital, and the arm was amputated that night.

Discharged from the service as a first lieutenant in November, 1945, he majored in chemistry at the University of Nebraska, was graduated in June, 1948, and immediately employed at the White Oak laboratory. Since promoted from physical science aid to chemist, he manipulates his claws with the dexterity required of any skilled chemist's hand.

Jensen is only one of 121 disabled war veterans now at the White Oak laboratories.

Commenting on the need for Government and industry support of NEPH Week, Rear Admiral A. G. Noble, chief of the Bureau of Ordnance, last night declared: "This program is not a one-way street. The utilization of handicapped workers at our ordnance establishments has paid off handsomely."

Further indorsements timed to aid NEPH Week came last night from officials of other Government agencies.

Federal Security Administrator Oscar R. Ewing estimated that for every tax dollar spent in training and finding employment for the physically handicapped the Government would be repaid $10.

Last year's handicapped trainees, he said, boosted their earnings from 19 million dollars before rehabilitation to 94 million dollars afterward, thereby profiting the Government in increased tax receipts. In five years, he said, rehabilitated workers pay back more in income taxes than was spent assisting them.

Blood Donation Center Schedules Monday Hours

The District Red Cross Chapter blood donation center will be open on Mondays from 9 a. m. to 9 p. m., to accommodate office-bound donors, it was announced yesterday by R. M. Evans, blood recruitment chairman. The center is at 1730 E st. nw.

A total of 25 members of the Odd Fellows and Rebekah Lodges gave blood last week as the start of a plan under which both lodges will furnish regular donors.

The Red Cross bloodmobile schedule for the coming week is: Hagerstown, Md., St. John's parish house, 10 a. m. to 4 p. m. Monday; National Institute of Health, Bethesda, Md., 10 a. m. to 4 p. m., Wednesday; Prince Georges Red Cross Chapter House, 4112 Hamilton st., Hyattsville, Md., noon to 6 p. m. Thursday.

Wounded Flier Wins Promotion

DEAN W. JENSEN, Indean Head, Md., one of 121 disabled veterans employed at the Naval Ordnance Laboratory, White Oak, Md., recently was promoted from physical science aide to chemist. He was wounded while serving as a lieutenant in the Eighth Air Force and his left arm was amputated above the elbow

Joint Session Listed in Fight On 3 Diseases

Three District organizations, each fighting a different major killer disease, will meet in joint battle formation here Monday for the first time.

They are the local divisions of the national organizations fighting heart disease, cancer, and tuberculosis—with common problems of educating the public and enlisting support.

Announcement of meeting was made jointly by the health directors of the three agencies, the D. C. Tuberculosis Association, the District Cancer Society and the Heart Association of the District of Columbia.

Especially invited to attend the public hearing in Barker Hall, YWCA, 17th and K sts. nw., at 8 p. m., are some 200 representatives of local charity, fraternal and civic organizations.

The chief purpose of the meeting, it was explained by the sponsors, is to acquaint the public through active civic workers just what is being done and can be done against the diseases. In past years, the three organizations separately promoted such programming.

Presiding at the meeting will be Dr. Charles E. Bish, member of the board of directors of the D. C. Tuberculosis Association. Program directors of the three organizations will be on hand, he said, to advise club and group representatives just what materials, speakers, movies and other promotional services their organizations have available.

Speakers include Dr. Bernard J. Walsh, staff cardiologist at Children's Hospital, for the heart association; Dr. Peter D. Comanduras, medical director of the D. C. Division of the American Cancer Society, and Dr. Robert J. Anderson, chief of the division of tuberculosis control, U. S. Public Health Service.

The meeting will be thrown open for general discussion, led by Robert A. Luke, assistant director of adult education, National Education Association, for the purpose of bringing out new community needs and solutions for covering them.

Handicapped To Be Used by 60 D. C. Firms

More than 60 District firms already have signed pledges to cooperate during the year in employing one or more physically handicapped persons, it was announced yesterday by the Junior Chamber of Commerce.

The Jaycees, under the chairmanship of Paul Murray are conducting a drive to sign up at least 200 local firms during "National Employ the Physically Handicapped Week," which will be observed this coming week.

At the Jaycees' regular luncheon Thursday, Columnist Drew Pearson will be awarded a plaque for his efforts in furthering "NEPH" Week.

Frederick P. H. Siddons, president of the Board of Trade and chairman of the citizens' committee for "NEPH" Week, has announced that the week will open with a broadcast over WMAL today at 4:45 p.m.

Monday morning, Commissioners John Russell Young and Guy Mason will officially open "NEPH" headquarters at 1508 H st. nw. More than 20 Government and private agencies will be represented by exhibits and demonstrations there.

There will be a showing of a film depicting Dr. Alexander Graham Bell, the inventor of the telephone, as a teacher of the deaf. There will also be a 45-minute demonstration of how speech impediments are overcome. It is sponsored by the District Speech Clinic.

The demonstration will also be given on Wednesday and Friday at 11 a. m.

Each day from noon to 2 p. m., the Columbia Institute for the Blind will have students engaged in the reading of Braille and caning chairs. All demonstrations and exhibits are open to the public from 10 a. m. to 6 p. m. daily during NEPH Week.

On Wednesday, the District Tuberculosis Association will have counselors give T and F tests (true and false) to demonstrate how TB patients are rehabilitated after their recovery.

P-TA Unit to Meet

Leon Lurie, psychiatric social worker of the Alexandria Mental Hygiene Clinic, will discuss "Emotional Needs of the Child" Tuesday at a meeting of the Douglas MacArthur Parent-Teacher Association in Alexandria. The P-TA will meet at 8 p. m. in the MacArthur School Auditorium.

Chairman Asks More Power For Potomac Basin Board

Capon Springs, W. Va., Oct. 1 (AP).—A revised four-State compact to grant increased authority to the Interstate Commission of the Potomac River Basin was urged by Chairman Raymond V. Long of Virginia.

In a report covering his two-year tenure, Long recommended that the group attempt to get a pact of greater scope than the one now in effect.

Long declared that the present compact, which limits the commission's advisory authority to pollution abatement problems, hampers the development of a comprehensive program.

He did not specify what additional authority should be sought but it was understod it would encompass water supply, filtration and other problems. Such increased authority would require approval by State and congressional legislation.

Long said the single problem of pollution control is now being adequately handled by enforcement agencies set up in Maryland, Virginia, West Virginia and Pennsylvania. He suggested that the interstate commission should not plan to continue indefinitely those activities that the States can perform.

COLUMBIA OPERA PRESENTS
FAUST
GOUNOD'S OPERA IN ENGLISH
Lisner Auditorium, 21st & H N.W.
Fri. & Sat., Oct. 7 & 8, 8:30 P. M.
Prices: $3.60, 3.00, 2.40 & 1.80
Mrs. Stabler's Ticket Mart, ST. 5088
Jordan's, 13th & G Sts. N.W.

NO WAITING AT TRIANGLE
Immediate Service on
AUTO REPAIRS
All Makes of Cars—Factory-Trained Mechanics
BODY AND FENDER REPAIRS
EXPERT PAINTING
Free Estimates—Terms to Suit You
TRIANGLE MOTORS
3010 Rhode Island Avenue N.E. DEcatur 6300

For the Finest
IN FORMICA TOPS
FOR
COUNTER—TABLE—SINK
Custom Built
Phone EX. 5913
Free Estimates
Sink Top Shop

FOR AUTHORIZED
Nash
SALES and SERVICE
See Select Used Cars
WASHINGTON'S LARGEST NASH DEALER
Capital Garage
1320 New York Ave. N.W. STerling 9100
24-hour towing service

SPECIAL FALL SALE
ON
HOME TRAILER COACHES
Up To
36 MONTHS TO PAY
Complete Accommodations
For Two, Four or Six Adults
Compare These Prices—New and Used

American Tudor Tandem	$2495
Schult Luxury Liner	2495
Schult Commodore	1695
Schult Nomad	1395
Travelo Sportsman	1395
Howard Model 24	2395
Zimmer Wee Zim 16 ft.	695
Alma 22 ft.	1295

A Large Selection of USED TRAILERS From $595
A LARGE SELECTION OF MODELS NOT LISTED
First Come—First Served
AMERICAN TRAILER CO.
INCORPORATED
4030 Wisconsin Ave.
TRAILER HEADQUARTERS
Phone WOodley 3231

Hear the Glorious Tone of the WURLITZER ORGAN

in models for
CHURCH
SCHOOL
HOME
Conforms to all specifications of the American Guild of Organists
The Wurlitzer electronic organs make the traditional richness of organ music possible for any church, school or home. Each features a surprising variety of combinations and tone colors, smooth natural attack, extreme ease of playing. These fine instruments combine the science of electronics with an age-old principle of pipe organ manufacture. The result is organs that are small in size, yet so commanding in tone and volume that they rival the mighty pipe organ.
There is a model and size for every need and every budget. Visit Jordan's at any time for a demonstration.
The Wurlitzer Organ is exclusive with Jordan's
TERMS
JORDAN'S
Corner 13th and G Streets
STerling 9400

r. Tuckerman, Aviation Scientist, Retires fter 30 Years With Bureau of Standards

r. Louis Bryant Tuckerman, 70, of the pioneer scientists in aviation field, has retired after ears service with the National Bureau of Standards research staff.

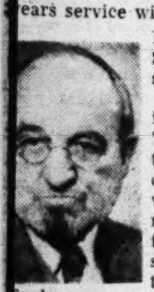
uckerman

At a dinner in his honor Thursday, a letter from President Truman was read commending him for his outstanding scientific achievements.

1919 Dr. Tuckerman joined bureau's division of mechanics began research into the ngth of airships. It was his ion in 1922 of the optical in gage which bears his name provided the first precise inment for measuring mechanproperties of lightweight airt structures.

bed Crashes

uch of his research has cend around aircraft including ing into the crashes of sevlighter-than-air craft, as well airplanes, to determine the e.

rn in West Williamsfield, Ohio, Tuckerman received an A. B. ee from Western Reserve Uniity, and his Ph. D. physics Johns Hopkins University. was a professor at the Univerof Nebraska and, earlier, an tant at Ohio State University, re joining the bureau.

r. Tuckerman holds patents on ral precise measuring instruts and is the recipient of erous scientific honors. He re- Friday as assistant chief of au's mechanics division.

Best Invention

his inventions, he believes optical strain gage, which sures the deformity of a strucwhile under pressure, is the . Hooked on to an ordinary k, to give an illustration, it will sure the amount of "bend" ed by the force of human ds—two millionths of an inch. arried and the father of two dren, Dr. Tuckerman lives at Stanford st., Chevy Chase. He s to write scientific papers.

. L. M. Silvester tires From Army

ol. Lindsay McDonald Silveswartime commander of the tacular Seventh Armored sion, and once reported dead the Nazis, ed yesteron his sixbirthday 38 years one day in Army. For last two s he has ed in Washon on the y Retiring d.

Silvester

much-deced hero of World War I as as the man who spearheaded eral Patton's drive across ce, he retires as a major genthe highest rank he has held. lonel Silvester was the cenf an Army controversy after was relieved of command of Seventh Armored Division ng the Metz offensive. A of inquiry investigated his otion, after he charged that he been the victim of a service ge. The proceedings of this of inquiry were never pubd.

graduate of Maryland Agricul- College in 1911, he is marand the father of a West t Air Force officer. Colonel Mrs. Silvester live at 1716 st. nw.

lonel Nelson Leaves my Signal Corps

ol. Donald H. Nelson, a pioneer he development of the armored retired Friday as chief of the al Corps Career Management nch after having served in the ted States Army continuously e 1918.

ecause of his knowledge of gase motors, electricity and radio, nel Nelson served with the t Armored Car Squadron in to assist in designing, conction and testing armored and munication vehicles.

uring World War II, Colonel son served as signal officer of Second Armored Division and commander of troops, signal rations officer and director of munications of the theater sigofficer, Allied Force Headquars in North Africa and Italy. He ticipated in the landing operas in French Morocco. Colonel son resides at 200 N. Park dr., ington.

rs. Beale Retires om Marine Corps

Mrs. Philena E. Beale, World r I Marinette and law clerk in the personnel department of the Marine Corps headquarters, retired Friday after 30 years in Federal service.

Mrs. Beale

At ceremonies last week, a letter of appreciation from General C. B. Cates, commandant of the Marine Corps, was read, and her co-workers presented her with a watch and traveling bag.

Mrs. Beale lives at 2314 North Burlington st., Arlington. Her daughter, Mrs. Kenneth Channon, and grandson Stephen, reside at 2511 Mason st., Silver Spring.

Dr. Lauritzen Ends Government Service

Dr. John 1. Lauritzen, a plant physiologist-pathologist of the U. S. Department of Agriculture, has retired after 30 years of research which has resulted in important improvements in the handling and storage of sugarcane, sweet potatoes and other produce.

A native of Utah, he was graduated from Utah Agricultural College and received a Ph. D. degree from Cornell University. He joined the department in 1918, and has livd for many years at 4005 Leland st., Chevy Chase, Md. He plans to live in Pasadena, Calif.

48 Years Service Closed by McKericher

John W. McKericher, senior cartographer and administrative assistant in the Division of Soil Survey, retired Friday after more than 48 years of service in the Department of Agriculture.

McKericher

A native of Washington, he began work in the department library at 16 in 1901. In his job as cartographer, he was responsible for preparing more than 700 soil survey maps. He lives at 3846 Cathedral ave. nw.

Capt. C. G. Roemer Retires From Coast Guard

Capt. Charles G. Roemer, 61, inspector in chief at U. S. Coast Guard headquarters here, retired yesterday after 43 years' service, with the rank of rear admiral. A native of Baltimore, he was appointed to the Revenue Cutter Academy, forerunner of the Coast Guard Academy, in 1906.

During his long career he participated in several Bering Sea and Arctic patrols and a world cruise, and served with the U. S. Navy in Europe during the first World War.

Captain and Mrs. Roemer live at the Brighton Hotel, 2123 California st. nw.

Mrs. Felts Leaves U. S. Tariff Commission

Mrs. Buyde A. U. Felts, a reviewer in the statistical division of the U. S. Tariff Commission, has retired after more than 29 years of service with the Federal Government. Before joining the Tariff Commission in 1923, Mrs. Felts had been employed by the Quartermaster Corps of the War Department and the Bureau of the Census.

A native of Tennessee, she taught in Tennessee and Virginia schools before entering the Government service. She lives at 6725 25th st. N., Falls Church, Va.

Second Retirement From Service Listed

Henry E. Davis, after 40 years in Federal service, retired for a second time Friday. Previously, in 1938, he had stepped down from the Marine Corps as a sergeant major after 30 years service, and accepted civil service employment in the personnel department of the Marine headquarters.

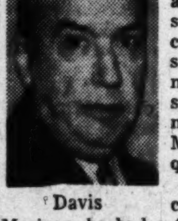
Davis

During his career in the Marines, he had a tour of duty in Cuba. He resides at 1313 Ritchie pl. ne.

Shepherd Quits FDIC As Chief of Guards

Horace E. Shepherd, 70, for the past several years chief of guards at Federal Deposit Insurance Corporation, retired Friday after 13 years in Government work.

From 1934 through 1937, he was an audit clerk with the Department of Agriculture, and served as a mathematics teacher at Central High School in Washington from 1937 to 1939. He then shifted to the FDIC job.

Born in New Harmony, Ind., Mr. Shepherd was graduated from Indiana State College, Terre Haute, and did graduate work at Indiana University, Bloomington. He served variously as instructor, principal, and superintendent of schools in several Indiana communities from 1898 through 1932.

Butler, ICC Official, Leaves Government

Ulysses Butler, more than 26 years chief examiner of the Interstate Commerce Commission, has retired, it was announced yesterday. He lives at 1419 Longfellow st. nw.

A native of the District, he entered the employ of the Commission more than 45 years ago at the salary of $75 a month. He served successively as confidental clerk to the chairman of the Commission, as an attorney in the Division of Safety Appliances, examiner, assistant chief examiner, and chief examiner.

J. W. Hiscox to Leave Dept. of Agriculture

Joseph W. Hiscox, 70, head of the Agriculture Department's educational exhibits and displays, has retired after 32½ years service, the department announced yesterday.

Hiscox

Entering the department in 1917, he has directed the development and display of some 2000 exhibitions at fairs and expositions in most of the States and six foreign countries.

A native of Texas, Hiscox was employed by the Southern Railway System here before joining the department. In March, 1935, he was named Federal commissioner to the California Pacific International Exposition at San Diego, in addition to his duties as supervisor of exhibits.

Hiscox, who lives at 1820 Upshur st. nw., received special recognition from the International Association of Fairs and Expositions in March, 1942, in being given that group's first and only honorary membership award.

Rear Admiral Hawley Leaves Government

Rear Admiral Jean Hodgkins Hawley, 62, assistant director of the Coast and Geodetic Survey, has retired after 42 years Government service.

Admiral Hawley was instrumental in the development of the wire drag method of locating pinnacle rocks. The wire drag method has located navigational hazards in Alaska and along this country's coasts, and is presently used to locate and chart Atlantic coast navigational hazards caused by submarine warfare.

Born in Colton, N. Y., Admiral Hawley was graduated from Clarkson College of Technology, Potsdam, N. Y., in 1907 and entered the survey immediately. For 25 years he surveyed and charted coastal waters of the United States, Alaska and the Philippines.

He is the author of several field manuals, and belongs to several civil and military engineering groups, the American Geophysical Union, and other organizations.

Admiral and Mrs. Hawley live at 3710 Jenifer st. nw.

Johnson Asked To Withdraw Okay On Negro Policy

Defense Secretary Louis Johnson was asked yesterday to withdraw his approval of the Army's newly-announced policy on the treatment of Negro soldiers.

The request was made in a wire to Johnson from Elmer W. Henderson, director of the American Council of Human Rights, who termed the new policy "a backward rather than forward step toward equality." He said the policy "still maintains a Jim Crow army and represents an intolerable compromise with segregation."

Henderson, former Chicago regional director of the President's Committee on Fair Employment Practices, charged the new Army program renders meaningless President Truman's executive order on equality of treatment in the armed forces and nullifies the work of the Fahey committee. He said the council will ask the Fahey committee to resign in protest if the now order is not changed and improved.

Echo of September Song

HOW THERMOMETER ACTED IN SUMMER'S LAST DAYS

D. C. Weather in September May Have Hit Record Normal

Washington's September weather was "disgustingly" normal.

So said the District forecasters yesterday after some quick figuring of averages and means.

The temperature ran just a little lower than normal. The total rainfall was just a fraction of an inch higher than normal. There was a equal distribution of clear, partly cloudy and cloudy days.

Even the three thunderstorms on the 18th, 22d, and 23d, failed to create any excitement at the Weather Bureau. The number of thunderstorms to be expected in September is—three!

Average High 76

The month may have been a dull one for the forecasters but it was generally pleasant for Washingtonians.

The average high temperature ran 76 degrees, about 1.5 degrees below normal. The average low was 58 degrees, just .7 of a degree below normal.

On the hottest day of the month, September 5, the thermometer registered a mere 88 degrees—nowhere near the record September high of 104 recorded in 1881.

The low for the month was 47 on the 25th and 26th. That didn't come near the record September low of 36, reached in 1904.

A total of 3.49 inches of rain fell during the month, just a quarter of an inch above normal. Measurable amounts of rain fell on 11 days. It was to be expected on at least eight of them.

Distribution Was Normal

There were exactly 10 days each of clear, partly cloudy and cloudy skies. The normal September distribution calls for 12-10-8 respectively.

Out of a possible 373 hours and 17 minutes of sunshine, Washington chalked up 209 hours and 41 minutes. That represents 56 per cent of the total. The normal is 61 per cent.

There was more wind than normal—average velocity was 11.6 miles an hour as compared with a normal of 5.8 miles an hour. The average was raised, however, by sudden brief gusts in two of the thunderstorms, one registered at 28 and the other at 45 miles an hour.

After giving out all this data, the forecasters ended with the same sigh—yep Washington's September weather was disgustingly normal.

78th Birthday Today Finds Cordell Hull in Better Health

His health improved after an illness of some 30 months, Cordell Hull, former Secretary of State, will quietly observe his 78th birthday anniversary today.

Hull said he and Mrs. Hull would receive callers but planned no special observance. Although he still follows world affairs closely, the statesman declined comment yesterday.

Released from the Naval Medical Center, Bethesda last April, the former Secretary has been enjoying motor rides and occasional putting practice at a golf club.

Hull sat beside President Truman last Monday at the White House as the latter signed the 2 year extension of the Reciprocal Trade Agreements Act.

The former Secretary at that time leaned heavily on a cane as he walked in but otherwise showed little sign of his long illness.

National Weather Summary

Forecast, Washington Area

Today—Mostly sunny and mild with highest around 78. Increasing cloudiness probably followed by rain late tonight or Monday.

Maryland: Today—Mostly sunny and mild with highest in middle 70s. Increasing cloudiness probably followed by rain late tonight or Monday.

Virginia: Today—Mostly sunny in northern portion with increasing cloudiness. Southern portion, highest in middle 70s. Occasional rains probably beginning in southwestern portion this afternoon or evening and spreading through east and north portions tonight. Monday—Cloudy with rain.

Winds—East to southeast, 15 to 18.

Visibility—Good.

Ragweed—D. C. Medical Society ragweed pollen ount for the 24 hours ending 9 a. m. yesterday: less than 1 grain per cubic yard of air.

Departures From Normal Yesterday—Accumulated excess of temperature since January 1, 1949, 1048 degrees. Excess since October 1, 1949, none. Accumulated deficiency of precipitation since January 1, 1949, .05 inch. Deficiency since October 1, 1949, .09 inch. Temperature one year ago this date—High 79, low 64.

Sun, Moon, Tides, River—Sun rises 6:04 a. m., sets 5:50 p. m.; moon rises 4:11 p. m., sets 1:29 a. m. Tides—High 4:20 a. m. and 5 p. m.; low 11:12 a. m. and 11:31 p. m. (Coast and Geodetic Survey). Potomac River very clear at Great Falls (United States Engineers).

Temperature	High	Low	Prec.
Abilene	83	56	...
Albany	63	46	...
Albuquerque	83	53	...
Atlanta	75	50	...
Atlantic City	70	53	...
Baltimore	75	54	...
Billings	62	52	.01
Bismarck	62	52	.11
Boise	66	39	...
Boston	65	51	...
Brownsville	84	67	...
Buffalo	73	48	...
Burlington	57	36	.01
Charleston	73	61	...
Cheyenne	66	41	...
Chicago	78	42	...
Cincinnati	74	40	...
Denver	73	44	...
Des Moines	73	46	...
Detroit	74	42	...
Duluth	64	43	.18
El Paso	88	58	...
Fort Worth	80	49	...
Galveston	82	61	...
Harrisburg	75	47	...
Huron	80	54	...
Indianapolis	75	42	...
Jackson	81	50	.02
Jacksonville	78	72	.44
Kansas City	76	50	...
Little Rock	80	47	...
Los Angeles	80	62	...
Louisville	80	41	...
Memphis	82	40	...
Miami	85	78	...
Milwaukee	69	44	...
Twin Cities	70	57	.01
Montgomery	75	54	.15
Nashville	82	38	...
New Orleans	82	60	.01
New York	72	55	...
Oklahoma City	75	48	...
Philadelphia	75	51	...
Phoenix	96	67	...
Pittsburgh	74	40	...
Portland, Me.	63	45	...
Portland, Oreg.	..	44	...
Raleigh	75	43	...
Reno	77	35	...
Richmond	74	44	...
St. Louis	74	44	...
Salt Lake City	66	50	...
San Antonio	84	52	...
San Francisco	84	51	...
Savannah	74	60	...
Seattle	59	50	...
Washington	78	48	...
Wichita	76	52	...
Wilmington, N. C.	75	49	...

Laurel Launches Park Bond Drive

Laurel, Md., Oct. 1 (AP).—Laurel launched a $75,000 bond drive in a holiday atmosphere of band music and speeches today to finance its first public park and swimming pool.

Thomas B. Israel, a local business man, bought up $500 worth of the 3 percent issue to start the ball rolling.

The park will be laid out on a 6-acre site along the Patuxent River, in the northeast section of the town.

SPANISH
Native teacher, American college graduate, 12 years experience. Conversational method. Beginners, advanced students. Small groups. Any kind of Spanish translation.
Day and night classes forming now.
Senor Ramon Ramos
932 F St. N.W. RE. 3076

Wanted
Graduate Optometrist
To take complete charge of our optical department.
Applications will be treated in confidence.
A. Kahn Inc.
ARTHUR J. SUNDLUN, PRES.
57 Years at the Same Address • 935 F Street
Jewelers • Platinumsmiths

Special Offer!

Your Old Sofa and Chair Reupholstered for Only
New filler and webbing, springs repaired where needed. Beautiful new decorator fabric. And guaranteed for three years.
$59* Budget Terms
*with standard size air-foam Cushions, each $5 extra
HOFFMANN
We Also Redesign Furniture
Upholsterers
Draperies Custom Designed
2447 18th St. N.W. • 1711 14th St. N.W.
Call CO. 7300 or CO. 5116 for Free Estimates within 50 mile radius

Enjoy the Luxury of a First Class Hotel!
Here is gracious living! Superb skyscraper hotel overlooking magnificent Central Park . . . colorful rooms-with-a-view . . . theatres, Radio City, Fifth Avenue shops at your doorstep.
Choice rooms with private bath, radio from
$4.00 single $6.50 double
EXTENDED STAYS INVITED
Write directly to the Hotel for latest brochure WDS or inquire, Ask Mr. Foster Lobby, Investment Bldg., 15th & K Streets Telephone, REpublic 1347
BARBIZON-PLAZA
58th ST. AT 6th AVENUE, N. Y.

Call the World's Most Unusual Lumber Yard, Atlantic 1400
*Top Size Dutch Bulbs
EVERY BULB IS GUARANTEED TO BLOOM
FOR FLOWERS NEXT SPRING...
PLANT NOW!

CLIP This Ad
For Easy Ordering
√—Check Offer Desired
O—Circle Color Choice

Finest Quality • Imported
*These bulbs are the finest famous-name varieties, TOP SIZE—not just first size—and are guaranteed to bloom or your money will be refunded.
89c Per Box as Listed Below

Special Offer--Postpaid
$5 For Your Choice of 6 Boxes
Flowers Listed in Order of Blooming

OFFER A. ☐ 1 BOX ☐ 6 BOXES
Large Flowered Crocus
Choicest bulbs—blue, purple, yellow, white, striped, mixed. A gorgeous array in spring. Best in masses. Flower in February.
32 Top Size Bulbs Per Box

OFFER B. ☐ 1 BOX ☐ 6 BOXES
Grape Hyacinths
Important, small, hardy, spring-blooming bulb. Opens its neat, compact spikes of blue or white, bell-shaped. Flower early in Mar.
32 Top Size Bulbs Per Box

OFFER C. ☐ 1 BOX ☐ 6 BOXES
Fragrant Hyacinths
Stately spikes of lovely blues, yellows, reds, pinks and whites mixed. Flower in March.
4 Top Size Bulbs Per Box

OFFER D. ☐ 1 BOX ☐ 6 BOXES
Giant Daffodils
Glorious collection of all types in yellows, whites and bi-colors, mixed. Long, strong stems—ideal for beds, borders and bouquets. Flowers in April.
12 Top Size Bulbs Per Box

OFFER E. ☐ 1 BOX ☐ 6 BOXES
Single Early Tulips
The first tulips to appear in the Spring. Very popular for yellow formal beds. Flower in mid-April.
8 Top Size Bulbs Per Box

OFFER F. ☐ 1 BOX ☐ 6 BOXES
Double Early Tulips
Closely follow the single earlys. Large scarlet, peony-like flowers that make this variety very showy. Flower in late April.
8 Top Size Bulbs Per Box

OFFER G. ☐ 1 BOX ☐ 6 BOXES
Fantasy Parrot Tulips
Unique for frilled edges and startling color combinations. Geranium-pink with green stripes. Flower in May.
8 Top Size Bulbs Per Box

OFFER H. ☐ 1 BOX ☐ 6 BOXES
Giant Darwin Tulips
Perfect cup-shaped flowers on long, strong stems—yellow, red, pink, white, purple, violet and mixed. Flower in May.
10 Top Size Bulbs Per Box

OFFER I. ☐ 1 BOX ☐ 6 BOXES
Cottage Tulips
The last tulip to bloom. Immense, exotic, golden yellow, orange, white, rose. Flower in May.
10 Top Size Bulbs Per Box

OFFER J. ☐ 1 BOX ☐ 6 BOXES
Scilla Companulata
Comes in a mixture of blue, pink and white. They'll add a touch of delicate beauty to your garden. Flower in late May.
32 Top Size Bulbs Per Box

☐ K. HERALDS OF SPRING COLLECTION
32—Crocus
32—Grape Hyacinths
4—Hyacinths
$5
12—Daffodils
8—Single Early Tulips
8—Double Early Tulips
A collection of 96 bulbs for an early garden from Feb. through April

☐ L. BEGINNER'S COMPLETE BULB GARDEN
32—Crocus
32—Grape Hyacinths
8—Hyacinths
24—Daffodils
8—Single Early Tulips
$10
8—Double Early Tulips
8—Parrot Tulips
20—Darwin Tulips
10—Cottage Tulips
150 bulbs in all—extend your early garden late into May.

Phone Orders: ATlantic 1400
Free delivery in the Washington area on any order of $3 or more. May be ordered with other material.

Mail Orders:
C.O.D.: Pay postman $5 for each 6 boxes ordered plus postage and handling charge. Save by enclosing payment with order and we will send postpaid.

Plant Grass Now—Nature Does
The perfect combination when you select the favored fall months and Scotts Lawn Care Products to renovate your lawn. Crabgrass infested, or just plain scraggly and weedy—follow the simple Scotts program below for a prettier lawn this fall and in years to come.
1. Mow lawn closely. Remove clippings with catcher or by raking.
2. Feed generously and wisely with Scott's Turf Builder @ 10 lbs. per 1000 sq. ft. Apply easily with a Scotts Spreader.
3. If broad-leaved weeds are bad, skip step 2 and use Scotts Weed & Feed—but wait a week before sowing seed.
4. Sow Scotts Seed 2 to 3 lbs. per 1000 sq. ft.
5. Cut lawn regularly and closely, particularly as long as weeds and Crabgrass are in active growth. Catch clippings to prevent smothering of new grass.
6. If possible, keep lawn moist to hasten germination and seedling growth.

Order Your Scotts Lawn Products by Mail or Phone . . .
Scotts LAWN SEED
☐ 1 Pound $1.35
☐ 5 Pounds $6.45
☐ 10 Pounds $12.75
SPECIAL PURPOSE BLEND
☐ 1 Pound $1.15
☐ 5 Pounds $5.45
☐ 10 Pounds $10.65
Scotts BENT GRASS
☐ 1 Pound $1.95
☐ 5 Pounds $9.35
Scotts CLOVER
☐ 9-Ounce Box .... .95
☐ 20-Ounce Box ... $1.95
Scotts Turf Builder
☐ 10 Pounds $1.35
☐ 25 Pounds $2.50
☐ 50 Pounds $3.95
☐ 100 Pounds $7.50
Scotts Weed & Feed
☐ Handy Shaker Box $1.00
☐ Box treats 2,500 ft. $3.50
☐ Bag, 11,000 sq. ft $12.75

Harry Home-owner is a trade-mark of the Hechinger Co.

RENT A Scotts SPREADER
The first day rent free with the purchase of Scott's products . . . 50ct for each additional day thereafter. No delivery on rental equipment. Deposit required.

• Come
To Any of Our Four Stores
• Write
Use This Handy Coupon
• Phone
For Quick, Efficient Service
ATlantic 1400

Clip This Ad for Easy Ordering. Indicate Your Selections Above.
DELIVERY ON ORDERS OF $3 OR MORE
Hechinger Co., 15th & H Sts. N.E.
Washington 2, D. C.
Please Send Dutch Bulbs or Scott's Lawn Products as Indicated on This Ad.
☐ Send C.O.D. ☐ Check or M. O. Enclosed for $..... Send Postpaid
Name (please print)..............................
Street Address ....
City .... Zone..... State....... P

Complete House and Garden Stores
Hechinger Co.
NORTHEAST 15th & H Sts. At Bladensburg Rd.
NORTHWEST 5925 Ga. Ave. At Military Rd.
ANACOSTIA 1905 Nichols Ave. At Good Hope Rd.
VIRGINIA Falls Church, Lee Hy. At Hillwood Ave.

The Washington Post
Registered in U. S. Patent Office

An Independent Newspaper
Published every day in the year by
The Washington Post Company

EUGENE MEYER, Chairman of the Board
PHILIP L. GRAHAM, President and Publisher

HERBERT ELLISTON .... Editor
ALEXANDER F. JONES ..... Assistant to the Publisher
JAMES RUSSELL WIGGINS ...... Managing Editor
CHARLES C. BOYSEN .... Business Manager
DONALD M. BERNARD .... Advertising Director
JOHN J. CORSON .... Circulation Director

The Associated Press is entitled exclusively to use for republication of all news dispatches credited to it or not otherwise credited in this paper and local news of spontaneous origin published herein. Rights of republication of all other matter herein are also reserved.

1337 E Street N.W., Washington 4, D. C.
Telephone NAtional 4200

Offices of National Advertising Representatives
New York .... 270 Madison Avenue (16)
Chicago .... 360 North Michigan Avenue (1)
Philadelphia .... 225 South 15th Street (2)
Detroit .... General Motors Building (2)

CARRIER DELIVERY
City Zone

Daily and Sunday	Sunday Only	Daily Only
One week...$ .30	One week...$ .10	One week...$ .20
One month.. 1.35	One month.. .45	One month.. .90

Elsewhere

Daily and Sunday	Sunday Only	Daily Only
One week...$ .35	One week...$ .15	One week...$ .20
One month.. 1.50	One month.. .65	One month.. .90

BY MAIL—PAYABLE IN ADVANCE

Daily and Sunday	Sunday Only	Daily Only
One year..$18.00	One year....$7.80	One year...$10.40
Six months.. 9.00	Six months.. 3.90	Six months.. 5.20
Three months 4.50	Three months 1.95	Three months 2.70
One month.. 1.50	One month.... .65	One month.... .90

Rates to Foreign Countries will be furnished upon request

Entered at the Postoffice, Washington, D. C., as second-class mail matter.

12M Sunday, October 2, 1949 ***

China "Kitty"

What the President intends to do with the 75-million-dollar kitty for use in the "general area" of China is something of a puzzle. It is a blank check, no account having to be rendered of expenditures, though Congress asks Mr. Truman to bear in mind the "policies and purposes" of the Mutual Defense Assistance Act. These are pinned upon the maintenance of the principles enshrined in the U. N. Charter.

Certainly, in view of the stand taken in the White Paper, the President will not use the funds to prop up the independent and semiindependent warlord regimes in China. In any case there are few left to prop up—they are in process of rapid collapse. Take, for instance, the Northwest, the locale of Moslem China, and run by one or other General Ma. The Mas of late months have been lionized in sundry American magazines as resisters-to-the-end. But when the Communists started to fan out from Lanchow, they did a rapid fadeout. The Nationalist commander in chief in the Northwest, Ma Pu-fang, is at present in Hongkong, and is reported to be planning a pilgrimage to Mecca. His deputy and son, Ma Chi-yun, has fled to Chungking. In northern Ninghsia Ma Hung-kwei turned over his post to his son before the Communists appeared, and is said to be on his way to America in search of a cure for diabetes. This Ma, incidentally, attributes his misfortune, according to a letter we have seen from an American interviewer of Ma, to America. If, he says, we had not given so much equipment to Chiang Kai-shek, the Communists would not have had so much to throw against him! The son by this time must be out, too; for Ninghsia, where he and his father reigned, is reported to have fallen.

In these circumstances it would be the height of folly to subsidize such holdouts, especially as the consensus of expert opinion brought back from China to guide congressional thought appears to be that communism in China will die on the vine. Why a senatorial group wants this process to be frustrated by a kind of Kolchak intervention is a mystery; it would merely unite the provision of ineffective aid with the provision of a rallying cry of antiforeignism—the stuff that maintains the Communist hold over the Chinese masses.

However, the President has had this "kitty" thrust upon him, and he will now have to dispose of it. We suggest, as to part of it, "some aid to America (for a change) in the "general area" of China. The chaos in China is making life there impossible for many of our fellow countrymen, and they are leaving homes and property behind, not to say ruined businesses. This fund might be used to help their exit and ease any distress. That would conform to the justice-seeking Charter of the United Nations as much as anything we can think of. As to another part, the time has come to have agents in Communist China so as to find out what is going on as well as to try to influence the course of events.

Greek Salve

Moderation apparently has been substituted for the threat of Greek War Minister Kanellopoulos about a possible invasion of Albania in order to neutralize retreating Communist guerillas. Foreign Minister Tsaldaris, in his statement before the United Nations General Assembly, makes no reference to such a possibility. On the contrary, unless there is a double meaning in his assurance, he says just the opposite. "Greece," he asserts, "will defend itself when attacked, but Greece will not attack."

This is in keeping with the admonition of British Foreign Minister Bevin to Greece not to adopt the attitude of those who "raped her," and it is good to have the Tsaldaris assurance on the record. The War Minister's earlier threats were not without great provocation, for the Greek rebels have made free use of Albanian and Bulgarian territory and have been supplied by the Soviet satellites. The ability of the rebels to retreat across the border has made their capture far more difficult. But this kind of assistance has been sub rosa; for Greece openly to violate the border would be an act of war. It could easily lead to a general Balkan embroilment in which the United States would be involved because of its military commitments in Greece. Moreover, the Greek threats to Albania cannot be dissociated from the still unsettled territorial dispute over northern Epirus.

The case against Albania and Bulgaria is, in truth, clear enough; Mr. Tsaldaris had merely to recite again the findings of the U. N. Balkan Commission. The hitch has been, and still is, how to obtain effective U. N. action without running into the veto. Mr. Tsaldaris hints at collective action under Article 51, and presumably he has in mind some sort of Mediterranean pact.

Some such measure might become necessary if the guerillas were to receive new help. Right now, however, the help from the satellites is diminishing with the success of the Greek army. Internal troubles in the Cominform bloc and the problem of Titoism may well cause the Greek rebels to be written off as a lost cause. Albania, for example, already has proclaimed that she is disarming the guerillas. All this provides a favorable environment for the conciliation commission recommended by a unanimous vote of the Political Committee of the General Assembly to work in.

Steel Strike

The chief hope for an early settlement of the steel strike is the narrowness of the unsettled issue between the United States Steel Corp. and the union in the final negotiations. To be sure, the actual resort to coercion brought forth bitter statements from both sides, and the forecasts are for a prolonged tie-up. The union has reasserted its wage demands, going back to its original plea for a company-paid "package" amounting to 30 cents an hour. But all this is the natural fencing that accompanies a strike. Actually, the difference between what big steel offered and the union was willing to accept was important chiefly in terms of principle.

After the President's fact-finding board brought in its report the union's demand was for complete acceptance of the board's recommendations. The most important of these recommendations was that the big steel companies contribute 4 cents an hour for insurance and 6 cents an hour for pensions. The United States Steel offered to concede these sums, but insisted that its employes should also contribute to the insurance and pension programs for their own benefit. Mr. Murray protested that this would mean a wage reduction, but Mr. Fairless insists that United States Steel employes on the average are now paying more under present contributory insurance and employe welfare plans than they would be asked to contribute under the company's proposal, which would give them substantially larger benefits.

If this can be demonstrated to the satisfaction of the employes, it will leave the union in a very weak position. For it would mean that, so far as big steel is concerned, the union is striking only to establish an unsound principle—that employes shall not contribute to insurance and pension systems for their benefit. It is difficult to believe that the rank and file of workers would favor a prolonged strike—a strike which is said to be costing them $6,500,000 a day in wages—to attain any such end. With the steelworkers actually out, Mr. Murray may hope to obtain more for them than his pre-strike demands. But that will not be easy. The United Rubber Workers, CIO, have just ended a 34-day strike in Dayton by agreeing to share the costs of welfare and pension programs. More significant is the fact that the steelworkers union has signed a contract with the Copperweld Steel Co. of Glassport, Pa., providing 10 cents an hour for pension and welfare plans without final determination of whether or not the program will be contributory. In other words, there is no unanimity on the part of CIO unions in support of Mr. Murray's stand against contributory pension systems.

If the test is prolonged, the advantages are likely to be chiefly on the side of the companies. They are known to be well fortified with reserves. If the coal strike is sufficiently prolonged to deprive them of fuel, the additional losses resulting from the strike of their own employes would not be great. On the other side, it is said that strike benefits will exhaust the union's funds within a month. The question is, therefore, whether the union can risk the enormous losses that a long strike would impose on its members for the relatively small gain it can hope to obtain. If there is sober second thinking after the initial excitement of the strike passes, it is by no means improbable that a compromise will be reached before any critical emergency arises.

Bell-Bottom Trousers

Reform, it seems, has caught up with the Navy in more ways than one. After 152 years of frustrated fumbling, Navy enlisted men have the prospect of genuine pockets in their bell-bottom blue trousers—though the glad tidings are dimmed by the news that the new uniforms will not be available until 1952. But at least the Navy has gone whole hog on the blues, though white uniforms presumably will continue to have their meager ration of stowage. Not only will the new pants have pockets; they also will make the long awaited transition from buttoned side flaps to zipper flies. This apparently is a reversal of the old and rather unique Navy theory that all a man's material possessions can be carried comfortably in one small space about the size of a matchbox. At last the sailor will be able to use his pants for storage like other normal beings. No longer will he be forced to stuff all his accoutrements, from wallet and comb to handkerchief, cigarettes and fountain pen, in the ugly and protruding pocket of his jumper. We don't know whether this revolution is attributable to the influence of unification, but the result should occasion some loud hurrahs.

Without Warrant

It is a settled matter that evidence obtained through an illegal search may not be tendered in a Federal court, although it may be admissible in a State court. Precisely what constitutes an illegal search is, however, less clearly settled. The line drawn by the process of judicial inclusion and exclusion in a series of recent Supreme Court rulings is still somewhat blurred. There was a readily understandable difference of opinion, therefore, among the three judges of the Court of Appeals for the District who tried to discern it in the case of Lorenzo McCoy Cradle, decided on Monday.

Cradle had been convicted of housebreaking and grand larceny. He had been arrested at the home of his mother where he said he lived and, admitting his guilt to the arresting officers, pointed out to them a number of stolen items in plain view in the living room. The questions to be decided by the Court of Appeals were whether this amounted to a search on the part of the police and if so, whether, since they had no search warrant, it was unlawful and thus precluded presentation of the discovered items in the prosecution of Cradle.

Judges Miller and Proctor decided that no search was made and that, even conceding that a search was made, it was not unlawful. Chief Judge Stephens, dissenting, reasoned that despite Cradle's aid in discovering the stolen goods and the fact that some of them were in plain view, there were "circumstances of implied coercion" which made it "not a voluntary submission of the property to the arresting officer." And he concluded that this was an unlawful search in the absence of a warrant which the police had had ample time to procure.

This is one of those cases where there seems to be no room for doubt about the guilt of the defendant and where it appears superficially perverse to apply a principle which would result in the reversal of his conviction. But the principle involved is one of the most fundamental importance. It amounts to nothing less than the Fourth Amendment guarantee of "the right of the people to be secure in their persons, houses, papers, and effects, against unreasonable searches and seizures." If courts allow the police to vitiate this guarantee in the case of a guilty person, its efficacy will be destroyed as a safeguard for the innocent.

In *McDonald v. United States*, a closely analagous case decided last year, the Supreme Court, as Judge Stephens recalled, said that the protection of the Fourth Amendment extends to the innocent and guilty alike and "marks the right of privacy as one of the unique values of our civilization and, with few exceptions, stays the hands of the police unless they have a search warrant issued by a magistrate on probable cause supported by oath or affirmation." The exceptions ought to be kept as few as possible and the hands of the police stayed by the courts save when exemption from the constitutional requirement is actually imperative. We think Judge Stephens was wise to consider the principle more important than the particular case at hand.

Pedagogic Blues

Over in Baltimore, we are informed, some of the pedagogues have been greatly perturbed to discover that among the various inadequacies of the current crop of college freshmen is an imperfect grasp of the elementary principles of arithmetic. Some professors, indeed, have been so much upset by this discovery as to demand that a compulsory course in simple addition, subtraction and multiplication be added to the high school curricula. Others, taking advantage of the uproar, have arisen to suggest that high school students be given at least a nodding acquaintance with the rules of English orthography, grammar and syntax. An ultra-radical element has even proposed that hereafter no student be qualified for matriculation into a college freshman class until he has plainly demonstrated his ability to distinguish between (a) a preposition and a proposition, (b) a comma and a coma, (c) an adjective and a handkerchief, (d) a participle and a party slipper, (e) an apostrophe and an apology, (f) a paragraph and a parachute, and (g) a sonnet and a sunset.

All this strikes us as somewhat unreasonable and more than slightly undemocratic. It is very much like the proposal, still heard occasionally, that women should abandon the use of lipstick, rouge and cosmetics, which, if adopted, would give an utterly unfair advantage to the prettier members of the sex. Similarly the Baltimore proposals would give all the advantage to students who are naturally good at remembering things, or at making distinctions, or are especially equipped by nature for the feat of watching a television screen with one eye and following a textbook with the other. It would have them to stuff their heads with purely abstract knowledge rather than to learn things empirically by the method of trial and error.

Furthermore, it seems to us that the proposed Baltimore reforms are based on an archaic and outmoded principle of education. They are strangely reminiscent of the days when six or eight years of formal schooling was about all that the average boy or girl could hope to obtain. It was, therefore, incumbent upon them to learn as much as they could in the shortest possible time. But nowadays when almost every American is expected to spend between a fourth and a third of his life in school—and encouraged to do so by the GI Bill of Rights—there is no reason to hurry what is at best a painful process.

"First, Allow Us To Apologize For Our Country's Decadent Democracy And Our Stupid Freedoms"

Letters To The Editor

Communications must be addressed to the editor and must carry the complete name and street address of the writer, though pen names will be permitted at the editor's discretion. Letters of less than 200 words will be given preference, and all letters are subject to condensation. No communication can be returned.

Control Of The Bomb

Marquis Childs has hit the bull's eye when he says that known facts no longer give the slightest excuse for talking about winning a war with an atomic blitz aimed at strategic Russian centers, nor enough to talk about keeping ahead in the race for bigger and better atomic weapons. The price of staying ahead in an arms race in the atomic age is going to be the American way of life, and we should be so told, and quickly!

But when Mr. Childs says that the over-all approach for control of atomic energy will not work, one is tempted to ask him what over-all approach? The Baruch Plan has been rejected as unworkable by others than the men in the Kremlin. Seeking to set up controls over atomic weapons while leaving other mass destruction weapons, including those nice little chemical and biological developments of our better laboratories, uncontrolled, it took no more than a faltering step toward meeting the security problem posed by a two-power world in which the Nation-State remains the final arbiter of war or peace. For a definitive analysis of why the Baruch Plan couldn't work, see Cord Meyer's *Peace or Anarchy*.

But because a first abortive attempt to find a formula to abolish international atomic attack failed, must we close the laboratory and send the political scientists home? Mr. Childs goes on to suggest a limited approach to "agreement" to restrict not merely weapons of mass destruction but mass armies, which, vulgarly, sounds to me like an agreement to stay just the latest little bit pregnant! And how, pray, is he going to get agreement from a Russia infinitely more a threat to the free way of life than she was before she got the bomb? If he got it, surely Mr. Childs is not naive enough to believe still in agreements.

Let's get this thing straight. It will take something stronger than diplomacy to establish that reign of law between nations which the Air Policy Commission and the U. M. T. Commission as well has declared a prerequisite to security in this mad and psychopathic world. We should be told that, too!

MARY-STUART CHAMBERLAIN
Broad Run, Va.

World Day For Animals

In these days when there is search for ways to build lasting peace, the celebration of World Day for Animals on October 4 is most significant. It provides us with an opportunity for the expression of that kindly spirit which is essential if we are to establish a wiser and more peaceful commonwealth. Certainly the birthday of that prince of gentleness, St. Francis, merciful to all men and all animals, is a fitting date for renewing effort toward deeds of good will. Only as we are gracious to all that lives, sensing the divine life in all creatures, whether animal or human, can we be truly active in the cause of peace.

MARGUERITE S. AIMI,
President, Theosophical Society of Washington.

Blasted Radio

Three cheers for the individualist who silenced his neighbor's loud radio by shooting it! (Story appeared September 27.) I have often considered the same action, but lacked both the valor and the gun. J. L. HEALY.
Washington.

Pension Costs

Because of the terrible experience of the English people who were so foolish to believe their Socialist politicians who promised them almost everything "free gratis for nothing," we must pay no attention whatsoever to our own politicians who make such utterly fantastic and bogus promises.

We must also bear in mind that if the steel, automobile and other industries hypocritically agree to pay all the costs of pensions free of any contributions by their employes, that to accomplish this these corporations will be compelled to increase the prices of their products. In other words, we, their customers, will be forced to and will pay for these pensions. Therefore, all employes should contribute toward their own pension funds and not expect and require their employers, including the public, to carry their bag.

HARRY F. KLINEFELTER.
Baltimore.

Natural Gas

The hearings on the gas rate increase before the Public Utilities Commission will shortly be over, and it seems that the commission is disposed to grant the company some increase. I believe the Washington Gas Light Co. is entitled to an increase, after it fulfils its obligation to the public.

Just before natural gas was brought in, the company announced that it could not continue to manufacture gas except at great expense. Further, the new gas would be economical, all adjustments would be made to make sure that gas burned properly, and there would be no increase in rates for a long time.

Well, they brought in the gas, and a new method of computing rates—by B. T. U.'s instead of by cubic feet. The customer didn't save a cent through this new method, so the company must have. The company also received a good profit when it sold its plant—the ground was valuable. The consumer got adjustments (my adjustments—through conversion of burners—are still not satisfactory) and in my opinion, an inferior gas at the same price. It seems to me that this gas could stand a little more refining, or something to make it burn better.

WILLIAM P. THOMAS.
Washington.

"A&P Suit"

Your September 26 editorial on the A&P suit was very interesting. You started out on the right train of thought but you got off at the wrong station.

You list quite accurately four of A&P trade practices that were found to be illegal by the Federal District Court at Danville, Ill., in 1946, in a criminal case charging violation of the Sherman Antitrust Act, sustained by the Circuit Court of Appeals at Chicago and not further appealed by A&P—illegal practices that form the basis for the civil dissolution and reorganization suit that has now been filed against A&P.

There are many more such illegal practices noted in the court decisions in this case but you cited enough to afford complete refutation of A&P's statestatement appearing in page ads in *The Washington Post* and other newspapers, that the Government's suit was brought because A&P sold good food too cheap.

This statement of A&P was quite misleading and that's by way of stating the matter very mildly indeed. Your leader certainly blasted A&P's misleader.

There is one matter, however, that you did not mention which is very important with respect to the Government's present suit. A&P is also under a cease and desist order issued by the Federal Trade Commission January 25, 1938, on proof of charges that A&P was violating the Robinson-Patman Act, another antitrust law. A&P is still under this order and was under it eight years prior to the outcome of the criminal case at Danville.

A&P is not a mere juvenile delinquent whom a spanking or so by the usual processes of the law can set right, but an old and persistent offender to whom other corrective and severer measures must now be applied. You say, nevertheless, that vigorous enforcement of law and not dissolution and reorganization is the proper procedure in this case.

The Justice Department was vigorously enforcing the law when it brought criminal proceedings against A&P and other A&P defendants and succeeded in having them fined a total of $175,000. The Federal Trade Commission was vigorously enforcing the law when it issued a cease and desist order against A&P for other violations. With all this record of law violation on the part of A&P, what assurance is there that A&P will not repeat the offenses of which it has been convicted?

The fines paid by A&P and the other A&P defendants, with all their vast financial resources, are not as much to them as a fine for overtime parking would be to John Doe. A&P could well pay such fines every two or three years as a license to get illegal concessions on its huge purchases from manufacturers.

Your editorial gives very accurately also the reason why A&P should be dissolved and reorganized, though you did not so intend. You said "constant vigilance will be required to make sure" A&P abandons the illegal practices of which it has been convicted.

The staggering and unconscionable burden of such vigilance is what the Department of Justice would forestall by its dissolution suit. It would not be compelled every two or three years to bring A&P to trial lasting months on months. The Danville trial consumed 24 weeks, to say nothing of the months of work preparatory to combating A&P's appeal and the multiplied months of assembling the evidence. Shall the Department of Justice be compelled to set up within its organization a special A&P unit and ask Congress for two to five million dollars each year to police A&P's far-flung transactions and keep them on the right side of the law?

The dissolution and reorganization suit is intended to render A&P, divorced from its centralized setup, impotent to violate the antitrust laws, and this without the necessity of a series of aftersuits. A&P by its own wrongdoing has brought this situation upon itself.

R. H. ROWE,
Vice President and Secretary, United States Wholesale Grocers Association.
Washington.

U.S. Answer To The Bom

By Mark Sullivan

Strengthening Frien

THE ATOMIC explosion in Russia has been fully consid[illegible] by the persons in Washi[illegible] who are responsible for p[illegible] and action in this field. Mu[illegible] the course that will be foll[illegible] is determined by past exper[illegible] with the Russian Comm[illegible] heads.

There is a considerable [illegible] ber of men who, during the [illegible] four years, have participate[illegible] conferences with the Ru[illegible] Communist heads, or have[illegible] other relations with them. [illegible] these are added men who a[illegible] have been active and high p[illegible] in Government activities, [illegible] cially foreign relations an[illegible] tional defenses, in which [illegible] ities the main concern has [illegible] Russia. All these are in [illegible] tically unanimous agre[illegible] that certain conditions mu[illegible] accepted as unchangeable f[illegible] indefinite future, and that [illegible] conditions determine the c[illegible] we must follow.

One condition is that the [illegible] troversy between Comm[illegible] Russia and the Western na[illegible] is impossible to compro[illegible]. Again and again Americans [illegible] come out of conferences [illegible] representatives of Comm[illegible] Russia with the sad concl[illegible] that the Russian Comm[illegible] heads have a single pu[illegible] which they will not compr[illegible] or modify, domination o[illegible] world by communism.

Another condition is that [illegible] if agreement in words [illegible] achieved, the Russian Co[illegible] nist heads could not be [illegible] upon to keep them. The [illegible] conclusion, derived from e[illegible] ences of our own and of [illegible] nations, is that the Russian [illegible] munist heads make agree[illegible] as momentary strategy t[illegible] vance their ultimate purp[illegible]

THESE conditions, and o[illegible] related to them, determin[illegible] present course. The atom[illegible] plosion in Russia will not [illegible] us to any proposal for ass[illegible] a state of peace. It is exp[illegible] that the Russian Comm[illegible] heads may use the occasio[illegible] making some kind of pro[illegible] about peace. We shall [illegible] obliged to consider that, [illegible] the case of such proposal [illegible] the past, the real purpo[illegible] propaganda, to make our p[illegible] and the world think that R[illegible] wants a state of assured p[illegible]. So far as our people are m[illegible] by such a proposal it will [illegible] the Russian purpose.

If a Russian proposal is [illegible] specifically about internat[illegible] control of the atom bomb, t[illegible] end of disuse of it as a we[illegible] of war, we will, of course, [illegible] sider the proposal seriously [illegible] carefully. We have already [illegible] such a proposal ourselves, [illegible] it authoritatively, bindingly [illegible] in comprehensive detail. [illegible] Russians rejected it. Any [illegible] sideration we give to any p[illegible] Russian proposal would be [illegible] ject to the conditions which [illegible] made us guarded about all [illegible] sian proposals and promis[illegible]

It is not expected tha[illegible] Russians will use whateve[illegible] vantage they may have g[illegible] respect to the atom bo[illegible] occasion for making actua[illegible]. And of course we will not. [illegible] military considerations [illegible] suggest that when a nat[illegible] situated as we are in the p[illegible] world conflict the time to [illegible] war is when we know we [illegible] superior strength, and no[illegible] until the opposing natio[illegible] creases its strength. Bu[illegible] know that our people wou[illegible] sanction initiation of war [illegible], that is dismissed.

OUR COURSE will be [illegible] crease our strength, not [illegible] denly in a spirit of panic [illegible] prehension, but steadily y[illegible] year, always maintaining s[illegible] ority over Russia. And w[illegible] continue to increase the [illegible] tary and economic streng[illegible] nations outside the Russia[illegible] bit. This is the course of [illegible] defense against Russian [illegible] munism which we adopted [illegible] three years ago. The ste[illegible] ready taken are famili[illegible] pecially the Marshall Pla[illegible] economic recovery in [illegible] tries of western Europe, [illegible] the Atlantic Pact for co[illegible] defense by ourselves, Ca[illegible] and European countries.

Our earliest concrete rea[illegible] to the atomic explosion in [illegible] sia was strengthened asse[illegible] these steps. At the time o[illegible] explosion in Russia the [illegible] branches of Congress we[illegible] disagreement about the a[illegible] to be appropriated for mi[illegible] aid to the nations in th[illegible] lantic Pact. Within four [illegible] the two branches agreed [illegible] the amount which had [illegible] asked for by the Admin[illegible] tion. Within a week Con[illegible] began action upon a new [illegible] proposed by President Tr[illegible] in January. This is the e[illegible] sion of technical aid by A[illegible] iran scientists and men e[illegible] enced in industrial "know-[illegible]" to countries needing gui[illegible] toward economic strength.

Expansion of all that is[illegible] affirmative answer to the a[illegible] explosion in Russia. Our a[illegible] to build up countries ou[illegible] the Russian orbit, into an [illegible] to offset the Russian one, [illegible] we hope, be stronger than

"The Budapest Trial

To the somewhat persona[illegible] almost hysterically vind[illegible] recriminations of Mr. E. [illegible] (whose letter on "The Bud[illegible] Trials" appeared in your [illegible] tember 28 issue), I send m[illegible] the following answer:

As my original letter of [illegible] tember 25 was an objective [illegible] personal and scientific an[illegible] of certain political pheno[illegible] of rather complicated natu[illegible] shall refrain from engagi[illegible] personal polemics with Mr. Havas, as I agree with the [illegible] sical Roman who said: *Aquila non captat muscas*—the eagle does not catch flies."

L. H. BEVILAQUA-BORSO[illegible]
Washington.

he Washington Merry-Go-Round

Tom's Temper Pains Colleagues

By Drew Pearson

WHEN history looks over the long record of Senator Tom Connally of Texas, both in the ouse and Senate, it will write at the bottom of e page: "He served his country well."

But because Tom has been a fine public servant, is a pity that the culminating chapters should marred by an irascibility that sometimes jars e of the most important things in the Nation—r bipartisan foreign policy.

Real fact is that Senator Connally, now chairan of the Senate Foreign Relations Committee, s let his snapping-turtle disposition get so bad at some members of the committee are near volt. Those who have served with the Senator om Texas a long time don't let this bother them. Sure, Tom is a little harsh at times," explains e veteran, "but he has a fine old heart and he oesn't mean it."

One Senator who doesn't know Connally so well, owever, says: "I can't put up with his bullying uch longer." Another added gravely: "Tom's tics are seriously jeopardizing our bipartisan amwork."

Connally's latest explosion almost broke up a itical joint session of the Foreign Relations and rmed Services Committees, working behind osed doors on military aid for Europe.

The loyal Texan faithfully fought for the bill if defending the Alamo, but he treated some his fellow Senators like school kids.

Freshman Bill Knowland, California Republin, suggested voting on an amendment to deal China for military aid.

"I'm not ready to vote!" snarled Connally, and heckled Knowland the rest of the meeting.

But the worst outburst came like a thunderclap hen timid Alex Smith, New Jersey Republican, entioned that he was going to Japan.

"By God, you're not going as a representative this committee!" roared Connally.

The startled Jerseyite mumbled innocently that didn't intend to.

"You fellows get 5000 miles away, and thump urself on the chest and claim to represent the reign Relations Committee!" Connally thunered. He thumped his own chest to give sound fects.

After the meeting adjourned, Georgia's fairinded Senator Dick Russell, who was visiting the Armed Services Committee, whispered: wouldn't serve under that man."

Connally takes out his wrath on anyone who osses his path. But a favorite victim is Arkansas' nator Bill Fulbright, who has been plugging for United States of Europe. Tom also shows his slike for Senator Vandenberg, an essential and ithful advocate of a bipartisan foreign policy.

alesman for Point Four

PRESIDENT TRUMAN had one overpowering problem more than ever on his mind after anouncing to his Cabinet that Russia had exploded n atomic bomb—namely, how to keep the peace the world.

One of the first men he saw after the historic announcement was Senator Burnet Maybank, South Carolina Democrat. Truman greeted Maybank gravely.

"I wanted to talk to you," said Maybank, "about Point Four."

This is the President's plan to develop backward areas of the earth. Just an idea tossed to Congress in a presidential message at first, this has now been boiled down into a bill authorizing the Export-Import Bank to insure private investments in overseas projects up to 3½ billion. The bill was before Maybank's Banking and Currency Committee.

The President's eyes lighted up, and he described the Point Four program as the greatest chance for peace.

Then, pulling the Senator from South Carolina over to the world globe, Truman began spinning it from country to country. Enthusiastically, he pointed to East Africa, Madagascar, the Middle East, India, Pakistan, Paraguay, the South American interior—showing how rivers could be harnessed and the land could be turned into productive work.

Truman explained that private enterprise must be encouraged to take the initiative, otherwise governments will take over, as in Russia.

The President showed special concern over the Middle East—a fertile field for American investors or Soviet agents, whoever gets there first. By bringing prosperity to the Middle East, Truman hoped to wipe out a Communist breeding ground. He also was anxious to keep communism out of the Western Hemisphere by helping our South American neighbors.

Note—Maybank was so impressed with the President's earnestness that he pushed the Point Four bill through his committee the next day.

Super-Mechanical Age

SENATORS who want to keep up with the machine age are now entitled to two streamlined, electric typewriters. But, as with all new machines, it will mean kicking someone out of a job. This doesn't mean that the machine replaces the typist, but that the Senate budget isn't big enough for both.

Believing that economy begins at home, the Senate Rules Committee has authorized two electric typewriters for each Senate office, but the cost must be deducted from the office payroll. The purchase price for two of these fancy typewriters is $1920, which will mean laying off a bottom-rung clerk for several months.

Though this offer has just been announced, two Senators have already put in their orders. They are Arthur Watkins of Utah and John Stennis of Mississipipi, who don't happen to be using their full payroll anyhow. Two other Senators—Lyndon Johnson of Texas and Russell Long of Louisiana—have bought electric typewriters out of their own pockets, and the Senate Rules Committee is now willing to reimburse them—provided they will fire someone from their staffs first.

llegal Traffic Now Curbed

Job-Hungry Italians Brave Alps

By Barrett McGurn

MODANE, France (NYHT)—For more than a year, the rench and Italian governments ave been trying with only paral success to halt a sizable illel traffic of Italians into France ver the perilous Alps.

The trip through the steep ountain passes, like the one ove this French Alpine village, a tremendous physical ordeal. he principal reason the Italian migrants are willing to chance is that they want jobs, and aly's population is expanding ster than new job opportunities ecome available.

France permits Italians to ter legally to work on the rms, in the mines and on Alne dam projects. Since the war, ance has accepted 125,000, inuding 40,000 illegal immigrants e French allowed to remain. At ast 500,000 Italians want to igrate, however.

ood Jobs Rare

A GOOD many Italians who make the clandestine trip do expecting to find good jobs d to be able to send money me to their families. But in any cases, the jobs they get are poor, even by Italian standards. Most of the work is heavy and requires no skill, such as scrubbing floors, crushing rocks and cutting wood.

The pay is low—$15 a week for many—which leaves little to send home, even if they manage to sell their francs for lire on the black market at scarcely half their value.

Furthermore, although legal immigrants are allowed to export from 20 to 50 percent of their earnings, illegal workers are not allowed to export any. Many who save their earnings and try to take them back by recrossing the border illegally, are arrested and their francs confiscated.

Nobody knows how many Italians succeed in evading the police and finding jobs in France, but Nello Lavezzo, Italian consular agent in Modane, sets the figure at "perhaps" the same number as are caught. Every day in summer, Lavezzo says, 20 or 30 are brought to Modane for deportation back to Italy. Some, he says, grimly accept enrollment in the French Foreign Legion for duty in Indo-China rather than return.

ACCORDING to Antonin Pic, French immigration officer in Rome, at least 40,000 Italians entered France illegally between mid-1946 and the first of 1949. French police have used stricter methods and the Italian government has cooperated with a propaganda campaign against the illegal emigration. These combined efforts, it is said, has cut the traffic to one-tenth what it was.

The Fortnightly Bulletin of Emigration, published in Milan, reported it had found that many of the emigrants begin the cross-Alpine trip with no realization of the hardships involved. Some women tackled the mountains in high heels or in late stages of pregnancy, it said.

Last winter, 12 persons were found dead in the pass above Modane. One woman, who started with children aged 6 and 9, arrived after a harrowing trip and had to have both feet amputated. One of her children died in the cold mountains and the other died after completing the trip.

Another woman with seven children tried to cross the border recently to join her husband (he had heard that the French government would give $30 a week more in subsidies if his large family was with him), but she was arrested and deported.

Guides Desert

GUIDES for illegal immigrants, according to Lavezzo, are not difficult to find, but many are unscrupulous. The going rate for guides is $18 a person, paid in advance.

There have been several reports of guides who left their charges along the way, telling them: "There's France. Just go straight ahead." Some of these parties have circled blindly back into Italy; others have wandered to their deaths by exposure.

The jobs the illegal immigrants seek pay about what they would get in their own country. The difference is that in Italy wage work is nonexistent for hundreds of thousands.

ussians Adopt Western Garb

MOSCOW (AP).—The day of the Russian in a long black beard d short, shiny boots has gone. viet people dress like other ople on the Continent.

For men, dark clothes are prerred over light. The doubleeasted jacket is popular. The lt hat is rapidly replacing the p. Neckties are fairly subdued tone. Bow ties are steadily owing more popular.

In winter, the fur cap is not ly stylish, but highly desirable r comfort's sake. Nearly every ale between the ages of 2 and 80 ears one. In summer many men bareheaded, or wear colorful und skullcaps with designs from e Central Asian republics. Shoes e more to be seen than the traitional Russian boot.

The new look has not caught on, but skirts are slightly longer than they were. Hats and veils are ever more popular.

High heels and wedge shoes are fancied by younger women and girls in the towns and cities. A Soviet nylon stocking is worn by many women. Silk stockings are fancied by middle-aged and older women.

Skirts and sweaters are always liked by Russian girls. The bright handkerchief around the hair is often worn by young girls and a clear white one by older women. But this is far more common in small towns and villages than in the cities. Hats, from the milliner or the store, are the thing nowadays.

Jelleff's

Wool dines out . . .
day-length dress of taupe
wool startled into dress-
up drama by its bead-glit-
tered collar and pocket-
simulating tabs.
$98.95

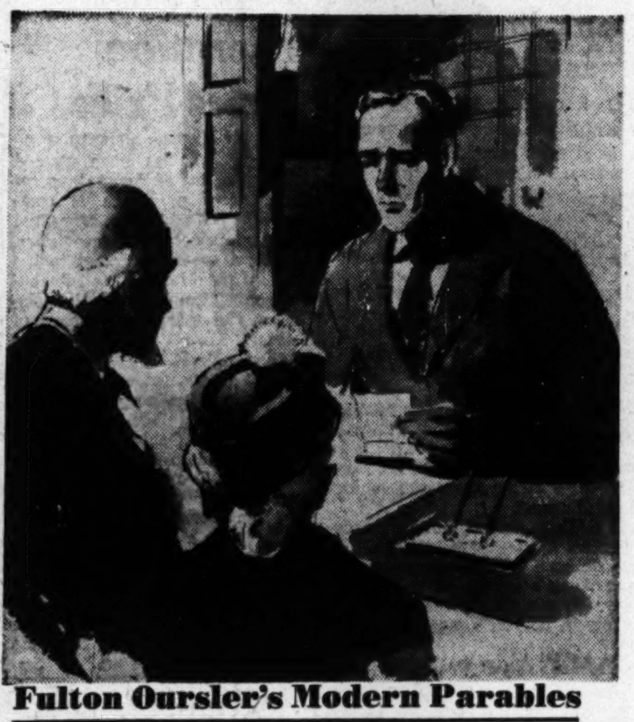

Fulton Oursler's Modern Parables

Strangers With Wings

DEAR Friends and Gentle Hearts:

A man in the Bible once entertained certain strangers in his house, and he did not find out until after they had left that they were messengers of God. It was 3000 years ago that the old Israelite received those angels, unaware, and ever since then history has been repeating itself.

We meet a stranger; he may be a legless beggar at the corner, or a loud-mouthed traveler on a Pullman—no matter how he rubs us the wrong way,we must treat him kindly because he may have a message important to our peace of mind, our health, our duty or even our wordly prosperity, if we will only listen. In any case, whether your strangers are celestial messengers, or merely accidental companions on their way, a surprise may be in store if you treat them well.

I often remember with pleasure an encounter, one stormy night many years ago, when an elderly man and his wife entered the lobby of a small hotel in Philadelphia. The couple had no luggage.

"All the big places are filled up," said the man. "Can you possibly give us a room here?"

The clerk replied that there were three conventions in town, and no accommodations anywhere.

"Every guest room is taken," he next explained, "But still I simply can't send a nice couple like you out in the rain at 1 o'clock in the morning. Would you perhaps be willing to sleep in my room? . . . . Oh, I'll make out just fine; don't worry about me."

Next morning, as he paid his bill, the elderly man said to the clerk:

"You are the kind of manager who should be the boss of the best hotel in the United States. Maybe some day I'll build one for you!"

The clerk laughed. And he laughed again, when, after two years had passed, he received a letter containing a round-trip ticket to New York and a request that he call upon his guest of that rainy night. In the metropolis, the old man led the young clerk to the corner of Fifth Avenue and 34th Street and pointed to a vast new building there, a palace of reddish stone, with turrets and watchtowers, like a castle from fairyland cleaving the New York sky.

"That," he declared, "is the hotel I have just built, for you to manage."

As if hit by lightning, the young man, George C. Boldt, stood fixed to the ground. His benefactor was William Waldorf Astor—and the hotel the most famous of its day, the original Waldorf-Astoria.

We should treat well all strangers who seek our help. Under a ragged coat, they may hide their wings!

FULTON OURSLER.

March of Science

TB Cases Increasing

By Alton L. Blakeslee

Associated Press Science Reporter.

NEW YORK—Tuberculosis has been cheated of five million American lives since 1900.

As a killer disease, it is slowly being beaten back and brought under control. The death rate last year was the lowest in United States history.

But the TB germ is dangerous still and may be expanding in another way. There are actually more new cases of TB found each year now than in past years.

At the start of this century, TB killed 202 out of every 100,000 people; in 1948 it killed 30 out of every 100,000.

If the 1900 death rate had continued all that time, TB would have taken the lives of five million more Americans than it did.

Many things helped in saving lives. Among them were improvements in living standards, in public health measures, in more and better hospitals, in isolating people who are sick so they won't spread the germs to others, in finding TB earlier, in new methods of treatment, in the work of the national and State tuberculosis associations and Federal and State governments.

One Third Increase

BUT look at the other side.

In 1947, there were 133,000 new cases of TB reported to health authorities. In 1948, there were 145,000, an increase of 9 percent. The number of new cases in 1947 was 33 percent higher than that in 1940.

Why? Part of the increase is due to more efficiency and speed in finding people who have TB and may not even suspect it. It is estimated that 500,000 Americans now have the disease, but only about half of them are known to health authorities.

X-ray surveys of the chest, carried on in many cities, are one big aid in finding TB early. The chances of recovery are far better then.

We now have many more people than before the war. This could explain part of the increase in the actual number of new cases each year. Immigration of people who have the disease can cause a greater spread of the disease in some areas.

At any rate, there is a widening gap between the declining number of deaths from TB and the rising number of new cases.

New Bed Ratio

WHAT can be done? One move is still greater efforts to find those people who have TB, and to treat them in hospitals.

Just studying the death rate is not a good way of learning how serious TB is in your community, says Dr. Herbert R. Edwards, executive director, and Godias J. Drolet, statistician of the New York Tuberculosis and Health Association.

It isn't a good way of figuring how many hospital beds are needed, they add. Once it was based on one bed for each annual death. Now the estimate is three beds for every annual death.

"The number of known, active cases is the proper basis for estimating required facilities," they concluded after a study of Nation-wide figures. "Hospital beds are needed for those stricken, and not for the dead."

* * *

Elsewhere in Science

THE GEIGER counter is helping to tell scientists about the kind and amount of alloying elements in steel. The counter is well-known for its work in detecting radioactive elements, but is used in a different way in the steel tests. It can be made to measure invisible fluorescent rays of a special kind that come from a sample of steel whose atoms have been exposed to powerful X-rays. The steel isn't changed in the process. The studies are being made at the research laboratory of the United States Steel Corp.

* * *

If you could make a trip to the planet Jupiter, this is what you might find: It has a core of metal and rock about 37,000 miles in diameter. Around this is a layer of ice some 17,000 miles deep. The outer layer, some 8000 miles deep, is believed to consist of clouds of frozen ammonia in an atmosphere of hydrogen and methane or marsh gas. This is the accepted theory about the planet, say General Electric scientists. Altogether, Jupiter has a diameter of 86,700 miles, or about 11 times that of the earth.

* * *

Duke University scientists made tests to see what effect extra vitamins had on normal, healthy human beings. Some got vitamins, some got sugar pills that looked the same as the vitamins. At the end of the tests, the scientists reported no essential differences in the two groups in terms of appetite, energy and general health.

"If you follow a well-balanced diet, you can safely ignore packaged vitamins because you'll be getting all you need automatically through a reasonable mixture of the seven basic foods," said Dr. W. A. Perlzweig, chairman of the biochemistry department. The basic foods are meat, milk, green and yellow vegetables and citrus fruits, plus enough starch, sugar and fat for energy.

Workshop
2020 MASS. AVE. N.W.
WASHINGTON
Fall Semester
Courses for Adults
Painting • Sculpture • Writing • Drama Dance • Radio Acting • Script Writing • Art & Music Appreciation • Photography •
Evening Classes Under Outstanding Staff, begin this week. Register 6:45 to 9 P. M.
2020 Mass. Ave. N.W.
AD. 2309

Matter of Fact

Role of 'David' Pleases Truman

By Joseph and Stewart Alsop

THE present session of the Eighty-first Congress has already endured for nine pretty macabre months, and the experts think it will not wind up until November 1. Even now, however, the political results of the session are fairly clear. They add up to a victory for President Truman.

Nothing could have seemed more unlikely during the early period when the President and his beleaguered congressional leaders were always being driven into corners or suffering defeats. But the President has the peculiar knack of the wounded knight in the old ballad, who declared:

"I'm hurt but I am na slain.
I'll lie me down and bleed awhile,
Then I'll rise to fight again."

This habit of obstinate resurrection can be very annoying, in a political opponent. And the Republican leaders must be particularly annoyed, since the President is now an exceedingly probable candidate to succeed himself.

Among those closest to him, there is no longer much shyness on this point. It is asserted that until this summer the odds were at least 10 to 1 against Truman considering another run for the Presidency. But it is explained that the President has now been encouraged to change his mind by what he himself regards as his success in mastering the congressional problem.

This in turn discloses the Truman political strategy. One reason that the President is pleased with the results of the present congressional session is his conviction that they afford a good platform on which to go to the country. The way the President means to go to the country, the kind of appeal he intends to make, may thus be discovered by examining what Congress has done.

Some Welcome Defeats

WHAT Congress has done may be summarized as follows:

FIRST, all the really essential measures of Administration foreign policy have been passed.

SECOND, just enough has been done on the domestic front to answer the charge that the President promises everything and accomplishes nothing.

THIRD, Congress has also administered certain defeats to the President, but these are of the sort he likes. The next session, with the election coming up, is likely to give much more serious consideration to the President's farm program and his proposals for aid to education and extension of social security benefits. And while Truman seems unlikely to secure his civil rights program or repeal of the Taft-Hartley Act in 1950, he will not be sorry to conserve these issues for further use.

'Democratic David'

IN short, the new Truman strategy is a simple modification of the strategy on which the President went to the country in 1948. He can hardly wish to cry out against a "do-nothing Congress," after he and his party won the last election. But the Congress has accomplished just enough to permit the President to point with pride to things done.

On the other hand, the Congress has left plenty of important things undone. And thus the President can still portray himself as a sort of Democratic David bravely battling against the Goliaths of the "interests."

It must be added that in this respect, the Republicans have helped the President very generously. Their fifth successive defeat in a presidential election might have been expected to make the Republican leaders think about renovating their party. No such response has been visible, however. The Republicans of the Eighty-first Congress have been indistinguishable from the Republicans of the Eightieth. And the speeches that Senators Taft and John Foster Dulles and Representative Everett Dirksen are making in Ohio, New York and Illinois actually sound like the Republicanism of the 1930s.

Glow of Confidence

EVERYTHING depends, of course, on whether President Truman is right in believing that the political merchandise Taft, Dulles and Dirksen are peddling is not what the American people want to buy today. But if Truman's judgment is sound in this respect, there is sound justification for the glow of confidence that now emanates from the President and his entourage.

Looking at the South

Shining Side of Mankind's Coin

By Hodding Carter

GREENVILLE, Miss.—Senator William Fulbright of Arkansas, who was once a Rhodes scholar, is the author of the novel bill of some two years ago which provides that foreign countries can help pay for surplus war supplies by paying the expenses of American students in those countries. It not only makes grants to students from the United States to study abroad, but it also helps foreign students who come here to study. Already the idea is a demonstrable success.

Undoubtedly, Senator Fulbright got his inspiration for this bill from his own experience in England as a Rhodes scholar. In those days England was still a dominant fgiure in world trade and world politics. A generation before he went to England to study, an empire builder named Cecil Rhodes had dreamed of closer union between the English-speaking peoples, and had sought to fulfill that dream by providing scholarships at Oxford for competively selected young American college graduates.

Neither the shadow of Russia nor the more ominous shadow of the atomic cloud had fallen then across the world. Men could plan more hopefully for democratic union and peace. Because peace seems remoter now, men may be prone to forget that the goal still exists. . . . .

Senator Fulbright must have derived singular pleasure from an insignificant news item which was buried last week in the papers of his State beneath the headlines announcing and evaluating Russia's possession of the atomic bomb.

That story announced that 5 graduate students from Arkansas were among 152 young Americans who have been given grants to study in the United Kingdom, Belgium and Greece. The Arkansas students will go to the United Kingdom.

It is not the locale they selected but the subjects they chose that offer symbolic hope and immediate encouragement. These five young Arkansans selected fields as far removed from war and destruction as they could be. One will study architecture. Three will study philosophy. The fifth will study literature.

These pursuits distinguish man from his primal ancestors as clearly as warfare—by club, gun or bomb—link him to his savage past of claw and fang. In a combative world, architectural beauty can turn in a moment to dust. Yet a boy from the tiny town of Hope, Ark., is off to England to add to his knowledge of creative design.

In a world whose only language seems that of force, a student from little Malvern goes to Kings College to study literature. In a world in which reason retreats, a young thinker from Wynne will study philosophy at the University of Edinburgh.

Certainly Senator Fulbright must have been heartened. For this story reveals the other side of humanity's coin, the side that shines bright through the red fog of endless conflict.

We "devalue" prices
on English merchandise

Inevitably the devalued British pound will mean we can buy from them—and sell to you—for fewer dollars.

We do not choose to wait for the decisions of manufacturers. So we now offer much of our fine merchandise, in our present stock, from these world-famous British makers . . . at lowered prices.

All are of the finest quality, were bought with $4.03 pounds and include the most recent shipments.

Of one thing you may be certain—we have not and never shall "devaluate" the quality of anything we purchase for you.

Burberrys of London
Outercoats, Raincoats, Trench Coats for men and women
Rodex of London
Outercoats for men and women
Aquascutum of London
Raincoats and Trench Coats for men and women
Cox, Moore & Co. Argyle Woolen Hose
Byford "98" Woolen Hose
Alfred Dunhill of London Pipes Parker of London Pipes
From Scotland: Pure Cashmere Sweaters for men from Braemar . . . Robert Pringle & Son . . . Lyle & Scott . . . J. A. Robertson & Son

Lewis & Thos. Saltz
1409 G Street, N. W.
EXecutive 4343
Not connected with Saltz Bros. Inc.

$122 Variations in Pay Bills

DIARY—*From Page 1*

imums for employs in "dead-end" jobs, one such raise every three years. The House bill would limit this provision to the first 10 GS grades; the Senate bill would extend it to all grades. Both bills would cover all CPC grades. The Atomic Energy Commission employes would be exempt from the entire House bill; they wouldn't be in the Snate measure.

The Senate classified bill would cost 150 million dollars a year; the House's 100 million dollars. The La[illegible]r amendment added 40 million [illegible]lars to the Senate bill.

For postal workers the opposite is true—the House bill is far more liberal for them. It would cost 180 million dollars a year as compared with 61 million dollars for the Senate bill.

The Senate bill would give the 500,000 postal employes a fla[illegible] $100 annual pay boost, and abolis[illegible] the first two clerk-carrier grades to make their starting salary $2850.

In contrast, the House bill would provide a $150 flat raise; abolish the first two grades for all regular and temporary and substitute employes as well; provide three more longevity grades for regular employes as well as supervisors and postmasters and past service would be counted toward them; increase annual leave from 15 to 20 days a year, cumulative up to 60 days, and a uniform allowance up to $100 a year for employes who are required to wear them.

Equal Treatment Sought

Despite these major differences, the No. 1 objective of both Senator Long (D., La.), the Senate floor manager of the pay bills, and Chairman Murray of the House Civil Service Committee, is similar treatment for both classified and postal employes.

In fact, Long feels so strongly on this point that he sought to get the authority to propose proportionate pay boosts for classified employes if the House postal bill is adopted. Murray is of the same mind—equal treatment for all groups. No one can successfully argue against that point.

This is the grade-by-grade table of the Senate-approved bill:

Existing rate	Proposed rate	Individual increase
GS-1		
(Present grades SP 1 and 2 and CAF-1)		
$2,020.00	$2,220.00	$180.00
2,086.00	2,200.00	114.00
2,152.00	2,280.00	128.00
2,218.00	2,360.00	142.00
2,284.00	2,440.00	156.00
2,350.00	2,520.00	170.00
2,423.04	2,600.00	176.96
2,498.28	2,660.00	101.72
2,573.52	2,680.00	106.48
GS-2		
(Present SP-3 and CAF-2)		
$2,284.00	$2,450.00	$166.00
2,350.00	2,530.00	180.00
2,423.04	2,610.00	186.96
2,498.28	2,690.00	191.72
2,573.52	2,770.00	196.48
2,648.76	2,850.00	201.24
2,724.00	2,930.00	206.00
GS-3		
(Present CAF-3 and SP-4)		
$2,498.28	$2,700.00	$201.72
2,573.52	2,780.00	206.48
2,648.76	2,860.00	211.25
2,724.00	2,940.00	216.00
2,799.24	3,020.00	220.76
2,874.48	3,100.00	225.52
2,949.72	3,180.00	230.28
GS-4		
(Present SP-5 and CAF-4)		
$2,724.00	$3,000.00	$276.00
2,799.24	3,080.00	260.76
2,874.48	3,160.00	285.52
2,949.72	3,240.00	290.28
3,024.96	3,320.00	295.04
3,100.20	3,400.00	299.80
3,175.24	3,480.00	304.56
GS-5		
(Present P-1, CAF-5 and 6, SP-6 and 7)		
$2,974.80	$3,100.00	$125.20
3,100.20	3,225.00	124.80
3,225.00	3,350.00	124.40
3,351.00	3,475.00	124.00
3,476.40	3,600.00	123.60
3,601.80	3,725.00	123.20
3,727.20	3,850.00	122.80
4,852.60	3,975.00	122.40
3,978.00	4,100.00	122.00
4,103.40	4,225.00	121.60
GS-6		
(Present P-2, SP-8, CAF 7 and 8)		
$3,727.20	$3,850.00	$122.80
3,852.60	3,975.00	122.40
3,978.00	4,100.00	122.00
4,103.40	4,225.00	121.60
4,228.80	4,350.00	121.20
4,354.20	4,475.00	120.80
4,479.60	4,600.00	120.40
4,605.00	4,725.00	120.00
4,730.40	4,850.00	119.60
4,855.80	4,975.00	119.20
GS-7		
(Present P-3, CAF-9 and 10)		
$4,479.60	$4,600.00	$120.40
4,605.00	4,725.00	120.00
4,730.40	4,850.00	119.60
4,855.80	4,975.00	119.20
4,981.20	5,100.00	118.80
5,106.60	5,225.00	118.40
5,232.00	5,350.00	118.00
5,357.40	5,475.00	117.60
5,482.80	5,600.00	117.20
5,608.20	5,725.00	116.80
GS-8		
(Present P-4, CAF-11)		
$5,232.00	$5,400.00	$168.00
5,482.80	5,650.00	167.20
5,733.60	5,900.00	166.40
5,984.40	6,150.00	165.60
6,235.20	6,400.00	164.80
GS-9		
(Present P-5 and CAF-12)		
$6,235.20	$6,400.00	$164.80
6,474.60	6,650.00	175.40
6,714.00	6,900.00	186.00
6,953.40	7,150.00	196.60
7,102.80	7,400.00	207.20
GS-10		
(Present P-6 and CAF-13)		
$7,432.20	$7,600.00	$167.80
7,671.60	7,850.00	178.40
7,911.00	8,100.00	189.00
8,150.40	8,350.00	199.60
8,389.80	8,600.00	210.20
GS-11		
(Present P-7 and CAF-14)		
$8,509.50	$8,800.00	$290.50
8,808.75	9,050.00	241.25
9,108.00	9,300.00	192.00
9,407.25	9,550.00	142.75
9,706.50	9,800.00	93.50
GS-12		
(Present P-8 and CAF-15)		
....	$10,000.00	....
$10,305.00	10,500.00	$195.00
10,330.00	11,000.00	670.00

GS-13 would be a new grade with a salary range from $11,500 to a maximum of $12,500.

The following is a grade-by-grade salary table on the House-approved bill:

Existing rate	Proposed rate	Individual increase
Grade GS-1		
(Existing grades SP-1, SP-2 and CAF-1)		
$2,020.00	$2,186.00	$166.00
2,086.00	2,186.00	100.00
2,152.00	2,266.00	114.00
2,218.00	2,346.00	128.00
2,234.00	2,426.00	142.00
2,350.00	2,506.00	156.00
2,423.04	2,586.00	162.96
2,498.28	2,666.00	167.72
2,573.52	2,666.00	92.48
Grade GS-2		
(Existing grades SP-3 and CAF-2)		
$2,284.00	$2,384.00	$100.00
2,350.00	2,464.00	114.00
2,423.04	2,544.00	120.96
2,498.28	2,624.00	125.72
2,573.52	2,704.00	130.48
2,648.76	2,784.00	135.24
2,724.00	2,864.00	140.00
Grade GS-3		
(Existing grades SP-4 and CAF-3)		
$2,498.28	$2,600.00	$101.72
2,573.52	2,680.00	106.48
2,646.76	2,760.00	111.24
2,724.00	2,840.00	116.00
2,799.24	2,920.00	120.76
2,874.48	3,000.00	125.52
2,949.72	3,080.00	130.28
Grade GS-4		
(Existing grades SP-5 and CAF-4)		
$2,724.00	$2,824.00	$100.00
2,799.24	2,904.00	104.76
2,874.48	2,984.00	109.52
2,949.72	3,064.00	114.28
3,024.96	3,144.00	119.04
3,100.20	3,224.00	123.80
3,175.44	3,304.00	128.56
Grade GS-5		
(Existing grades P-1, SP-6 and CAF-5)		
$2,974.80	$3,075.00	$100.20
3,100.20	3,200.00	99.80
3,225.60	3,325.00	99.40
3,351.00	3,450.00	99.00
3,476.40	3,575.00	98.60
3,601.80	3,700.00	98.20
3,727.20	3,825.00	97.80
Grade GS-6		
(Existing grades SP-7 and CAF-6)		
$3,351.00	$3,451.00	$100.00
3,476.40	3,576.00	99.60
3,601.80	3,701.00	99.20
3,727.20	3,826.00	98.80
3,852.60	3,951.00	98.40
3,978.00	4,076.00	98.00
4,103.40	4,201.00	97.60
Grade GS-7		
(Existing grades P-2, SP-3 and CAF-7)		
$3,727.20	$3,627.00	$99.80
3,852.60	3,952.00	99.40
3,978.00	4,077.00	99.00
4,103.40	4,202.00	98.60
4,228.80	4,327.00	98.20
4,354.20	4,452.00	97.80
4,479.60	4,577.00	97.40
Grade GS-8		
(Existing grade CAF-8)		
$4,103.40	$4,200.00	$96.60
4,228.80	4,325.00	96.20
4,354.20	4,450.00	95.80
4,479.60	4,575.00	95.40
4,605.00	4,700.00	95.00
4,730.40	4,825.00	94.60
4,655.80	4,950.00	94.20
Grade GS-9		
(Existing grades P-3 and CAF-9)		
$4,479.60	$4,600.00	$120.40
4,605.00	4,725.00	120.00
4,730.40	4,850.00	119.60
4,855.80	4,975.00	119.20
4,981.20	5,100.00	118.80
5,106.60	5,225.00	118.40
5,332.00	5,350.00	118.00
Grade GS-10		
(Existing grade CAF-10)		
$4,855.80	$5,000.00	$144.20
4,981.20	5,125.00	143.80
5,106.60	5,250.00	143.40
5,232.00	5,375.00	143.00
5,357.40	5,500.00	142.60
5,482.80	5,625.00	142.20
5,608.20	5,750.00	141.80
Grade GS-11		
(Existing grades P-4 and CAF-11)		
$5,232.00	$5,400.00	$168.00
5,482.80	5,600.00	117.20
5,733.60	5,800.00	66.40
5,984.40	6,000.00	15.60
....	6,200.00	......
6,235.20	6,400.00	164.80
Grade GS-12		
(Existing grades P-5 and CAF-12)		
$6,235.20	$6,400.00	$164.80
6,474.60	6,600.00	125.40
6,714.00	6,800.00	86.00
6,953.40	7,000.00	46.60
7,192.80	7,200.00	7.20
....	7,400.00	......
Grade GS-13		
(Existing grades P-6 and CAF-13)		
$7,432.20	$7,600.00	$167.80
7,671.60	7,800.00	128.40
7,911.00	8,000.00	89.00
8,150.40	8,200.00	49.60
8,389.80	8,400.00	10.20
....	8,600.00	......
Grade GS-14		
(Existing grades P-7 and CAF-14)		
$8,509.50	$8,800.00	$290.50
8,808.75	9,000.00	191.25
9,108.00	9,200.00	92.00
....	9,400.00	......
9,407.25	9,600.00	192.75
9,706.50	9,800.00	93.50
Grade GS-15		
(Existing grades P-8 and CAF-15)		
....	$10,000.00	......
....	10,250.00	......
$10,305.00	10,500.00	$195.00
10,330.00	10,500.00	170.00
....	10,750.00	......
....	11,000.00	......
Grade GS-16		
....	$11,500.00	......
....	11,750.00	......
....	12,000.00	......
....	12,250.00	......
....	12,500.00	......
Grade GS-17		
....	$13,000.00	......
....	13,250.00	......
....	13,500.00	......
....	13,750.00	......
....	14,000.00	......
Grade GS-18		
....	$15,000.00	......

The 100,000 employes in the crafts, protective and custodial service are provided for in separate pay schedules in both bills. A grade comparison between the Senate and House bills can't be made since each has its own grade structure. So, it's being done below on a salary basis.

There is some doubt whether the Langer amendment to give an additional $100 pay boost to nearly 400,000 employes in the first four GS grades would apply to the CPC service. Some say yes; others say no. Anyway, the $100 isn't counted in the schedule below, but if it should be, the amount should be added to all Senate figures through $2680.

CRAFTS, PROTECTIVE AND CUSTODIAL

Present	Senate	House
$1410	$1410	$1510
(new)	1470	1570
1500	1530	1630
1588	1590	1690
(new)	1650	1750
1660	1710	1810
1732	1770	1670
2020	2080	2120
2086	2150	2190
2152	2220	2260
2218	2290	2330
2284	2360	2400
2350	2430	2470
(new step)		2540
2152	2220	2252
2218	2290	2332
2284	2360	2412
2350	2430	2492
2423	2500	2572
2498	2570	2652
(new step)		2732
2350	2420	2450
2498	2580	2610
2573	2660	2690
2648	2740	2770
2724	2820	2850
2799	2900	2930
2573	2680	2674
2648	2760	2754
2724	2840	2834
2799	2920	2914
2874	3000	3074
3024	3160	3154
2799	2960	2900
2874	3040	2960
2949	3120	3080
3024	3200	3140
3100	3280	3220
3175	3360	3300
3250	3440	3380
3024	3180	3125
3100	3280	3225
3175	3380	3325
3250	3480	3425
3351	3580	3525
3476	3650	3650
3601	3780	3725
3225	3400	3400
3351	3525	3325
3476	3650	3650
3601	3775	3775
3727	3900	3900
3852	4025	4025
3978	4150	4150
4103	4275	4275
4228	4400	4400
4354	4525	4525
4479	4650	4630
4605	4775	4775
4730	4900	4900

Market Operator Will Face Trial

Edward Corman, 59, operator of a Tuxedo (Md.) market, will face trial in Hyattsville Police Court Monday on a technical manslaughter charge arising from the traffic death of 5-year-old Falco Bruno in North Englewood last Wednesday.

Corman's store, situated at 5919 Arbor st., Tuxedo, was identified in an earlier story appearing in The Washington Post as the Tuxedo Supermarket, which the proprietor says is its correct title. The designation, however, created confusion in the minds of some residents of the community, who incorrectly identified the Corman store with another nearby store.

Army Assigns Capt. Hallin to Forest Glen Post

Capt. Cyril A. Hallin, MSC, in Washington for his second tour of duty at the Army Medical Center, has been assigned to the prosthetic research laboratory at the Center's Forest Glen, Md., annex.

Capt. Hallin

Lately from Nurnberg, Germany, where he was medical maintenance officer at the Fourth Medical Depot, Captain Hallin was named assistant to Lieut. Col. Maurice J. Fletcher, research laboratory director.

He first served at the Army Medical Center here in 1939-40 as an enlisted man in attendance at the Army's school of roentgenology. Captain Hallin entered the Army in 1933 in Vancouver, Wash.

NAACP Aide to Speak

Clarence Mitchell, labor secretary of the National Association for the Advancement of Colored People, will speak on "Quarantine Job Discrimination" at the weekly meeting at St. Peter Claver Center, 1513 U st. nw., at 8 p.m. Monday.

Cooperative Federation Names Price

Reginald C. Price of 4319 N. 2d rd., Arlington, has been elected president of the Potomac Cooperative Federation, which is composed of 17 Washington, Maryland and Virginia cooperative societies.

Price, a special assistant to the Assistant Secretary of the Interior, represents Group Health Association on the federation's board of directors.

Other officers are Glen Wall, assistant to the research director, International Brotherhood of Electrical Workers, AFL, vice-president; Laverne Oehler, representative of Rochdale Cooperative, secretary, and George Davidson, who represents Greenbelt's Cooperative, treasurer.

3d Finger, 2d Hand

Joplin, Mo., Oct. 1 (U.P.).—A want ad in the Joplin Globe told a full story in one line. It read: "For Sale—My new wedding ring and all my furniture. Cheap."

WATCH REPAIRING
Clock Repairing · Watch Straps 79c · All Work Guaranteed
Watch Crystals 45c
WADE'S WATCHES DIAMONDS JEWELRY
1009 E St. N.W.

QUICK SERVICE ON BODY AND FENDER REPAIRS
EXPERT AUTO PAINTING
FREE ESTIMATES
All Makes of Cars Repaired
TRIANGLE MOTORS
3010 Rhode Island Avenue N.E. DEcatur 6300

PIANOS to RENT
at Low Rates

phone REpublic 6212
If you buy later, all money paid for rental and delivery will be deducted from the purchase price.
(Maximum deductions, 6 months)
Your choice of spinets and consoles of excellent makes.
KITT'S
1330 G Street N.W.

MONEY
When You Need It!

IMMEDIATE LOANS AT STRICTLY LEGAL RATES —NO EXTRAS OF ANY SORT.
BORROW A LITTLE OR A LOT ON JEWELRY OR OTHER VALUABLES
Established 1895

LOUIS ABRAHAMS PAWNBROKER
3225 Rhode Island Ave. N.E. WArfield 3498

Lansburgh's
89th YEAR
7th, 8th AND E STREETS N.W. — NA. 9800

Thrifty Low Price!
WINGS
White Shirts
WITH AEROPLANE CLOTH COLLARS GUARANTEED TO OUTLAST THE SHIRT ITSELF! 2.95
Grand low prices for these practically indestructible Wings shirts! Of fine count white broadcloth, Sanforized for not more than 1% residual shrinkage! With collars of sturdy aeroplane cloth . . . wrinkle-free, require no starching . . . and guaranteed to outlast the shirt itself, or bring it back! Fused or spread collars with French or barrel cuffs . . . ocean pearl buttons. Sizes 14 to 17, sleeve length 32 to 35.
LANSBURGH'S—Men's Furnishings—Street Floor
Mail and Phone Orders Filled . . . Call NAtional 9800

Lansburgh's
89th YEAR
7th, 8th AND E STREETS N.W. — NA. 9800
"Years Ahead for Years to Come"
Motorola Television

Huge 12½ Inch Screen!
Just $26 Down Delivers It!
(Balance on Convenient Monthly Terms)
• SIMPLIFIED TUNING!
• BUILT-IN ANTENNA!
249.95
PLUS 3.45 FEDERAL TAX

"Target Tuning" locks picture and sound together!

Dual controls for simplified tuning! A child can tune it!
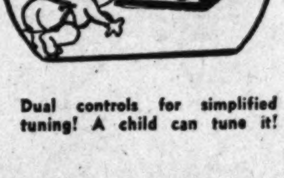
Built-in antenna eliminates outside antenna in about 8 out of 10 locations!
Motorola gives you all the features you look for in a television set! Pictures of amazing crispness on a generous sized 12½-inch screen . . . Built-in antenna which eliminates unsightly outside or V-type indoor antenna in about 8 out of 10 locations . . . Simplified dual controls that a child can operate . . . modern-designed. Top-notch performance at greater distances . . . No annoying flicker! All this efficiency is housed in a stunning mahogany veneered cabinet you'll be proud to display in your home!
LANSBURGH'S Major Appliance Store—418 Seventh Street N.W. (Entrance on Seventh Street or through Archway in Main Bldg.)

The Washington Post

WASHINGTON: SUNDAY, OCTOBER 2, 1949

15M

Citizens Urge Wilson's Transfer to Roosevelt

Federation Would Relieve Cardozo Crowding by Use Of College Facility

The Federation of Citizens Associations last night voted overwhelmingly to advocate the transfer of Wilson Teachers College students to Roosevelt High School to make room for overflow Negro students from Cardozo High School.

In its first fall meeting, in the board room of the District Building, the federation adopted the measure proposed by its educational committee after voting down a substitute proposal which would transfer Central High School to the Negro school system.

The substitute measure suggested for the relief of Cardozo was suggested by Ralph W. Donnelly of the Brentwood Terrace Citizens Association.

He asked that Central be used for Negro high school students on a permanent basis and that the teachers' college be left as it is. The transfer of Central was originally proposed by Superintendent of Schools Hobart M. Corning as one of three alternatives that could be used to relieve Cardozo.

In discussing the educational committee motion, Chairman W. F. Wasson stated that the Cardozo-to-Wilson shift and the Wilson-to-Roosevelt shift could be made with the minimum of expense; that it would eliminate the second transfer in one year of Powell Junior High School pupils who have recently transferred to Central, and that facilities at Roosevelt are ideal for teacher training.

Donnelly said the teachers' college faced a great loss of prestige in combining with Roosevelt and that two administrations in one building (Wilson Teachers and Roosevelt High) would make for conflict.

The objections to the transfer of Central, Donnelly concluded, came mostly from Central alumni, who, he said, were numerous and vocal.

Donnelly was answered by Mrs. Ernest W. Howard, delegate from the Columbia Heights Citizens Association, who said the citizens in the Columbia Heights area, which is near Central, were "diabolically opposed" to the Central transfer.

"We are for equal education for the colored people and we are ready to go to Congress for school appropriations," she said.

After the Donnelly motion was voted down, another motion to table the Educational committee resolution was also voted down.

In other business, the delegates nominated John L. C. Sullivan, delegate from the Mid-City Citizens Association, and Herbert P. Leeman, delegate from the Society of Natives, as candidates for president of the federation. The election will be held on the first Saturday in November.

For first vice president, George L. Gregg, Randle Highlands, and Dr. M. Virginia O'Neil, Mt. Pleasant; second vice president, Ralph W. Donnelly, Brentwood Terrace, and Mrs. Ernest W. Howard, Columbia Heights; secretary, David Babp, the incumbent; treasurer, Mrs. Edward P. Morris, Fort Davis, and Vernis Absher, Southeast.

For the executive board, Thomas E. Lodge, American University Park; Harry N. Stull, Stanton Park; John H. Connaughton, Petworth; Eugene Ditto, Georgetown; Clifford H. Newell, Arkansas Avenue Community; J. B. Dickman, North Cleveland Park; Harry Wender, Southwest; George L. Gregg, Randle Highlands.

Milo H. Brinkley, Georgetown; Dr. J. Ross Veal, Medical Society; Mrs. Henry A. Bartlett, Burroughs; Carl Gower, Brightwood; Arthur B. McNerney, Brookland; W. F. Wesson, West End; John A. Remon, Cathedral Heights, Cleveland Park.

Fred Walker, Park View; Richard L. Shoap, Fort Dupont; Dr. Benjamin Striner, Pharmaceutical Assn.; Soterious Nicholson, Mid-City; Joseph P. Moran, Washington Highlands; J. S. Gorrell, Burleith.

Chester Parker, River Terrace; Joel P. Sharon, Lamond Heights; Charles G. Lueck, Chevy Chase; R. W. Donnelly, Brentwood Terrace; Herbert P. Leeman; Mrs. Edward B. Morris, Fort Davis; Dr. M. Virginia O'Neil; and Mrs. Ernest W. Howard.

The federation approved, by a vote of 29 to 27, a resolution proposed by Tracy Madden of the Stanton Park Citizens Association, favoring the continued use of radios in Capital Transit busses and street cars.

Also adopted was another Donnelly resolution to commend the Metropolitan Police in general and Pvt. Norman S. Jones of the First Precinct in particular for their work in arresting a 33-year-old ironworker for the rape of a four-year-old girl September 13.

The federation also voted indorsement of the Health Department's current education campaign to stamp out venereal disease in the District.

Other resolutions adopted included indorsement of H. R. 4476, a bill which would settle problems of Metropolitan area jurisdiction over public utilities, transportation and regional planning; and indorsement of H. R. 4788, the Mutual Aid Bill which would compensate Washington firemen injured in fires outside the District and out-of-District firefighters injured inside the District.

Beauty Reigns At Trade Show

DOROTHY BOONE, 17-year-old junior at Immaculata High School, was selected "Miss Bethesda Trade Show" in closing ceremonies of the three-day event last night, winning over eight other finalists. She lives at 7108 Glenbrook rd., Bethesda

Rules Issued For Arlington Schools' Use

The Arlington County School Board yesterday adopted a standard policy to govern after-hours use of public schools by community groups.

Drawn up by a committee of 30 persons appointed by the board last year, the new policy sets up the following regulations:

1. Groups seeking use of a school should make application on standard forms to the school office at least a week in advance stating generally the nature of their activity.

2. A janitor employed by the school board must be present at all times. Some groups operating on low budgets have asked permission to provide their own janitorial service. The board took the stand it cannot relinquish its responsibility over school property.

3. Fees for janitorial and other service will be paid to the school office no later than the date the school is used. Amounts of the fees to be charged have not yet been set. In the case of parent-teacher associations and other groups closely related to school work, "it is hoped" that no charge, or at most a very nominal fee, will be necessary.

4. Schools may not be used for profit-making purposes. All fund-raising uses will be discouraged; no organization may use a school more than once a year for such a purpose. "Block booking" will be discouraged, except in the case of church groups without other facilities, on the ground that it deprives other organizations of an equal chance to meet there.

In other actions yesterday, the board:

1. Gave names to four schools not yet built. They are: Glen Carlyn School on Carlyn Springs rd.; Yorktown School in the Little Falls rd. area; Abingdon School in North Fairlington; Stratford Junior High School on Vacation la. near Cherrydale.

2. Authorized the Washington-Lee High School crew, which won the national scholastic championship last spring, to "continue its relationship" with the Potomac Boat Club where it is coached and stores its equipment. A new eight-oared shell has been bought with money from the high school athletic fund, the board learned.

3. Awarded a $409.60 contract to the Alexandria Iron Works to install metal fire escapes at Hume and Nellie Custis Schools, and voted to spend $1651.16 on 27 portable transcription players for music, speech and physical education classes.

Library Asks Fund to Build 3 Branches

To Cost: Anacostia, $433,125; Benning, $350,000; Cleveland Park, $552,300

Funds for constructing three new branch libraries at Anacostia, Benning and Cleveland Park are included in the Public Library's budget requests for the fiscal year beginning next July.

The request of $2,954,070 is more than double the $1,212,000 alloted to the libraries for their operation this year.

All but $341,145 of the increase would go for capital outlay items. Last year the Public Library received only operating funds and no money was allocated for new facilities.

Fund Requests Listed

Included in capital outlay requests are $433,125 for a new library in Anacostia; $350,000 for a branch in Benning, and $552,300 for a building in Cleveland Park.

Librarian Harry N. Peterson said that rented quarters now used in Anacostia give only limited service and are "entirely outgrown." No public library service now is available in the large area across the Anacostia and north of Pennsylvania ave. that would be served by the proposed Benning branch.

He said that citizens of Cleveland Park "who contributed $30,000 toward a branch library site in their community" should have their building in 1951.

Fifty-five thousand dollars were requested to purchase land for branch library sites in Tenleytown and Congress Heights. An additional request of $10,500 was made for preparing plans for these two buildings.

$35,000 for Repairs

Peterson also requested $35,000 for repairs and remodeling of the basement of the Central Library, 9th and K sts. nw. Improvements, he said, "will add 5 to 10 years to the life and usefulness" of the building.

Four thousand was sought for improvements to the Georgetown building, including remodeling of the lobby; $1000 for lobby improvements at the Northeast Branch; $3300 for lighting improvements at Petworth; $1350 to provide additional lights at the Southeast branch; $700 to replace the heating plant at the MacArthur branch, and $3500 for grading and painting at the Chevy Chase branch.

Increased operating funds were asked to pay the salaries of 39 additional employes and to cover higher costs of fuel, telephones, utilities and supplies.

New Positions Requested

New salary positions requested included a librarian, two assistants and a chauffeur-clerk to operate the bookmobile which will go into service next year. Funds to purchase the bookmobile were granted in the 1949 budget.

Six new assistants were asked to expand services to the public in the Central Library's fiction, information, young adult and Washingtonian divisions.

Three employes were sought to set up a biography division in the Central Library and additional help was asked for the Anacostia, Woodley, Langston and Tenley branches.

D. C. Man Burned As His Cigarette Ignites Clothes

Hubert Rogers, 46, 769 10th st. se., was seriously burned on his arms and chest yesterday afternoon when he fell asleep watching a television show and dropped a lighted cigarette on his clothes.

Chief Petty Officer Frank J. Miller of the Naval Air Station, Anacostia, found Rogers unconscious on the sidewalk outside his home, where he had rushed after waking.

He was taken to Casualty Hospital where his condition was reported as "fair," suffering from second and third degree burns.

Health-Welfare Unit To Hold Open House

"Open House" will be held by the Associated Health and Welfare Agencies of Takoma Park, Md., at its headquarters, 8 Columbia ave., Thursday, October 6, at 8:15 p. m. Mayor John C. Post, Miss Lavinia Engle, regional director of the Social Security Administration, and Miss Lily Baral of the Montgomery County Health Department will speak.

Truman Welcomed Aboard at Gun Factory

CELEBRATION GUEST—President Truman is welcomed by Rear Admiral F. G. Fahrion (left), Naval Gun Factory superintendent, at ceremonies yesterday in celebration of the installation's 150th anniversary. In center (left to right) are Admiral Louis Denfeld, Chief of Naval Operations, and Secretary of the Navy Francis Matthews

Truman Sees Gun Factory Fete

GUN—From Page 1

drop, visitors through the afternoon alternately viewed the water show and craned their necks to watch the acrobatic antics of jet planes screaming past at 500 miles an hour.

Board British Corvette

They also boarded the British corvette H. M. S. Snipe, berthed at one of the factory's piers for the week-long celebration which winds up today, for inspections of their own; and strolled up and down the long dock to look at the weapons display.

Mr. Truman, who was joined by Mrs. Truman, left the factory at 4:30 p. m. aboard the Williamsburg to cruise to an overnight anchorage off Quantico, Va. His party also included Frank Wallace, Mrs. Truman's brother, and Mrs. Wallace, and nine members of the White House staff.

The presidential yacht is scheduled to return to the dock at 5 p. m. today.

The Marine pageant began at 1:30 p. m. with hour-long canoe and shell races. One of the afternoon's features—a parade of 74 boats, many gaily decorated—began at 2:30. A description of each craft was given over a loudspeaker by Hap Walker, The Washington Post's boating writer.

Most thrilling to the spectators, whose number a gun factory spokesman estimated at 100,000 at conclusion of the brilliantly lighted water spectacle last night, were the air and underwater demonstrations.

Even as the boat parade was ending, the latest Navy fighter planes, Phantoms and Banshees, and other types of aircraft, began zooming overhead. Planes from the Naval Air Reserve Training Unit at Anacostia and the District Air National Guard also demonstrated formation flying.

Vying with the jet planes for attention as afternoon activities wound up was an exhibition of underwater demolition work by more than 70 Amphibious Force "frogmen."

The underwater teams rolled into the Anacostia River from speeding transports, carrying explosives with them which they attached to wooden underwater obstacles. Geysers of water shot more than 50 feet in the air as the "hazards" were blown up.

Also featured was the helicopter rescue of a frogman and his subsequent leap back into the water—only to be rescued again. The frogman was pulled out by a sling dropped to him.

Last night, beginning at 8 o'clock, multilighted canoes and shells and a water ski troupe started off the evening's "moonlight regatta." With waterfront lights dimmed, a night boat parade followed. Music was furnished by the Army Band.

From 9:40 to 10:30 p. m., a show was presented from the Watergate barge, moored at a factory pier. One of its features was the crowning of Queen Mary Margaret Long, ruler of the sesquicentennial fete, by Admiral Fahrion.

The sesquicentennial celebration will end today. Gun factory gates at 8th and M sts. se. and 11th and O sts. se. will open to the public at 10 a. m. Capital Transit buses V-6, W-6, W-8, A-2, A-4, A-6 and A-8 go to the plant, as do streetcar routes 54 and 92.

A band concert featuring religious music will be held from 10 to 11 a. m. The afternoon will be taken up with a speedboat regatta, beginning at 1 p. m. and concluding at 4:15 p. m.

Neely to Try Again to Obtain Group Quorum

Chairman Matthew Neely D., W. Va.) will make another attempt Tuesday to put his new District Committee order into effect; namely, a quorum within 2 minutes of the scheduled hour or no meeting.

He has set meeting time for 3:30 p. m. to consider more than a dozen local measures, including one to create three additional judgeships in Municipal Court.

Last Wednesday Neely called off a scheduled full committee session when only four of its 13 members showed up by 3:34 p. m. The meeting was set for 3:30 p. m.

3 New D. C. Polio Cases Bring Total In Area to 179

Three new polio cases were reported in the District yesterday, boosting the Greater Washington total to 179 cases.

The new cases were a 13-year-old girl from the 300 block of 53d st. ne. at Gallinger Hospital, a 3-year-old boy from the 2600 block of Southern ave. se. at Children's Hospital and later at Walter Reed Hospital and a 6-year-old boy from the 100 block of Chesapeake st. sw. at Walter Reed.

The cases thus far reported by areas follows:

District, 79; Fairfax County, 14; Montgomery County, 25; Arlington County, 14; Alexandria, 6; Prince Georges County, 41.

1. While planted bombs explode on all sides, a Navy UDT (underwater demolition team), puts on a demonstration as part of the Naval Gun Factory celebration. BM 2c John H. Parish goes over the side of the assault craft into a rubber boat and into the water to plant his demolition charges

2. Seconds later, his "frogman" mission completed, Parish is hauled from the water by a swift Marine Corps helicopter. Parish (shown in inset circle) made nine such combat operations during World War II

'Lord Bountiful' Leaves D. C. Minus Some $13,500 of Cash

Generous Cornelius LaRoy, who startled several Washington residents and police with cash gifts up to $7800 last week, was on his way back home to Kalamazoo, Mich., last night, in custody of his brother.

The brother, Robert LaRoy, arrived by auto yesterday and arranged for Cornelius' release from Gallinger Hospital.

Robert also picked up from police about $7500, which remained of the $21,000 Cornelius brought to Washington a week ago.

Police Property Clerk Lieut. James Cox is holding some of the recovered money which might be involved in court action.

Included was $7800 which LaRoy gave to John Joseph Brennan, a cab driver, and Brennan's wife because, he said, he thought they needed it. From the money, Brennan already had made a down payment on a home, bought some new furniture, and paid up a bill.

Robert LaRoy said his brother's story of being born in South Africa were a "figment of his imagination," that he was born at Kalamazoo, educated in high school and business college there and has worked most of his adult life as a machinist.

He said Cornelius had invested in stocks and had accumulated more than the $21,000 he brought to Washington, but had lost some money recently on investments. He said Cornelius "held onto his money pretty tight" before, and that "you'd have to look awful hungry to get as much as a dime out of him."

Merchant Fires Five Shots After Escaping Bandit

Robber at Counter Felled With Bottle By Customer When He Points Pistol

Andrew J. Pride thought the holdup last night was a joke, so he didn't hit the pistol-waving bandit very hard with the pop bottle. At least he didn't think so, but the bandit apparently did.

It all happened about 7:50 p. m. in the grocery of Max Migdal at 2737 Sherman ave., nw, just after Pride, a masseur in the Senate Office Building, had crossed over to the store from his home at 2734 Sherman ave. nw.

Another man was there ahead of him, buying two pack of cigarettes. When Migdal brought them to him, the man drew a black pistol and prodded it into Migdal's stomach, demanding the grocer's receipts.

Pride, standing only 2 feet away, thought the holdup was a joke but, he told Detective Malcolm R. Luebkert later, he wasn't taking any chances. So he picked up a pop bottle from the top of a cooler and tapped the bandit over the head. His tap crumpled the stocky bandit to his knees. He was described as a Negro, 5 feet 4 inches and about 170 pounds.

Migdal then scuffled with the man, who shook him off and took to his heels east on Girard St.

Another person the robber had ignored in the store was Mrs. Migdal, who was near the cash register. Having gone through a holdup last March 14, she had promptly hid the money, about $200, when the bandit flashed the gun.

Pursues Gunman Fleeing With $300 Following Holdup; Man Thought Hit

An embattled merchant, veteran of naval war service, fired 5 shots after a fleeing robber last night, but the latter escaped, although spectators said, he stumbled to the ground once, and arose clutching his left arm.

The merchant, Morris L. Rubin, 25, was waiting on a customer, Theodore B. Lloyd, jr., of 1020 Montgomery st., Alexandria, in his food store. Florida Market, 110 4th st. ne., at 8:15 p. m. when a third man entered.

The latter, after ordering a dozen eggs, shoved a pistol a few inches from Rubin's face, and ordered him to turn over his wallet and the cash register receipts.

Rubin obliged—to the tune of some $300—and the gunman fled. Rubin grabbed his own .45 automatic and gave chase.

A block away, at 3d and L sts. ne., the robber dashed across a vacant lot in the darkness, as Rubin opened fired, aiming five shots at the vanishing figure.

Boys playing nearby reported later that Rubin's quarry fell, then got up and continued running, clutching his left arm.

A police lookout was broadcast for a dark-skinned Negro, 28 to 30 years old, 5 feet 8 inches tall, 145 to 150 pounds, wearing a double breasted blue suit and yellow sport short.

"We never fired for score in the Navy, we just fired over the fantail," Rubin, a former Navy fire controlman, told reporters ruefully.

Said to Lead Gang

Youth Held In 4 Petty Larcenies

A 20-year-old unemployed youth was charged here yesterday with four petty larcenies after police said he led a band of juveniles here in "at least" 27 recent pilferings.

He gave his identity as Rufus F. Richardson of 216 Missouri ave. nw. He pleaded guilty to two of the counts in Municipal Court, but later, after consultation with an attorney, Harry Ahern, was allowed to change the pleas to innocent.

Richardson and a gang of boys, probably four in number and about 15 or 16 years of age, cruised through the outlying area of the city near Silver Spring, Md., taking headlights and hubcaps from automobiles and stealing tools and auto parts from accessory stores, according to police.

Generally, Richardson's car was used, with gas siphoned from parked automobiles, according to police.

Arrested in connection with the same case was a young variety store dealer charged with receiving stolen tools from Richardson. He is Salvador F. Anselmo, 22, of 5207 Georgia ave. nw.

Anselmo's case was continued until October 7 with bond at $500. Richardson was held for jury trial November 22, with bond at $400. tive said.

According to Detectives C. H. Calderwood and H. L. Sanford, Richardson was arrested Friday for a parking violation, with the gasoline siphon tube found in his car.

He implicated the juveniles who in turn named Anselmo, the detec-

5 Teen-Agers From District Held in Theft

Five Washington teen-agers—two girls and three boys—yesterday were held for the grand jury in $2000 bond each in Clarksburg, W. Va., on charges of armed robbery.

West Virginia State police, armed with .30-caliber rifles blocked the youths' speeding car and arrested the occupants virtually in front of the State police barracks at Elkins, following word that the group had robbed a gas station employe near Clarksburg.

The officers, Sgts. W. C. Davis, and W. W. Murphy and Trooper G. W. Burner said they found a shotgun, allegedly used in the robbery, and ammunition in the car.

The older suspects were identified by State police as Robert Edward Estop, 18, of 326 6th st. se., a National Training School parolee, and Hazel Louise Yeager, 18, of 614 E st. se. The others ranged from 15 to 17 years old.

Police said the group admitted taking $35 from Arthur Crislip, an employ of the gas station owned by Quinn Cooper, after leveling a shotgun at him.

They also admitted, police said, breaking into a store in Mineral County and escaping with $45 in cash and merchandise.

Crislip was actually held up by the boys while the two girls remained in the car, police declared.

The authorities said the youths had stolen a car in Washington and had driven to North Carolina, where they visited the grandmother of one of the girls. They later abandoned this car and stole another, used in the robbery, police said.

The mother of one of the girls had reported her daughter missing since September 27, police reported.

New Union Plans To Collect for 1950 Campaign

The Communications Workers of America, newest and sixth largest CIO affiliate, today announced a dollar-a-member fund campaign for the 1950 political campaign.

The union's monthly paper, CWA news, also said the union will press for wage boosts, pension improvements and more liberal vacations in negotiations this fall.

In announcing the fund drive starting October 10, the News said that contributions first will be forwarded by CWA to the CIO Political Action Committee. Then PAC will allocate sums to the various localities, based on contributions.

$660, Whisky Reported Stolen From Grill

Sidney Feldman, proprietor of the Madrid Grill, 1001 H st. nw., told police yesterday that $660 in cash and an unknown quantity of whisky had been stolen from the grill sometime Friday night.

A-Bomb, Aid to Europe Forum's Topic Tonight

The atom bomb and military aid to Europe will be discussed by Representatives Noland (D., Ind.) and Mahon (D., Tex.) and George Finch of the Carnegie Endowment for International Peace in a radio forum tonight.

The forum, sponsored by the junior bar section of the Bar Association of the District of Columbia, will be broadcast at 7:30 by WINX.

Auto Thefts Major Problem Here, Police Chief Declares

Maj. Robert J. Barrett, superintendent of police, admitted yesterday that thefts from parked automobiles are a major problem to the Police Department here.

His statement followed a complaint Friday on the Senate floor by Senator J. Allen Frear (D., Del.), of a theft from the auto of Frear's executive assistant. He is Robert F. Kelly. Frear's topcoat, containing one of the only two copies of a Senate committee report, was taken. It was the second time Kelly's car has been burglarized.

The thefts from autos are a problem of great concern to police, Barrett said. He said he would like to warn every driver in Washington, "don't leave things in cars."

Barrett explained that the biggest difficulty faced by police in this connection is that thieves prey on out-of-town cars, identified by their license plates. He said the thieves know that even if they are eventually caught, the victims probably will not return to Washington to prosecute.

He said that the thieves hang around the Capitol, the Monument Grounds and hotels where they know out-of-town cars are apt to be parked.

Oswald G. Villard, Editor, Dead at 77

New York, Oct. 1 (NYHT).—Oswald Garrison Villard, 77, famous liberal newspaper and magazine editor of the years between the Spanish-American and the Second World Wars, died at 9:45 a. m. today at his home here. In ill health for some months, Villard suffered a stroke Thursday.

Villard was heir to the impassioned liberalism of his grandfather, William Lloyd Garrison, the abolitionist, and to the immense fortune of his father, Henry Villard, a newspaper correspondent during the Civil War, who became builder and organizer of the Northern Pacific Railroad.

As a wealthy liberal, Villard had the means to devote his life to the causes he thought important. idealistic, iconoclastic and often irritating, he was a factor in forming American public opinion for almost 50 years. The issues closest to his heart were pacifism and equality for Negroes.

Inherited "Nation"

When the Elder Villard died in 1900 he left his son the magazine "The Nation" and the newspaper "The New York Evening Post," which he had purchased in 1881. The United States had just gone

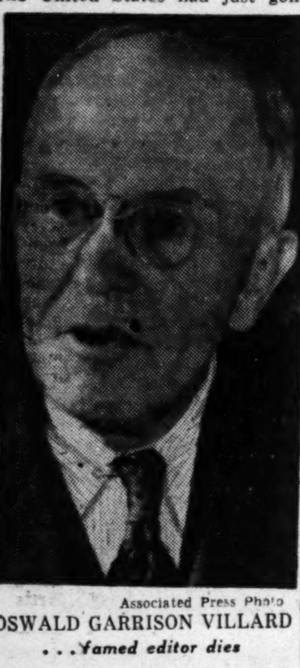

Associated Press Photo

OSWALD GARRISON VILLARD
. . . famed editor dies

through the self-conscious imperialism of the Spanish-American war and "The Post" was a symbol both of political liberalism and financial conservatism.

Villard, straightway denounced imperialism. With the advent of World War I, Villard, although expressing sympathy for the Allied cause, opposed conscription and advocated complete neutrality. The Post stressed pacifist policy to such an extent that circulation decreased drastically. In 1917, he sold the paper to Thomas W. Lamont.

However, he retained the Nation, which had been started as an outgrowth of the Evening Post, and devoted all his time to its editorship.

Villard was editor of The Nation from 1917 to 1933, when he resigned and was succeeded by Freda Kirchwey, continuing to serve as contributing editor and writing a weekly feature, "Issues and Men." On June 28, 1940, he separated himself from the magazine. The issue again was pacifism, for The Nation advocated American preparedness against Nazism and Fascism.

Villard was born in Weisbaden, Germany, where his father and mother, the former Fanny Garison, were passing a holiday. He was sent to private schools in New York City and was graduated from Harvard College in 1893. He received his master of arts degree three years later.

When he was 12, young Villard was taken across the continent to watch his father drive the last spike of the Northern Pacific Railroad at Gold Creek, Mont., in 1883. He later recovered the spike and, contrary to legend, found it was not gold, but iron, like all the others.

Taught History

Villard taught American history at Harvard for two years. Then he went to Philadelphia and took a job as reporter on the Philadelphia Press. A year later he went to The Evening Post as editorial writer, becoming president of the paper after his father's death.

As a founder of the American Association for the Advancement of Colored People, he constantly defended the American Negro. On one occasion he addressed a mass meeting of Negroes, a few blocks from the White House, and attacked President Wilson, charging that discrimination against Negroes was permitted in Government bureaus.

Among his books were "Early History of Wall Street," "John Brown—a Biography 50 Years Later," "Germany Embattled," "The German Phoenix," "Within Germany" and "Our Military Chaos." His last book, "Free Trade, Free World," was published last year.

He was a member of the Harvard, Century and University Clubs of New York and of the Cosmos Club, Washington.

In 1903 he married in Athens, Ga., Julia Breckenridge Sanford, of Covington, Ky., who survives, together with their three children, Mrs. John Hammond of Washington, D. C., Henry Hilgard Villard and Oswald Garrison Villard, jr.

Funeral services will be held at 11 a. m. Tuesday in the Unitarian Church of All Souls, 80th st. and Lexington ave., New York.

Burial will be in Sleepy Hollow Cemetery at Tarrytown on the Hudson River.

Requiem Mass For Mrs. Daley On Monday

Requiem mass will be said at the Church of the Nativity, 6005 13th st. nw., Monday at 10 a. m. for Mrs. Mary Louise Daley, 89, who died Friday after an illness of several months. Burial will be in Mount Olivet Cemetery.

Although born in London, Mrs. Daley had lived in Washington most of her life, having come here at the age of 5 with her parents. She attended St. Dominic's School and for many years was a member of St. Dominic's parish.

She was the widow of Metropolitan Police Capt. John C. Daley, who was attached to the 9th Precinct for many years. He died 30 years ago.

Mrs. Daley is survived by three sons, Arthur E. Daley, 5405 8th st. nw., with whom she was living; Vernon F. Daley, 1915 16th st., nw., and Charles W. Daley, 8409 Woodcliff ct., Silver Spring; a daughter, Mrs. Mae Williams, 1506 Crittenden st.; eight grandchildren and six great-grandchildren.

Eugene J. Balsiger

Kansas City, Oct. 1 (AP).—Eugene J. Balsiger, 70, financial adviser to the Fraternal Order of Eagles, died last night after he suffered a heart attack at a dinner.

The dinner was given for the staff of the national office here by M. L. Brown, Springfield, Ohio, national organizer.

Balsiger had been connected with the national office for more than 25 years. He was a native of St. Jacob, Ill., and came here in 1903.

Comic-Strip Artists to Arrive Here Today For 4-Day Drive to Spur Saving Bond Sale

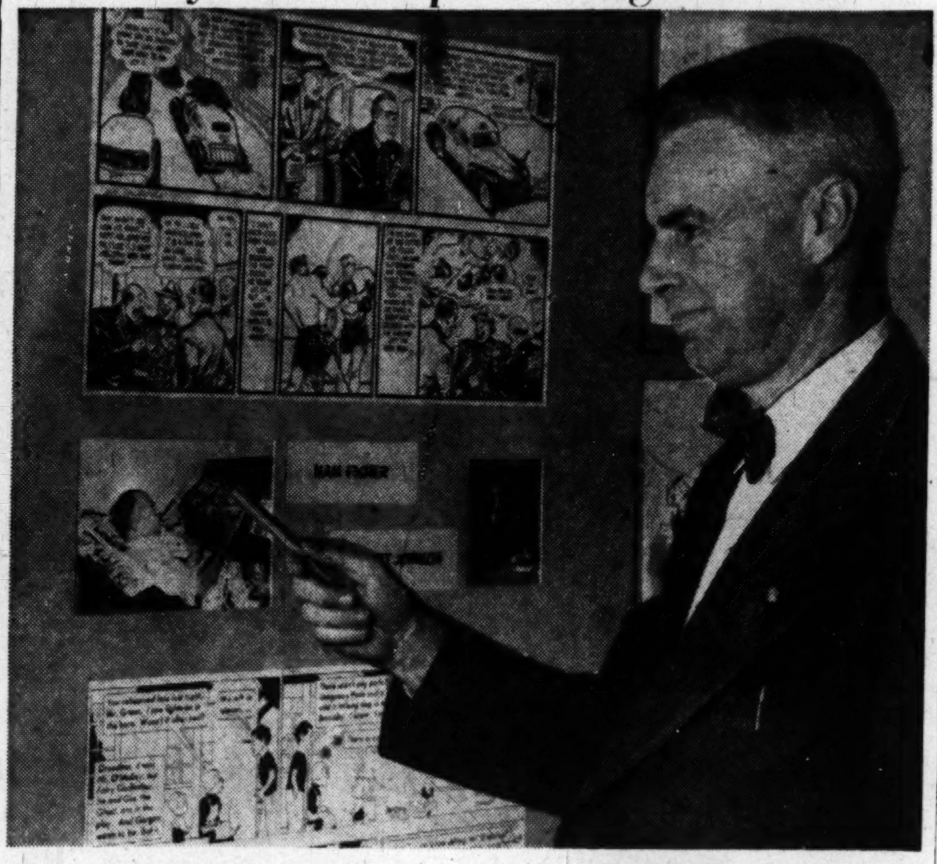

PALOOKA ON EXHIBIT—Preparing for the exhibit, "20,000 Years of Comics," which will be open to the public at the Library of Congress from 9 a. m. to 10 p. m. Tuesday and Wednesday, Herbert J. Sanborn, exhibits officer at the library, checks a panel containing work by Ham Fisher, creator of Joe Palooka

The creators of the Nation's favorite form of printed matter—the comic strips—will descend on Washington en masse today for a four-day program to plump for the sale of U. S. Savings Bonds.

More than 50 cartoonists whose brain children are better known to most Americans than are their next-door neighbors will be on hand for the activities, beginning at 2:30 p.m. with arrival of "The Flying Cartoonist" at National Airport.

Herblock on Program

The top-rung purveyors of comic-strip and cartoon life due here include these whose works appear in The Washington Post.

Milton Caniff, of "Steve Canyon" and president of the National Cartoonists Society; Ham Fisher, "Joe Palooka"; George Wunder, "Terry and the Pirates"; Ed Reed, "Off the Record"; Ken Ernst, "Mary Worth"; Bill Holman, "Smokey Stover"; Lank Leonard, "Mickey Finn," and Allen Saunders, "Steve Roper."

Herblock, The Post's Pulitzer Prize-winning cartoonist, will participate in the programs also.

The cartoonists will visit President Truman Monday and, naturally, sketch him. They will also sketch school children and for veterans at hospitals; and be on hand to meet the general public at the "20,000 Years of Comics" exhibit at the Library of Congress.

The exhibit, tracing comic-trip technique from the Stoneage—when, believe it or not, it began—will be premiered at 8:15 p. m. Monday before invited guests in Coolidge Auditorium of the Library.

After that the exhibit may be viewed by the public from 9 a. m. to 10 p. m. Tuesday and Wednesday.

Exhibit on Loan

The public's first chance to see the men whose comic-strip creations they follow so avidly will be this afternoon at the airport.

The fuselage of "The Flying Cartoonists," the chartered plane which will bring some of the artists here, will be decorated with more than 70 cartoon characters.

Caniff, as president of the cartoonists' society, will speak at the ceremonies, with Rube Goldberg, editorial cartoonist, emceeing. Miss Drucie Snyder, daughter of the Secretary of the Treasury, will greet the artists.

The exhibit "20,000 Years of Comics," designed by Russell Patterson, noted illustrator, will be on loan from the New York State Library. It is divided into three sections.

The first is historical, the second displays contemporary examples of comic-strip art and the third is devoted to comics that have supported the Savings Bonds Program.

Sponsors of the cartoonists' visit here are the four Washington newspapers; Newspaper Publishers Advisory Committee to the Treasury; Library of Congress; National Cartoonists Society; New York State Library; U. S. Savings Bonds Division, and several newspaper feature syndicates.

To Be Guests of Club

Following welcome ceremonies at National Airport today, the cartoonists will go to the Statler for a buffet dinner at 5 p.m. with Washington newspapers as hosts.

Tuesday the cartoonists will be guests of the National Press Club at a luncheon in the club auditorium, where they will stage a sketching show. Tuesday night they will be at the exhibit to greet members of the Women's Section, D. C. Savings Bonds Division. Wednesday, at 9:30 a. m., they will present their sketching show before captains of the School Safety Patrol and their parents at the Washington Gas Light Auditorium.

Post to Honor 4 Who Carried Papers Longest Time Ago

Who are the four Washington area residents who carried The Washington Post to subscribers the longest time ago?

The circulation department of this newspaper would like to honor them in connection with National Newspaper Boys Day, which will be observed on October 8. Their names will be announced in the Post of Sunday, October 9.

In addition, they will be guests of this paper on an all-day trip, on October 23, to Philadelphia for the Redskins-Eagles football game. They will go in company with several hundred present carrier-salesmen who will be selected in a contest to make the trip.

If there are men here who as boys carried The Washington Post in the days when Frank Hatton, Beriah Wilkins, or even the founder of the paper, Stilson Hutchins, were active in its management, they are requested to write to John Corson, circulation manager, The Washington Post, Washington 4, D. C.

From among those who communicate, the four oldest, in point of their carrier service, will be selected.

On the trip to Philadelphia they will leave Washington October 23 at 8:30 a. m. aboard a special train. They will arrive at the Eagles Park in Philadelphia at 1 p. m., see the football game there, and then return after the game. Substantial meals will be included in attractions of the trip.

Those who believe they are eligible are asked to write Corson immediately.

Joseph T. King, Sr.

Joseph T. King, sr., 73, a retired Pennsylvania building supply merchant, died yesterday at his home, 4601 Hawthorne la. nw., after an extended illness.

Mr. King

Born at Canton, Pa., he spent most of his life at Lawrenceville, Pa., where he was in business. He retired about 10 years ago, and moved to Washington.

He is survived by his wife, Mrs. Martha L. King, Sr.; three sons, Hugh C., Dr. Allan E., and Joseph T. King, Jr., and two daughters, Martha L. King, jr., and Mrs. Stanley V. Wells; and nine grandchildren, all of Washington.

Funeral services will take place Tuesday at Our Lady of Victory Catholic church, 4835 MacArthur blvd. nw., of which he was a member, but exact time and burial arrangements were not set yesterday.

Mrs. Tacie L. Barnes

Mrs. Tacie L. Barner, 85, lifelong resident of Silver Spring, Md., died at her home, 710 Silver Spring ave., Friday after a brief illness.

The widow of William F. Barnes, landscape gardener and farmer who died in October, 1947, she was the daughter of the late Harriett Lanham Colburn and Caleb Colburn, members of old Maryland families. She was a member of the Sodality of St. Michael's Church.

Mrs. Barnes is survived by three sons, Capt. Charles Barnes of the Montgomery County police force, stationed at Rockville, Md.; William Barnes, building inspector for the Maryland National Capital Park and Planning Commission, Benjamin Barnes, all of Silver Spring; three daughters, Mrs. Ellen Slater, Viers Mill rd., near Wheaton: Mrs. El[illegible] Silver Spring, and Mrs. Grace Kirby, Oakland, Calif.

A requiem mass will be said Monday at 10 a. m. at St. Michael's Church, Silver Spring. Burial will be in the Colesville, Md. cemetery.

Dr. H. R. Reed, Radiologist, Dead at 58

Dr. Harold R. Reed, chief radiologist at Prince Georges County Hospital at Cheverly, Md., died unexpectedly early yesterday of a heart attack at his home at 2325 Belleview ave., Cheverly. He was also chief radiologist at Gallinger Hospital here until 1948. He was 58.

Born at Scranton, Pa., Dr. Reed attended public schools there and graduated from Jefferson Medical College, Philadelphia, Pa., in 1915. He interned at a State hospital at Scranton, and later at Plainfield, N. J. He practiced at Scranton and Plainfield.

Later, he was connected with the Philadelphia General Hospital until a short time before he came to Washington as a radiologist at Gallinger Hospital in 1935. During the first World War, he served as an Army doctor at camps in the South.

Dr Reed was a member of the District and Prince Georges County Medical societies, the American Medical Association, and of Phi Alpha Sigma and Beta Theta Upsilon fraternities.

He is survived by his wife, Mrs. Dorothy F. Reed; a stepdaughter, Alice Anderson; two sons, Norman and John Reed, all of Cheverly; a brother, DeWitt Reed, of Waverly, Pa.; and a sister, Mrs. John Clause, of Clarks Summit, Pa.

Funeral services will take place at 2 p. m., Monday, at the Gash funeral chapel, Hyattsville. Burial will be at Cedar Hill Cemetery.

Ellsworth Bair

Chevy Chase Man Killed By Auto Gas

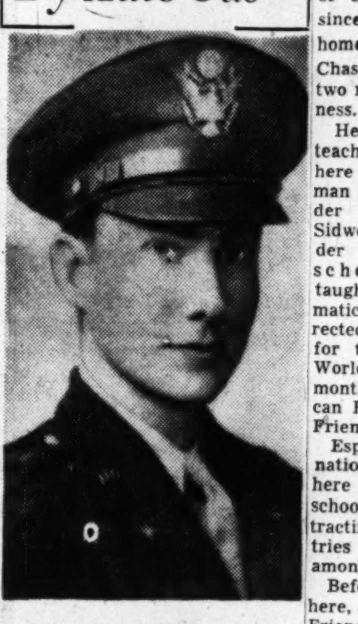

LIEUT. ELLSWORTH BAIR
. . . found dead in car

The body of Ellsworth (Ted) Bair, 32, of 5545 Bradley blvd., Chevy Chase, Md., real estate man and World War II pilot, was found early yesterday in the frount seat of his car in his garage. The doors were closed and the motor running.

Dr. Emil G. Bauersfeld, acting Montgomery County medical examiner, issued a certificate of accidental death and said Rair had succumbed to carbon monoxide poisoning.

Bair's body was found by his wife, Anne Lucas Bair, at about 6 a. m. He was pronounced dead by Dr. J. F. Peabody, 6515 Fairfax rd, Bethesda, at 6:45 a. m.

According to police, Blair left home Friday night to attend a business meeting with his partner, William C. Rutley, 7402 Wildwood dr, Takoma Park. After the meeting, the men visited with Omer G. Kremkau at his home, 4118 Legation st. nw., Bair staying until about 4:30 a. m. Rutley had left about three hours earlier.

Bair was a graduate of Roosevelt High School and of Virginia Polytechnic Institute.

Upon his graduation from Virginia Polytechnic in 1942, he was commissioned a second lieutenant in the Army Air Forces, serving as a pilot.

He was a member of the Optimist Club of Silver Spring, the Silver Spring Board of Trade, the Junior Chamber of Commerce of the same community and the American Legion.

He leaves his wife and a son, Charles Harrison Bair 2d, 6 years old, and his mother and father, Mr. and Mrs. Charles Harrison Bair of 1430 Holly st. n.w.

Funeral services will be held at 10 a. m. Tuesday at the Robert Pumphrey funeral home, Bethesda. Burial will be in Arlington.

Edwin Zavitz Dies; Friends School Head

Edwin C. Zavitz, 57, headmaster of Sidwell Friends School here since 1942, died Friday at his home, 5803 Kirkside dr., Chevy Chase, after a two months' illness.

Mr. Zavitz

He began his teaching career here as a young man in 1914 under Thomas Sidwell, founder of the school. He taught mathematics and directed athletics for three years, until the first World War, when he spent 14 months in France with the American Red Cross and the American Friends Service Committee.

Especially interested in international relations, he returned here seven years ago to head the school with the purpose of attracting students from other countries and fostering friendship among them.

Before becoming headmaster here, he headed the Baltimore Friends School and the Chateau de Bures, an international school near Paris. He also was a professor of education at Antioch College, Ohio.

A native of Ilderton, Ontario, Mr. Zavitz came to this country in 1906, was graduated from the University of Michigan and received a master's degree from Columbia University in 1931.

He was a member of the National Education Association's department of superintendence and and the Progressive Education Association.

He was also a member of the Phi Delta Kappa fraternity, Society of Friends, Federal Schoolmen's Club here and the North Baltimore Kiwanis Club.

He is survived by his wife, Mrs. Marion John Zavitz, and two sons, John and Peter, students at the George School in Pennsylvania.

Funeral services and burial will be private. Memorial services at the school will be announced later.

R. B. Dunlap, Advertising Official, Dies

Roderick Burt Dunlap, 52, a Washington advertising executive, died unexpectedly yesterday at his home in Upper Marlboro, Md.

Mr. Dunlap

In recent years, he was copy chief of the Kal, Ehrlich & Merrick, Inc., agency. From 1928 to 1936, he was copy chief on The Washington Post. He also had worked for the Washington Times-Herald.

Mr. Dunlap was born in Washington April 18, 1897. He was the son of the late Irving Hall Dunlap and Mrs. Mabel Burt Dunlap. He was graduated from Central High School and attended the University of Pennsylvania.

For several years he had lived at Salem House in Upper Marlboro, across the street from Trinity Church, of which he was a member.

Mr. Dunlap is survived by his wife, the former Jane Glidden; a son, Roderick G. Dunlap, who is known as Ted Dunlap, on the staff of Radio Station WMAL; and his stepmother, Mrs. Irving Dunlap, who lives at 1728 Q st. nw.

Funeral services will take place at 2 p. m., Monday at the stepmother's home. Burial will be in Trinity Church Cemetery, Upper Marlboro.

Dr. Philip A. Degnan

A requiem mass for Dr. Philip A. Degnan, 40, general practitioner, who died Friday after a long illness, will be said at 10 a. m. Monday at St. Francis Xavier Church, 2800 Pennsylvania ave. se.

Dr. Degnan

Burial will be in Cedar Hill Cemetery.

A native of Brooklyn, Dr. Degnan had lived in Washington since 1926. The president of his class during his four years at Georgetown University Medical School, he received his medical degree in 1934.

His home was at 2224 34th st. se.

Deaths Reported

The following deaths were reported yesterday by the Bureau f Vital Statistics of the District Health Department. (Figure in parenthesis is date of death.)

David Sterman, 75, Bronx, N. Y. (30).
John Kelly, 72, 800 L st. nw. (29).
Ernest Shepherd, 71, 426 Willard ave., Chevy Chase, Md. (29).
Justus Nelson, 69, Blue Plains, D. C. (28).
Ella Davis, 66, Brooklyn, N. Y. (30).
Florence Gorrell, 64, 3700 T st. nw. (28).
Grace Hargett, 60, 2016 Newton st. ne. (30).
Ray Wakefield, 54, Chastleton Hotel (29).
Helen Ellender, 54 Houma, La. (30).
William Pfohl, 45, 2954 2d st. se. (30).
James Wightman, 45, 6407 Sligo Parkway, Hyattsville, Md. (28).
Charles Watson, 70, 2209 M st. nw. (28).
Nancy Taylor, 62, 12-A 47th st. se. (28).
Mattie Taylor, 60, 1817 8th st. nw. (28).
Laura McDonald, 52, 129 Adams ct. se. (25).
Etta Sewall, 40, 526 9th st. sw. (28).
John Wilson, 35, 111 K st. nw. (28).
Audrey Elmore, 31, 1112 7th st. ne. (29).

Fr. Dyer Dies, Treasurer of Sulpicians

Baltimore, Oct. 1 (AP).—The Rev. Paul R. Dyer, S.S., provincial treasurer of the Associated Sulpicians, died at St. Agnes Hospital here last night. He had been in ill health for a year.

The Catholic priest was born in Leominster, Mass., in 1894 and he received his early education there. He was graduated from St. Charles College here in 1919, and after studying theology at the Sulpician Seminary in Washington, D. C., was ordained in 1925.

He served for 13 years as treasurer at St. Charles College, and also taught English, history and economics. He was made provincial treasurer of the Associated Sulpicians in 1939.

Funeral services will be held Tuesday at St. Charles College. Burial will be in the college cemetery.

Father Dyer is survived by his mother, Mrs. Elizabeth Browley.

Marvin L. Newsome

Marvin L. Newsome, 55, procurement officer for the Navy Department for the past seven years, died yesterday from a heart attack at his home, 3221 Connecticut ave. nw.

Born in Emporia, Va., he came to Washington in 1942 to join the Navy Department. Mr. Newsome worked as a salesman with the National Biscuit Co., in Wilson, N. C., for about 19 years before coming here.

Surviving are his wife, Mrs. Kathryn Parham Newsome; two brothers, Holt from Portsmouth, Va., and Charles Newsome, Richmond; and two sisters, Mrs. Sadie Reid of Emporia and Mrs. Ralph Webb, Richmond.

Lieut. Kringel Reinterment Rites Thursday

Reburial services will be held at Arlington Cemetery Thursday at 2 p. m. for Lieut. Paul F. Kringel, jr., of Arlington, Air Force bomber pilot who was shot down on a mission over Japan in August, 1945.

Lieut. Kringel

Lieutenant Kringel, 21, at the time of his death, was called to active duty in February, 1943, and was commissioned the following year at Misson, Tex. He served overseas with the Fifth Air Force, participating in attacks on Borneo, Formosa and Japan.

On his final mission, Lieutenant Kringel was flying as copilot to his commanding officer, Col. Edwin H. Hawes of Shreveport, La. Before being shot down, their plane was credited with destroying the Japanese carrier, Kaiyo, in Beppu Bay.

A native of Atlantis, Iowa, Lieutenant Kringel came to Arlington with his family in 1931. He was graduated from Washington-Lee High School and was a student at Virginia Polytechnic Institute, Blacksburg, when he enlisted.

He is survived by his parents, Mr. and Mrs. Paul F. Kringel, 2601 N. Franklin rd., Arlington, and a sister, Mrs. R. C. Wittinger, of Houston, Texas. His father is an attorney in the Bureau of Internal Revenue here.

Lane Principal Speaker

Governor William Preston Lane, jr., of Maryland will be the principal speaker at a joint dinner-dance of the Silver Spring Board of Trade and the Bethesda Chamber of Commerce Wednesday at 7:30 p. m. at Indian Spring Country Club.

THE ARLINGTON COUNTY MEDICAL SOCIETY
announces the opening of the
ARLINGTON DOCTORS BUREAU
JAckson 4-1195
operated for the convenience of the public by the Medical Society of Arlington County, Virginia.
24-Hour Phone Answering Service
(Paste this notice in your present telephone directory until new one is published)

Card of Thanks

EHRLICH, LESTER LOUIS (BABE). The family of the late LESTER LOUIS (BABE) EHRLICH wish to thank the many friends and relatives for their kind expressions of sympathy during our recent bereavement.
MRS. SARAH EHRLICH AND FAMILY.

Died

BARNES, TACIE L. On Friday, September 30, 1949, at her home, 710 Silver Spring ave., Silver Spring, Md., TACIE L. BARNES, widow of William F. Barnes, and beloved mother of Mrs. Ellen Slater and Mrs. Elizabeth Lowd of Silver Spring, Md., and Mrs. Grace Kirby of Concord, Calif., and Charles T. and William C. and Benjamin L. Barnes of Silver Spring. Mrs. Barnes rests at the Warner E. Pumphrey Funeral Home, 8434 Georgia ave., Silver Spring, Md. where prayers will be said on Monday, October 3, at 9:45 a. m., thence to St. Michael's Catholic Church where mass will be offered at 10 a. m. for the repose of her soul. Interment Colesville Cemetery.

BAIR, ELLWORTH P. (TED). On Saturday, October 1, 1949, at his residence, 5545 Bradley blvd., Bethesda, Md., ELLSWORTH P. (TED) BAIR, beloved husband of Anne Lukas Bair, father of Charles H. Bair 2d, son of Esther P. and Charles H. Bair. Remains resting at the Bethesda-Chevy Chase Funeral Home of Robert A. Pumphrey, Bethesda, Md., where services will be held Tuesday, October 4, at 10 a. m. Interment Arlington National Cemetery.

CANNON, CHARLES F. On Friday, September 30, 1949, CHARLES F. CANNON of 1002 Girard st. nw., father of John Franklin Cannon and grandfather of Mary Lou and Margaret Cannon, brother of Edward and Oscar Cannon, Mrs. George Brandford and Mrs. Harry Ridgley. Services at Chambers Funeral Home, 1400 Chapin st. nw., on Tuesday, October 4, at 2 p. m. Interment National Memorial Park Cemetery, Falls Church, Va.

CARR, ROY N. On Friday, September 30, 1949, at his residence, 2121 Brandywine st., Arlington, Va., ROY N. CARR, beloved husband of Alma S. Carr. Remains resting at the Ives Funeral Home, 2847 Wilson blvd., Arlington, Va., where funeral services will be held on Tuesday, October 4, at 10 a. m. Interment Arlington National Cemetery.

CARR, ROY N. The members of Friendship Lodge, No. 12, I. O. O. F., urged to assemble at Ives Funeral Home, 2847 Wilson blvd., Arlington, Va., at 8 p. m. on Monday, October 3, 1949, to conduct services for our departed Brother ROY N. CARR. Interment at 10 a. m. on Tuesday, October 4, in Arlington National Cemetery.
CECIL S. DOWN, Noble Grand.
Attest:
PERRY H. KENT, Rec. Secy.

CASEY, ELLEN C. On Saturday, October 1, 1949, at her residence, 2941 Upton st. nw., ELLEN C. CASEY, beloved wife of the late Aeneas Casey and mother of Frances A. Casey and Mrs. James M. Loftus. Friends may call at her late residence until 9:30 a. m. Tuesday, October 4. Requiem mass will be offered at St. Thomas' Catholic Church, 27th st. and Woodley rd. nw., at 10 a. m. Interment Mount Olivet Cemetery.

DALEY, MARY LOUISE. On Friday, September 30, 1949, at the residence of her son, 5405 8th st. nw., MARY LOUISE DALEY, beloved wife of the late John C. Daley, mother of Mrs. Mae L. Williams, Vernon F., Arthur E. and Charles W. Daley. Services at the W. K. Huntemann Funeral Home, 5732 Georgia ave. nw., on Monday, October 3, at 9:30 a. m. Requiem mass at the Church of the Nativity, 6005 13th st. nw., at 10 a. m. Relatives and friends invited to attend. Interment Mount Olivet Cemetery.

Died

DEGNAN, DR. PHILIP A. On Friday, September 30, 1949, DR. PHILIP A. DEGNAN of 2224 34th st. se., beloved husband of Eva Riehl Degnan and father of Philip A., jr., and Betty Anne Degnan. Funeral from the Saffell Funeral Home, 475 H st. nw. on Monday, October 3, 1949, at 9:15 a. m. Requiem mass at St. Francis Xavier Church at 10 a. m. Relatives and friends invited. Interment Cedar Hill.

DUNLAP, RODERICK B. On Saturday, October 1, 1949, at his home, Upper Marlboro, Md., RODERICK B. DUNLAP, beloved husband of Jane Glidden Dunlap, father of Mr. Roudnick Gould Dunlap. He is also survived by his mother, Mrs. Irvin Hall Dunlap. Services will be held from the home of his mother, 1728 Que st. nw., Washington, D. C., on Monday, October 3, at 2 p. m. Interment will be in Trinity Episcopal Cemetery, Upper Marlboro, Md. Friends are requested to please omit flowers.

EWIN, SALLIE E. On Friday, September 30, 1949, at Homeopathic Hospital, SALLIE E. EWIN of 1429 Clifton st. nw., mother of James L. Ewin, jr., and Mary Ewin Major, sister of Rhoda Watkins. Services at the S. H. Hines Co. Funeral Home, 2901 14th st. nw., on Monday, October 3 at 2 p. m. Interment Rock Creek Cemetery.

HARGETT, GRACE T. On Friday, September 30, 1949, GRACE T. HARGETT, beloved wife of Ode Hargett and daughter of the late George T. and Hattie Van Posen Baumgardner. Funeral services at her late residence, 2016 Newton st. ne., on Monday, October 3, at 1 p. m. Relatives and friends invited. Interment Mount Olivet Cemetery, Frederick, Md.

HARMON, WILLIAM GEORGE. Suddenly, on Saturday, October 1, 1949, WILLIAM GEORGE HARMON of 7510 Columbia ave., Arlington Park, Md., beloved son of Mrs. Rena Burroughs (Harmon) and brother of Glenna Hestor and Donald Harmon. Remains resting at Gasch's Funeral Home, Hyattsville, Md. Services at Cedar Hill Mausoleum on Tuesday, October 4, at 2 p. m. Relatives and friends invited. Interment Cedar Hill Cemetery.

KAUFMANN, LOUISE M. On Saturday, October 1, 1949, at Sibley Memorial Hospital, LOUISE M. KAUFMANN, beloved wife of E. Roy Kaufmann, mother of Mrs. Leonia Y. Bostic, sister of Mrs. E. L. Dorsey, Mrs. G. W. Hoffmaster and Charles D. Clabaugh. Friends may call at the Lee Funeral Home, 4th st. and Mass. ave. ne., where services will be held on Monday, October 3, at 11 a. m. Interment Mount Olivet Cemetery, Frederick, Md.

KING, JOSEPH THOMAS. On Saturday, October 1, 1949, at his residence, 4601 Hawthorne pl. nw., JOSEPH THOMAS KING, beloved husband of Martha L. King and father of Hugh C., Dr. Allan E., Joseph Thomas King, jr., Mrs. Mary Wells and Miss Martha L. King. He is also survived by nine grandchildren. Prayers at his late residence on Tuesday, October 4, at 9:30 a. m., thence to Our Lady of Victory Church, 4835 MacArthur blvd. nw., where the holy sacrifice of the mass will be offered at 10 a. m. Friends and relatives invited. Interment Cedar Hill Cemetery. Arrangements by De Val Funeral Home.

LINNELL, Col. FRANK E., USA (Retired). On Wednesday, September 28, 1949, at Sullivan, Ind., Col. FRANK E. LINNELL, devoted husband of Grace H. Linnell and father of Lieut. Col. Frank H. Linnell and Grace Mary Linnell. Funeral services at Fort Myer Chapel, Fort Myer, Va., on Monday, October 3, at 10 a. m. Interment Arlington National Cemetery.

MONTGOMERY, MAUDE M. Suddenly, on Friday, September 30, 1949, at Providence Hospital, Miss MAUDE M. MONTGOMERY of 3509 10th st. ne. Services at the S. H. Hines Co. Funeral Home, 2901 14th st. nw., on Sunday, October 2, at 3 p. m. Interment Graettinger, Iowa.

Died

POOL, EDDIE LUCY. On Saturday, October 1, 1949, at Sibley Hospital, EDDIE LUCY POOL of 1112 16th st. nw., wife of the late John William Pool and mother of Stewart A. Pool, Anderson, S. C.; Margaret L. Pool, Washington, D. C., and J. W. Pool, Greensboro, N. C. Remains resting at the S. H. Hines Co. Funeral Home, 2901 14th st. nw., until 2 p. m. Sunday, October 2. Services at Cox Funeral Home, Norfolk, Va., on Monday, October 3, at 2 p. m. Interment Forest Lawn Cemetery, Norfolk, Va.

REED, DR. HAROLD R. On Saturday, October 1, 1949, at his residence, 2325 Belleview ave., Cheverly, Md., DR. HAROLD R. REED, beloved husband of Dorothy Reed and father of Alice Anderson, Norman and John Reed. Remains resting at Gasch's Funeral Home, Hyattsville, Md., where services will be held on Monday, October 3, at 2 p. m. Relatives and friends invited. Interment Cedar Hill Cemetery.

REYNOLDS, ANNIE L. On Saturday, October 1, 1949, ANNIE L. REYNOLDS, beloved wife of the late Richard H. Reynolds, mother of Hazel Gilbert and grandmother of Norman, Ann and Douglas Gilbert. Services will be held at the Walsh Funeral Home, 741 11th st. se., Monday, October 3, at 2:30 p. m. Interment Washington National Cemetery.

RHODES, ADEL VIRGINIA. On Saturday, October 1, 1949, at Georgetown University Hospital, ADEL VIRGINIA RHODES, belovel sister of T. Eugene, G. Edward and Jesse F. Rhodes, Mrs. Frederick Duvall and Miss Ethel L. Rhodes. Friends may call at the Birch Funeral Home, 3034 M st. nw. Notice of services later.

ROSENFELD, ABRAHAM WILLIAM. On Saturday, October 1, 1949, ABRAHAM WILLIAM ROSENFELD, beloved husband of Lena Rosenfeld and devoted father of Dr. David Rosenfeld of Washington, Sol Rosenfeld of Richmond, Va.; Mrs. Charles Silverman and Miss Reva Rosenfeld, both of Washington. He also is survived by two grandchildren. Services at the Goldberg Funeral Home, 4217 9th st. nw., on Sunday, October 2, at 10 a. m. Interment B'nai Israel Cemetery, Baltimore, Md. In mourning at 5402 5th st. nw.

SIR LOUIS, JAMES F. On Friday, September 30, 1949, at Providence Hospital, JAMES F. SIR LOUIS of Cavalier Apartments, beloved husband of Lillian Sir Louis and father of Marjorie Leroy and Russell Sir Louis. Services at the S. H. Hines Co. Funeral Home, 2901 14th st. nw., on Monday, October 2, at 11 a. m. Interment private. Please omit flowers.

TOMSON, AUGUST. On Thursday, September 29, 1949, AUGUST TOMSON of 815 Portland st. se., husband of Rose Tomson, father of Elsie Tomson. Services at Chambers Funeral Home, 517 11th st. se., on Tuesday, October 4, at 1 p. m. Interment Arlington National Cemetery.

VILLARD, OSWALD GARRISON. On Saturday, October 1, 1949, at his residence, 79 East 79th st., New York City, OSWALD GARRISON VILLARD, husband of Julia Sanford Villard and father of Dorothea V. Hammond, Henry H. and Oswald G. Villard, jr. Funeral services at Unitarian Church of All Souls, 80th st. and Lexington ave., New York City, on Tuesday, October 4, at 11 a. m.

WHEELER, MARIE C. On Saturday, October 1, 1949, at Doctor's Hospital, MARIE C. WHEELER (nee Couvillon) of 2012 Hamlin st. ne., beloved wife of Earl K. Wheeler, daughter of Wade E. and the late Theresa G. Couvillon. Friends may call at the above residence until 9:30 a. m., Tuesday, October 4. Requiem mass will be offered at the St. Francis De Sales Catholic Church, 20th and Rhode Island ave. ne., at 10 a. m. Interment Congressional Cemetery.

Died

WILSON, LIEUT. COL. JAMES K. On Sunday, September 25, 1949, at Walter Reed Hospital, LIEUT. COL. JAMES K. WILSON, distinguished soldier and devoted husband of the late Mary E. Wilson, father of Col. James K. Wilson, jr., GSC, of Falls Church, Va.; Maj. Lewis D. Wilson, QMC, of Yokohama, Japan, and Walter P. Wilson of Detroit, Mich. Remains resting at the S. H. Hines Co. Funeral Home, 2901 14th st. nw., until 10 a. m., Tuesday. Funeral services Fort Myer Chapel, Fort Myer, Va., on Tuesday, October 4, at 2 p. m. Interment Arlington National Cemetery.

WRIGHT, PEARL R. On Saturday, October 1, 1949, at 1631 Frankford st. se., PEARL R. WRIGHT, wife of J. Everett Wright, sister of Raymond Clemens, Mrs. Clara Rist and Mrs. Katie Confair, all of Pottsville, Pa. Remains resting at Chambers Funeral Home, 517 11th st. se., until Tuesday, October 4, at 2 p. m. Services in Bradburn M. E. Church at K st. between 13th and 14th sts. se., at 2:30 p. m. Interment Cedar Hill Cemetery.

YOUNG, ALICE. The officers and members of Jane A. Delano Post No. 6, the American Legion, are notified of the death of ALICE YOUNG on Saturday, September 24, 1949, at Tallahassee (Fla.) Veterans Hospital. Remains will rest at Chambers Funeral Home, 1400 Chapin st. nw., until 2:30 p. m. Monday, October 3. Funeral services will be held at Fort Myer Chapel at 3 p. m., Monday, October 3. Interment Arlington National Cemetery.
MARGARET L. WILLIS, Adj.
BETTY LEE BUSH, Commander.

YOUNG, Mrs. FLORENCE. On Friday, September 30, 1949, at her residence, Mrs. FLORENCE YOUNG of 33 W. Kirke st., Chevy Chase, Md., beloved wife of John Parke Young and mother of Kathrine, Richard and Rodger Young. Services at Chevy Chase Presbyterian Church on Sunday, October 2, at 4:30 p. m. Interment Pasadena, Calif.

ZAVITZ, EDWIN CORNELL. On Friday, September 30, 1949, at his residence, EDWIN CORNELL ZAVITZ, husband of Marion John Zavitz and father of John and Peter Zavitz. Funeral and interment private. Please omit flowers. Notice of memorial services later.

—DEATHS—

Announcements of Services by Chambers

Deceased	Undertaker
Young, Alice Minnie	W. W. Chambers Co.
Furr, Margaret Jane	W. W. Chambers Co.
Thomson, August	W. W. Chambers Co.
Wright, Pearl R.	W. W. Chambers Co.
Cannon, Charles F.	W. W. Chambers Co.
Wilson, Charles	W. W. Chambers Co.

FUNERAL DESIGNS
GUDE BROS. CO., FLORIST
1212 F ST. N.W. NA. 4276.

GEO. C. SHAFFER, INC.
Expressive Floral Tributes. Moderate prices. Open daily, Sun., holidays. Phone orders also accepted. 6:30 to 9 p. m. week nights.
900 14th St. NW. NA. 0106

FUNERAL DIRECTORS
J. WILLIAM LEE'S SONS CO.
CREMATORIUM
FUNERAL DIRECTORS
4th St. and Mass. Ave. NE. LI. 3-5200

In Memoriam

A booklet of 101 "In Memoriam" tributes suitable for publication is now available without charge. Remembrances for all members of the family and for friends are included. The booklet may be obtained at the front counter in the Post building, by telephoning your request, or by writing to the Washington Post Classified Advertising Department, Wasnington 4, D. C.

AMERICA'S MOST FAMOUS UNDERTAKERS
CHAMBERS AMBULANCE SERVICE SERVES YOU DAY AND NIGHT $5

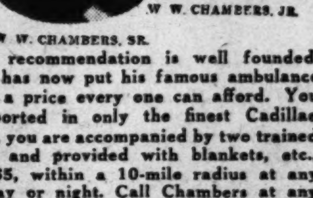

W. W. CHAMBERS, SR.
W. W. CHAMBERS, JR.

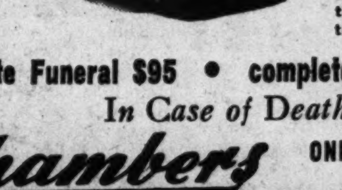

and their recommendation is well founded. Chambers has now put his famous ambulance service at a price every one can afford. You are transported in only the finest Cadillac equipment, you are accompanied by two trained attendants and provided with blankets, etc., for only $5, within a 10-mile radius at any time of day or night. Call Chambers at any time for safe, fast and experienced service.
Complete Funeral $95 • complete grave $59 • funeral flowers
In Case of Death Call CO. 0432
Chambers ONE OF THE LARGEST UNDERTAKERS IN THE WORLD

3 Killed in Nearby Traffic Accidents

Three persons died in as many traffic accidents in nearby Maryland yesterday and one woman was critically injured.

Mrs. Susan Slye, 71, of Sandy Spring rd., Laurel, died as result of a collision in Laurel. William F. King and David F. Wade, Laurel policemen, said a car driven by Mrs. Slye's son, Granville J. Slye, 40, in which she rode was struck by one driven by Roger Burrell, 40, of Laurel.

The officers said Burrell's car went through a stop sign. They charged him with manslaughter, reckless driving and passing the sign. Bail was set at $1200 for a hearing October 14 in Prince Georges County Police Court at Laurel Slye was not hurt, but his wife, Mildred, was treated for cuts and bruises.

William George Harmon, 23, of 7510 Columbia ave., College Park, Md., suffered a crushed chest, from which he died three hours later at Washington Sanitarium. The accident occurred, police said, when an auto in which he rode went over an embankment and rolled over near Old Bladensburg rd. and Carroll ave., in Silver Spring.

Driver of the car, Glenn Cox, jr., 26, of 707 Mount Vernon pl. nw., was uninjured, police said. They charged him with manslaughter, driving while drunk, and reckless driving. Bail was set at $2500 for a hearing October 10.

At Odenton, Md., Sergt. Clyde V. Collins, 38, who lived there but was attached to the food service school at Fort George G. Meade, died of head injuries when a pickup truck rolled over an embankment and overturned.

Police said Sergeant Collins had accepted a ride in the rear of a coupe which had been converted into a truck. Two soldiers and two women were in the seat, officers said. They charged Corpl. Edward Daugherty, 36, of Odenton with manslaughter.

Two persons were reported injured yesterday afternoon when two trolley cars collided in the 4600 block of Wisconsin ave.

Injured were Pvt. Frank Bones, 51, a Metropolitan policeman attached to the central cell block, of 4439 Harrison st. nw, and Mrs. Lillie R. Burrows, 61, 4517 Potomac ave. nw. Bones suffered a back injury while Mrs. Burrows was treated for injuries to the mouth.

Police said that one street car ran into the rear of another.

Prizes Ready

Judges View Homes After S.E. Cleanup

Yesterday was home-improvement judging day in the 600 block of G st. se.

Representatives of the local Home Builders Association spent three hours visiting about 15 houses in the block, and decided which residents will share $250 in prize money for doing the best job of general renovation, with the cleanest front and back yards.

With the assistance of the Washington Yardville Committee and Home Builders, the G st. neighbrohood launched a clean-up drive several weeks ago. Residents responded with enthusiasm, and judges agreed yesterday that they had produced real results.

Prize winners will be announced at the third annual Home Show Exposition, which opens in the Armory Saturday, sponsored by the Home Builders Association.

James W. Pearson, executive director of the show, said the exposition will feature hundreds of booths erected by both local and out-of-town exhibitors displaying the latest developments in home construction. It will be open from 2 p. m. until 10:30 p. m., for nine days and nights, beginning October 8.

One of the features of the exposition will be the finals of the "Television Queen" contest, which has attracted more than 65 girls from Maryland, Virginia and the District.

Loan Firms To Study New Regulations

Members of the Washington Association of Finance Companies will meet Tuesday afternoon to decide whether to apply for licenses under the city's new small loan regulations, or ask for a court injunction halting operation of the rules.

Two License Department inspectors Friday delivered license application and bond forms to 25 firms on order of License Superintendent Chatham T. Nottingham.

Originally, yesterday was the deadline for registration for the new licenses, which go into effect November 1, but Nottingham said delay in preparing the forms would extend the deadline.

"Also since most of these companies were licensed last year and these licenses do not run out until November 1, we will permit them to operate for 'a reasonable time,'" he said.

William R. Lichtenberg, association attorney, said members will not register until after a decision is reached Tuesday. The group has contended the Commissioners do not have authority to regulate finance companies under 1913 legislation.

The loan firms were asked Friday to furnish evidence of a $5000 bond to protect customers and were given lengthy five page license application to execute. The latter calls for names and addresses of all firm members or stock owners and a listing of any other businesses which they may conduct.

A tabulation of other District licenses held by the firm members is also requested along with the notarized signatures of all firm members attesting to the truth of the statements made in the license application.

Navy Secretary Anti-Red Series Speaker Monday

Secretary of the Navy Francis P. Matthews will discuss "Civilization or Anarchy" in the first of the 1949-50 anti-Communist Town Hall series at 8:30 p. m. Monday in Gonzaga auditorium, 27 I st. nw.

Speakers, including Congressmen, university professors and others thoroughly familiar with Communist strategy and tactics, will participate in the 1949-50 series. Meetings will be held the first Monday of each month, except in January, from now to next April.

The series is sponsored by the Washington General Assembly, Fourth Degree, Knights of Columbus. The purpose is to inform citizens as to "what they can do about meeting Communist threats to the basic freedoms of the American people." Shane MacCarthy, general chairman, announced.

Matthews, a member of the President's Committee of Civil Rights, was Supreme Knight of the Knights of Columbus from 1939 to 1945.

Dr. Overholser to Give First Hutchings Lecture

Syracuse, N. Y., Oct. 1, 1949. The first lecture in an annual series to honor the late Richard H. Hutchings, M. D., will be presented at Syracuse Medical College auditorium, Syracuse University, Monday evening, October 3, by Dr. Winfred Overholser, superintendent of St. Elizabeths Hospital, Washington, D. C., who will speak on "Modern Trends in Psychiatric Treatment."

Dr. Hutchings served the State Department of Mental Hygiene for almost half a century and was director of St. Lawrence and later of Utica State hospitals.

Court Order Bars Acheson Approval Of Morocco Decree

A restraining order was issued in District Court Friday against Secretary of State Dean Acheson to prevent "continued approval" of a French Moroccan decree that allegedly harms American business interests.

State Department officials said yesterday the order, issued by United States Judge T. Alan Goldsborough, had not yet reached the department. They said they were aware it had been signed, however.

The American Trades Association of Morocco obtained the order from Judge Goldsborough.

Acheson was ordered to show cause within five days why an injunction against him should not be issued.

The complaint charges that the Moroccan Import and Embargo Decree of December 30, 1948, is contrary to most favored nation treatment and open door guaranteed United States trade in formal treaties with Morocco approved by France.

Cat Fanciers To Hold Show October 15-16

The Cat Fanciers of Washington will hold their 1949 cat show October 15 and 16 at Odd Fellows Temple, 419 7th st. nw.

There will be more than 150 entries in the all-breed show, judged by Mrs. Marguerite Saxby-Mabie of Sharon, Mass. and the solid color specialty show, judged by Mrs. J. H. Revington of Bristol, Tenn.

Mrs. Louise Heron of Hialeah, Fla., will manage the show, assisted by Mrs. May B. Shelledy of 2616 33d st. se.

Young Democrat Head To Be Given Post

A resolution making the president of the D. C. Young Democrats an ex officio member of the Democratic Central Committee was adopted by the Central Committee at a regular monthly meeting held Friday at the United Nations Club, it was announced yesterday.

Renewed efforts in favor of home rule legislation for the District were planned by the commitee at the meeting.

Learn to play the
GUITAR
. : we will lend an instrument
WITHOUT CHARGE
to those enrolling in the beginners' course of private lessons.
Same Offer Available for
ACCORDION
CLARINET
CORNET
TROMBONE
DRUMS
VIOLIN
TRUMPET
A wonderful opportunity to test musical talent without first buying an instrument. Lessons in our own studios. You take the instrument home after the first lesson. Take advantage of this offer and test talent BEFORE you invest in an instrument.
Special Children's Courses
Only $2 per weekly lesson
REpublic 6212
KITT'S
1330 G Street
Musical Instrument Dept. . . . Street Floor

Rose Show Prize Winners . . .

The Washington Post

BEST BLOOMS—Miss Erma Brown, 4316 10th st. nw., holds the first three place winners in the Potomac Rose Society Show, which opened at the National Museum yesterday. The winners she holds are a Peace rose grown by A. E. West, judged best of show; Forty-Niner, grown by Miss Luella M. Walkley, second, and Dainty Bess, by Arnold Burr

District-Grown 'Peace' Rose Judged Best at Potomac Show

A Peace rose grown by A. E. West of 1309 Emerson st. nw. was judged the best rose in the thirteenth annual show of the Potomac Rose Society, which opened yesterday at the National Museum.

The best rose in the show award carries with it the bronze medal of the society and the Evening Star Bowl.

The show, which continues today, drew a record number of entries, including some 3000 individual specimen blooms and more than 200 arrangements by both florists and amateur rosarians of the area. Several thousand persons visited the exhibit.

Prizes to be Presented

The show, which attracted exhibitors from Virginia and Maryland as well as Washington, will be open from 10 a.m. to 8 p.m. today. Prizes will be presented at 7 p. m.

West, who has been program chairman of the Potomac Rose Society for the past five years, also won the Duval Cup for the best horticulturally grown rose—the best specimen technically within any variety—with the same Peace rose. The variety is of a delicate yellow color, with pink edges.

West added further to his laurels taking the Shaffer Silver Bowl, for having the highest total number of points in the specimen classes.

A civil engineer with the Federal Housing Administration, West, also won first prizes in the 24-variety and 12-variety groups.

A Forty-niner rose grown by Miss Luella M. Walkley of 314 Marvin rd., Silver Spring, was judged second best rose in the show, while the third prize went to Arnold Burr of Bell's Mill rd., Bethesda.

Best Arrangement

Red roses in a silver container arranged by Mrs. William B. George of 4701 45th st. nw. was judged the best arrangement in the show.

In the "flower arrangements for the den" category, open to men only, Charles C. Montgomery, president of the society, won first prize with red roses set in a fancy tobacco can, backed by a minature stage coach.

Other winners were: E. D. Parkinson, Bethesda, the Montgomery Trophy for the best collection of floribundas and/or polyanthas; H. J. Holt, Baltimore, for the second year won the Windham Trophy for specimen roses in five named varieties; Miss L. N. Walkley, Silver Spring, won the Barrett Trophy for the best Forty-niner rose.

Mrs. S. W. Graham, Washington, won the Scammell Rose Bank Trophy for having the highest total number of points among new exhibitors, and Mrs. Joseph J. Sazama, Washington, won the Charron Silver Plate for having the highest number of points in the arrangement class.

The Takoma Horticultural Club for the second year won the Blackistone Silver Bowl and $25 for having the highest total number of points among garden clubs. A Gude Sons, Co., Washington, won the silver cup donated by the Florists Delivery Telegraph Association for the highest total number of points in commercial classes.

D. C. Civic Leader To Be Honored On 70th Birthday

Joseph A. Wilner, prominent community leader and businessmen, will be honored by his friends on his seventieth birthday Wednesday with a testimonial dinner at the Mayflower Hotel. Dinner will begin at 6:30 p. m.

Professor Max Arst of the Jewish Theological Seminary will confer a citation upon Wilner on behalf of the institution.

Wilner, a District resident the past 45 years, served on local Draft Board No. 1 during the war. He is president of the Argo Lodge B'nai B'rith and of the District Grand Lodge of No. 5 He is past president of the Jewish Social Service Agency and was recently named by the Commissioners to the three-man police review board.

Morris Cafritz is chairman of the special dinner committee.

Citizens' Units Plan Meetings For This Week

Election of officers will top the list of business items at four citizens' associations meetings this week.

Connecticut Avenue Citizens Association, meeting at 8 p. m. Thursday in the parish hall of All Souls Memorial Church, Cathedral ave. and Woodley pl. nw., will elect a president to succeed Harry C. Grove, who is retiring after 18 years as the group's head.

Officers will be elected also by the Progressive Citizens Association of Georgetown, meeting at 8 p. m. Monday at Christ Church parish hall, 31st and O sts. nw.; Minnesota Center Citizens Association, at 8 p. m. Monday at 3839 Minnesota ave. ne.; and Crestwood Citizens Association, at 8 p. m. Wednesday at Roosevelt High School, 13th and Upshur sts. nw.

On tap for members of MacArthur Boulevard Citizens Association this week is "Past Presidents' Night," with 13 former heads of the group expected to attend the session at 8:15 p. m. Tuesday at Palisades Park Field House, Dana and Sherrier pl. nw.

Association President Robert R. Hershman will speak on the history of the organization.

Other citizens association meetings scheduled this week follow:

MONDAY

Dupont Circle Citizens Association—4:30 p. m., Mayflower Hotel, first fall meeting, regular business.

Forest Hills Citizens Association—8 p. m., Ben Murch School, 36th and Ellicott sts. nw., discusison of home rule legislation and the District real and personal property taxes.

Manor Park Citizens Association—8 p. m., Whittier School, 5th and Sheridan sts. nw., regular business, outline of proposed Chesapeake & Potomac Telephone Co. rate increase.

National Gateway Citizens Association, 8 p. m., Avalon Heights Church of Christ, 2800 Douglas st. ne., first fall meeting, regular business.

Citizens Association of Takoma, D. C.—8 p. m., Takoma Elementary School, Piney Branch rd. and Dahlia st. nw., first fall meeting, regular business.

Tuesday

Columbia Heights Citizens Association—8 p. m., Columbia Heights Christian Church, 1435 Park rd. nw., regular business.

Wednesday

Association of Oldest Inhabitants—7:30 p. m., Old Union Engine House, 19th and H sts. nw., discussion on the early history of Meridian Hill.

Washington Highlands Citizens Association—8 p. m., Patterson School, South Capitol and Darrington sts. sw., first fall meeting, regular business.

Thursday

Arkansas Avenue Citizens Association—8 p. m., Burdick Vocational High School, 13th and Allison sts. nw., nomination of officers for 1950, regular business.

Horse-Car Days Recalled as Transit Firm's Quarter-Century Club Holds Annual Dinner

923 Members Elect Louis H. Curry As New President

Back in '93, when the public traveled over the District in horse cars, a couple of young fellows named Fleming and Sparshott were heading out each morning to keep 'em rolling.

"We started out together," John Fleming recalled last night, "wearing overalls and a colored shirt and carrying our little tin lunch buckets." It was a memory shared by William H. Sparshott, seated near him.

Nearly 1000 persons heard that particular recollection last night, for Fleming made it shortly before he retired as president of Capital Transit's Quarter-Century Club. Back of him are 56 years' transit service, the same as Sparshott.

A little later a comparative youngster, Louis H. Curry, veteran of 30 years' service, was elected president.

The occasion was the fourth annual anniversary dinner of the Quarter Century Club, a group of 923 men and women, active and retired, who have had 25 or more years of service. It was also an opportunity for many old-timers to reminisce about the horse and cable-car days.

Taken into the club were 57 new members, an event which saw them proudly affixing their 25-year pins to their lapels.

To all—the 14 members with 50 years or more of service and the "babies" with 25—Edward D. Merrill, president and chairman of the board of Capital Transit Co., extended greetings and congratulations on their "long service and faithfulness to duty."

He noted that 670 members, of the 923 total, are active, and that operators comprise 56 per cent of the over-all group.

Fleming, 73, of 1824 Kilbourne pl. nw., director of the company's purchases and stores, turned the gavel over to Curry, 58, of 1427 Monroe st. nw., manager of the charter coach department, after his election.

Other new officers are Norman W. Dodd, vice president, and Miss Thelma J. Ullman, secretary. The anniversary dinner was held at the Mayflower Hotel.

The Washington Post

CTC GET-TOGETHER—Edward D. Merrill (center), president of Capital Transit Co., congratulates Thomas Dunlop (left) and John Fleming at the CTC Quarter Century Club dinner. Dunlop, 79, of Manor rd., Chevy Chase, Md., had served 57 years with the company until he retired two years ago. Fleming, 73, of 1824 Kilbourne pl., is outgoing president of the Quarter Century Club. He has been with CTC 56 years and is director of purchases

Davidson Again Heads County Legion Council

Charles H. Davidson, past commander of the Arnold Wilburn Post, American Legion in Kensington, Md., has been reelected president of the Montgomery County Council of the American Legion.

Other officers elected are Carroll Fetzger, Glen Echo, vice president; Daniel P. Mularkey, secretary, and William Marvel, treasurer, both of Silver Spring.

Alcoholic Clinic Opening Postponed

Opening of the District's first full-time Alcoholic Clinic, scheduled for yesterday, has been postponed for at least two weeks because of delay in completing painting, installation of telephones and Civil Service Commission action on staff appointments.

Advertisement

New Hearing Device Has No Receiver Button In Ear

Chicago, Ill.—Deafened people are hailing a new device that gives them clear hearing without making them wear a receiver button in the ear. They now enjoy songs, sermons, friendly companionship and business success with no self-conscious feeling that people are looking at any button hanging on their ear. With the new invisible Phantomold you may free yourself not only from deafness, but from even the appearance of deafness. The makers of Beltone, Dept. 40, 1450 W. 19th St., Chicago 8, Ill., are so proud of their achievement they will gladly send you their free brochure (in plain wrapper) and explain how you can test this amazing invisible device in the privacy of your own home without risking a penny. Write Beltone today.

S.S.S. Family Favorite for Over 70 Years

Take Action!

GET S.S.S. RELIEF—IF YOUR STOMACH ACTS "FUSSY" AFTER MEALS

Feel Better Now

from painful discomfort of acid

INDIGESTION

S.S.S. GOES STRAIGHT TO WORK WHERE THESE TROUBLES OFTEN BEGIN

Starts to Work at Once

—Helps to Give You Steady Relief!

DOCTORS' TESTS PROVE

You get real comfort

when you promote a normal flow of

STOMACH DIGESTIVE JUICE

Medical authorities, by tests and analyses on men and women using S.S.S. Tonic, showed that there was a significant increase in the stomach's free hydrochloric acid. There was relief from stomach gastric distress and there was a definite increase in appetite . . . !

Further tests showed S.S.S. Tonic produced a significant "increase in the red-blood-cells and their coloring richness", thereby bringing welcome relief from that sluggish,

TIRED FEELING

S.S.S. FIRST IN TONICS for the BLOOD APPETITE STOMACH

helps build STURDY HEALTH

Now! Enjoy eating the food you like

If a fussy stomach has been making your life miserable—if you've been embarrassed by situations like the one pictured above—if you almost hate to have mealtime roll around again—then by all means try S.S.S. Tonic!

Since 1879, hundreds of thousands of people like yourself have been getting welcome relief from the painful discomfort of non-organic acid indigestion with this tested Tonic. S.S.S. goes straight to work where trouble often begins. It promotes the flow of VITAL DIGESTIVE JUICE in the stomach. It helps Nature work faster when extra help is needed. Medical authorities, studying the stomachs of people taking S.S.S. Tonic, have concluded that gastric discomfort is relieved and food more quickly digested when pleasant portions of this famous Tonic are taken regularly before each meal.

Laboratory studies also show that helpful S.S.S. builds up low blood strength in men, women and children who have non-organic nutritional or simple anemia. By stimulating the flow of the millions of red-blood-cells that must be produced by the marrow of your bones, S.S.S. helps to energize your body with rich, red blood. It restores your vim and zest for eating. It helps your stomach help your body get "in the prime!"

Put pep in your step and keen edge on your appetite. Recapture your enthusiasm for good eating! Get S.S.S. Tonic today and start *Living* again!

MILLIONS OF BOTTLES SOLD! Get a bottle of S.S.S. Tonic—in the big red box. Leadership attracts substitution, so beware of imitations claimed to be the same or just as good. Accept only S.S.S. Tonic—the established and proven leader. Ask for S.S.S. At all drug stores—Family size, $2.00, Regular size, $1.25.

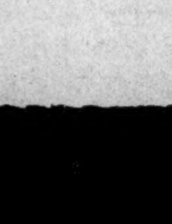

S.S.S. BEFORE MEALS HELPS YOU FEEL BETTER AFTER MEALS!

Justice Dept. Gets 'Scientist X' Data

Named in Probe Of 'Scientist X'

Associated Press WIREPHOTO
BERNADETTE DOYLE, San Diego, Calif., figured in the case of "Scientist X" when the House Committee on Un-American Activities recommended that Joseph W. Weinberg (whom the committee has named as "Scientist X") be prosecuted on charges he lied under oath when he said he did not know her. She is former secretary of Steve Nelson, Communist leader

By Joseph Paull
Post Reporter

The Justice Department yesterday received a transcript of testimony before the House Committee on Un-American Activities concerning Dr. Joseph W. Weinberg, branded as the atomic "Scientist X."

The committee has stated that Dr. Weinberg, who is a physics teacher at the University of Minnesota, has perjured himself in the probe on whether he transmitted atomic secrets of this country to a Russian agent.

The committee, formally calling for prosecution of the young scientist, sent "all pertinent testimony in the case to United States Attorney George Morris Fay here. He, in turn, sent it to the Criminal Division of the Justice Department for consideration of "possible prosecutive action."

Fay said:

"The FBI has been investigating this matter for several months, and members of the criminal division have been conferring with me on the progress of the investigation of the case. Accordingly, the material will be reviewed by the criminal division in conjunction with committee investigators. Appropriate action will be taken as soon as a decision is reached."

The file was transmitted to Fay by Committee Chairman John S. Wood (D., Ga.) who said, "I believe there is an iron-clad case."

The committee asked that Weinberg be prosecuted on three perjury charges. The legislators said he testified falsely in denying he knew two Communist functionaries, that he was a member of the Communist Party or attended Young Communist League meetings.

The committee accused Weinberg of slipping "a formula of importance" in 1943 to Steve Nelson, named as a Communist agent who is now a party leader in western Pennsylvania.

The committee declined to name the witnesses to the alleged perjury but said they are "reliable."

Weinberg denied the charges and declared he is loyal to this country.

At the time of the transmittal charged, Weinberg was a research worker at the radiation laboratory of the University of California in Berkeley, a site of A-bomb research.

Montreal Man Heads U. N. Press Association

Lake Success, N. Y., Oct. 1 (U.P.). Walter O'Hearn of the Montreal Star was elected president of the United Nations Correspondents Association last night.

He succeeds John G. Rogers of the New York Herald Tribune.

The association elected Miss Anne Weill of Agence France Presse first vice president; Thomas J. Hamilton of the New York Times, second vice president; Chukry Abed el Bouhafa of Al Misri, Cairo, third vice president; Francis W. Carpenter of the Associated Press, secretary, and Michael Fry of Reuters, treasurer.

Named to the executive committee were Rogers, Charles Lambert of the London Chronicle; Bernard Moore of British Broadcasting Corporation; Henryk Gall of Polpress, Poland; King Gordon of the Canadian Broadcasting Corporation; Jacques Katel of AFP; K. Balaraman of Press Trust of India; Joseph Stoppelman of Het Vrije Volk, Amsterdam, and Richard Witkin of United Press.

Rescue of Thomas Near

Calcutta, India, Oct. 1 (U.P.).—A rescue party is expected to reach radio commentator Lowell Thomas on Wednesday and fly him back to India from Tibet for treatment of his injured hip, it was reported today.

Bethesda Man Wins $9000 on TV Show

More than $9000 in prizes which ranged from a $500 dancing course to a complete set of high powered carpentry tools was won by William Dulin, 4500 Chase ave., Bethesda, last night in a television giveaway show.

Dulin correctly identified the person in the "Spin the Picture" show, a Dumont Network feature, as Actress Helen Hayes. The show is seen locally over Station WTTG.

Named to Lead Knights Templar

Associated Press Photo
ROBERT B. GAYLORD, of San Francisco, is the new grand master of the Grand Encampment Knights Templar of the United States

Bomb to 'Deter' Reds Urged by Ex-D. C. Man

Austin, Tex., Oct. 1 (AP).—A Texas-born organization which claims 50,000 businessmen members across the Nation proposed tonight that U. S. B-36 bombers drop an "experimental" atom bomb over North Polar territory "not too remote from the Northern Russian coast."

The organization is "United Forces for God Against Communism," headed by George B. Hatley, an Austin construction company owner.

UFGAC released a copy of a resolution, its first public act since it was chartered under State law in July, which said the experimental atomic blast would be "realistic action . . . to the end that the enemy be deterred from an atomic attack by fear of reprisals."

It said care should be taken to drop the bomb "beyond any possible Russian territorial claims or jurisdiction," and it was prefaced with the warning that "the people of the United States of America are . . . now at any hour subject to mortal and devastating attack since 'Red Russia' possesses the atomic bomb.'"

Hatley, 51, said he was a native Texan who spent 17 years in the construction business in Washington, D. C., before returning here to operate his own firm in 1944.

He said copies of the resolution went to President Truman, Gen. Omar N. Bradley and the Texas delegation to Congress, among others.

Legion Post to Kessler

Richmond, Va., Oct. 1 (AP).—Charles L. Kessler, World War II Navy commander, has been named adjutant of the Virginia Department of the American Legion.

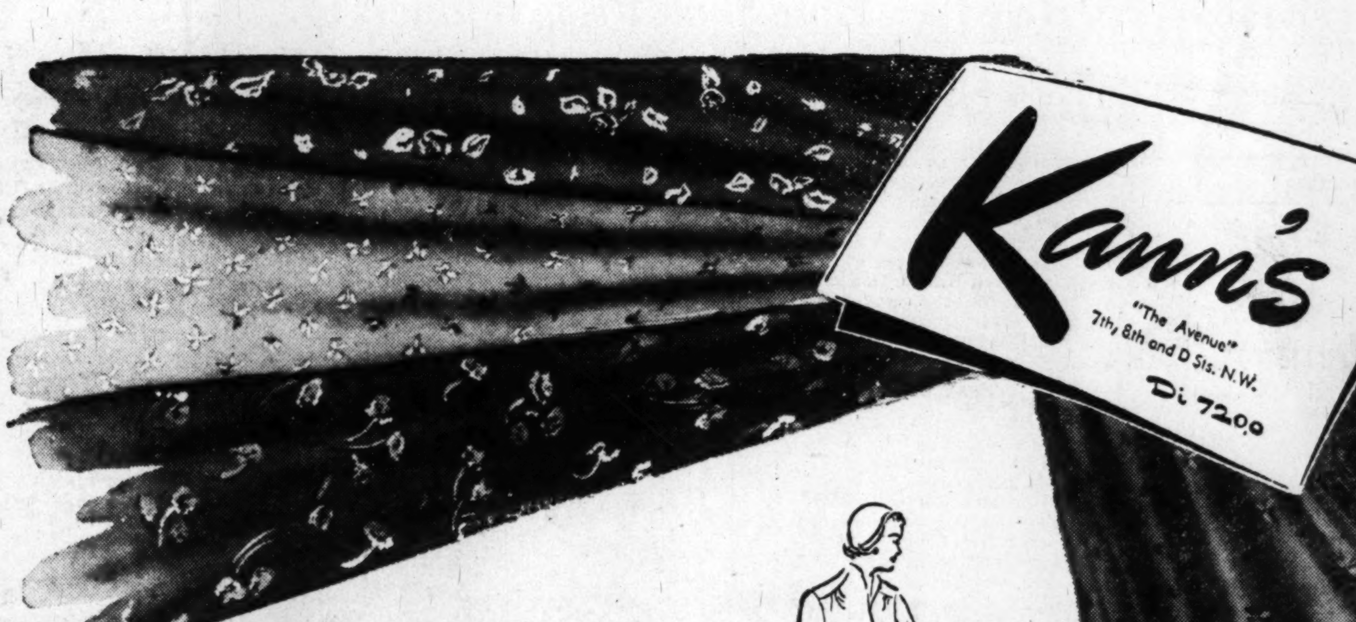

$1.19 to $1.95

FALL DRESS RAYONS . . .

- *$1.49 Printed Tissue Failles*
- *$1.39 Novelty Rayons*
- *$1.69 Bengaline Failles*
- *$1.69 Rayon Dress Crepes*
- *$1.95 Black Hammered Satins*
- *$1.49 Novelty Dot Taffetas*
- *$1.19 Rayon Slipper Satins*
- *$1.95 Jacquard Failles*
- *$1.69 Rayon Tissue Failles*

98¢ *YARD*

Many fine textures from famous manufacturers. The fabrics you want for your nicest fall apparel. A fine array of the most popular colors, various weaves and novelty effects. Every yard perfect quality. See this grand assortment. All 39-inches wide.

New Fall Rayon Fabrics

69c yd.

Smart rayon serges, failles, gabardines, crepes and suiting . . . now at a wonderful economy price. In your favorite fall shades and black. All 39-inches wide.

Fine Pinwale Corduroy

$1.75 yd.

This is the quality corduroy that is so much in demand for sports wear, suits and dresses. Choice of 15 lustrous colors in dark and light shades. All 36 inches wide.

Kann's—Fabric—Street Floor

ALL-WOOL TUBULAR JERSEY

Royal Blue, Kelly Green, Rust, Wine, Cocoa, Bright Red, Dark Brown, Carmel

$2.95 Yd.

Aqua, Forest Green, Purple, Heather Grey, Navy, Black, White

The hit of the season . . . this fine quality all-wool worsted tubular jersey. Soft to the touch . . . wonderful for draping . . . warmth without bulk. Buy this fashion-wise fabric for your day and date dresses. All 54 inches wide.

- ***Novelty and Striped All-Wool Worsted Jersey . . . . . $3.50 and $3.95 yd.***

Kann's—Fabrics—Street Floor

NEW!

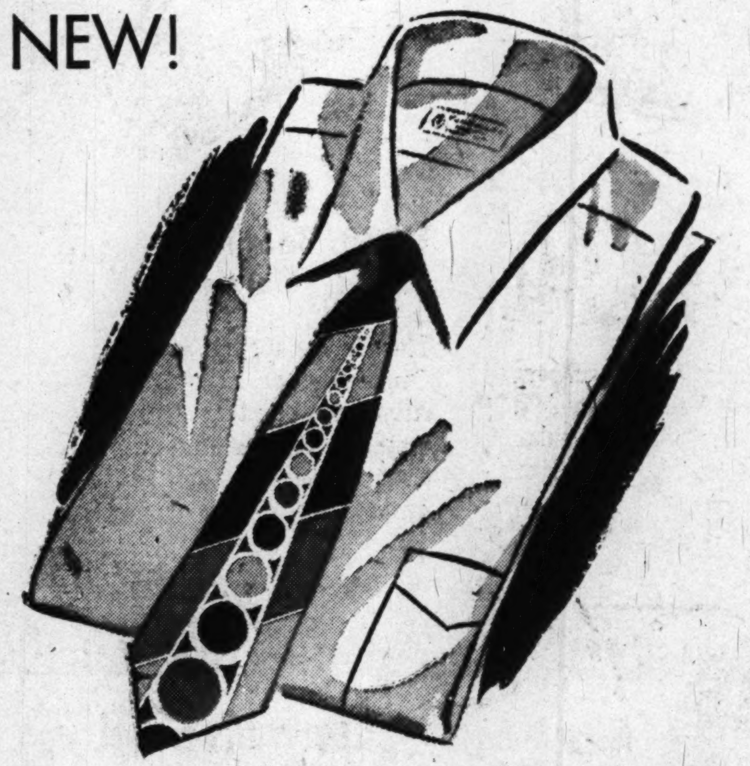

VAN HEUSEN "CENTURY" SHIRTS

$3.95

The shirt you dreamed about is here! Its collar is soft and comfortable as a fine linen handkerchief . . . yet stays neat, wrinkle-free all day long . . . **without starch** or stays! Can't wilt, can't wrinkle . . . and the collar points can't curl up! Not fused, not stitched . . . the patented can't-be-copied Van Heusen Century collar is one woven piece of special fabric. Wrinkles can't even be ironed in . . . woven-in fold line, can't be ironed wrong. Easy to launder . . . requires less ironing, no starch . . . that means more comfort, more wear. Discover new smartness and comfort today, in the new Van Heusen Century. Sizes 14 to 17.

Kann's "The Avenue" 7th, 8th and D Sts. N.W.

MEN'S STORE
Street Floor

SALE!

6000 Yards of Sample Lengths

49c to 79c COTTONS

39c yd.

A fine assortment of cottons including plain broadcloths, plain and printed percales and woven ginghams. Fabrics for children's dresses, pajamas, bedspreads and draperies. All 36 inches wide.

Kann's—Fabrics—Street Floor

FLEISHER'S New Ready-to-Knit SOCK KITS

$1.85

Each kit contains yarn for 1 pair of socks and easy to follow instructions. Diamond or small shell patterns. Choice of 8 colors, in Fleisher's anti-shrink, permanent-fit yarn.

Knit-a-TIE Kits

$1.75

Start knitting his tie now for Christmas. Kit contains angel crepe yarn and complete instructions for making one of six designs. Each kit has its own gift box for your finished knit tie.

Kann's—Art Goods—Fourth Floor

Kann's
"The Avenue"
7th, 8th and D Sts. N.W.
Di. 7200

SALE! "WELSH" FOLDING CARRIAGES . . .

AT SPECIAL LOW PRICES!

Go Carts ● Hooded Strollers ● Boodle Buggies
● Collapsible Carriages

$9.95 Folding "Park" Strollers . . $5.99

A handy take-along cart! Has rubber-tired wheels and convenient foot brake, metal push handle, aluminum-painted frame with blue simulated leather upholstery, wooden arm rests and fibre board footrest. Folds easily.

$14.95 Folding-Style CARRIAGES $12.99

Combination stroller and sleeper with body of royal blue simulated leather, aluminum-painted gear, convenient foot brake and 8-in. rubber tired wheels. Roomy, lightweight, compact when collapsed.

$17.95 Folding Carriages $14.99

Designed with easy-riding, flexible suspension gear and the famous "Welsh" easy-fold frame. Has drop-front, sun visor, tubular chrome pusher and storm shield. Choice of military blue or grey.

$22.50 "Boodle Buggy" Carriages . $17.99

They're collapsible, detachable, convertible! Center section lifts out to make a bassinet. Aluminum-painted frame with simulated leather. Has chrome pusher handle, rubber-tired wheels, foot brake; choice of blue or gray.

$24.95 "WELSH" Hooded Stroller . . $19.99

Has sturdy frame, adjustable back and footrest, folding, sliding hood, simulated leather covering throughout. Equipped with rubber-tired wheels, chrome-plated pusher handle and foot brake. Blue or turquoise colors.

$29.50 De Luxe "Boodle Buggy" . . . $24.99

Ideal travel bed or smart looking carriage! Converts quickly into a bassinet. Easy to fold. Has padded rails, lined body and front shield. In grey or blue. A promenade carriage, a wonderful traveling bed for baby.

Kann's—Fourth Floor

"COMFY'S" Ready-Made SLIP COVERS

WITH A CUSTOM-MADE LOOK

For Eight Chair Styles **$6.95**

For Three Sofa Styles **$13.95**

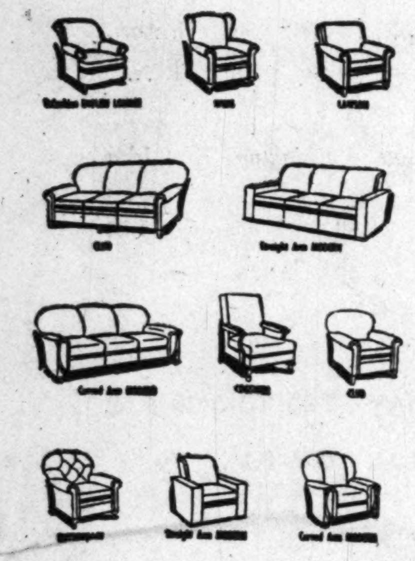

They're Adjustable!

Skillfully made slip covers color-keyed and pattern-mated to give your furniture a new look! Get them now at these budget prices . . . see how they spark your room with exciting color. They fit so smoothly with their adjustable feature. Box-pleated finishes add charm. Of heavy cotton twill in correlated stripe or floral patterns. Background colors of chianti wine, green, grey or black. Not all colors in each style.

Kann's—Upholstery, Third Floor

Seconds of
$93.60 Room-Size

AXMINSTER RUGS

These Axminsters are specially designed for hard wear for they're a heavy-weight quality that really takes punishment. Only because of minute flaws would you be able to buy them at such a low price! Tone-on-tone patterns of rose, beige, green or wine. Also a hooked rug pattern.

9x12-ft. size **$59.95**

Matching Smaller Sizes at Reduced Prices!

Kann's—Rugs—Third Floor

this fall there's just one way to look . . .

"Plumb Beautiful"

Revlon's new color for matching lips and fingertips . . . in two different tones Red Plumb Beautiful, Pink Plumb Beautiful

Were there ever two shades so distractingly lovely . . . two shades that so perfectly capture the elegant mood of autumn? Red Plumb Beautiful . . . a rich ripened crimson! Pink Plumb Beautiful . . . a bright, electric pink crimson. They're both wonderfully wed to new-season fashions. Take your pick . . . (or both!) . . . they're both "Plumb Beautiful!"

Consult our Revlon representatives, Miss Kathleen Scott, Washington; Miss Jean Partridge, Silver Spring.

Lastron Nail Enamel . . **72c** "Lip Fashion" . . **1.20** "All Plus" Lipstick . . **1.20**
"Matchbox" . . . . **1.92** All prices include Federal Tax

THE HECHT CO. SILVER SPRING OPEN MONDAY 12:30 TO 9:30 P.M.
WASHINGTON STORE HOURS 9:30 A.M. TO 6 P.M.

there's no trick to giving yourself a really professional wave with

Hudnut Home Permanent

3.05 *including Federal tax*

Your new fall hat deserves a new fall permanent! Give yourself a Hudnut permanent at home . . . quickly . . . inexpensively. Hudnut home permanent kits contain more waving lotion, longer, stronger papers to make hair tips easier to handle, more neutralizer to make each curl stronger, reconditioning creme rinse, two lengths of rods for longer-lasting waves and curls! Refills, 1.75.

Consult our Hudnut representative, Miss Shirley Hughes, Washington Store.

Cosmetics, Street Floor, Washington and Silver Spring

a witty new fragrance from France . . .

Repartee

LENTHERIC'S great new perfume!

5.40 *including Federal Tax*

Now we introduce a marvelous new Lentheric fragrance—Repartee! It's everything you want your special fragrance to be . . . and amazingly lasting! Wear it always as your perfume complement . . . as an after bath touch . . . as a constant aura of loveliness! ¼-ounce bottle, 5.40.

Consult our Lentheric representative, Miss Irene Melvin, Washington Store.

Repartee Bouquet **1.80**
Repartee Bouquet with Atomizer **2.22**
Repartee Bath Powder **2.10**
Repartee Sachet **1.80**
All prices include Federal tax

Cosmetics, Street Floor, Washington and Silver Spring

THE HECHT CO. *Washington* **AND** *Silver Spring*

'Phone NAtional 5100 F St. . . . 7th St. . . . E St. Fenton St. & Ellsworth Drive

The dictionary defines it as a fabric . . . but in The Hecht Co.'s 6 great Dress Shops, it's a rage, hit, vogue! It's

Wool Jersey...

Join the Jersey Parade, with headquarters at The Hecht Co! Discover the wonders of the fabric that has made a fashion! See how wool Jersey adapts itself to any silhouette . . . the shirtwaist dress, the suit-dress, the cocktail dress. See how it flatters any size or age–juniors, misses, women. See how superbly it drapes and moulds, cuddles your curves with feminine flattery. See how gloriously it soaks up colorful dyes – reds, greens, blues, purples, greys, beiges, even glamour-black. See wool Jersey in The Hecht Co.'s gigantic collection . . . in all dress departments . . . at all price ranges from 8.95 to 39.95, in our Junior, Misses, Casual and Women's Dress Shops.

FANFARE OF PLEATS . . . rippling, whirling wool jersey dress in red, moss green, slate blue, camel color. Sizes 10 to 16. . . . . **22.95**

Misses' Dresses, Third Floor, Washington; Second Floor, Silver Spring

JERSEY COAT-DRESS

Tweedy-look wool Jersey with cuff-knit edged patch pockets and Peter Pan collar. Grey, beige, aqua, sizes 10 to 18, **19.95**

Third Floor, Washington; Second Floor, Silver Spring

JUNIOR JERSEY . . .

Curve-cuddling dress with contrasting bib-front. Green, winter navy, camel color. Sizes 9 to 15 . . . . **22.95**

Third Floor, Washington; Second Floor, Silver Spring

CASUAL JERSEY . . .

Jerry Gilden's superb classic dress in rich wool worsted Jersey. Green, navy, taupe. Sizes 10 to 18 . . . . **16.95**

Third Floor, Washington; Street Floor, Silver Spring

THE HECHT CO.
SILVER SPRING

Open Monday

12:30 to 9:30 p. m.

Washington Store Hours
9:30 a.m. to 6 p.m.

THE HECHT CO. WASHINGTON AND SILVER SPRING

Phone NAtional 5100

F St. . . . 7th St. . . . E St.

Fenton St. & Ellsworth Drive

At The Hecht Co., Washington & Silver Spring

$25,000 SALE! NATIONALLY ADVERTISED

MEN'S Angora-tex TOPCOATS

These Coats Sell Regularly at $65 From Coast to Coast

8 Styles to Choose From!

Luxurious Blend of Angora and Fine Wool!

Looks and Feels Like Camel Hair!

$39

The Right Weight for Fall, Winter, Spring!

9 Popular Shades!

This is the first time in our store's history that we are able to bring you Nationally Famous Angora-tex Coats below their Nationally advertised price. Angora-tex Coats are sold exclusively in better stores from Coast to Coast. Angora-tex is a soft, luxurious blended fabric of fine angora and imported wool. Angora-tex is a coat that offers light-weight warmth . . . excellent service in any weather . . . seasons and seasons of wear. Through our close association with the makers of these fine coats we were able to make a special purchase of a limited quantity. We're offering them at this low price of $39 while they last. You can choose from single-breasted models with set-in sleeves and notch collars, raglan sleeves and notch collar, raglan sleeve and Bal collar or double-breasted models with half belt, box style without belt. The colors are: Navy blue, teal blue, Oxford grey, Cambridge grey, silver grey, seal brown, vicuna brown, cocoa tan and camel tan. Sizes regular 34 to 48, shorts 34 to 44, longs 36 to 48.

Men's Clothing, Second Floor, The Hecht Co., Washington; Street Floor, The Hecht Co., Silver Spring

The Hecht Co., Silver Spring

Open Monday 12:30 to 9:30 P.M.

Washington Store Hours 9:30 A.M. to 6 P.M.

THE HECHT CO.

WASHINGTON AND SILVER SPRING

F St. . . . 7th St. . . . E St. Fenton St. & Ellsworth Drive

The Washington Post
WASHINGTON: SUNDAY, OCTOBER 2, 1949

Russia Hasn't Sidetracked Our 'Peaceful Atoms'

By Alfred Friendly
Post Reporter

TIME was—just a couple of weeks ago, in fact—when we could talk cheerfully about "the good atom."

We were entitled to take hope and cheer in the prospect of great new medical, industrial, agricultural and biological benefits coming from the application of the research tools which atomic energy had created.

We could even look forward with some cautious optimism to atomic power on an economic basis. In some years, perhaps, atomic engines could be of real significance in our commercial life.

Have these hopes now been knocked into a cocked hat? Must the substantial progress that has already come from atomic tools for research be halted? Does Russia's unexpectedly swift achievement of an atomic explosive mean an end to all study in the United States of peaceful atomic applications?

Fortunately, the answer to all of these questions is a fairly positive negative. Without in any way reducing the maximum possible effort devoted to increasing production of atomic weapons, there can also be produced, and put to use, an adequate supply of the wonderful and useful new atomic utensils of research.

'Tagged' for Research

THESE ARE, of course, the isotopes—radioactive versions of the various elements, "tagged" atoms whose comings and goings can be "seen" by relatively simple detection devices. They serve, in a hundred different branches of research, to disclose physical and biological processes, much as a dose of barium sulphate, seen through a fluoroscope, gives the physician a clew to your digestive processes.

The isotopes are made by injecting small bits of the desired elements into the research pile at the Atomic Energy Commission's Oak Ridge plant. In the operation of the pile, the materials are irradiated—rendered radioactive or "tagged."

The Oak Ridge research reactor must operate in any event, Russian threat or no, to meet the needs of fundamental research by the AEC. While it operates, it can manufacture all the isotopes needed for peaceful applications, and at little or no extra cost in terms of money, effort and skilled manpower.

The isotopes created are not fissionable material; they are not atomic explosives or anything close to it. They involve no diminution of the supply of stuff that does make atomic explosives.

And so, without any loss to the size or effort or intensity of the AEC's bomb-production program, the commission can and will continue to send to scores of laboratories and research institutions the radioactive tools which promise so much help in exploring the secrets of nature.

Nothing to Contribute

SOME MAY argue that the news of the Russian explosion confronts America with a situation so grave that all of the researchers using isotopes for peacetime uses must be switched to military applications.

But this argument misinterprets the role and capabilities of the researchers. Those who use radioactive tracers are not "atomists" or nuclear experts. The isotopes are merely their tools, just as their Bunsen burners and microscopes.

The scientist studying photosynthesis with the aid of radiocarbon has as much or as little to offer to the making of an atomic bomb as a racetrack timekeeper to the manufacture of a stop-watch.

The story on prospects for commercial use of atomic power is not so simple as that on isotopes but amounts to much the same thing in the end. The fact is, as the AEC's general advisory committee declared last year:

"We do not see how it would be possible under the most favorable circumstances to have any considerable portion of the present power supply of the world replaced by nuclear fuel before the expiration of 20 years."

So atomic power for the public was a long way away at best.

Same Initial Stages

FURTHERMORE, the goal of commercial atomic power will be served just as surely and swiftly, for many years to come, by research and development of military applications of atomic power.

The reason is that the research path, for a long way, is identical whether one is seeking military or peaceful uses. This, incidentally, is the curse or, if you will, the blessing of the whole atomic field. It is only the last stretch of a long road where a difference in work takes place as between warlike and peaceful purposes.

Lawrence R. Hafstad, director of reactor development for the AEC, expressed it this way:

"The same ground must be covered in the initial stages whether the ultimate purpose is for civilian or military use.

"We might take as an analogy, a transcontinental journey, starting from Washington in the frontier days. Whether the ultimate goal was Oregon or California, the route was the same through Cumberland Gap and on to St. Louis.

"To complete our comparison, we might put civilian power in California and military power in Oregon . . . At the moment we are really only approaching Hagerstown, and our worries and our plans are all concerned with surviving the hazards of the journey to St. Louis."

It is obvious that, in the present situation, no one will work on the use of atomic power for civilian purposes. Research will be aimed at developing a power machine for propulsion of ships or even planes. But insofar as that research is pressed ahead, and until the fork in the road is reached many years from now, the cause of atomic power, whether military or civilian, is advanced.

'Secrecy' Arguments Likely to Be Revived

By Michael Amrine

Mr. Amrine is a former newspaperman who came to Washington to handle press relations for the scientists who spearheaded the fight for passage of the Atomic Energy Act in its present form. He has collaborated with both Albert Einstein and Nobel Prize Winner Harold C. Urey on atomic energy articles, and has written dozens in his own right. Since early 1948 he has been with the Brookhaven National Laboratory on Long Island as head of public education.

RUSSIA has the atomic bomb. Thus the Russians have matched our own timetable and have completely upset the rosy predictions of such "atomic experts" as John M. Hancock, adviser to Bernard Baruch in the first United States delegation to the United Nations, who used to insist that the Russians would not have it in 20 years.

The Russians have borne out the predictions of such scientists as Urey, Oppenheimer, Szilard, Higinbotham and others who said that the Soviets could produce their own atomic weapon within five years.

An Oak Ridge employe holds a vial of the stable isotope, Molybdenum 92. Before being shipped to a hospital or laboratory it will be placed in one of the larger bottles shown. Stable isotopes can be handled without harm

The scientists based their educated guess on what was publicly known about fission theory and bomb production in the fall of 1945. Since they respected their Russian colleagues, they did not disparage their ability to puzzle out what little of the main theory was not published.

Publication of the famous Smyth Report in late 1945 gave out information which the Americans and British had learned up to about 1941. The report made public not the engineering detail—which would take carloads of blueprints to convey, anyway—but the basic theories in their major ramifications.

Scientists thus calculated that it took us four years from the facts we had in 1941 to make our first bomb. They gave Russia an extra year, because of her lack of trained technicians and general industrial skill. She did not need it. Four years after the Smyth Report, she brought in her own bomb, a year ahead of the scientists' estimate and three

See ATOM, Page 4, Column 2.

Explosion in Soviet Could Torpedo Our Peaceful Assistance to Europe

By Ferdinand Kuhn
Post Reporter

LIKE THOSE who nervously watched the first atomic blast in New Mexico in 1945, State Department policy-makers braced themselves last week against the blast effect of the Soviet explosion.

Some of them feared that the blast would set off public pressure in this country to cut expenditures for Western Europe and to concentrate on air defense and atomic development at home.

The expected pressures did not come. Most congressional and public comments in the first week were sober, thoughtful and restrained. Yet nobody believed for one moment that the response of the first few days was a reliable guide to what Congress and the public might be thinking three months or six months from now.

Opinion had not yet crystallized. The implications of the Soviet explosion had not yet sunk in. One close observer of Capitol Hill found legislators still "groggy" from President Truman's announcement of the blast in Russia, and still undecided on the right course for the United States to follow.

Usually a Boost

ON past occasions every jolt from Moscow has given a push to Administration foreign policy on Capitol Hill. So it was when the Communists seized Czechoslovakia early last year, thereby bringing decisive votes in Congress for the European Recovery Program.

In the same way, Congress may be in a mood next January to vote huge new sums for the Air Force and for atomic development as well. One of the riddles of the moment is whether it will be equally ready to go on voting huge new sums for non-military spending abroad.

It has taken the Administration nine months to get authorizations and appropriations out of Congress for the second year of the European Recovery Program. The far smaller Point Four program, for technical assistance in undeveloped areas, has met indifference or hostility in Congressional committee hearings.

Harassed officials, looking at this record, wonder how long it will take them to get next year's foreign aid funds, and to what extent a rearmament drive will interfere with non-military foreign aid measures.

Distortion of Policy

AS far as the Administration is concerned, the problem is to keep a balance between military and non-military spending. The next session of Congress would twist and distort American foreign policy if, for example, it slashed foreign aid funds to offset bigger expenditures on the Air Force, or if it gave priority to the military instead of to the economic recovery of western Europe.

The purpose of American policy is to make western Europe able and willing to resist Soviet attack, and thereby to safeguard the United States. The atomic bomb in Soviet hands does not invalidate the policy as officials see it.

Senator Robert A. Taft said last week that it would be silly for the United States to build up European armies when Russia could make those armies surrender by threatening to bomb European cities. With this argument the Administration has no patience whatever.

The western Europeans have never been terrified of the atomic bomb. They have always regarded it as unreal and in any case beyond their control. Their newspaper comments on the Soviet explosion have shown something like indifference.

What really terrifies the Europeans on the Continent is the prospect of an occupation by Soviet troops, for millions of them know what occupation means. American military and economic policy is designed to prevent such an occupation, even with the threat of the atomic bomb in Soviet hands.

THE defense ministers of the Atlantic Pact countries will meet this week in Washington to organize the protection of western Europe and the entire Atlantic world. They will create the planning staffs whose job it will be to prevent the Soviet army from rolling westward, bombs or no bombs. They will proceed on the theory, so far unchanged by the Soviet bomb, that a strong Atlantic community is the best deterrent to war.

Those who plan American strategic and foreign policy will have to reexamine the theory, now that Russia has produced an atomic explosion earlier than most Americans thought possible. The planners can reach one of three conclusions.

The first, the solution of Senators Taft and Wherry and an indeterminate number of their colleagues, would be for the United States to scuttle western Europe and build up its own defenses in isolation.

The second is to continue the present combination of military, political and economic support for the free nations of western Europe.

The third, not mentioned as yet by Secretary Acheson or his advisers, is to put new speed and urgency into the present policy; to work with redoubled vigor for the restoration of western Europe; to put steam and conviction behind the present half-hearted program for developing backward areas of strategic importance, like India; to speed up the timetable in every field of foreign policy, as the Russians did in their development of the atomic bomb.

Depreciating Own Coin

AN undecided Congress is neither impressed nor persuaded when it hears high officials suggest that there is no real urgency about Point Four.

The pressures to militarize our foreign policy will be strong. It will take the strongest kind of leadership to offset them, and to keep the emphasis on peaceful reconstruction instead of on preparations for war.

New 'Mobile Striking Force' Unveiled

By John G. Norris
Post Reporter

IN THE DAYS since it became known that the Russians almost certainly have the atomic bomb, America's defense chiefs have given sober reappraisal to our military situation and the effects of the Soviet accomplishment.

They are able to take encouragement from some recent improvements in our own position—though noting at the same time that potentially dangerous chinks in our armor still exist.

Evaluation of the full effect of the Russian atomic development—earlier than expected—still is under way. Some top defense chiefs, however, take the stand that the main immediate threat of Soviet possession of the bomb lies in its psychological effect on our European allies.

America still holds strong trump cards which should discourage the Kremlin from going to war, they declare. These are Our great industrial capacity—far exceeding Russia's—which proved the determining factor in World War II; a stockpile of A-bombs far in excess of anything the Russians could have; and better means of delivering the bomb against them than they could against us. We have more and better strategic bombers than they, and bases close to potential targets.

'Ready' by Spring

SOME of the recent improvements in our own military position are well known. Others are less apparent, and one important gain was disclosed last week to a group of civilians attending a nine-day defense "orientation conference" just concluded.

No public announcement of the fact has been made, but it was revealed that the Army at last has the "mobile striking force" it has sought since the end of the war. Five full divisions now make up our "strategic reserve" within the United States and by late spring should be in a satisfactory condition of training for use in an emergency.

All forces—land, sea and air—in fact, are in a higher state of training and readiness than at any time since the postwar demobilization. This is the testimony of ranking defense chiefs and it was borne out by what was shown to the 80-odd civilians making the Department of Defense "tour." The Third Division is an example.

Just over two years ago, this reporter visited the Third, then stationed at Camp Campbell, Ky. Listed as one of the Army's "active" divisions, Maj. Gen. Percy Clarkson's outfit then had a strength of 16 officers and 12 enlisted men!

Today, Clarkson has 20,000 men under his command. One regimental combat team is stationed in Massachusetts but the remainder are under intensive training as a unit at Fort Benning, Ga. They look good, though they still need several months to complete their "cycle of training."

One at War Strength

THIS DIVISION, as with three of the four other divisions in continental United States, will be maintained at peacetime strength—80 percent of war strength. The others are the Second Infantry Division at Fort Lewis, Wash.; the Second Armored at Camp Hood, Tex., and the Eleventh Airborne at Camp Campbell.

At Fort Bragg, N. C., is the Army's "corps elite," the Eighty-second Airborne, kept at full war strength and ready to move on a few hours' notice. Six other divisions are on occupation duty overseas.

In addition, there are two Marine Corps divisions very well trained and possessing their own tactical air support. Only two regiments of each division are active, however. The third would come from the Marine Reserve.

This seven-division "fire brigade" marks a distinct improvement over the situation which existed a year or two ago. When the war broke out in Palestine, for example, only one division was available for dispatch to the Near East if needed.

America's "mobile force," however, is relatively tiny compared to the 175 divisions the Russians are reported to have in active service.

Few 'General Pattons'

THERE also are many bad spots in America's defense picture, some of them potentially dangerous. Here are the major problems:

1. The Army is weak in tanks. We have few modern tanks and probably these are not the equal of the Russian armor. Our best is the M-46 General Patton, converted from the M-26 General Pershing, which came into use at the end of the war. There are not many of these medium tanks, and military men concede they probably would not stand up against the Joseph Stalin III heavy.

Nor do we have a heavy tank or a satisfactory light tank capable of being transported by air. The problem is money—and reluctance to go into production of a weapon which may become obsolete before it is used. Plans for new and better tanks are understood to be ready.

2. Our defenses in Alaska are woefully inadequate. This is due almost entirely to a shortage of housing for troops. We have the air bases and other facilities, but Pentagon chiefs are reluctant to leave defense forces there during the rigorous winters except in an emergency.

Relatively few additional troops are needed to make the northern frontier defensible, for what must be guarded against are paratroop drops directly on our big airfields at Fairbanks, Kodiak and a few other points. Invasion elsewhere would be relatively unimportant. Moving overland in the rugged Alaskan terrain is almost impossible, and it is the prepared air bases from which attacks on the United States could be launched which would be the enemy targets.

Here again the question is one of money. Soldiers are available to be sent to Alaska if Congress takes a pending military public works bill off the shelf and votes the funds.

A field exercise at Fort Benning, Ga., where most of the 20,000 men of the Third Division are under intensive training

3. Many Army generals are concerned over the present condition of tactical aviation. We do not now have an adequate airplane for supporting ground troops, enough satisfactory transports for moving our divisions by air, or sufficient joint air-ground training, they feel.

Air Force chiefs insist that a jet fighter must be used for supporting ground forces, so it can defend itself against enemy fighters and be employed elsewhere when not needed. Piston engine craft would be vulnerable to enemy jets unless protected by our own jet fighters.

The present plane slated for tactical air missions, the F-84E, has such a short range when loaded with bombs and rockets that it would have only a few minutes over the target even when operating from bases close behind the front lines.

Top Army chiefs, however, go along with the Air Force concept that, with limited funds, the great emphasis should be on

See ARMY, Page 8, Column 4.

WORLD AFFAIRS

Liberals Fear Italy's New Strong Man

By Frank Gervasi
Post Reporter

ROME.—A new strong man (his critics say a potential dictator) has materialized on the Italian scene almost while his fellow countrymen were not looking.

He is Mario Scelba, a short, 48-year-old Sicilian, bald, with small black eyes, an authoritative voice and manner, the self-composure of a sphinx and the patience of a Bedouin.

Two years ago he was an unknown, just another Christian Democrat politician on the make, a competent but undistinguished lawyer who had survived Fascism by the simple process of neither opposing nor supporting the regime.

Today he is almost as well known in Italy as the Pope and Prime Minister Alcide De Gasperi, although hardly as popular. He is Minister of the Interior and ranks second only to De Gasperi in power and prestige within the Christian Democratic Party.

His job entrusts him with the country's internal security, and he has created one of the most formidable police forces in Europe. He may, if events play into his hands, become an important figure on the international stage. If Italy ever again is a police state, his critics say, Scelba will have materially helped to bring it about.

The critics are chiefly Communists, with whom Scelba has dealt rather roughly since he took over the Ministry of the Interior. But there are also non-Communists among the Republicans and right-wing Socialists who sincerely fear for Italy's democratic future.

A Roundup by Jeep

SCELBA'S methods of dealing with anti-government demonstrations have aroused much of the criticism. Scelba's coppers, in American surplus jeeps, ram into crowds, clubbing anyone within reach with rubber truncheons, their vehicles climbing sidewalks and even scaling steps to get at demonstrators.

When the 20,000 Communists and sympathizers protested the attempt on Palmiro Togliatti's life in Piazza Colonna, units of the Celere—motorized cops—roared their jeeps round and round the crowd, driving in diminishing circles, clubbing as they went.

Hundreds who tried to take refuge in the covered Galleria Colonna were pursued by the police, who revved their engines and caused them to backfire, creating panic among the crowd, which thought the police were firing pistols.

Scelba's methods have proved effective, but they have also been denounced as brutal and reminiscent of Fascist days. The Republicans and right-wing Socialists, who constitute Italy's rather feeble Third Force, both have formally censured Scelba.

The liberals and intellectuals have also been alarmed by Scelba's apparently self-assumed role of censor of Italian morals. He has caused—or allowed—all statues to be fig-leaved when "necessary." He has also ineffectively banned the two-piece bathing suit from Italy's beaches.

A 'Cause of Crisis'

A CLEW to Scelba's character may be found in what he told reporters when he proscribed Italian versions of French and American bathing costumes.

"Disgusting nudism exhibitionism on the beaches," said Scelba stonily, "constitutes a violation of others' rights. Loss of a sense of shame is one of the primary causes of the contemporary moral crisis of world society. Reconstruction of the country is above all a moral factor."

To Scelba, however, must go a large measure of the credit for preventing the Communists from taking over the country by force.

When he became Minister of the Interior in June, 1946, Italy's police were a demoralized, ill-equipped lot. Larceny was legion.

The highways were unsafe after dark and autoists never left their cars at the curb, even in Rome. Automobiles were often found minus wheels and anything else that could be pried off. A citizen might return home at night to find his apartment empty of furniture and his closets stripped of clothing.

All this has changed. Crime is largely limited to black-marketing in money and cigarettes and to petty larceny usually motivated by hunger. The streets are safe after dark and Italians feel that their property, if not their new-won freedom, is safe in Scelba's hands.

Reds Missed a Bet

BUT IN 1946 the condition of the nation's law-enforcement machinery was such that Italians' freedom might easily have been lost to the Communists. Scelba himself said that if he were a Communist, he would have started a revolution then and there. Most cities could not have held out more than three days.

The Communists, at the time, held many important government posts and had hopes of winning the 1948 elections. They missed their chance of staging a coup and gave Scelba time to organize his police force.

The actual police, as distinct from the militarized carabinieri, then numbered approximately 150,000. The carabinieri were less than 60,000. Scelba raised the former to a reported 200,000 and the latter to peace treaty limits of about 70,000. He also created the special shock police known as the Celere. These he armed with tanks, armored cars, automatic weapons, tear gas bombs and other modern equipment.

Just how many Celere boys there are—they wear gray-green uniforms and American type helmets and are usually toughies recruited from Naples and southern Italy and Sicily—is an official secret. Critics deplore the fact that they are better equipped than even Fascism's bully boys. Scelba replies:

"It's the Communists who oblige us to make such extraordinary expenditures. Who ever heard of an Italian police force equipped with tanks and armored cars before?"

Giuliano a Headache

THE Communists, however, are not Scelba's only worry. His biggest current headache is Salvatore Giuliano, the 27-year-old Sicilian bandit who in a six-year career has extracted an estimated two million dollars in ransoms from kidnaped officials and "uncooperative" land barons who refused to accept his "protection."

It is Scelba's job to capture Giuliano in what is probably the worst possible terrain for police operations—the wind-carved, cave-pitted mountains within a radius of 10 or 15 miles of Montelepre.

Scelba's task is further complicated by the fact that Giuliano is protected by the Mafia and by members of the Sicilian independence movement, which was encouraged during the war by Britain and the United States. Giuliano, moreover, aided the Christian Democrats in swinging the 1948 election in Sicily.

Scelba and Giuliano, some suspect, may have much more in common than a hatred of Communists, of whom the bandit has slaughtered several dozens. But Scelba has set himself the task of getting Giuliano.

It may be significant that when the small fry of Scelba's native Caltagirone played their Sicilian version of cops and robbers some 40 years ago, they invariably chose him as leader of the forces of law and order. Young Mario lacked only one prerequisite of leadership—a tin pistol. Mario's small-town parents were too poor to buy him one, and he made do with a wooden substitute.

A Politician at 19

MARIO was, however, endowed by nature with most of the other requirements of a successful cop—or a dictator, his enemies point out. He had courage, imagination, stubbornness and steady nerves.

His parents hoped he would be a priest. He became, instead—helped by his godfather and patron, Don Luigi Sturzo, founder of the Popular (Catholic) Party—a lawyer.

Don Sturzo, implacable enemy of Mussolini, continues to be a powerful influence in Scelba's life. Scelba has read and reread Don Sturzo's Catholic social and political writings and can recite passages from them as others recite Dante's Divine Comedy.

"I confess, however," says Scelba, "a passion for mystery novels, from Nick Carter to Sherlock Holmes."

In 1920, when he was only 19, Scelba's political career began. He participated in the activities of the Catholic Federation of University Students. Later he became the aide and confidante of Don Sturzo himself.

Then Fascism outlawed the Popular Party. Don Sturzo fled to America. Scelba withdrew from public life, was admitted to the bar, married, raised two daughters, prospered modestly and developed a taste for good food and good clothes. He is the best-dressed, best-pressed man in the cabinet.

THE Popular Party reemerged after the war as the Christian Democratic Party, and Scelba as one of its most promising members. He served briefly as Minister of Telecommunications in the Ferrucio Parri government and in the first De Gasperi government and was subsequently named to the Interior post.

All parties—Communist, Nenni Socialist, Republican, Liberal, Right-wing Socialist—agreed with the Christian Democrats that Scelba was the man for the job. There is less unanimity about him now.

He has become Italy's most caricatured figure. He has a collection of 100,000 caricatures, few complimentary, bound in six volumes.

Scelba's popularity is largely limited to that section of the Italian public, composed of clerks, accountants, merchants, property owners and professional bureaucrats, who confess a nostalgia for the "order, peace and prosperity" of the Fascist era. They, who were among the most responsible for Fascism's rise, know only that banditry and blackmarketing, Communist agitation and strikes did not exist in Il Duce's day. They respect authority, and Scelba symbolizes it.

If present indications are accurate, Scelba will have plenty of opportunity this fall and winter to exercise his authority. A series of serious strikes is anticipated, and strike-breaking is a Scelba specialty.

Few object to repression of Communism, even the use of force, when necessary. The fear that is growing in Italy, among democratic folks, is that Scelba's police powers may one day be used to eliminate all opposition to the Christian Democrats and that Italy may again become a one-party country.

Two camera studies of Mario Scelba. An immaculate dresser, he is given to wearing kid gloves in public

The Week in History

First Reaction To Russ Bomb Was Smug One

By Arthur Schlesinger, Jr.,
Pulitzer Prize Winning Historian and Associate Professor of History at Harvard

THE Western World spent an odd and wondering week, finally facing as an accepted fact the terrible eventuality it had so long feared in anticipation.

The Soviet Union now had the atomic bomb; and the world balance of power was moving into a new and uncertain equilibrium. It would take far more than a week for the West to absorb the full implications of this stunning revelation.

The first reactions to the President's statesmanlike announcement were generally calm and resigned. Most Americans in public life, indeed, seemed to regard the news as conclusive evidence that whatever they had been doing in the months preceding was right.

President Truman and Mr. Acheson, for example, saw no reason to modify American foreign policy. The physicists who had stressed the international character of science now felt themsevles vindicated, while Senator Mundt, the spy hunter, traced the Soviet atomic achievements to agents within the American Government, and the indefatigable Senator Hickenlooper was eager to blame it all on the Atomic Energy Commission.

Joe Martin, the Republican leader in the House, even suggested that the President had passed on the report in order to stampede Congress into supporting some unspecified but allegedly impending appropriation.

Second thoughts, however, were less complacent. The House, which a few weeks ago had authorized only 870 million dollars for arms aid to Europe, quickly accepted the foreign military aid bill as passed by the Senate with the full appropriation of 1.3 billion dollars. And it seemed probable that the current atomic energy talks among American, British and Canadian representatives would result in a wider sharing of American atomic techniques; for, now that Russia had the bomb, isolationist Senators would find it harder to argue that it should be denied to Britain.

Two Years, Perhaps

IN THE meantime, the task of rethinking our world strategy in terms of the Russian achievement was only beginning. People still talked of strengthening the United Nations; but the right of U. N. inspection remained the crucial issue in any discussion of international atomic control. Few observers believed that the USSR, with the bomb, would be more cooperative than it had been when it faced an atomic monopoly in the United States. With an international solution thus unlikely, the West had perhaps two years, while the USSR was putting its atomic weapon into full production, in which to devise the necessary measures to maintain the free world in face of the new access to Soviet power.

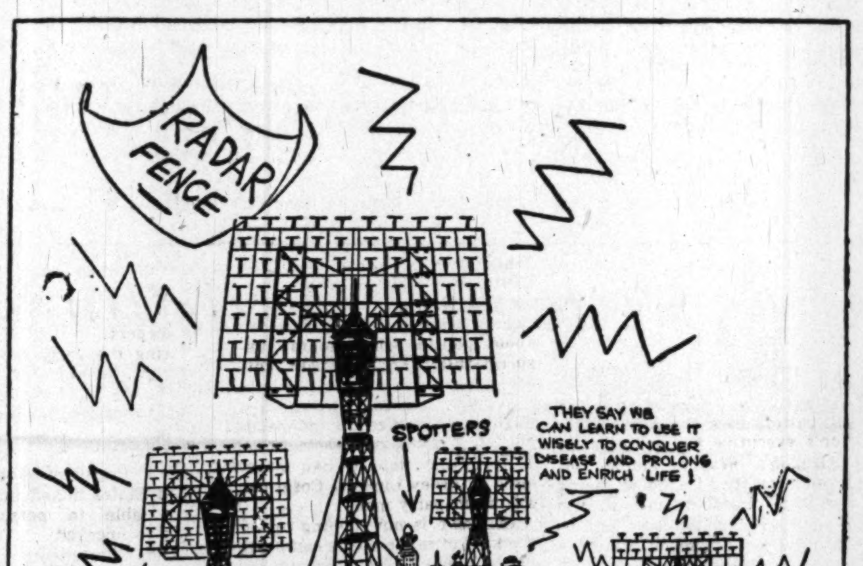

TOMORROW MAY BE QUITE A DAY
. . . Dowling, in the New York Herald Tribune

The world reaction to the devaluation of the atom overshadowed the British reaction to the devaluation of the pound; but the British political crisis might also have profound effects on the world balance of power. The prolonged reluctance of the Trades Union Congress to indorse devaluation suggested the amount of disaffection among British workers, who were facing rising living costs without the possibility of corresponding wage boosts.

But the disaffection was rooted in these domestic fears rather than in any resistance to the government's decision to cast Britain's economic lot irrevocably with the United States, nor did the Conservative opposition to the government imply any objection to the basic policies of economic cooperation.

Martin 'Reconsiders'

THIS fundamental British decision was based, of course, on the expectation that American policy would make it possible for Britain to earn enough dollars to survive.

Both the Administration and the British had looked on President Truman's Point Four program as one of the most helpful means of correcting the imbalance in international payments. The ever reliable Joe Martin, however, led House Republicans last week in attacks on Point Four. Where in another mood he had questioned the President's atom announcement as merely a pretext for new spending, he now said, "We should suspend new spending until we find out what we need for defense against the atom."

If this hostility to Point Four became Republican Party policy, it would not only impair the Anglo-American approach to the British crisis; it would also wreck the promising beginnings of a democratic counteroffensive against communism in the Far East.

Conflicts, large and small, dominated other portions of the week's news.

If Vishinsky had been right a few weeks back in comparing the Soviet-Yugoslav fight to a contest between an elephant and a mouse, then the mouse, in the best Disney fashion, was having the time of its life in harassing the elephant. After assailing the USSR with great vigor in the U. N., Yugoslavia announced last week its candidacy for one of the two normally pro-Soviet spots on the Security Council.

With some misgivings, the United States decided to follow along, even at the cost of weakening further the already feeble Soviet incentive to stay within the U. N.

Secret Was Kept for Weeks

ON THE morning of Friday, September 23, White House Press Secretary Charles G. Ross walked into the office of President Truman. The Chief Executive had just imparted a momentous piece of news to members of his Cabinet.

Ross wanted to know whether it would be all right to give out the same news to reporters, as had been agreed on earlier.

"Let her go," Mr. Truman told Ross.

A few minutes later, Ross was handing out to press and radio representatives copies of a statement by the President in which he disclosed that the United States had evidence of an "atomic explosion" in the Soviet Union in recent weeks.

Mr. Truman, as the statement implied, had known about the explosion for a matter of weeks. He had been informed by Sidney W. Souers, former rear admiral in the Naval Reserve, now executive secretary of the National Security Council.

Some time passed before Mr. Truman was convinced that the evidence was correct beyond doubt. Then came the question of how the United States and its friends were to be told about the tremendous development.

Mr. Truman could have given out the news at least three days before he actually did give it out. This time was taken up communicating with the leaders of Britain and Canada. It was taken up, too, in deciding what was to be said, how it was to be said, and the exact moment it was to be said.

Only a "handful" of American officials knew about the Russian blast before the news was given out officially. There were no leaks, thanks to good staff work. And thus was exploded a long-standing notion in Washington that no official secret lasts longer than the first cocktail party.

Red 'Peace' Bids Held a Subterfuge

By Edwin D. Grits
Post Reporter

AUTHORITATIVE studies of recent political developments in the Soviet Union indicate that the Kremlin is definitely bidding for peace, but only as a bloodless means of furthering attempted Communist supremacy.

Official Soviet papers and public utterances also reveal that a Soviet-dictated peace is actually the only kind the Politburo is seeking, despite all protestations to the contrary.

At best, therefore, only limited agreements are expected between the USSR and the Western Powers unless the Soviet government openly disavows Stalin's known intention to communize the world sooner or later.

Apart from these basic considerations, observers here point out that peace agitation has become imperative to allow the USSR to consolidate Communist gains in such places as China and Indonesia as well as to cope with the emergence of "alien" attitudes within Russia itself.

To succeed in all this, the Soviet government is reported stepping up its emphasis on united action for peace to meet the impending "crisis" imposed by capitalism—a crisis, incidentally, which the Kremlin has kept impending for 30 years to retain power.

Shuns Publicity

THIS CRISIS, according to Soviet leaders, is taking the form of increasing hostility and warmongering from the atom-minded West. As for its own atom bomb, the Kremlin apparently has yet to exploit its advantages, possibly fearing that premature publicity would supplant crisis with complacency.

Instead, major attention is presently being directed by Moscow to Vishinsky's recent proposals before the United Nations for a five-power peace pact and an immediate ban on the use of the atomic bomb for military purposes.

These propositions Moscow is broadcasting in a variety of ways. The Anglo-American bloc, on the other hand, is accused of doing all it can to divert the United Nations from the cause of peace.

These assertions, studies reveal, are part of a wide-ranging and generally successful Soviet effort to win world sympathy by ardent expressions of peace. Cited as a typical example of the Kremlin's line is the following excerpt from the July 13 issue of the New Times:

"The Soviet government's consistent and sustained struggle for durable and lasting peace is a natural and logical thing . . . It stands to reason that, engaged as they are in inspired creative labor for the realization of plans of unprecedented scope, the men and women of the Soviet Union are vitally interested in maintaining peace . . ."

Stalin Reveals Concept

THE Soviet idea of peace, however, is revealed with particular clarity in Stalin's own work, "The Foundations of Leninism," which was first published in 1924 but which is still regarded as "a handbook for the active builders of socialism in our country."

According to Stalin, real peace can only be achieved under communism as "Soviet power is the highest form of democracy . . ."

At the moment, this alleged Soviet democracy is admittedly drawing an impressive number of non-Communists into its sphere of influence, principally as a result of the recent series of Moscow-inspired peace congresses.

While obviously organized to split world opinion away from the West, only recently has it become known how effectively these congresses were formed to achieve Soviet ends.

First of these rallies was the World Congress of Intellectuals for Peace which met in Wroclaw, Poland, in August, 1948. Investigation showed that about 400 delegates attended, almost exclusively by invitation after previously indicating tacit approval of Soviet policies.

Although non-Communists generally outnumbered Communists, it was found that each group of delegates was organized to include a few experienced Communist leaders or especially ardent fellow travelers.

Communists Dominate

BEFORE adjournment, the Wroclaw congress formed a Permanent Liaison Committee of Intellectuals for World Peace which is reported to have been composed of 9 Communists and 11 Communist sympathizers of varying intensity.

This committee in turn called the Paris World Congress of Partisans of Peace in April of 1949. In Paris, a permanent committee with a wider base was formed, consisting of 133 persons of whom 13 were from the Communist-dictated Wroclaw committee. Of 30 members of the Paris committee whose political affiliations could be determined, 24 were found to be Communists, while a large number were believed to be undercover Communists or fellow travelers.

The executive body of this committee, incidentally, was found to be composed of five Communists, including the chairman, seven fellow travelers, and one left-wing liberal.

The New York City Cultural and Scientific Conference for World Peace, held at the Waldorf-Astoria in March of 1949, appeared to be the most objective and temperate of all. Even then, according to subsequent official findings, much of this mildness was found to be under Moscow orders, executed by at least 20 known Communists.

Besides these 20, investigators found there were 54 other delegates who had been affiliated with at least 20 Communist front organizations, while some 235 have been identified with from 1 to 10 Communist front groups.

This political pattern was found to be practically the same in other peace congresses—in Czechoslovakia, Uruguay, Japan, Korea, Romania, Bulgaria, Brazil, Canada, Great Britain, and most recently Mexico. Only the Moscow and the satellite congresses differed in that they were all-Communist.

These peace congresses, incidentally, were scheduled to be climaxed by a "brilliant" observance of International Peace Day today, although exactly how the occasion is to be marked must be determined by the day's developments. Neither official Washington nor Russian embassy officials here appear to know what the occasion is all about.

Without inspired war fears, it is emphasized, the Kremlin would have even greater difficulty in curbing so-called "cosmopolitanism" which already has forced party authorities to purge or publicly castigate an impressive number of historians, writers, scientists, musicians, and even workers for embracing a Western outlook.

Although observers in and out of the Government are reluctant to speculate how great American influence is in Russia, it is generally agreed that there has been enough pro-American feeling noted in the Soviet Union to force the Kremlin to rise to new heights of propaganda.

Reds Invite Darwin To Take Back Seat

MOSCOW (AP).—A Russian scholar, it is claimed, was far ahead of Darwin in the theory of evolution of the species, Prof. B. E. Raikov, writing in Komsomol Pravda, said it has been established that in the eighteenth century the theory of evolution had its supporters in this country.

"The earliest Russian evolutionary-biologist," he said, "was the talented young scientist Afanasi Kaverznev. In 1775 he published a work in which he dealt with the mutability of animals, with the facts that some species arise out of others."

The Soviet professor said this eighteenth century Russian might have done much more but for the hostile attitude toward progressive science of the Tsars.

"JACKMAN" SUITS

custom originals hand-tailored of luxurious imported fabrics

125. 135. 195.

The genius of Jackman design makes these suits decidedly unique. We invite your critical inspection, for we know that you will find a Jackman suit incomparably flattering and balanced so well you'll know it's the most comfortable suit you have ever worn. Luxury is apparent in the tailoring and in the imported fabrics—the finest of all flannels, iridescent worsted gabardines and self-patterned worsteds of seldom-seen caliber, as well as really elegant genuine 100% pure cashmeres.

Saltz F st.
1341 F STREET
exclusive agents for the new improved DAKS Britain's finest trousers

NATIONAL AFFAIRS

Reuther Man in Uphill Fight for Detroit Mayoralty

By Selig S. Harrison

DETROIT—Walter P. Reuther's ambitious plans for organized labor will face a critical test in the November 8 Detroit mayoralty runoff election.

Forces of City Council President George Edwards, political pride of Reuther's United Automobile Workers, launched an all-out campaign last week after a poor second-place showing in the September 13 primary.

Although topping nine other candidates to qualify for the two-way final in Detroit's nonpartisan system, Edwards polled only 113,262 votes to veteran City Treasurer Albert Cobo's 169,674. Incumbent Eugene Van Antwerp ran third with 52,494.

Union optimists discount the results of the primary. They point out that a charter "loyalty" amendment aimed at subversives on the municipal payroll helped bring out the conservative contingent. In addition, State CIO President August Scholle claimed, "thousands upon thousands of workers thought it was in the bag and didn't bother to vote."

Certainly overconfidence cut into the vigor of the Edwards campaign and the loyalty amendment swelled Cobo's turnout. Nevertheless, Cobo made an effective campaign in his own right as an advocate of low taxes.

Earlier Campaigns Failed

EDWARDS, 35, Harvard-educated former UAW organizer and a national vice chairman of Americans for Democratic Action, had not expected to find himself in the same defensive position as three previous unsuccessful UAW-sponsored candidates for Mayor of Detroit.

In 1937 and 1943, the union had staged "Elect a CIO Mayor" campaigns, and in 1945 the candidate was Richard T. Frankensteen, a UAW vice president. But Edwards went before the electorate completely ignoring labor issues.

His platform embraced 12 issues of wide civic interest. Furthermore, in 10 years of city service, Edwards has pointedly decided questions on the basis of the whole constituency.

A spectacular vote-getter, Edwards increased his plurality steadily in successive city-wide nonpartisan council races. He polled 110,320 in 1941, 179,052 in 1943, 242,259 in 1945 while on Army duty in the Philippines, and 261,217 in 1947. The last two times he placed first and thus won the Council presidency.

"I would no more fix a ticket for a labor man than I would for anyone else," says Edwards. "I'm a labor man and I'm sure no one in town has any doubts on the subject. But I practice what labor itself must practice to succeed politically. That is a demonstration of the capacity for community leadership . . .

"Perhaps the one man who has continually best stated such a broad public outlook is a labor man—Walter P. Reuther."

Press Grown Chilly

IN PAST campaigns, Edwards has enjoyed either active support or benevolent approval of the newspapers, John S. Knight's Free Press, Hearst's Times and the independent, prosperous News. He was promoted as a desirable type of labor spokesman in politics, safely surrounded by eight other councilmen and a mayor.

In 1949, however, all three dailies unanimously reject any suggestion that either Edwards or Reuther operates with the public interest at heart. They point out in news stories as well as editorials that Edwards has the backing of the UAW and the ADA.

Thus faced with a nonunion voting public that regards him as a CIO candidate, and painfully aware that CIO members and Negroes did not respond to his primary campaign, Edwards has completely revised his strategy for the final push. Civic statesmanship takes a back seat. The campaign big guns are trained on the enemy, styled an antilabor "promotion of the Board of Commerce."

Has AFL Indorsement

COBO bids for support as a nonpartisan in a nonpartisan system, and warns against "pressure group" attempts to place Edwards in City Hall.

"I have made no political commitments to anyone, nor do I intend making any," he declared when the primary results were disclosed.

"Loaned" to the city in 1935 from the Burroughs Adding Machine Co., Cobo won credit for saving Detroit from bankruptcy through the installation of efficient methods in the treasurer's office. He is a favorite of business and property owner groups and is indorsed by the central body of the local AFL.

Democratic leaders charge that he is a creature of the Republican machine.

A recent flurry of union-Democratic meetings put the partisan machinery openly behind Edwards. His strategists feel that only through the Democratic appeal have they hope of winning crucial Polish votes away from Cobo, who has unobtrusively kept his political fences in good repair among nationality groups. Many of the UAW's 300,000 Detroit members are of Polish descent, but the union has not been able to establish a prior loyalty on political questions.

Edwards was born in Dallas, Tex., son of distinguished lawyer-liberal. He attended Southern Methodist, took an M.A. at Harvard, and traveled the country for the Socialist League for Industrial Democracy.

In 1935 he came to Detroit, entering the young UAW's organizing crisis as a worker at the Kelsey-Hayes Wheel Co. Then followed an assignment as head of the union's welfare department. In 1939, Mayor Edward J. Jeffries, jr., appointed him director-secretary of the Detroit Housing Commission.

It was this political debt that led to his refusal to run against Jeffries for Mayor in 1947, the year of Edwards' greatest popularity. Edwards missed the boat a second time in 1948 when the Democratic senatorial nomination was reportedly his for the asking. Colorless and ineffectual Congressman Frank Hook came within 40,000 of beating Homer Ferguson in a State-wide vote exceeding two million. UAW-backed G. Mennen Williams won an overwhelming gubernatorial victory on the Democratic ticket.

Democratic old-liners resent Edwards' caution and apparent unconcern with party fortunes. They object to his current alliance with the liberal Republican Jeffries, who is attempting a comeback in the Council race, and make no secret of the fact that they no longer regard Edwards as the fair-haired prospect for Vandenberg's Senate seat in 1952.

An upset victory November 8 could quickly revise this attitude, as well as the growing undercurrent of conviction that CIO status in Williams' State regime has passed its zenith.

Franklin D. Roosevelt, jr., Walter P. Reuther and George Edwards (left to right) at this year's UAW convention. The UAW is backing Edwards for Mayor.

A Steel Strike Would Shake Every Hamlet

By Sam Stavisky
Post Reporter

IT'S BECOME an economic cliche of our times to state—whenever a steel strike threatens—that as steel goes, so goes the Nation.

A long work stoppage in the Nation's steel plants would have an impact on every town and hamlet in the country; affect the comfort, convenience, livelihood, even the health and safety of every American.

Our civilization, our high standard of living, our victory in the war, our prosperity in peace—all are hinged on our tremendous capacity to produce steel. Steel is guns; but steel is also bread and butter, pork chops, and—if you insist—eggs in your beer.

Consider how much your everyday living depends on steel. Step on a tack, and what have you got? Steel. Climb a church steeple and what are you on? Steel. Turn in your jalopy for a new gee-whizz model and what have you got? Steel. Do you travel by train? Plane? Steamer? Bike? Roller-skates? It's the same refrain: you're moving on steel.

The dentist drills your teeth with steel. The cobbler heels your boots with steel. The barber clips your hair with steel. The doctor performs his miracles of surgery with steel.

Your habits are built around steel. The clock that wakes you; the shower that opens your eyes; the stove that percs the coffee; the can with the milk are steel. Steel presses produced your morning Post.

Steel at its source. Tapping a 150-ton open hearth furnace at Carnegie-Illinois' South Chicago works

Peacetime Record

IN 1948, AMERICA'S gigantic steel industry produced just under 89 million tons of steel, a peacetime record surpassed only by the wartime output of 1944. Last year's production of raw steel amounted to 1213 pounds per person. These statistics take on meaning when you learn that more than half of all the world's steel is produced in the United States; that the American per capita production is roughly eight times the average for the entire globe.

Biggest user of steel is the auto industry, which last year consumed 11 million tons of steel to manufacture 5,300,000 autos and trucks.

Just under 11 million tons of steel went into construction and maintenance. It has been estimated that an "average size" house, with its furnace, stove, refrigerator, sink, hotwater heater, washing machine, radio, with its 1000 feet or so of tubing and piping, requires 2 tons of steel.

Nearly six million tons of steel went into containers last year. This country makes 26 billion tin cans a year; but the tin coating for each represents only a trifling part of the can. Some 98½ percent of the can is steel. The importance of the oft-ridiculed can can be properly gauged when we're told that 50 percent of the Nation's food supply moves in cans.

Other major users of steel are the railroads, furniture and furnishings, agriculture, machinery and tools, fuel and mining, pressing and stamping, and shipbuilding industries. These industries would be seriously crippled by a lack of steel.

A Rough Idea

A STUDY made in 1939 disclosed that for each million dollars spent by American consumers on canned goods, 205 tons of steel were required for the tin cans; a million dollars' worth of motor vehicles required 3300 tons of steel; a million dollars' worth of furniture, 1400 tons of steel; a million dollars' worth of agricultural products, 110 tons of steel.

The same study showed that a decrease in annual steel production of 1,500,000 tons brought about a decrease in employment of 43,000 men and women in the transportation industry; 23,000 in fuel and power; 6000 in the nonferrous metal industries; 7000 in the service industries, and 1000 in agriculture.

These figures don't necessarily hold up today, but they give you an idea of how important steel is to the rest of industry.

Another way of sizing up influence of steel is by this estimate: that 40 percent of all factory workers in the country earn their living by making steel in various products.

The railroads not only need steel for their rails, locomotives and cars. They need the cargo that comes out of steel. Around 20 percent of all freight on railroads is made of materials flowing into and out of the steel mills.

To produce one ton of raw steel, it takes one and one-third tons of iron, over one ton of coal, one-third of a ton of limestone, half a ton of scrap steel, and other materials, making four tons in all.

Impact in Two Weeks

STEEL is essential to the success of the Marshall Plan. Although less than a million tons of steel are being exported to Europe as part of the European Recovery Program, the steel is of a kind unavailable except from our mills. American steel is in demand in the ERP countries for commercial and fishing ships, machinery, and construction.

Impact of a steel strike would be felt within two weeks after the walkout begins. However, even a month-long strike, such as occurred in 1946, while hurting the national body economic, would not be disastrous. Once cut off, it is a slow and costly process to renew operations at the coke plants, blast furnaces and steel plants. It took four weeks after the 1946 strike for the mills to recover and attain prestrike levels of production.

'Air Raids' Unfair, Say Moonshiners

By Robert L. Moora
NYHT News Service

A TALL, rangy man with weatherbeaten face shuffled up to the desk of the Treasury agent in a little town on the fringe of the North Carolina hill country. He rubbed his big hands uneasily on his clean blue jeans and stuck out a long finger at the "revenooer."

"We been at this game for a long time, you an' us, an' we always got along pretty well," he said. "But now you're a-usin' airplanes an' talkie-talkies—an' we figger that ain't fa'r 'n' squar'."

Fair and square or not, the revenuers intend to keep on using their airplanes and "walkie-talkie" radios, for they have brought exceedingly good results in the age-old battle to curb moonshining—an industry, incidentally, which itself may be considered hardly "fa'r 'n' squar,'" since it robs the Government of $9 in taxes for every gallon of corn likker.

Introduction of planes and portable radios in the war on moonshiners was noted recently in a routine Treasury Department report on illicit distillery seizures. The measure was prompted, enforcement officials said, by a sudden and sizable increase in the output of the moonshiners.

Judging by the volume of mash seized at unlicensed stills, the illegal traffic has risen some 35 per cent in the last year. It hasn't hit the prewar level yet, but it has been heading in that direction ever since rationing was ended on sugar, a necessary ingredient.

282 Stills Spotted

THE planes, borrowed from the Coast Guard, are used to spot stills in remote mountain reaches and to guide agents below, equipped with "walkie-talkies," to the spot. **Last year the Internal Revenue Bureau's "air force"** aided in the seizure of 282 illicit stills and the arrest of 52 persons. More than 200,000 gallons of mash and 2000 gallons of finished liquor was seized and destroyed.

One of the biggest aerial offensives was staged not long ago when agents working out of Atlanta tired of traipsing through woods and mountains in search of carefully hidden stills. Using a lone Coast Guard plane, they scouted the hills of Georgia, South Carolina, Alabama and Florida for 60 days. The score: 229 stills, 98,000-plus gallons of mash and 1600 gallons of liquor, five vehicles and numerous arrests.

Moonshining thrives in the South, more as a deep-rooted custom than for profit from tax-evading. To many mountain folk, cooking mash and watching for the "revenooers" is routine passed down from grandpappy to pappy to son.

Two 13-year-old boys were caught recently tending a Tennessee still. They said they were "playing hookey" from school. No, they weren't afraid of "revenooers"—although, one added, "somehow we're beginnin' to get the fear."

Once Is Enough

TRACKING moonshiners even in this civilized age isn't the safest kind of sleuthing. Treasury records show that the casualty rate among Alcohol Tax Unit men is higher than in any other Federal enforcement agency, including the FBI. But a peculiar relationship exists between moonshiner and revenuer.

"They take it for granted they're going to get picked up once in a while," one agent said. "But if you just happen to catch one fellow two or three times in a row, he's convinced you're out to 'get' him and he may be pretty quick on the trigger."

The mountaineers combine native makeshift with sound modern mechanics to keep their alcohol flowing without being caught. Some fasten tin cans on the brush along the narrow roads to sound the alarm against approaching cars.

One raiding party saw two still operators flee as they arrived; a third jumped into a water hole—and didn't come up. The agents later found that the water hole curved into a nearby stream, and the moonshiner had swum through it to escape.

But the average moonshiner, according to Treasury men, insists on a fast car in perfect condition—preferably a prewar model because the newer ones are too low-slung for mountain roads.

"I knew one chap who'd make a 200-mile trip in a little over two hours," the agent said. "He wanted a car he could count on. Another would load his car onto a truck and drive 20 miles to have a mechanic go over it thoroughly before his night's run. Most of them will use a set of tires only two or three trips, then discard them."

A Big Problem

THE revenuers meet some strange characters, such as the Mississippi woman they arrested but couldn't take to jail; she weighed 550 pounds. When she failed to show for court, the United States Attorney asked a trucking company to fetch her, but it refused the responsibility.

The presiding judge finally called on some Army Engineers, who sent a 1½-ton truck to bring her to court. The judge sentenced her standing at the door, which was too small to admit her, and she was taken to the Alderson, W. Va., Penitentiary by truck and baggage car.

Soon after she was released, agents again arrested her. But the penitentiary pleaded that she not be returned there. The report in the Treasury files bears this notation: "The problem of her incarceration . . . remains to this day unsolved."

Gallery Glimpses

Senate's 'Young Turks' Grow Restive

By Robert C. Albright
Post Reporter

HERE'S some bad news for the Democrats.

The Senate's thin line of Republican "Young Turks," who often swing the balance for Administration domestic measures, is getting restive.

Here's what happened at a single session of the Senate last week:

Vermont's George D. Aiken made a stunning confession. Said Aiken: "I have been too cooperative with the other side of the aisle, and I am beginning to find that it does not pay very well."

North Dakota's William Langer actually delivered a Republican speech. He called the Democratic record on Government pay "disgraceful." Said Langer: "The Republican Party did 4½ times as well."

North Dakota's Milton R. Young blocked his first unanimous consent agreement. Said Young: "I am becoming sick and tired of sticking around here day after day while other Senators are away."

New Hampshire's Charles W. Tobey signed up with a Democratic-Republican coalition. He was one of the cosponsors of the bill cutting back the Administration's executive pay increases.

Oregon's Wayne Morse, injured recently in a horse racing accident, wheeled out of the chamber in disgust before Wednesday night's vote on the coalition compromise.

Call it adjournment jitters or the maverick touch, but it adds up to something more.

It will be a bad day for the Democrats when the Republican prodigals return to the fold.

* * *

Rebuke Courteous

CHIEF JUSTICE FRED VINSON, a former ball player, joined the rooters when Washington whipped the Boston Red Sox 2 to 1 Wednesday night.

During the red-hot game, Sam Dente, Washington shortstop, ran outside the foul line to make a particularly beautiful catch.

The play reminded the Chief Justice of a ball game House Democrats once played with House Republicans. Vinson, then a Congressman, played shortstop for the Democrats.

"I made a catch exactly like that," Vinson told the ball fans in his box.

A loud silence followed the announcement.

"You don't believe me, do you?" challenged Vinson.

"Well," replied Florida's George Smathers, "You're the Chief Justice!"

* * *

Dark Prescience

THERE'S a story behind Senator Brien McMahon's prophetic speech, practically calling the turn on the Russian atomic development.

McMahon, chairman of the Joint Congressional Atomic Energy Committee, toured Europe in 1946, visited a while with Winston Churchill in England.

Churchill, like many other informed persons, believed Russia could develop the A-bomb by 1951.

"The world has just six years to learn to live together," the former Prime Minister told McMahon.

A few weeks ago McMahon was going over the record of the Canadian spy trials. He was reminded again that the actual espionage took place in 1943, long before our first bomb was dropped on Hiroshima.

He concluded that Russia launched her atomic project the same year.

"Those six years may be already up," he told a friend.

McMahon took the floor of the Senate, made the speech that called the turn. A few hours later the President called him to the White House, told him what McMahon already suspected and the world was to find out one day later.

Russia knew how to explode the atom.

* * *

California Comeback

DEMOCRATS, still smarting from the GOP's special election victory in Pennsylvania, plan to even up the score in California in November.

Just as Pennsylvania's Twenty-sixth District proved a set-up for Republican John Saylor, California's Fifth seems a sure thing for Democratic John Shelley.

The two special elections thus may cancel each other out.

In Pennsylvania, Republicans simply took back a normally Republican district. In California, Democrats would merely be writing their own party label on a seat that has never been more than nominally Republican.

The Democrats never bothered to oppose the late Richard J. Welch, who held the seat for 23 years. Republican in name only, Welch's liberal record appealed to the topheavy labor vote in his district. So labor elected Welch, but sent Democratic assemblymen to the State Legislature.

Seeking sweet surcease from Pennsylvania memories, Democrats found a candidate known to every workingman in California. John Shelley is president of the California State Federation of Labor and head of San Francisco's Labor Council. He learned all about politics when he ran unsuccessfully for lieutenant governor a few years ago.

To oppose Shelley, Republicans might have picked an independent of Welch's pro-labor views. Instead they tapped San Francisco Attorney Lloyd J. Cosgrove, a straight party man.

Cosgrove is now boning up on the kind of razzle-dazzle campaign Saylor made in Pennsylvania.

Eastern GOP professionals are shaking their heads. What wowed the voters in Pennsylvania's Twenty-sixth District may be duck soup for the Democrats in San Francisco's labor bailiwick, they fear.

* * *

Beauticians Profit

LADY members of the congressional press galleries like to keep their hats on while reporting House debates. Not until the House moved out of the Capitol into temporary quarters in the House Office Building did they know it was against the rules.

The rule simply prohibits any member from wearing "his" hat during sessions of the House. When women members were first elected (there are eight now) the uncover-your-head rule was applied to them.

None thought of making gal reporters bare their heads so long as there was a separate press gallery above the House floor.

But in the cramped temporary quarters, reporters are grouped at the rear of the House floor, share the floor entrances with members. Now, "Take off that hat," is a familiar challenge from doorkeepers.

During the early days of this Republic, House members wore their hats on the floor. It took half a century to abolish the custom.

The controversy waxed hot. Even a President-to-be of the United States mixed into it, but wasn't able to persuade the House to uncover.

"Hinds' Precedents" give this straight-faced account of the changeover.

"The portion (of the rule) relating to wearing the hat was the fruit of considerable agitation. In early years, following the custom of Parliament, members wore their hats during the session.

"As early as March 13, 1822, Mr. Charles F. Mercer of Virginia proposed this rule:

"'Nor shall any member remain in the Hall covered during the session of the House.'

"But it was not adopted. Again, on March 18, 1828, the matter was laid on the table when presented by Mr. George McDuffie of South Carolina.

"On December 3, 1833, Mr. James K. Polk of Tennessee again suggested the change, but the objection was made successfully that members would have no places in which to put their hats if they should not wear them, and also that the custom of wearing hats was the sign of the independence of Commons of England, and therefore a good usage to preserve in the American House . . .

"But on September 14, 1837, the House adopted the rule that no member should wear his hat during the session . . ."

So, remove your hats, ladies. That "his' means "her"!

* * *

Step Down, Senator

BEFORE stumping Ohio, Senator Robert A. Taft dropped by the home of the Jack Martins to spend a quiet evening.

Martin is Taft's administrative assistant, heads up his office staff, but gets only fleeting glimpses of his boss when a campaign's on.

Jack's wife, Barbara, welcomed Taft at the door. The Martins' 4-year-old daughter, Judy, toddled up, too, peered hard at the Senator.

"Judy, you know Senator Taft, don't you?" Barbara Martin coaxed.

"Oh sure," said Judy. "He's the man who works in Daddy's office."

By U. S. Advice

Japs Begin Cleanup of Erotic Films

By Allen Raymond

TOKYO (NYHT).—On the advice of General MacArthur's educational officers, the Japanese motion-picture industry has just adopted a code of ethics and major producers have bound themselves to try to stem the postwar tide of erotic films which has disturbed conservative social circles in the country. The new code, to be administered by the Motion Picture Association of Japan, goes much farther than this in bowing to American ideas of the sanctity of democratic parliamentary government.

It pledges that the film industry, so far as its social influence is concerned, will "disclaim ideas contrary to the spirit of democracy, and encourage the true democratic spirit." Films hereafter must denounce war, military power and violence; must respect the new constitution of Japan, and exalt the administration of law and justice as opposed to crime.

In the field of morals, the new code says that "salacious words, movements, costumes, suggestions, songs, jokes, etc., shall not be used, even if they are understandable only to a part of the audience. Nudity, dressing and undressing, dancing and bedroom scenes shall be handled carefully so that the audience shall not be stimulated basely."

The Japanese producers must keep in mind the effect of their films on the minds of children. "All aspects of material, portrayal and expression shall be considered closely in the light of their influence on children," the code says.

In a country where scenes depicting kisses of men and women were deemed objectionable—and censored—before the war, social standards are changing fast and kissing is no longer taboo on the Japanese screen. In fact, some of Japan's small producers have gone far beyond limits of Hollywood taste in a rush toward the freedom of eroticism. Billboard and movie theater marquees display accentuated nudity.

This is all very shocking to old-fashioned Japanese, but the theaters are crowded.

HOW YOU CAN . . .

Assure Your Child a College Career

A college education for that boy or girl of yours may be easily realized through a Savings *Plus* Life Insurance Account that provides a—

- **Savings Account** to meet those College expenses

Plus

- **Low-Cost Life Insurance** to assure the College Fund should death prevent completion of your Savings Goal.

Assure your child a college career—start a **Savings Plus Life Insurance Account** today. Phone or call for details, or use Coupon below.

"A Federally-Insured Mutual Savings Institution"

FIRST FEDERAL SAVINGS
AND LOAN ASSOCIATION
OF WASHINGTON

Copyright 1949
First Federal S. & L. Assn.

District 2370

——— *Use This Coupon* ———

First Federal Savings Association
610 13th Street N.W. (Between F & G)
Washington 5, D. C.

Please send information on Savings Plus Life Insurance Accounts ☐
Also send information about your OTHER SAVINGS SERVICES ☐

Name ....
Street .... Phone ....
City .... State ....

Texas Editor's Idea

A Masterpiece of Bible Stories

By William C. Barnard

SAN ANGELO, TEX.—Bible stories are as thrilling as the daily newspaper, and Bible characters are real, vital people. The Great Book is ageless—and its narratives are beautiful.

From his youth, Houston Harte, Texas editor and publisher, had so believed.

He was a Bible reader, but laid no claim to Bible scholarship.

Young people told him: "There is so much of the Bible, it's hard to find anything."

The comic strips in his newspapers were much easier to read—and better illustrated, too, they said.

Harte had a challenging idea.

"I took a Bible and a pencil," he says. "I marked some of the great stories. And I wondered how many of the millions of Bibles really are read."

In effect, Harte edited out "the begats" and other material not germane to the stories or to the philosophy of the Bible. From this slender beginning in an editor's home has come what the Oxford University Press says is a modern masterpiece. And the Oxford Press has been making beautiful books for 500 years.

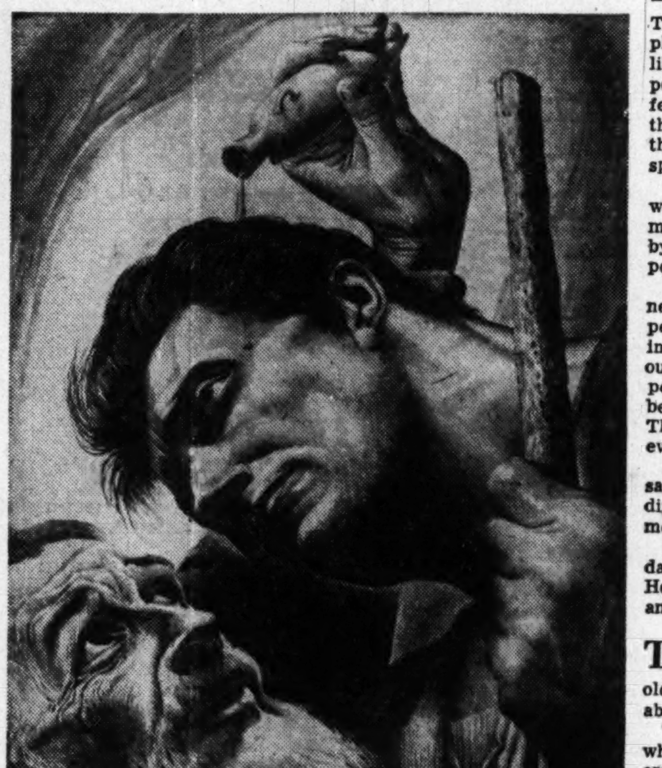

Samuel anointing Saul, one of the 32 Guy Rowe paintings which illustrate "In Our Image"

Plates Cost $50,000

THE volume, "In Our Image," to be published October 6, is a strikingly illustrated book of great Bible narratives. The publishing project involved an outlay of $250,000, including 32 color plates made in England at a cost of $50,000.

Kent Cooper, executive director of the Associated Press, in a stirring foreword calls the idea for the book a stroke of genius.

"I credited two things with keeping some people from reading the Bible," Harte said. "The way it was printed—usually in small type and with meaningless headings and numbered verses—and the genealogical material not absolutely essential to the narratives."

At first, Harte planned to run illustrated Bible narratives on the church pages of his newspapers, the San Angelo Standard and San Angelo Times. But he was disappointed when he found what illustrations were available.

"The pictures of Biblical characters didn't look real. Robed and surrounded by Renaissance trappings, they seemed like creatures of another world. I realized I wanted the great individuals of the Bible painted in vivid color and as historians today believed they looked. Then I knew my project would have to be a book."

"Having evolved his plan," Kent Cooper relates, "Houston Harte presented it to Henry Z. Walck, president of Oxford University Press, and to Guy Rowe, a great character portraitist. That was in June, 1945. Both artist and publisher reacted enthusiastically. It was decided that the proposal, as first conceived by Mr. Harte, was too big for one volume.

"There was too much material. There were too many scenes to be pictured. It would be better to do one volume for the Old Testament and one for the New. Work would start on the Old Testament at once. On November 26, 1945, the contract was signed and the book got under way.

Ruth and Naomi, from "In Our Image." Rowe used real people as models for his characters

Agreed on 26

"THE immediate problem was to select 25 stories. Oxford University Press, working with Houston Harte, set up a committee of eight clergymen, all noted for their vital interest in Biblical narrative. Each clergyman was requested to submit a list of the 50 Biblical stories he felt should go into the book. Then the eight lists were correlated.

"It was found that 26 stories were high on the list of each selector. These became the textural material. They could be ideally illustrated by 32 portraits. Houston Harte went to work on the text and Guy Rowe on the pictures. This was in the fall of 1945. The artist had contemplated taking three years for the job. He did not complete his task until the spring of 1949."

Rowe, unfamiliar with the Bible, studied the Old Testament for months, familiarizing himself with the characters he wanted to portray.

For his portrait of Noah, he spent three weeks at the New York Public Library, reading every word available on Noah and his times. Then for days, in public buildings and on beaches, he sketched men he thought might resemble Noah. The resulting portrait shows Noah and his wife as two far-visioned pioneers, surveying a strange and lonely landscape after the flood. The ark has come to rest on a mountainside in the background. In all the portraits, painted in four colors and black, Rowe makes good use of symbolism.

Unwitting Model

IN A New York cafeteria, he encountered a man who seemed to fit his idea of Elijah. Returning to the restaurant the next day, he found the same man again. For three weeks the artist visited the place daily, studying every line and plane in his subject's face. Never once did they speak. The stranger's features became Elijah.

Rowe knew he had to picture Amos as a humanitarian. So he collected photographs of great humanitarians of our time and discovered many had certain features in common. He included these in his painting of Amos.

Cooper says of the portraits: **"They are today's faces, but they are also yesterday's and tomorrow's. There is about them a universality that is found only in great art. Rarely has an artist,** and perhaps never before has a Biblical artist, been able to bring to his public such extravagant use of brilliant color. This is Rowe's great talent. It is illustrated in every one of his portraits."

A Dedicated Life

ROWE, a nominal Christian when he started his task, became so engrossed in the Scriptures that he has become, he says, "a real Christian." He hopes to devote the remainder of his life to religious art.

Of the narratives, Harte said: **"These stories are the words of the King James version of the Bible. I didn't change or add a single word. I eliminated the verses, the numbers and other distractions. I used the original paragraph separations. I took out material not absolutely necessary to the telling of the story. I thought of myself as a newspaper copy editor who has a really big story to tell and limited space in which to tell it.**

"I hope that after reading and seeing 'In Our Image,' many people will pick up the Bible and read on."

By The Associated Press

'Secrecy' Talk Likely to Revive

ATOM, From Page 1.

years ahead of our top policy planners' estimates.

It may be expected that this will touch off new arguments as to whether the Smyth Report was a mistake, and whether we should not be more secret now than in the past.

The theory that now that the cat is out of the bag, we may talk freely, is too simple. Yet anything which we hold secret from the Russians we also hold secret from our own people, including our own scientists. For four years there have been repeated complaints from our leading scientists that restrictions keep them from staying ahead in the very field most vital to American security.

A reexamination of American information policies will probably be one of the first by-products of the Russian bomb. Much will be said pro and con, but one central fact is that our policies helped create a situation in which our friends, the British, who helped us develop the Manhattan Project, have not yet been able to make a bomb, and our cold war enemies, the Russians, have.

W. A. Higinbotham, past chairman of the Federation of American Scientists, now at Brookhaven National Laboratory on Long Island, warns that "Americans must learn there is no security in pulling the covers over our heads and hoping that other countries won't learn what we have learned. We must have intelligent information policies in order to keep ahead."

'K-25' an Example

WHETHER "keeping ahead" is a satisfactory answer to the present atomic situation is another cencept due for a thorough going-over. The theory that out-producing the Russians will give us a degree of security, seems destined to become the new form of the "monopoly theory." We have skills that the Russians cannot match for years, runs the argument.

Three weeks ago it seemed very reassuring.

Take the case of our huge "K-25" plant at Oak Ridge, for example. This is a main plant for separating the bomb material, U 235, from the natural uranium. This process is exceedingly intricate and difficult. K-25 cost some 600 million dollars, and altogether separation methods are estimated to have accounted for one billion of the two billion dollars which our first bomb cost.

K-25, a plant several miles from end to end, is the largest industrial process under one roof in the world (so far as is known!) It uses the gaseous diffusion process, in which uranium is combined with a gas, and the uranium hexafluoride is then fed through thousands of screens containing tiny holes. Operating something like a gigantic cream separator, K-25 pushes the gas through these monster screens, composed of holes less than a millionth of an inch wide, until after countless repetitions of the process the heavier natural uranimum, U-238, falls to the bottom, and the U-235 may be skimmed off the top.

The gas has to be fed at super speeds, under pressure, thousands of times, and the most complex instruments have to record and calculate just what is happening to the molecules and radioactive atoms at each stage.

The final staggering touch is that the gas is bitingly corrosive, one of the most unpleasant gases known, and therefore the interior, including the insides of the millionth-of-an-inch holes, have to be nickel-plated!

Fallacy of Numbers

IMPOSSIBLE? That was the reaction when the plant was first conceived, but American industry found the answer.

Impossible to Russian industry? That is the question American atomic planners have been asking about each phase of this and a hundred other "miracles" of American production. General Groves wisely points out that production of one bomb is a far different thing from production of 10 or 100 bombs.

The general and others have admitted in the past that there is no adequate military defense against the atomic bomb, and it is in this area that the facts are most depressing and the most radical changes in our policy may be expected.

No one would doubt that we can keep ahead of the Russians in numerical production of bombs (although secrecy does not permit us to know whether America has 10 or 10,000 bombs). But even if we had 1000 and the Russians had only 100, our stockpile would not subtract from theirs.

Few doubt that Russia will one day have 100 atomic bombs. What is our defense against them?

The sad fact is that official boards and spokesmen for our highest military planners have reiterated that the only true defense is "distance." In a word, decentralization.

Britain cannot scatter.

We could, but the revolution it would require in our way of life is one we have not been willing to consider, "since Russia does not have it, anyway."

The Long View

NOW it must be considered what was meant by Chester Barnard, president of the Bell Telephone Co. of New Jersey and a member of the State Department's board of consultants which drafted our original atom proposal to the United Nations, when he exclaimed over Hiroshima, "There goes the freedom of the American people!"

And here is the viewpoint of General Marshall, as quoted in a speech last spring by Frederick H. Osborn, a United States delegate to the U. N. Atomic Energy Commission:

"General Marshall said that this was not a weapon for democracies," Osborn said. "A race in atomic arms would eventually require considerable restraints on freedom of information and the free movement of people, and such restraints must be avoided in a democracy. He felt that we must take the long view and plan for the larger stakes, seeking international cooperation and control, provided we could be assured that these weapons would never fall into the hands of others when we no longer had them."

The Magazine Rack

By Katharine Graham

HOW DOES it feel to die? **McCall's** had Kate Holliday ask several eminent physicians and surgeons to give their observations. The men were asked to comment on a quotation from the famous physician, Sir William Osler, "Most human beings not only die like heroes but, in my wide clinical experience, die really without pain or fear. There is as much oblivion about the last hours as about the first and, therefore, men fill their minds with specters that have no reality."

Most of the answers agree in general with Osler. Some qualifications are made, however, and some contributions by specialists modify the original proposition.

Dr. Johannes Neilson, a Los Angeles neurologist, replied, for instance, that people dread death because they imagine they are going to be "snuffed out of life suddenly." Actually, as the person becomes more and more ill, he becomes increasingly absorbed with the condition of his own body. The circle of interest grows constantly narrower, he says, until even fear is shut out.

Dr. Frank Adair, one of the country's leading concer specialists, says that death from that disease when it actually comes, is no different than any other. "The cancer patient suffers more mentally, but toward the end unconsciousness steals over him."

In another story, Mrs. Roosevelt reveals what Pearl Harbor Sunday was like in the White House, discusses the Churchills, Harry Hopkins, his wedding to Louise Macy and what it was like to have another whole family living in the White House.

* * * *

TIM COHANE, **Look** sports editor, tells "Why You Can't Buy a World Series Ticket." Getting into heaven is easier for poor old Gus Fan, says Cochrane, and if he does get one of the few available tickets, heaven is just about where he'll sit.

The reason? First to be served is the commissioner's office, which includes, according to Cohane, most of the registered Democrats in Kentucky. Then follows "the wealthier season subscribers, friends of the front office, the opposition series clubs, the 14 other major league teams, affiliated minor league teams, league presidents, the police, the fire department, the mayor's office, the Governor's office, assorted local, State and national politicians, radio sponsors, Hollywoodites, newspapers, sportswriters, columnists, radio stations, sports announcers, scouts, umpires and ball players.

After these demands are filled, Gus is at liberty to struggle with the ticket speculator and the scalper.

* * * *

EVENTS leading to the Tito-Stalin schism are traced by Hamilton Fish Armstrong in the **Atlantic.** The foreign affairs editor, who was in Yugoslavia this spring, also comments on the significance of the break and recommends action to be taken or avoided by us.

Appalling housing conditions still exist around many of our military camps, reports Agnes E. Meyer. Married personnel especially are resigning in droves for this reason. She advises a bold and unified building program for all three services in "Why Mistreat the Armed Forces?"

* * * *

CERTAIN habits and mannerisms are symptomatic of age, once wrote Gelett Burgess in a book. **Coronet** reprints the actor's advice in "How to Look Years Younger," with 21 pictures of gestures which, according to Burgess, make you look older. Among these are mugging (wink, blink, squint, scowl, grin, smirk or pout) face-feeling, teetering and swaying. Women should try to avoid moving their heads to emphasize what they are saying. Feeling their own arms and caressing their own throats are other feminine confessions of age decried by Burgess.

Positive recommendations of youthful gestures follow the pictures of what to avoid.

* * * *

START now and make many of your Christmas gifts. Both **American Home** and **Better Homes and Gardens** contain suggestions and patterns.

* * * *

HARPER'S BAZAAR reports on the French collections—a report which suffers not from the fact that **Vogue** horrified the fashion world by bringing out its French issue a month early. **Vogue** devotes this issue to the woman "with more taste than money"—and that would seem to include almost everybody. There are Cecil Beaton portraits of Mrs. Rowan Shevlin in her Georgetown house and of the much photographed David Bruces in our Paris Embassy.

* * * *

THERE is a mountain higher than Everest, claims Leonard Francis Clark in **Life.** First sighted in 1922 by a British army officer in the wilds of Western China, Amnyi Machen, as it is called, has jinxed all who have attempted to master it. Explorer Clark reached the base of the mountain and calculated from there that its peak stands 520 feet higher than Everest.

Life also had three decorators successively adorn the same bare room and even dress the occupant couple, in traditional, individual and modern styles. It's a fascinating study in taste.

* * * *

A SPECIAL furniture chart in **Good Housekeeping** shows the evolution in different kinds of furniture from the late fifteenth to the middle of the nineteenth century.

Maxine Davis does this month's medical report on constipation, its causes (lack of exercise, improper diet, bad habits or nervous tension) and cures.

Books Out This Week

SHADOWS LENGTHEN: The Story of My Life, by Clara Longworth de Chambrun (Scribners, $5). Life during the occupation of France.

THE MAN IN THE STRAW HAT, by Maurice Chevalier (Crowell, $3.50). Fifty years on the French stage.

THE INDIANS OF THE SOUTHWEST, by Edward Everett Dale (University of Oklahoma, $4). Relations with State and Federal governments since 1848.

EVOLUTION AND THE FOUNDERS OF PRAGMATISM, by Philip P. Wiener (Harvard, $5). Darwin and American philosophy.

POLITICAL RIGHTS OF WOMEN; MAINTENANCE OF FULL EMPLOYMENT, U. N. reports. (Columbia, 50 cents and 75 cents, respectively).

THOMAS HARDY: The Novels and Stories, by Albert Guerard (Harvard, $3.50). His contribution to the modern novel.

CURTAIN TIME, by Ruth Harvey (Houghton, Mifflin, $3). Theater life in Winnipeg.

THE LIFE AND TIME OF JEHUDAH HALEVI, by Rudolf Kayser (Philosophical, $3.75). Medieval Jewish philosopher and poet.

ECONOMIC GEOGRAPHY OF THE USSR, edited by S. S. Balzak, V. F. Vasyutan, Ya. G. Feigin (Macmillan, $10). Natural resources and industrial potential.

INTERNATIONAL YEARBOOK OF EDUCATION 1948, a UNESCO publication (Columbia, $3). Educational developments throughout the world.

HINDU VIEW OF CHRIST, by Swami Akhilananda (Philosophical, $3). Similarities in Hindu and Christian thought.

FREDERIC CHOPIN, 1810-1849, edited by Stephen P. Mizwa (Macmillan, $3). Essays on his life and music.

FARMER VICTORIOUS, by William J. Hale (Coward-McCann, $3). A discussion of chemurgy.

IGOR STRAVINSKY, edited by Edwin Corle (Duell, Sloane & Pearce, $6). **Fifteen critiques of the composer.**

BOOKS

New Biography Runs Through 1945

Stalin Has None of Minor Vices

STALIN; A POLITICAL BIOGRAPHY. By Isaac Deutscher. Oxford. 600 pp. $5.

IS STALIN the monster Leon Trotsky pictures in his 250,000-word Philippic? Is he the all-wise demigod painted by Soviet hagiographers? Or is he merely one of the shrewdest, most secretive, most ruthless and most determined politicians who ever schemed and murdered his way into a position more powerful than that of Genghis Khan?

ISAAC DEUTSCHER

Actually, the world may never completely solve the riddle. So little of a personal nature is known about Stalin that it is usually told by his biographers in a dozen paragraphs.

Son of a drunken cobbler and a hard-working, unlettered mother, Joseph Vissarionovich Djugashvili, alias "Soselo" (Little Joe), alias "Koba" (the Indomitable), alias "Ivanovich," alias Joseph Stalin, is known to have attended the Theological Seminar of Tiflis (1894-99) and to have been expelled for insubordination and probably for socialist proselytizing.

Depending upon whether you believe his detractors or his admirers, he was: a moody, snide, sneering, cold, heartless, incorrigible malcontent: or perhaps a natural-born leader, genial companion and intellectually insatiable student.

Mr. Deutscher believes that his spirit was not sweetened by his father's beatings, his poverty and his treatment at the seminary. But he does make Stalin seem human by disclosing that he read sueh forbidden writers as Gogol, Chekhov, Victor Hugo, Thackeray and Darwin, for which he was severely reprimanded or punished by his instructors. He also wrote and published some amateurish verse, and very early was fired with the cause of Georgian nationalism, then the larger cause (ironically) of national self-determination within the framework of socialism.

Wife a Suicide

WHAT else of a personal nature is known?

Evidently he married "in his youth" a girl named Ekaterina Svanidze, the sister of one of his Socialist schoolmates at the seminary. She seems to have died during the First (1905) Revolution, leaving a son who was reared in the Caucasus. Stalin married again in 1918, this time the daughter of a workman who gave Lenin refuge. Nadezhda Alliluyeva lived simply with Stalin in a small apartment in the Kremlin and committed suicide under sensational and moving circumstances after being crudely berated by her husband for her sympathy toward the millions of peasants who were being starved by the artificial famines of the early 1930s.

Stalin seems to have had none of the minor vices.

Almost as puritanical as Cromwell or Hitler, he still lives quietly. But his major vice, an indomitable will to power, surges through this biography like a sinister leitmotif.

Deutscher, like Trotsky, Boris Souvarine and most of the other non-Soviet biographers, insists that Stalin has little talent as a writer and virtually none as an orator. Shrewd, crude and determined, however, he soon forced and wrangled his way into a prominent spot in the hard left wing of the Social Democratic underground in Georgia, suffered repeated prison sentences and exile, rose from editing propaganda sheets in Tiflis to eventually become the first editor of Pravda.

A Crippled Bystander

MEANWHILE he also rose in the party ranks from membership in the Social Democratic Committee of Tiflis to membership in the Bolshevik Central Committee. Conspicuous by his absence or ineffectuality at many crucial moments, he played a relatively safe game as trimmer, compromiser, glad-hand artist, middle-of-the-roader and opportunist while becoming a party man as effective as Jim Farley and as ruthless as Torquemada.

All biographers agree that Stalin was in exile in sub-polar Siberia from 1913 to the eve of the revolution in 1917. Deemed unfit for military service because of his partially crippled left arm, Stalin fished, hunted and read books while his fellow countrymen died by the millions. Nor was his part in the revolution itself the heroic thing his recent Soviet gospel writers have tried to make it.

He was more important, however, than Trotsky makes him appear, so important, in fact that Lenin counseled dismissal of Stalin in his will after openly attacking him shortly before his death.

The Trotsky-Stalin feud, which began with a personal grudge and tactical disagreements during the civil war, rapidly became the ideological rock upon which Bolshevism nearly foundered. Even so lucid a political analyst as Deutscher finds the issues "evaporate in thin air" when closely studied, while Trotsky himself once wrote, "The interminable discussions and factional squabbles . . . arguments and splits . . . seemed to observers on the sidelines like the activities of maniacs."

Credit for Progress

THE MATERIAL in the latter half of this book is better known to the literate reader, in outline if not in detail: the inspired "famine," the ruthless purges, the incredible "confessions" of the doomed old Bolsheviks, the corkscrew turns of the party line in reference to both domestic and foreign affairs, the shameless deception of the Stalin constitution, the shocking Hitler-Stalin pact, the skillful defense of Russia by Stalin, and his equally skillful trickery at the big conferences between the Allies.

Only one biography of this tyrant from the dozen on my shelves can compare with the current appraisal, and that is Boris Souvarine's "Stalin" published in 1939. Mr. Deutscher takes the story through to 1946, admitting that the Iron Curtain has become too impenetrable to bring it down to date.

On one point Souvarine disagrees thoroughly with Deutscher and, I think, wins the argument. both admit the vicious totalitarian nature of Stalin's rule. But Deutscher thinks there has been economic and social progress in Russia. Souvarine seems to believe that except in superficial and obvious particulars the Stalin regime has done more damage to Russia "than several great wars."

Certainly Stalin's rule is "a crude form" of Marxism, if indeed it is still Marxism at all. But can Marxism in any form create anything but tyranny? Deutscher still seems to be under the illusion that in better hands it might have produced Utopia.—STERLING NORTH.

Notes on the Margin

Author's Wife Hits Literary Trail

By Lee Grove

SCOTT HART of 3014½ R st. nw., whose novel, "Eight April Days," has just been brought out by Coward-McCann, is not the only author in the family.

Mrs. Hart, a West Point, Va., girl who goes by the name of "Val" because she merrily says her full name "sounds like a cheap French perfume," is finishing a book for early spring publication by up-and-coming William Sloane Associates.

The book tells the story of American roads, beginning with the Indian trails, and their romance and significance. Although it is addressed to adults, it was prompted by the interest shown by the Harts' 10-year-old daughter, Martha, in a series of photographs of highways.

Mrs. Hart, who started the book as a subtle way of getting her husband to work on his novel, says it is her "first and last," because "the house looks like Tobacco Road."

* * *

Lieut. Comdr. Helen Hull Jacobs of the WAVES has just delivered the manuscript of a new tennis novel to her publisher, A. S. Barnes.

* * *

Too Conscientious

CHARLES BATEY, O. B. E., Printer to the University of Oxford, was in town a few days ago, spending most of his time at the Government Printing Office inquiring about its printing methods.

Batey, who was accompanied by Miss Catherine S. Scott of the Oxford University Press, New York, succeeded John Johnson as printer in 1946, after 18 years as assistant printer. The Oxford Printing Office, by the way, is the largest book manufacturer in Britain.

Batey, a likable pipe-smoker whose father was one of the first linotype operators in the island, said, in comparing British and American industrial production, that one of Britain's difficulties was its ingrained habit of good craftsmanship. Figuratively speaking, he said, it led to such things as attempting to make a radio that would last forever, although it would be obsolete in 10 years.

* * *

"Dear Mr. President," an account of Ira R. T. Smith's 50 years in the White House reading the Presidents' mail, will be published by Julian Messner October 14.

* * *

Taylor Peck, 29, of 1723 Preston rd., Parkfairfax, started work on "Round-Shot to Rockets," history of the Washington Navy Yard and United States Naval Gun Factory, last February. Despite the tremendous amount of research involved in writing the book, and being married in July, he managed to finish it in time for publication during the Gun Factory's sesquicentennial, and still do a very competent job. His wife is the former Miss Monica Gaillard, daughter of Mr. and Mrs. David St. Pierre Gaillard of The Rocks, Pierce Mill rd. Peck is working on his Ph.D. at Georgetown.

* * *

MRS. HESTER O'NEILL (Wilson, in private life) of Georgetown has just completed "The Picture Story of Alaska." It will be published this winter, as will also her "Picture Story of Hawaii." A similar book on the Philippines was a Junior Literary Guild selection.

* * *

A couple of columns ago I wondered if anyone ever called T. S. Eliot "Tom." Charles C. Mish, of East Riverdale, Md., responds with the following passage from Stephen Spender's "The Life of Literature" in a recent issue of Partisan Review:

". . . On another occasion, at a party in the drawing room of Lady Ottoline Morrell, there was a group of people hostile to orthodox religion, though in other ways extremely conventional, and also Eliot.

"One of them said in the voice of the self-righteously religious, while the others waited in silence: 'Tom, please tell us, what do you feel when you pray?'

"There was a silence during which Eliot bowed his head, and then in a voice stronger than usual he described conscientiously and scrupulously his struggle to pray, and, as often in his poetry, there was an impression of wings striving toward a throne."

WE BUY BOOKS

We just started this bookshop and need many books. We are anxious to buy small and large collections of good books.

Fair Prices Paid

ALBION BOOK SHOP
1768 Pa. Ave. N.W.
Sterling 6698

The Book Mart

Offerings

PRIVATE library Limited Editions Club. limited and signed editions. Heritage Press. Steinbeck, Music, etc. Write for list. Robert Salgo, 1919 McGraw Ave., N. Y. 62.

EARLY BOOKS OF TRAVEL IN AMERICA AFRICA AND THE PACIFIC also old Decorative Maps of all parts of the World. Write for catalogue or send list of "wants." FRANCIS EDWARDS LTD., 83 Marylebone High Street, London, W. 1., England

Technical Books

Advanced Texts on Mathematics, Physics, Electronics and all phases of engineering. STUDENTS BOOK COMPANY 2107 Pa. Ave. N.W. NA. 7515

LOCAL

JUST ARRIVED Complete selection of French books. AIRPORT BOOK SHOP Open Daily Until Midnight National Airport ST. 6580

Medical Books

Medical Books Full Selection of Professional Books MEDICAL CENTER BOOK SHOP 2107 Pa. Ave. N.W. NA. 7515

Books Located

ANY BOOK quickly located. Free 30-page catalog. MID-WEST BOOK SERVICE, 4301 Kensington, Detroit 24, Michigan.

Publishing Printing Bookbinding

WILLIAM NORWITZ CO. Binding and rebinding of religious, scientific technical, medical, educational and financial books and periodicals. 913 12th St. N.W. NA. 4110

EDWARD F. GRUVER CO. Noted for skilled craftsmanship—specializing in leather bound books for presentations, rare and first editions, guest books Recovering table and desk tops. Embossing in gold. Paper ruling blank books and loose-leaf binders. 1211 PA. AVE. NW., WASH. 4, D.C., NA. 0113

Religious

BIBLES AND RELIGIOUS BOOKS Prayer Books. Hymnals PURSELL'S BOOK STORE Religious Goods for Protestant Churches Since 1865 807 G St. N.W. DI. 1541

Let these four inspiring BEST SELLERS help *you* attain greater health, happiness and success.

Dr. Emmet Fox shows you how to apply the supreme law of universal power, based on the eternal truths, to your own everyday life and living. Millions have found greater happiness and security in Dr. Fox's inspired works. Let these famous books help you, too.

THE SERMON ON THE MOUNT For nearly a decade this inspiring book has gone through printing after printing. There can be but one answer: It works! $1.00

POWER THROUGH CONSTRUCTIVE THINKING How to overcome failure and discouragement, and open the way to a fuller, richer life. $2.00

FIND AND USE YOUR INNER POWER Brief, practical messages for daily use that are a source of strength and guidance. $1.00

MAKE YOUR LIFE WORTH WHILE A daily guide for using the seven laws of successful living. $2.00

At all bookstores

HARPER & BROTHERS 49 East 33rd St., New York 16, N. Y.

Putnam Has Made It Readable

New Lease on Life for 'Quixote'

By Sterling North

THE PUTNAM TRANSLATION OF DON QUIXOTE. By Miguel de Cervantes Saavedra. Viking. Two Volumes. 1043 pp. $10.

TO DUST off an old pun, translators have often found the rich and racy Spanish of Miguel de Cervantes to be a "snare Andalusian."

Samuel Putnam is not alone in his conviction that the Peter Motteux rendition, the only English version known to the average reader, is a gross caricature of the original. I have often marveled at its fame.

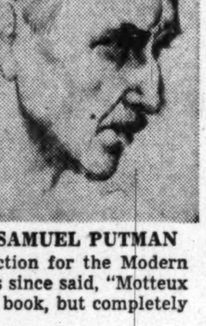
SAMUEL PUTMAN

Bertram D. Wolfe speaks of "the odious Motteux translation" done in "extravagant slapstick English" which substitutes "two rather ridiculous fools of low comedy for Cervantes' two lovable ones of high humor and deep humanity." And Herschel Brickel, who wrote the discerning introduction for the Modern Library edition (Motteux), has since said, "Motteux not only did not translate the book, but completely violated its spirit."

Thus for 249 years of the 344 since "Don Quixote" was first published in Spain, English-speaking people have been wondering how so dull and farcical a book could be called, "the greatest satire ever written," or, as Sainte Beuve proclaimed, "The Bible of Humanity."

Despite Motteux, many of us have come to love the "lean and foolish knight" of La Mancha going forth astride his steed Rocinante (followed by his disturbed but faithful Sancho mounted upon a donkey). Whether he tilted at windmils or puppets, rescued fair damsels or devised Brave Ballads, the mad and gentle idealist seemed far more than a mere device to laugh chivalry to scorn. He and his faithful retainer have outlived good, bad and indifferent translations of the seventeenth, eighteenth, nineteenth and twentieth centuries in every civilized country.

An Unquenchable Spirit

SOMEHOW the unquenchable spirit of Cervantes which survived in tragic life the wounds he received fighting the Turks at Lepanto, imprisonment at the hands of the Moors, poverty and neglect in Spain, business failure as collector of wine and oil for the Spanish Armada, more imprisonment and the long, harrowing road to fame (but not wealth) as author of "Don Quixote," has also survived the centuries in his masterpiece.

And I feel Cervantes would have approved the vivacity and readability of the new translation, on which Samuel Putnam has labored as many years as the author did on the original text, would be grateful for the scholarship and also the sympathetic understanding which has gone into refurbishing what has always been a modern novel.

Perhaps the most effective way to show what Putnam has done is to compare a passage from the Ozell-Motteux text with the Putnam translation.

Here is the way you probably remember the beginning of the best-known (though far from the best) incident in "Don Quixote":

"As they were thus discoursing, they discover'd some 30 or 40 Wind-mills, that are in that Plain; and as soon as the Knight had spy'd them, Fortune, cry'd he, directs our Affairs better than we ourselves could have wish'd: Look yonder, Friend Sancho, there are at least 30 outrageous Giants, whom I intend to encounter; and having depriv'd them of Life, we will begin to enrich ourselves with their Spoils: For they are lawful Prize; and the Extirpation of that cursed Brood will be an acceptable Service to Heaven. What giants, quoth Sancho Panza? . . ."

Fatigue or Pleasure

AND HERE is how Samuel Putnam translates the opening lines of that same famous eighth chapter, Book I, Part I:

"At this point they caught sight of 30 or 40 windmills which were standing on the plain, and no sooner had Don Quixote laid eyes upon them than he turned to his squire and said, 'Fortune is guiding our affairs better than we could have wished; for you see there before you, friend Sancho Panza, some 30 or more lawless giants with whom I mean to do battle. I shall deprive them of their lives, and with the spoils from this encounter we shall begin to enrich ourselves; for this is righteous warfare, and it is a great service to God to remove so accursed a breed from the face of the earth.'

"'What giants?' said Sancho Panza."

Offhand the differences in these two renditions may seem unimportant. Taken over a space of more than 1000 pages, it makes the difference between fatigue and recreation. What is lost in the quaint rendition of Motteux is more than made up by the readability of Putnam.

I am no expert on early seventeenth century Castilian prose well interlarded with idioms not to be found in any extant lexicon. But having dipped into the Shelton translation in my college days and having at least sampley the Robinson Smith and read the Ozell Revision of the Peter Motteux text I feel that Samuel Putnam has given us by all odds the most exciting and readable translation of "Don Quixote" available in English. It should give this great classic a new lease on life.

Title page of "Little Goody Two-Shoes," a rare item in the "Children's Books of Yesterday" exhibit which will open Tuesday at the Library of Congress. The 200 books range from a 1556 translation of Calvin's "Catechism" to a nineteenth century "Mother Goose" illustrated by the immortal Kate Greenaway. Oliver Goldsmith is believed to have written a part, or all, of "Goody Two-Shoes," published in 1776

The Astonishing Year of 1848 Reviewed

By Ferdinand Kuhn

MEN IN CRISIS: The Revolutions of 1848. By Arnold Whitridge. 364 pp. Scribner's. $5.

THIS book tells the story of the most astonishing year in the history of modern Europe. There never has been another year like it, even in our own fast-moving time.

For reasons which historians have never fully fathomed, most of Europe erupted in 1848 in a series of revolutions. There was less warning than when a long-dormant volcano explodes.

The first loud blast was a Sicilian insurrection to get rid of the hated rule of the King of Naples. The next month the French chased their king into exile. Milan and Venice promptly declared their independence from Austrian rule; Austria itself sent its old statesman, Metternich, running to England for his life; in Berlin, the king of Prussia had to take orders from a mob.

Yet within two years all the revolutions had fizzled out on the battlefields or the barricades. The old order was back in the saddle more firmly than before. The revolutionary leaders were either dead or in prison or in exile. Liberalism had to wait and try again.

Spotlight Personalities

HOW did it happen? Why did the revolution fail? The subject stays fascinating even after a hundred years.

Professor Whitridge keeps the story alive by focusing it on the chief characters on the European stage. In Germany, he turns his spotlight on Karl Marx and his friend and helper, Engels; in France, on Louis Philippe, the once democratic king, and on Lamartine, the poet whose eloquence helped to overthrow him. In the Hapsburg Empire he deals with Metternich and Louis Kossuth, the Hungarian revolutionary.

And in Italy, inevitably, he tells chiefly of Mazzini and Garibaldi, two leaders who were so great but so different that they could not work in double harness—the one, the missionary of liberty and brotherhood who believed ideas could conquer tyrants; the other, the man of action, the guerilla fighter who answered defeat by calling for volunteers in these words:

"Let those who wish to continue the war against the stranger, come with me. I offer neither pay, nor quarters, nor provisions; I offer hunger, thirst, forced marches, battles and death."

Comedy Incidental

THE CHAPTERS on Italy, especially, move with a swing and style that are worthy of their subject. Those on France in 1848 are less satisfying. They give the Paris uprisings too much of a comic opera character; they do not dig deeply enough into the underlying causes; they do not explain convincingly why thousands were willing to offer their lives on the barricades. Though these revolutions had their comic aspects, they were serious and tragic business.

Whitridge keeps his eyes open (as few European scholars do) to the American influences in the European ferment. He notes that the future King Louis Philippe and the future Napoleon III both spent years of exile in the young United States, and that Garibaldi was a candle-maker on Staten Island.

He remembers, too, that the American revolution still had its echoes in mid-nineteenth century Europe. One example early in 1848 came from Milan, where Austrian whitecoats were the local version of the British Redcoats:

"In imitation of the Boston Tea Party, the inhabitants of the Austrian provinces in Italy decided to celebrate the new year by launching an antismoking campaign, partly to strike at a source of the government revenue, and partly to prove to the world that they were capable of united action. For three days no Italian smoked; whenever a cigar was seen the cry was *Fuori!* Put it out!' Those who refused to obey were mobbed.

"Every day the situation grew more tense, and on January 3 there was an outbreak of rioting in which five people were killed and 60 wounded. The shedding of blood was just what was needed to stiffen the determination of the Milanese . . ."

Another example was the secession movement in Switzerland in 1847, an odd forerunner of our own. The Swiss, being more reasonable people than we, took just three weeks to put down their rebellion, and lost only 78 men killed. But in putting it down by force they had set an example that Lincoln followed when he, too, set out to preserve the Union.

Blames Nationalism

SOMETIMES, in reading of the events that shook Europe a century ago, one wonders whether they have any lessons for the Atomic Age. Whitridge finds many reasons why the revolutions failed—among them the inexperience of the leaders, the apathy of the peasant masses in all countries, and the fears of the middle classes that revolution might go too far.

But the chief reason, he suspects, is that nationalism in each country got in the way of democracy. The revolutions of 1848, he concludes, "proved that reforms in modern Europe, economic as well as political, can no longer be undertaken piecemeal; the planners of the future must learn to disregard national frontiers."

Frankly Disclaims Objectivity

Grace Tully, Secretary, An Observant Reporter

FDR, MY BOSS.. By Grace Tully, Private Secretary to the President. Scribners. 391 pp. 3.50.

TO DATE, almost all of the books on Franklin D. Roosevelt have been written by those who loved him or those who hated him. Personal passion never makes for sound history or balanced biography. But Roosevelt stirred such profound loyalties in most of those who knew him intimately, and such fantastic animosity in those who disagreed with him politically, that it may be another 50 years before a writer appears capable of doing what Sandburg did for Lincoln or Douglas Southall Freeman has done for Washington.

GRACE TULLY
. . . Makes you sympathize

Grace Tully, who served for 13 years as private secretary to Franklin Delano Roosevelt (1932-1945), makes no claim to being objective.

"I would be less than human if I pretended to be open-minded in all this. I am not open-minded. The details of Roosevelt's life as I saw them unfold hour by hour . . . have long since sealed my own verdict of him," she writes.

Such a frank disclaimer puts all the succeeding material in better perspective and should disarm many critics.

Grace Tully turns out to be a witty, warm and observant reporter. She makes you feel, see and sympathize with the man who carried such an enormous load of national responsibility during the depression and war years. Here is Roosevelt fighting against infantile paralysis with high courage, Roosevelt at his hobbies of collecting stamps and ship models; what he ate, what he drank, what stirred his sense of humor.

But far more important than all the intimate and colorful little details are the revelations of how Roosevelt went about his gigantic task of leading his country out of the depression, and inspiring the Nation to victory over Germany, Japan, and Italy.

On a presidential telephone call, or "chits . . . scribbled on scratch paper," often depended the outcome of history.

Capsule History

GRACE TULLY is completely uncritical in printing a few such random notations made by F. D. R. which she still has in their original form:

"To Chester Davis (Agricultural Adjustment Administrator):

"Place for Heflin (former Senator Tom Heflin of Alabama) at about $6000."

"To P. M. G. (Postmaster General):

"Congressman Sutphin of New Jersey has no jobs—Get him some."

"To H. H. (Relief Administrator Harry Hopkins):

"One hundred and fifty million dollars works program—10 million dollars a month for 15 months.

"Buy and make up overalls, etc., and other clothing—and buy about a third of the total.

"Gives work to 280,000 workers. Most of them now on relief.

"Will consume 750,000 bales of cotton!!!"

Evidence of ability to make a fast decision, Roosevelt's admirers will say. Evidence of political patronage and a scant regard for "silly old dollars," his detractors will conclude.

Transposition

AMONG the important revelations in this book are the following:

1. That despite their public break, Roosevelt and Al Smith continued to see each other, laugh and talk for an hour at a time right up to the year of Roosevelt's death.

2. That the only two opponents Roosevelt never forgave were Dewey and Hoover (for reasons ably explained).

3. That Truman is President today because Roosevelt asked his secretary to change the letter concerning his choice for vice presidential nominee (1944) from its original form, suggesting "Bill Douglas or Harry Truman," so that it read, "Harry Truman or Bill Douglas."

On such nuances may rest the course of history!

Good, rich, personal, anecdotal material by a private secretary who loved and hero-worshiped her boss.—S. N.

In a Nutshell

LIBERIA. By Charles Morrow Wilson. William Sloane Associates. $3.75.

LIBERIA, the tiny Negro republic on the west coast of Africa, is 102 years old, produces about 17 percent of the world's natural rubber. The enterprise of Harvey S. Firestone, naturally interested in rubber, has brought medicine, agriculture, education, industry and prosperity to the country. It is what the author calls an example of "industrial statesmanship." Unusual government as well as unusual industry operates through the tribal system, an admittedly unusual experiment. The national policy is Liberian, rather than racially Negro. The book is interesting notably as an example of how American industry helped develop a backward area long before President Truman's similar plan came into existence.

LEON G. TURROU
Wrote "Where My Shadow Falls"

BEST DETECTIVE STORIES OF THE YEAR—1949. Edited by David C. Cooke. Dutton. $2.50.

THREE of the 12 stories in this anthology are from Ellery Queen's Mystery Magazine, and two of them are homers which make EQMM worthy of that high batting average. "The Green-and-Gold String" introduces a new breed of detective, if you can call a clairvoyant con man that, and "Being a Murderer Myself" is a delightful exercise in humorous horror. "Calling All Cars," from Blue Book, and "The Laughing Butcher," from Mystery Book Magazine, deserve mention for unusual twists, and the others are above average. But it's a sad commentary, or a strange one, that Cooke should have had to distill his collection from a mere seven magazines.

THE LONDON BOOK OF ENGLISH PROSE. Selected and ordered by Herbert Read and Bonamy Dobree. Macmillan. 572 pp. $3.75.

DEFINING style as "the sense of oneself, the knowledge of what one wants to say, and the saying of it in the most fitting words," the compilers of this prose anthology have drawn together specimens from the best of English writing. The excellent selections represent more than 250 authors, from Sir John Mandeville in the mid-fourteenth century to Peter Quennell of our own day. The groupings—narrative prose, scientific prose and emotive prose—are explained in an introductory essay which delves into the nature of prose style and is in itself a minor work of art.

WHERE MY SHADOW FALLS. By Leon G. Turrou. Doubleday. $2.50.

A FORMER FBI agent traces 20 years of crime detecting in a terse, well-written journal proving that crime doesn't pay. He tells his part in the Lindbergh tragedy, the U. S. S. Akron sabotage and other famous cases, including the Nazi spy conspiracy in America. The short stories reveal that a G-Man's creed is "For God, for country and for J. Edgar Hoover." An interesting addition to anyone's library.

GOD WEARS A BOW TIE. By Lyle Stuart. Greenburg. $2.50.

HERE IS ANOTHER novel of the entertainment world and not a good one. "God Wears a Bow Tie" concerns a theatrical newspaper, its vicious editor, its beatendown reporters and how one of them managed to strike out on a new career. Author Lyle Stuart is an editor of a trade paper, once a Variety reporter, a Voice of America scripter, an INS staff writer and a congressional ghost writer. He is of the realistic school and knows no subtlety or finesse. The characters are mostly rat race stock, though the ruthless description of a trade paper at work rings true. If the author's purpose has been to make his "hero" as conscienceless as his other characters, he has succeeded.

FLAMES OF EMPIRE. By Peter Bourne. Putnam. $3.50.

THE ROLE of the Confederacy in the abortive attempt of Napoleon III to establish a puppet monarchy in Mexico under the Hapsburg Archduke Maximilian, provides the historical interest in this novel. Martin Ravenel, a Confederate secret agent in the courts of Europe, was fired by a childhood experience in Mexico with the ideal of freeing the Indian peon from bondage. His attempts to realize this ideal seem as inept as his thinking is consistent, but the reader is sustained through Martin's adventures by a fair measure of suspense. Rather oddly, all the women in this tale are proud, perceptive, passionate and strong, while the men, except for the Indian Mariano, come off as weak, vacillating creatures.

Best Sellers

FICTION

1. A RAGE TO LIVE by John O'Hara (Random).
2. THE EGYPTIAN by Mika Waltari (Putnam).
3. LET LOVE COME LAST by Taylor Caldwell (Scribner).
4. TWILIGHT ON THE FLOODS by Marguerite Steen (Doubleday).
5. POINT OF NO RETURN by John P. Marquand (Little, Brown).
6. THE SURE THING by Merle Miller (Sloane).

NONFICTION

1. SEVEN STOREY MOUNTAIN by Thomas Merton (Harcourt, Brace).
2. PEACE OF SOUL by Msgr. Fulton Sheen (Whittlesey).
3. CHEAPER BY THE DOZEN by Frank B. Gilbreth, jr. & Ernestine Carey (Crowell).
4. THE ASPIRIN AGE edited by Isabel Leighton (Simon & Schuster).
5. THE MATURE MIND by H. A. Overstreet (Norton).
6. WHITE COLLAR ZOO by Clare Barnes, jr. (Doubleday).

Poverty Bars Independence In Caribbean

FREEDOM AND WELFARE IN THE CARIBBEAN: A COLONIAL DILEMMA. By Annette Baker Fox. Harcourt, Brace. 272 pp. $3.50.

HOW can the people of backward colonial areas win their desired political freedom without cutting the economic ties on which they so desperately depend? Under the auspices of the Yale Institute of International Studies, Mrs. Fox has made a sober analysis of this problem as it exists in the Caribbean dependencies of the United States and Britain.

Postwar developments in the administration of Puerto Rico, the Virgin Islands and the British West Indies have brought to formerly submerged groups new influences and a somewhat better standard of living. However, much remains to be done, and too often the policies remain statements of intention only.

The author recognizes the urgent need for self-government among the colonial peoples of the Caribbean islands. But she rejects outright independence as economically unfeasible at the present time. The new and bold measures which must be taken to break the "vicious circle of poverty and dependence" entail a regional approach, based on the transfer of technical and scientific skills and knowledge, she says.

Since the regional concept of development of backward areas would involve also the republics of the Caribbean, it is unfortunate that Mrs. Fox has not considered their relationships to the dependencies in this study.

Despite this omission, the book is a valuable contribution, and helps to fill a wide gap in American understanding of the problems of this area.

—KATHLEEN L. BARBER.

Yacht Designer's Memoirs Capture Voice of the Sea

OF YACHTS AND MEN. By William Atkin. Sheridan House. 320 pp. $7.50.

A BOON companion of the author's once remarked that if he had a million he'd spend it all on small craft for the thrill of seeing them built and sailing. That seems to be the governing sentiment of William Atkin, who has been called "America's foremost designer of small yachts," with more than 600 sets of plans to his credit.

His output over 45 years has included vessels ranging up to 305 feet over all. But it's with the little fellows, one tenth that size, that his heart lies. And with the men who handle them, thoroughgoing amateurs who'll never get salt water out of their blood.

Atkin, now in his mid-sixties, is proceeding with the gusto of youth to the planning and fabrication of new sea-going masterpieces, put together with horologic skill. He looks back across the decades and finds what they have brought him in rich achievement and friendship very much worth while.

This handsome volume has a double appeal: It speaks to the cruising yachtsman in details of construction and operation; to the layman it brings word painting that has in its overtones something of the wistful reserve of Joseph Conrad. Through the confused rush and roar of modern life, terrestrial and aerial, sounds the timeless whisper of the sea, luring men to blue distances and meditation.—PHILIP A. ORME.

Victims of Plantation Punch

HAPPILY EVER AFTER, by Hartzell Spence. Whittlesey House. 259 pp. $3.

WERE YOU ever tempted to move out into the country? Did you ever wish you owned that plantation with the pillared house high on the hill? Do you see yourself in the role of the rustic squire, or, more likely, the squire's gracious lady?

Finally, are you the type that is likely to be swayed by an auctioneer's voice, or a real estate man's ad, to do something about these urges? Then by all means get a copy of Hartzell Spence's new book first. You may be encouraged to go right ahead. You may find yourself with "One Foot In Heaven" and then living "Happily Ever After." On the other hand—

This is the story of the Spences' own adventure in living in the country. It began when he was a colonel at the Pentagon and she had fallen in love with Gaston Hall in Orange County, Va. It continued through problems that put him in the psychiatric ward of Walter Reed Hospital, her into a state of nervous exhaustion, and the Spence bankroll into the limbo of the dear departed.

But it all ends "Happily Ever After" as the colonel-squire-author decides to go out of the blooded stock business, trims his acreage down to fit his financial and physical capabilities, and becomes One of the County after all.

Incidentally, Mr. Spence will be one of the speakers at The Washington Post's first Book and Author Luncheon of the 1949-50 season, scheduled for November 8.

RAOUL BLUMBERG.

LEAMINGTON BOOK SHOP

Daily this week a variety of books will be selected as an

ANNIVERSARY FEATURE

Included in the items offered at a reduction of 50% are first editions, famous press books, and incunabula.

All early printed books are thoroughly collated, and first editions are checked with the most up-to-date bibliographies.

•

Since the Leamington Book Shop opened a year ago, it has been privileged to sell books famous for importance and rarity to America's foremost libraries and dealers; in some instances only one copy was known in U. S. and three books were so excessively rare, that only one copy of each was thought to be in existence until offered by the

LEAMINGTON BOOK SHOP
1713 K St. N.W. RE. 5258
Open Daily, 11 to 6

All Washington is reading THE SURE THING

by Merle Miller

Some of The Reasons Why:

"THE SURE THING reveals what happens when the loyalty check uncovers one blunder in a successful career.

"THE SURE THING is an arresting and provocative novel . . . tense, engrossing, dramatic. Its pace is swift and its impact hard."—*N. Y. Times.*

"THE SURE THING has all the suspense of a thriller with an intellectual impact that is heavy and solid. It is not often that a novel so essential to read is also a pleasure to read."—*N .Y. Post.*

"THE SURE THING lays the finger on a national sore spot. It is truer than fact and has national importance."
—Thurman Arnold. **$3.00**

Brentano's
BOOKSELLERS TO THE WORLD
1322 F ST. N.W. REPUBLIC 3913

ALL THERE IS TO KNOW-

...about DOGS

The Modern DOG ENCYCLOPEDIA

Edited by Henry P. Davis, renowned Field Trial Judge and author, with the assistance of 25 well-known dog authorities.

Whether you "know your dogs" or just like to pet any stray mutt—THE MODERN DOG ENCYCLOPEDIA will give you countless pleasant and profitable hours of good reading and top authoritative reference. This magnificent book contains ALL THERE IS TO KNOW ABOUT YOUR DOG—AND ALL OTHER DOGS. Every one of 638 large 8½ x 11¼" pages is NEW and ORIGINAL, illustrated by over 500 eye-pleasing illustrations—some in full color. Popular Dogs magazine calls it "WONDERFUL." **$10.00**

...about DUCKS

"The best book on ducks I have ever seen. Every duck hunter should read it." J. N. "Ding" Darling, Noted Sportsman Cartoonist.

North American WATERFOWL

by Albert M. Day, Director, U. S. Fish and Wildlife Service.

This is Day's answer to over 2,000,000 duck hunters who want to know—HOW WE CAN GET MORE BIRDS, HAVE LONGER SEASONS and LARGER BAG LIMITS. Here is the complete story of the nation's waterfowl program by the man who is responsible for it. A special feature is the reproduction of the whole series of sixteen Duck stamps which supplement the famed outdoor artistry of Bob Hines. **$4.75**

...about HUNTING

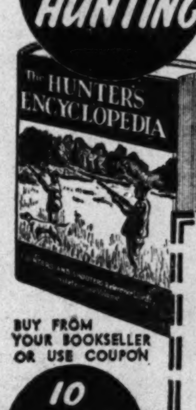

"We fail to see how any serious gunner's library can be complete without it." Field and Stream Magazine.

The HUNTER'S ENCYCLOPEDIA

Regardless of what you hunt, where or how, here is the master guide to this great sport afield. Lavishly illustrated with thousands of photos and 16 pages in full color it is no wonder top outdoor authorities everywhere call it "the greatest hunting book ever published." **$17.50**

Watch for THE FISHERMAN'S ENCYCLOPEDIA coming next spring!

BUY FROM YOUR BOOKSELLER OR USE COUPON

10 DAY MONEY BACK GUARANTEE

STACKPOLE AND HECK, INC.
Telegraph Press Bldg., Harrisburg, Pa. WP-1
Gentlemen: Enclosed please find ☐ Check ☐ Money Order or send ☐ C. O. D.
— copies of The Modern Dog Encyclopedia $10.00 ea.
— copies of North American Waterfowl . . . $4.75 ea.
— copies of The Hunter's Encyclopedia . . . $17.50 ea.
If not satisfied I may return them (it) within 10 days and my money will be refunded.
Name ....
Address ....
City ....

WASHINGTON AREA AFFAIRS

District Affairs

Civic Workers Get Little Credit

By Harry N. Stull

THIS IS the season when civic and business groups begin making plans and electing officers in furtherance of their purpose to make this city a better place in which to live. Too little has been said in praise of these civic workers who, year after year, without expectation of personal gain, devote many hours of their time in working in the interest of their community.

STULL

Many of these persons are Government employes who take annual leave to appear before boards and commissions and committees of Congress. Many businessmen neglect their businesses, lawyers their clients and doctors their patients in order to serve as spokesmen for their organizations. Their sacrifices are usually unrecognized, and their only reward is a personal satisfaction that they have contributed to the welfare of the community.

* * *

Where Citizens Agree

THE FORUM instituted by Senator Neely, new chairman of the Senate District Committee, has brought forth a flood of suggestions from civic groups. While there was a multiplicity of ideas, there was practical unanimity on two important points: (1) There should be a larger payment by the Federal Government toward the upkeep of the Nation's Capital; (2) the great need for capital improvements cannot be met from current revenues, and a loan from the Federal Government seems to be the only remedy.

On the question of suffrage most witnesses spoke in favor of some form of an elective city government, with the Board of Trade dissenting on the ground that representation in the Congress is a prerequisite to any change in the form of local government.

* * *

Complaints have been received by members of Congress against certain persons, more or less transients, who come here and obtain real estate licenses, conclude transactions by practices that in many instances are regarded as unethical, then leave the city. It is pointed out that these shady transactions result in a serious reflection on legitimate dealers. Requests are made for legislation to strengthen the Real Estate Commission law.

Harry N. Stull, who once said civics was his No. 1 hobby and stamps No. 2, has been an active figure in affairs of the District citizenry for more than 25 years.

At 65, he has given up the stamps and has substituted frequent visits to his three grandchildren at Annapolis. But he maintains his interest in civic matters.

Born in Frederick, Md., he came to Washington at the age of 6. He was employed in the United States Court of Claims for 36 years before resigning the post of clerk in 1942 to do civilian defense work. In 1944 he became an auditor with the General Accounting Office. He retired in 1948.

Mr. Stull has been president of the Stanton Park Citizens' Association twice, its delegate to the Federation of Citizens' Associations for 25 years, and president of the Federation three times—from 1940 through 1942.

The Anacostia Citizens Association recently made the unusual request that action be taken to rid its area of undesirables. It reported that certain park land was being used as a "rendezvous for hobos and bums." This will certainly elicit the sympathy of other civic groups, unless the ouster of these persons results in their moving to other areas within the city.

* * *

In the death of John W. Barse, an officer of the Lincoln Park Citizens Association, the community has lost an extremely energetic and conscientious civic worker, who, at the age of 96, was probably the oldest active member of an organized group in the city.

* * *

The Marshall Heights area continues to be the subject of much discussion among those interested in slum clearance. With it is tied up the important matter of housing for the persons displaced. it seems that since Marshall Heights has been declared a blighted area, no important improvements can be made by the owners. And funds are lacking to redevelop this 180-acre tract.

* * *

Among the questions that will be presented to civic groups this year is the matter of opening the meetings of the District Commissioners to the public. Deliberations of our governing body now are held behind closed doors. It is said that while there may be objection to all meetings being open, the more democratic method would be to permit the public to know what is going on instead of awaiting an announcement of what has been done. Practices in other cities will be studied.

Virginia Affairs

Tax Report Will Be Anticlimactic

By Benjamin Muse

THE report of the Tax Study Commission, when it comes, is likely to be an anticlimax.

The commission was set up by the General Assembly to examine every detail of the State's revenue and expenditures and "make such recommendations as it deems proper to bring about improvement in Virginia's tax system, its expenditures and general fiscal policies." It was to report by November 15.

MUSE

The findings would have been of great value to the Governor's Budget Advisory Board this month. But the budget for the next biennium will have been largely formulated before this monumental analysis makes its appearance.

Actually, of course, Governor Tuck has been in close touch with both the fiscal policy students and the budget makers. State Senator Garland Gray, chairman of the Tax Study Commission, has participated in budget hearings and has cooperated closely with the Budget Advisory Board. It may be safely predicted that the budget and the fiscal policy report will be in substantial harmony.

Battle 'Way Ahead

THE commission's report will be anticlimactic in another sense, in that the next Governor has already announced his fiscal program. John Battle, who, incidentally, sponsored the resolution setting up the Tax Study Commission, stated in the primary campaign just what his administration proposed to do with revenue and expenditures—almost to the million dollars. It may be assumed that Battle and his advisers went over the same field pretty throughly before declaring that 74 million dollars would be found for school construction and that taxes would not be increased.

The fact that such a commission was at work proved a handy excuse all last year for not calling a special sales tax session of the General Assembly. It is safe to assume that the commission will not recommend a sales tax. The confidence expressed by both of the leading gubernatorial candidates, Battle and Francis Pickens Miller, that they could meet school needs out of present revenues and funds, took much of the wind out of the sails of the sales tax advocates, as the small vote given the sales tax candidate, Horace Edwards, indicated.

Consolidation Squabble

ANOTHER report due soon is that of a little publicized committee set up last April by the State Superintendent of Public Instruction to "study carefully the problem of improving high school education with more emphasis on qualitative standards."

That, translated into ordinary taxpayer's English, means that the committee was to figure out what to do about the problem of high school consolidation.

The State Board of Education, which believes in the elimination of small high schools, had got itself into interminable controversy as a result of its 10 months' effort to bring counties in line with its consolidation policy. Its method of coercion was a ruling that no high school would be accredited after the beginning of the 1952-1953 term unless it had an enrollment of at least 250 pupils. In other words, high schools smaller than that would have to consolidate within the four-year period.

Opposition was especially articulate in Prince William, Loudoun, Shenandoah, Page and Rockingham Counties. The opponents found much justification for the small high school on both educational and economic grounds. The Department of Education, however, made little effort to explain the necessity for consolidation.

Finally, in the midst of the controversy, the Board of Education announced April 1 that its ruling had been rescinded and that a committee had been appointed to go over the problem again.

G. Tyler Miller, the superintendent of public instruction who issued the consolidation ruling in the first place and who later rescinded it, resigned, and Dowell J. Howard has since been appointed acting superintendent. Where the Board of Education and the special committee have gotten with the consolidation problem by now is a state secret.

Meanwhile the small high schools are carrying on, and most of their patrons would undoubtedly like to keep it that way.

Maryland Affairs

GOP Marshals 'Army' Against Lane

By James P. Connolly

NOW that "the frost is on the pumpkin," the politician is on the stump. In Maryland, stumping begins the year before election, at the county fairs, a handy meeting ground for politicians and people—well, other people.

CONNOLLY

No candidacies in next year's State election have been declared formally, but there has been no less political sparring for all that.

Political dopesters are conjecturing whether Gov. William Preston Lane can be renominated and reelected. His organization leaders are confident that he can be renominated. And there have been a few small but perhaps significant developments in his favor.

One was a recent report that State Comptroller James J. Lacy, who had been at loggerheads with Lane and Mayor Thomas D'Alesandro of Baltimore, had made peace with the mayor. The reconciliation could mean that Lacy will run again for comptroller on a Lane ticket. In the last State primary he proved a powerful vote-getter.

15 Hopefuls Scouted

MARYLAND Republicans profess to be elated by their prospects, however, regardless of whom the Democrats nominate. The GOP State high command, led by National Committeeman Jacob France, is trying to preserve a united front by avoiding a primary fight, which sometimes has split the Republicans in the past.

If a wide selection is any help, the organization's choice ought to be easy. John McFaul's Federation of Republican Clubs canvassed the field recently and came up with no less than 15 possible candidates. Among the many hopefuls were former Mayor Theodore McKeldin of Baltimore, Brig. Gen. William Purnell of Baltimore, Mayor Herman Mills of Hagerstown, Representative J. Glenn Beall of Frostburg and Representative Edward T. Miller of Easton.

The most widely and favorably mentioned of the 15 is General Purnell, a young, aggressive lawyer with an outstanding war record. He has been doing his share of speechmaking, but organization leaders have been unable to get a yes-or-no answer out of him.

He probably could have the organization's accolade for the asking, but he may be reluctant to risk the uncertainties of public life. He happens to be counsel for the Western Maryland Railway.

Out in the Open

ON the Democratic side, George P. Mahoney, former State racing commissioner, is one man who does not discount the value of organization. Mahoney is Governor Lane's chief rival in his own party. He has been covering the State, trying openly to build up an organization of his own.

He has done all but declare his candidacy, and he insists that he is in the race to stay. But in this reporter's mind there is still some question whether he will go the distance.

From Hagerstown come reports that cards have been circulated booming W. Lee Elgin, former motor vehicles commissioner, for the Democratic nomination. Elgin said recently: "I do not say I will not run for Governor."

The only more cryptic utterance so far was made by State Treasurer Millard Tawes, Governor Lane's last primary opponent, on the Eastern Shore. Tawes said that he was not unavailable on demand.

Both Mahoney and Elgin were members of the preceding administration. Mahoney was dropped by Lane when his term expired. The Governor tried to drop Elgin before his term expired, but Elgin bounced. The Governor had a "ripper" bill passed by the Legislature to remove him, but the motor vehicles commissioner's friends circulated a petition and won a popular referendum. The "ripper" was defeated at the polls.

That Bay Bridge

SHAPING up as campaign issues are the administration's spending policy and the State sales tax, with the Chesapeake Bay bridge project also coming in for criticism.

The Lane rivals have been attacking the administration's spending program as excessive. The Governor has evidenced a readiness to accept the sales tax as an issue. At the Timonium Fair he said: "Criticism of the sales tax, unjustifiable as it is, rolls off my back like water off a duck." The tax produces almost 28 million dollars a year.

The question has been asked of its critics and so far has not been answered: If the tax were repealed, what would the State put in place of it for revenue?

Freeway to Save 30,000 Cars 3 Minutes a Day

Aerial Photograph by Wendell H. Moore.

Key Bridge and the Whitehurst Freeway, as seen from a point over the Virginia shore of the Potomac

By John London
Post Reporter

A STURDY youngster with steel bones and concrete flesh will be christened "The Whitehurst Freeway" on Saturday, October 8.

This elevated expressway over K st. nw. is named for Capt. Herbert C. Whitehurst, District Highway Director. He fathered the promising project but died while it was still aborning.

Proudly present at the ceremonies will be the captain's widow. And presiding with shiny new scissors at the ribbon-cutting will be Maria Whitehurst Brownett, a blond miss all of 4 years old, the captain's only granddaughter.

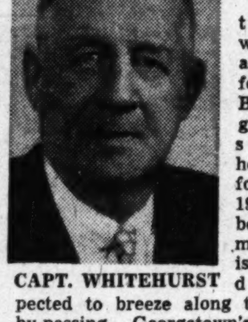
CAPT. WHITEHURST

The opening of the Freeway would have been a great moment for the captain. Blunt and aggressive as a steamroller, he had plugged for the plan since 1940. And it will be a great moment for motorists — 30,000 a day are expected to breeze along the expressway, by-passing Georgetown's cobblestoned congestion.

As a result, the burden on many Washington area thoroughfares will be eased and prospects for new housing developments in several Washington, Maryland and Virginia sections will be brightened.

The role of the project may prove even more significant. It is tentatively scheduled to form the backbone of a giant crosstown expressway along and under K st. nw., reaching from the projected Arizona Freeway at Tenley Circle to 15th and H sts. ne.

Horse and Buggy Trail

AS for its immediate role:

The Freeway was born of a need that cried, as strident as irate car horns, for solution of the rush-hour traffic knots on Georgetown's M st. The problem was this:

Since the completion of Key Bridge in 1925, there had been a swelling volume of traffic pouring into Georgetown, particularly M st. And this is a route designed for horse and buggy traffic preceding the War of 1812, when Georgetown was a city and Washington a suburb.

Some 36,677 cars a day cross Key Bridge, a 24-hour check showed recently. More through traffic jets into M st. via Canal rd., about 13,200 cars a day.

The Key Bridge flow is largely from the western half of Arlington County, west of the Pentagon network, and from Falls Church and adjacent areas in Fairfax County.

The Canal rd. stream comes from the section of the District west of Wisconsin ave., fed by MacArthur blvd., Nebraska ave. and Foxhall rd.; also, people coming into the District from Cabin John and Glen Echo; also, traffic from Chain Bridge, originating in the far western end of Arlington and Fairfax Counties.

The average delay to these motorists on M st. during peak rushes is 10 to 12 minutes, studies indicated. It's much worse in bad weather.

The Obvious Alternative

STUDIES convinced Captain Whitehurst and his planners as early as 1940 that an elevated highway alone could solve the problem. It would be cheaper and more effective than buying property on either side of M, which, though widened, would still involve snarling intersections. And commercial waterfront K st. possessed no esthetic qualities likely to be blighted by the shadow of an elevated roadway.

At last funds were made available. The contract was let to a Des Moines firm, Alexander & Repass, and starting July 7, 1947, it poured into the project:

Some $3,370,000 of matched District and Federal funds; 10,300,000 pounds of structural steel; 2½ million pounds of reinforcing steel, 11 thousand cubic yards of concrete.

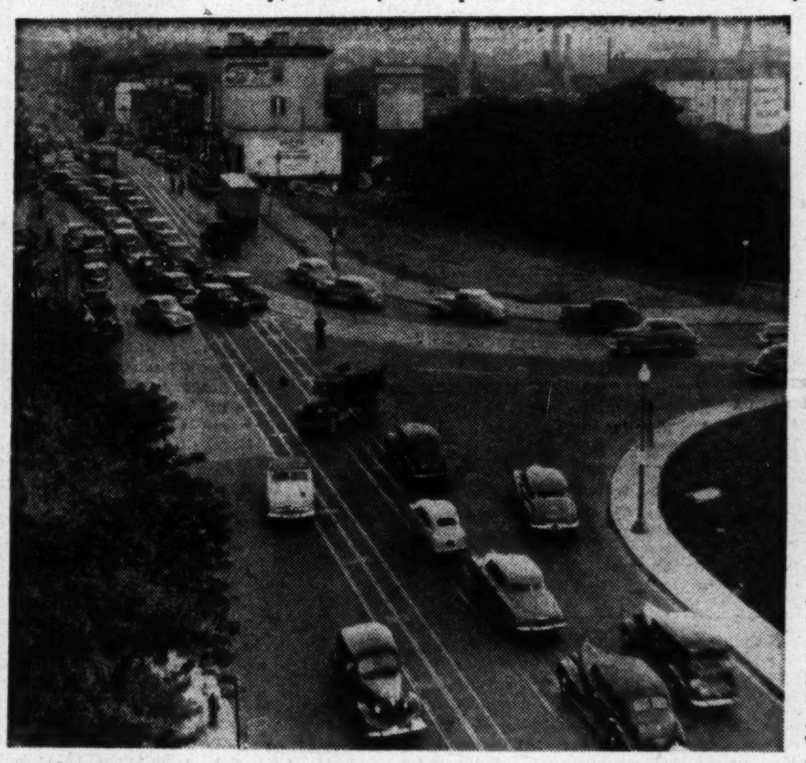
A faint sggestion of the traffic jams which now occur on the M st. approach to Key Bridge. The freeway will end this bottleneck

The final result—delayed by a steel shortage, then by strikes of laborers, carpenters and concrete mixers—is a 4300-foot-long elevated structure, 22 to 34 feet above K and Water sts.

A pair of two-lane roadways, each 22 feet 9 inches wide, range from the District approach to Key Bridge to 27th st. nw—unbroken by lights or intersecting streets. Cloverleafs at 27th st. connect the Freeway with the Rock Creek-Potomac Parkway overpass. The overpass, a $195,000 project built in 1940 as a Freeway prelude, separates through traffic on K st. from the heavy parkway traffic.

Several 'Feeder' Improvements

A SERIES of linking improvements will facilitate the flow on and off the elevated way. The Highway Department:

1. Rebuilt Canal rd. from 36th st. west to Foxhall rd., doubling its capacity.

2. Channelized Washington Circle.

3. Made a stop-gap improvement at Rosslyn Plaza to accommodate swifter Key Bridge traffic.

Though Rosslyn Plaza apparently is in Virginia, it actually is owned by the Federal Government, which has delegated roadway authority to the District Highway Department and grassy-area jurisdiction to National Capital Parks.

The District Highway Department is currently spending some $16,000 to move the tails of buses parked at stops out of traffic's way. It is doing this by widening the west curb line, increasing the capacity of the west roadway by a full lane. Plans call for completion before the Freeway opens.

The planning section of the District Highway Department is currently analyzing the traffic pattern at Rosslyn Plaza. It may come up with a suggestion of a grade separation—an overpass and underpass. Such a project would probably be a District-Virginia-Federal Government undertaking.

4. Placed a new traffic light at 26th and K, a crosstown truck route. The light will favor traffic flowing off the Freeway but won't create a jam of trucks on 26th, according to Deputy Traffic Director Wallace L. Braun. The lights at 26th and 24th will be integrated into the central control system, which heretofore ended at 22d.

5. Repaved and widened the surface level of K st., from 29th st. to west of Wisconsin ave., to facilitate industrial-commercial traffic.

One major result of the Freeway will be to halve the travel time between Rosslyn Plaza and Washington Circle.

Official predictions of a 40 to 60 percent saving were confirmed by trial runs by a reporter.

Trial runs back and forth over the Freeway averaged four minutes, compared to an average of seven minutes via the old route, Pennsylvania ave. and M st.

Leeway for Shoppers

WITH 30,000 motorists expected to use the Freeway daily, traffic on M st. will be eased remarkably.

Through traffic from Key Bridge and Canal rd. will be attracted to the Freeway, permitting local traffic to move easily into Georgetown to shop. And Georgetown merchants even hope that the traffic reduction will permit the lifting of many parking restrictions.

Other ramifying effects are anticipated by Douglas S. Brinkley, planning engineer for the District Highway Department. Brinkley expects the Freeway will:

1. Lighten the load on Massachusetts ave. and Rock Creek-Potomac Parkway. Many drivers from Glover Park, Wesley Heights and American University Park now take this route to avoid Georgetown congestion.

2. By facilitating access to downtown Washington, heighten the desirability of undeveloped housing tracts in Maryland, from the river to River rd. and as far west as Cabin John. This area is studded with country clubs.

When the Arizona Freeway is constructed, there will be a perfect route into town via Wisconsin ave. and Tenley Circle. Meantime, this traffic can reach Canal rd. via MacArthur blvd.

3. Tempt development of the rugged land on the Virginia side of the Potomac between Spout's Run, opposite Georgetown University, and Chain Bridge.

4. Increase the use of Chain Bridge. Many Virginia residents have gone out of their way to cross to the District over Key instead of Chain Bridge to avoid the congestion on Canal rd.

Lee Highway Link

AN important related development is the current extension of George Washington Memorial Parkway westward from Key Bridge. It will join Lee Highway (United States 29) near Kirkwood rd. This will mean some relief for Rosslyn Plaza congestion.

In anticipation of the Freeway speed-up of traffic into and out of Virginia, Arlington County authorities have initiated a new traffic light system whcih permits reversal of center-lane traffic during rush hours on a 1½-mile stretch of Lee Highway.

Center lane traffic on the three-lane route is one way into Washington from 7 to 9:30 a. m., and reversed from 4 to 6 p. m. This is done from N. Highland st. to Key Bridge, providing two lanes for rush hour traffic.

Meanwhile, the District Highway Department is planning the development of K st. as a crosstown expressway, with underpasses at Washington Circle, Mount Vernon Square and N. Capitol st. K st. appears ideal because it is the only east-west street through town with such a wide public right-of-way—about 148 feet. It could form a junction at 15th and H sts. ne. with the proposed new Washington-Baltimore blvd.

The planners are reserving a final decision, however, until they complete evaluation of a detailed study made of the origin-destination pattern of Washington area motorists. The evaluation, which will take another year, may confirm the K st. freeway idea or perhaps indicate another street, such as M.

3 Levels at 15th and H

SUBJECT to this reservation, Planning Engineer Brinkley says, plans call for:

A depressed roadway from the 27th st. end of the Whitehurst Freeway to 21st st., with an underpass at Washington Circle.

Then a surface road from 21st to 10th, with a center roadway for through traffic separated by islands from flanking lanes for local traffic.

Going underground at 10th, it would underpass Mount Vernon Square, then surface again east of the square and underpass N. Capitol st., continuing under the Washington Terminal Yards.

Surfacing east of 5th st. ne., it would remain above ground till it reached a terminus at 15th and H sts ne., except for a tunnel at the junction of K st. and Florida ave. ne.

Clearly indicated even if the K st. freeway idea is abandoned is a three-level separation at 15th and H sts. ne., where traffic from six streets conflict—15th, H, Bladensburg rd., Minnesota ave., Florida ave. and Maryland ave. ne.

Tentative plans call for Benning rd. and Florida ave. going underground; Maryland ave. routed on an overpass, and H and 15th st. traffic remaining on the surface.

One idea is to extend Maryland ave. to connect with the new Washington-Baltimore pkwy. in the vicinity of the National Arboretum.

Arizona Plans Completed

WHATEVER the fate of the K st. freeway plan, it appears pretty certain that the Arizona ave. freeway will be constructed from Canal rd. through Glover-Archbold Park to the vicinity of Tenley Circle.

Preliminary plans have been completed and its priority will be determined by results of the origin-destination survey, according to Samuel R. Harrison, deputy highway director.

So much for the future.. As to the Whitehurst Freeway opening, the ceremonies will be held first at the District side, at stands at 27th and K sts. nw., then in the Rosslyn Plaza park.

The Washington phase, starting at 1:15 p. m. with music by the Metropolitan Police Band, will be highlighted by ribbon-cutting ceremonies at about 2:45 p. m., and a motorcade of officials. Speakers will include the three District Commissioners.

During these ceremonies the 121st (White House) Squadron of the 113th Fighter Group will buzz the Freeway, forming a large W.

Speakers at the Rosslyn ceremonies will include Basil M. Lashmutt, chairman of the Arlington County Board of Commerce, and County Manager A. T. Lundberg.

Skyline Drive Now at Its Colorful Best

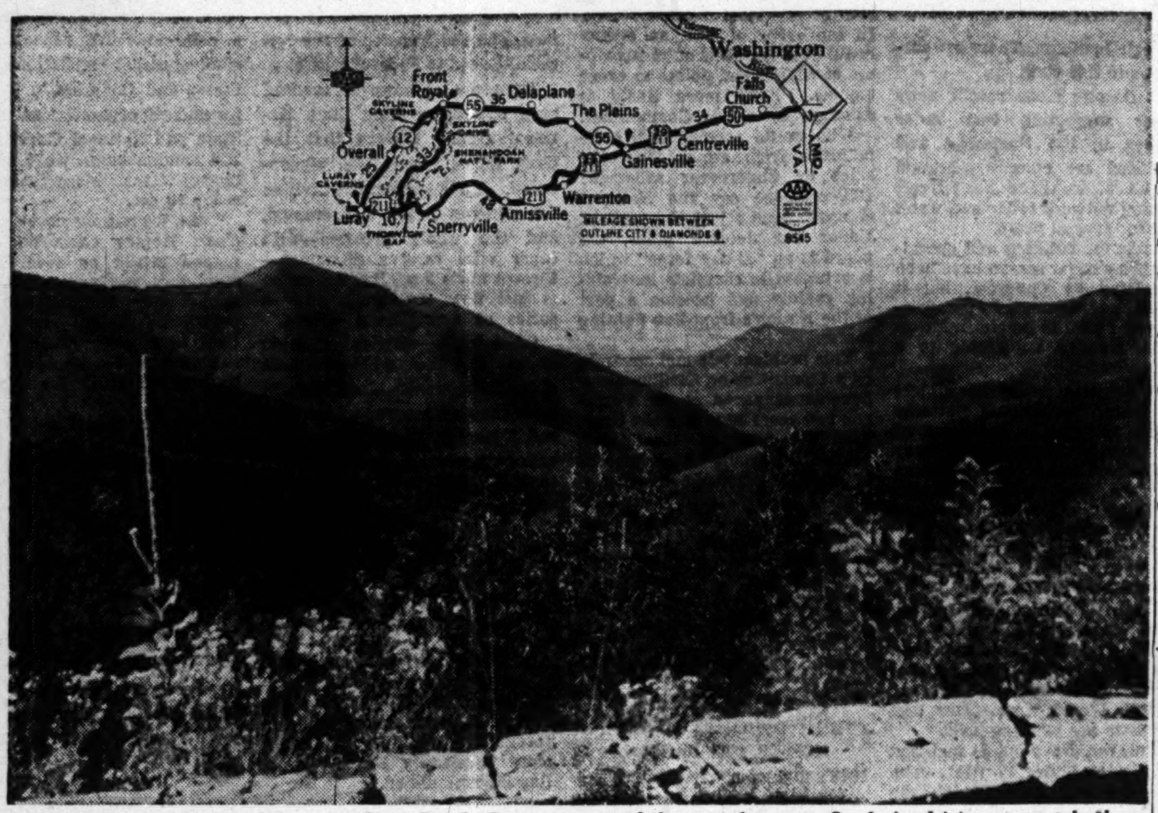

A view from the Skyline Drive, near Front Royal. Superimposed is a map, prepared by AAA, showing the recommended route for next Sunday's driving, to catch the autumn foliage at its colorful best

By Walter W. Hubbard
American Automobile Association

AN IMPORTANT segment of Virginia's famed Skyline Drive, in the Shenandoah National Park, is suggested for either October 9 or 16 when the shrubbery and forests will be at their colorful best. The trip, as outlined on the A.A.A. map, will take from 195 to 200 miles and can be made in one day with a rather early start.

This is one time the doctor takes his own medicine for I am leaving early this morning with nearly three dozen touring and travel counselors of the American Automobile Association on this study and inspection trip from Washington to Luray and Front Royal and return.

The average motorist does not want to make the entire Skyline Drive trip because of the constant and almost undivided attention the driver must give to turning the steering wheel between rest stops at observation points. And certainly the Skyline Drive, from Front Royal to Waynesboro, is one to be avoided in foggy weather because distance visibility is paramount in the enjoyment of that drive.

From the District of Columbia line, we make use of U. S. 50, skirting the southern borders of Falls Church (first founded in 1767) and moving eastward over this fine highway to Centerville.

Between Centerville and Bull Run Creek were fought two battles in the War Between the States which were disastrous defeats for the Union armies. The first Battle of Bull Run, July 21, 1861, scarcely three months after Fort Sumter's fall, resulted in a victory for Confederate Generals Beauregard and Johnson over General McDowell of the Northern forces.

Horse Country

VISITORS check in at the Administration and Museum Building on Henry House Hill, as our travel counselors will be doing today; and they will also see the grave of Mrs. Judith Henry, who was killed during the first battle. From Bull Run we drive westward to Gainesville, 34 miles from Washington.

Here we take the left hand fork of the road and drive through Buckland and New Baltimore to Warrenton, seat of Fauquier County, in the heart of Virginia's most famous horse-raising and fox-hunting country. Here, too, is run the annual Virginia Gold Cup Race, a steeplechase classic.

Continuing on U. S. 211 we pass through Amissville, Massies Corner, Washington, Va., and Sperryville before we head into Thornton Gap for the 10-mile run to Luray, beautifully situated in Page Valley which is separated from the main portion of the Shenandoah Valley by Massanutten Mountain.

The Luray Singing Tower is also worthy of a visit. This carillon tower, 117 feet high, contains 47 bells, the largest of which weighs nearly 4 tons and the smallest less than 13 pounds. Recitals are given each Tuesday, Thursday, Saturday and Sunday up until November 30.

Belle Boyd Legend

AFTER a visit to the Luray Museum on West Main st., we drive back to Thornton Gap for the drive northeast over the Skyline highway. At its southern extremity Skyline Drive is connected with the Jefferson Highway and Blue Ridge Parkway; at its northern end is Front Royal, the gateway to Shenandoah National Park, which we reach after 33 miles of scenic autumn grandeur, with ample places to park the car for a "look see" or secure a light lunch.

Front Royal, directly south of Winchester, was known as "Hell Town" in its earliest days. During May, 1862, a ball was held in the town and Belle Boyd, comely Confederate spy, lured Union officers to the affair. While they slept afterwards, she rode off to report to Jackson, who attacked the next day, defeating the Federal forces.

Randolph-Macon Academy, a military and preparatory school, is located here. Just south of the city, on State 522, is to be found the Aleshire Quartermaster Depot, one of three Army remount stations maintained by the Government.

Worth Visiting

SKYLINE CAVERNS, on State 12, southwest of Front Royal and about one mile south of the northern entrance to Skyline Drive, are also worth visiting. We shall inspect them today with our 36 touring counselor and then stop at the Front Royal Hotel for tea before starting the return trip to Washington. Driving east from Front Royal, through Linden, Manassas Gap, Markham, Delaplane, Marshall and The Plains, for 36 miles, we again reach Gainesville.

Here the trip is reversed and we go back to the District over the routes U. S. 211 and U. S. 50, which we followed on our way west. Getting an early start in the morning, and stopping off at Warrenton for dinner on the return trip, will enable the motorist to make the visit in one day.

If, by chance, the weather fogs up and makes the Skyline Drive trip inadvisable, an alternate is suggested on our map by way of State Highway 12. Twenty-five miles northwest, through Overall, will bring you from Luray to Front Royal.

Whistle Stopping

Some Ladies Write Some Letters

By Orval Hopkins

YOU THINK I don't get no letters from dames? Take a look at these:

Miss Marcia Lakeman from Southeast Washington writes me five and a half pages, single spaced, winding up, "This is the only way I knew to express appreciation for your unexpected courtesy and helpfulness when I called you last spring." (I guess last spring *was* the last time I was courteous and helpful at that.)

Miss Lakeman and a girl friend went camping-cum-fishing, as she puts it, down the coast of Florida during the summer and apparently had a whale of a time. I wish I could quote this letter at length, because it's full of good tips. "We left Washington May 31 and got back August 12," Miss Lakeman writes. "That was 11 weeks, average cost $27 per week for two . . . Itinerary: Washington, Elizabeth City, N. C., Mann's Harbor, N. C., Wilmington, N. C., Myrtle Beach, S. C., Edisto Beach, S. C., Jacksonville, Fla., Keystone Heights, Fla., Ocala National Forest, Fla., Myakka River (via St. Pete and Sarasota), Ocala National Forest (we couldn't stay away), and return same route, except through N. C. via Rocky Mount."

Miss Lakeman goes into detail about every stop, discusses the condition of the roads, what meals cost, what the fares on ferries are, if any, where camp-sites are, how the people talk, where you can find accommodations, whom to see (they met a nice man named Thomas Midgett at Mann's Harbor), how the fishing and swimming are, and what to use for bait. They encountered an off-the-track camp ground called Half Moon in Ocala National Forest: "The only trouble we found with this spot was liking it too well—it kept us from getting out to see the rest of Florida." The girls really had their eyes open: "If more people knew that St. Pete has a city tax on cigarettes, as well as State and Federal taxes (21 cents a pack in July), there would be fewer nervous breakdowns."

It's a wonderful letter and I wish everybody could read it all.

HERE'S ANOTHER (with pictures) from Dorothy Day of Bethesda. Seems that some months ago a man named Barney Whitaker of Jekyll Island, Ga., conducted a contest to determine which of a number of worthy hay-fever sufferers most deserved a free week on fever-free Jekyll. Miss Day won, bless her heart. "Jekyll Island," she writes, "is the world's most pleasant cure for hay fever . . . I have never felt better in my life nor been so completely free of any symptoms of it . . . Mr. Barney Whitaker is one of the nicest persons I have ever known."

THERE'S also one from Katy Foster, who used to work here and is official Washington representative of the Knoxville Corn and Culture Club. She ran away to rejoin the Army and we sorely miss her.

WILLIAMSBURG is presenting a seventeenth century farce, "The Cheats of Scapin," next Friday and on two successive Fridays at the Reception Center at 8:15 p. m. . . . The American Express-Catholic Travel League keeps flooding this desk with inside data about pilgrimages to Rome. Three units of the National Holy Year Pilgrimage to Rome will leave the United States in December: One on the S. S. Atlantic on December 7; one on the Queen Mary on December 10; and one on the 18th aboard a TWA Constellation. The official New York Archdiocesan Holy Year Pilgrimage to Rome leaves next February 18. And members of the Marianist Centennial Holy Year Pilgrimage to Rome sail from New York next June.

DISPATCH from a man in Texas says a modern highway "which cuts through the heart of colorful old Mexico" will be open to tourists by the end of 1949 with completion of the Mexican Central Hwy. from El Paso to Mexico City . . . The America, flagship of United States Lines, will make a 16-day cruise in February to the West Indies, South America and the Panama Canal. The ship will sail from New York on February 4 and return the 20th . . . Pan American-Grace reports that tourists flying to Peru during the October Fair (running from now until January 15) will not be required to make a personal appearance at the Peruvian consulate for a tourist visa. They can do it by mail . . . The magazine U. S. Camera and Pan American World Airways are arranging a special tour of the Hawaiian Islands to leave San Francisco October 28. Cameras, movie cameras and trick gadgets for making enlargements in the field will be made available. Best pictures will be circulated to major photographic stores in the country.

THE AAA says that 19 nations, including the United States, have signed a new treaty on the regulation of international motor traffic. Under its terms, the American taking his car to Europe will be able to drive on his home State license plates and registration documents. The treaty will be presented to the Senate for ratification in January . . . The "house count" at hotels across the United States slumped to 78 percent of capacity in July, only 9 points above July, 1939, according to a survey. The count also was 5 percent below July, 1948, and marked the sharpest drop since February, 1939. Chicago hotels made the best showing, Philadelphia the weakest.

Only One Boat Now Left of Seine 'Fleet'

PARIS, October 1 (NYHT).—The last of the picturesque fleet of Seine steamers, which before the Metro was built afforded relief from the congestion of horse buses, is puffing its way along the Paris stretch of the river as of old.

The "bateaux mouches," or "fly boats," as Parisians dubbed the double-decked floatng buses, disappeared as a means of public transport soon after World War I, when the greatly enlarged subway and the introduction of buses robbed the boats of their utility.

But Parisians never lost their affection for them. Off and on a few would be brought out in the summer and kept going until they proved a financial loss. They made one more appearance during the Paris World Fair of 1937, and then they disappeared. The postwar generation had never heard of them, and old-timers thought they had all been broken up or gone to pieces.

One, however, remained. Its half-century of existence hidden under a coat of white paint and internal transformations and decorations, t has just started making three trips a day between Neuilly and the Ile Saint-Louis, not for the convenience of passengers fleeing from the stuffiness of subway trains and buses, but the delectation of tourists.

Evenings, an orchestra will come on board, a bar, a restaurant and a dance floor will be thrown open and a floating nightclub will be added to the attractions of Paris.

Foliage Brightening In Keystone State

Harrisburg, Pa. — Autumnal rainbow-colored foliage will set numerous events during the "bright blue weather" month of October, says the State Department of Commerce vacation and recreation bureau.

Agricultural and industrial fairs, centennials, educational exhibits, historic pageants and festivals of all kinds will be held throughout the State during Pennsylvania Week, October 17 through 24.

A Flaming Foliage Festival is scheduled for the Bucktail State Park Area extending from Lock Haven through Renovo to Emporium, in one of the country's most scenic sections, on October 8 and 9.

At Bellefonte, the Center County Flaming Foliage Festival will be celebrated October 21 and 22.

Seven Midget Sons

Mother Europe has seven midget sons: Luxembourg (999 square miles), Trieste (275), Andorra (191), Liechtenstein (61), San Marino (38), Monaco (½), and Vatican City (1-6). The State of Delaware could swallow the entire lot, says the National Geographic Society.

New York Interests Acquire Bermuda Hotel

One of the largest hotels in Bermuda, the Princess, has been leased to the Princess Hotel Co. of Bermuda, an affiliate of the Private Investors Corp. of New York, by the W. E. Butlin Interests. The lease, which runs for 21 years, contains an option to purchase the hostelry.

The Princess accommodates 500 guests and was completely renovated during the last year at a cost in excess of $1,250,000.

The transaction, completed last week, will make the Princess the only hotel in Bermuda controlled by American interests.

Furness to Reinstate West Indies Cruises

Furness Lines announce that their West Indies cruise service, interrupted by the war, will be resumed this fall.

The service will be reinaugurated by the S. S. Fort Amherst which will alternate with her sister ship, the Fort Townshend.

Atlantic City, N. J.

Marlborough Blenheim
ON THE BOARDWALK AT ATLANTIC CITY
OCTOBER . . . delightful sunny weather for a last few days' relaxation before winter in the salt sea air. Sun decks and solaria, lounges, game room, planned evening entertainment, delicious meals in two beautiful dining rooms. Hot and cold ocean water in all baths.
Call Atlantic City 5-1211
Josiah White & Sons, Ltd.

Atlantic City, N. J.

THE SENATOR ATLANTIC CITY
Enjoy an Autumn Vacation on the Modified American Plan
DAILY RATES
Modified American Plan From $7.50 Each Person 2 in Room with bath
European Plan From $3.50 Daily
SUN and STAR ROOF (Bring Your Sun Clothes)
EVENINGS OF DANCING & FUN!
Sea Water Baths • Health Studio
Snack Bar • Coffee Shop • Cocktail Lounge & Grille • Television
For Special Tour Offers Consult Washington Office Waters' Travel Service 1603 K St. N.W. Ph. NA. 6067

Pocono Mts., Pa.

It's FLAMING FOLIAGE Time!
Copper, gold, scarlet, evergreen and rust . . . these are the colors of nature's masterpiece, autumn foliage. At Pocono Manor there's an added thrill in golf, riding, bicycling or tramping against this breath-taking backdrop. Enjoy tennis, outdoor picnics, dancing, indoor games, sociable parties. It's all here . . . it's all yours, in a relaxing fall vacation at The Manor!
POCONO MANOR
Pocono Manor, Pa.
Box G, Pocono Manor, Pa.
JOHN M. CRANDALL, Manager

TRAVEL

Book now for WINTER CRUISES and EUROPE 1950
NO SERVICE CHARGE
Ober
STEAMSHIP & TOURIST AGENCY, INC.
808 Conn. Ave., N.W. • District 3646
J. R. VAN SLYCKE, President
Washington's Oldest Independent Travel Bureau • Established 1920

Miami Beach, Fla.

TRAYMORE HOTEL MIAMI BEACH
DIRECTLY on the OCEAN at 24th St.
POOL AND CABANA CLUB
Rates from $5 Double, $4 Single
Annex from $4 Double, $3 Single
Pvt. Beach—Cocktail Lounge—Social Staff
AIR COOLED by Westinghouse

Designed For Autumn Living
Delightfully large guest rooms with picture windows overlooking ocean. Spacious decks to enjoy the sun and sea air. Sea water baths. Nightly concerts. Famous Submarine Room, Bar and Lounge. Coffee Shop. Television. Garage.
AMERICAN and EUROPEAN PLANS
The TRAYMORE
"The Boardwalk's Most Delightful Location"
ATLANTIC CITY
KENNETH W. BAKER General Manager
LEONARD G. RUNDSTROM Resident Manager
Telephone Atlantic City 4-3021

HOTEL DENNIS
ATLANTIC CITY
On the Boardwalk at the Ocean's Edge
COME NOW FOR OUR FAMOUS FALL SEASON
Enjoy the summer sun, the tonic air—relax on our open decks with unbroken ocean view—live leisurely and well with the many DENNIS features to keep you fully entertained.
AMERICAN and EUROPEAN PLAN DINING ROOMS
WALTER J. BUZBY, Inc. • Telephone Atlantic City 4-8111

The CLARIDGE HOTEL "The Skyscraper by the Sea"
ATLANTIC CITY
IT'S the golden season of good times by the sea—of health and rest, and superlative comfort in a choice of 400 spacious, outside rooms, each with tub and shower, fresh and sea water—famous cuisine—ocean decks—health baths.
Music for dancing by the Guardsmen in the Merry Mayfair Lounge
GEORGE B. BRUNI General Manager
Washington Office: EXecutive 6481

Virginia

VIRGINIA in Autumn
Fall is one of the finest times of the year to see Virginia. From seashore to mountains the foliage is enchanting. Mornings and evenings are cool and crisp, and days are bright and warm. Sports are in full swing. See Williamsburg, Jamestown, Kenmore, Stratford and other historic shrines. Drive through beautiful Shenandoah Valley, Warm Springs Valley, and over Skyline Drive. Visit the caverns and famous Natural Bridge. Go fishing. Golf at Virginia Beach, Old Point and Hot Springs. Virginia is a delightful place in the fall.
AUTUMN EXTRA FEATURE!
Tobacco Festival — Richmond, October 13-14. Football — Pageant — Parades — Queens Galore!
Proud old mansions and long-revered historical shrines are an unforgettable part of Virginia.
Write for Free Copy of Pictorial Booklet. Motion Pictures on Virginia Available.
Virginia State Travel Bureau
1731 K. St., N. W.
STerling 3676
—or—
DEPARTMENT OF CONSERVATION AND DEVELOPMENT
Room 840, 914 Capitol St.
RICHMOND 19, VA.

TRAVEL

SEABOARD Streamliners to FLORIDA and the SOUTH
THE SILVER STAR
THE SILVER METEOR TO EAST-WEST COASTS OF FLORIDA
THE SILVER COMET TO ATLANTA and BIRMINGHAM
These SEABOARD STREAMLINERS feature NEW, de luxe sleeping cars with Roomettes, single and double occupancy Bedrooms; also luxurious lounge cars. Individual reclining COACH SEATS—reserved for you in advance!
For Reservations and Complete Information Simply Phone – National 0636
LOW FARES TOO!
SEABOARD AIR LINE RAILROAD

Irvington, Va.

INDIAN SUMMER means warm days — crisp nights
THE TIDES INN
IRVINGTON, VIRGINIA
Irvington 42600
It's magnificent at The Tides Inn right now. Rock and trout fishing every day. Swimming, golfing, tennis, cruises on our 83 ft. yacht, food you'll write home about. The facilities are luxurious, the company is select.
Washington Office: 1616 K St. N.W.
Telephone: EXecutive 6481

Nags Head, N. C.

Plan Now For An Indian Summer Vacation at the CAROLINIAN
Nags Head, N. C.
Ocean Front—Good Food.
Nags Head's Newest and Most Modern Hotel.
SPECIAL RATES AFTER LABOR DAY
AAA Recommended
Headquarters for Hunting and Fishing

DO YOUR CHRISTMAS CRUISE SHOPPING EARLY!
Your Choice of Two Brilliant Cruises!
NIEUW AMSTERDAM
Luxurious Holland-America Line Flagship to SOUTH AMERICA and the WEST INDIES
DEC. 16 From New York
Live in the lap of luxury on a world-famous ship that's your hotel throughout the cruise. *Continental* cuisine with pool-side and midnight buffets as added attractions. A gay social and sports program with nationally known cruise directors and a top-flight golf "pro." Pre-release films, Broadway entertainers, 2 orchestras. Modern as tomorrow, the Nieuw Amsterdam is spacious and convenient—her 7 decks served by 7 elevators. 2 swimming pools, a night club, acres of decks!
Your itinerary will include the Virgin Islands, Martinique, Trinidad, Curacao, Panama Canal, Cartagena, Kingston—*with New Years' Eve* in Havana! 18 Days—$495 UP
VEENDAM
DEC. 23 From New York
Repeating by popular request her famous cruise to
HAVANA—NASSAU 10½ Days—$195 UP
Other South America and West Indies Cruises from 10½ days to 50 days—$195 to $1490 up.
Your authorized TRAVEL AGENT has full details
Holland-America Line

Virginia Beach, Va.

SPECIAL FALL RATES
• Two championship golf courses • Tennis, riding, fishing • Indoor Emerald Pool • Cavalier Beach Club—dancing nightly • Greyhound racing with pari-mutuel betting • Write for *Special Fall Rates* including room, meals, all activities.
WASH. OFFICE—EXECUTIVE 6481
THE Cavalier
HOTEL, COUNTRY, BEACH AND CABANA CLUBS
VIRGINIA BEACH, VIRGINIA
SIDNEY BANKS, President

Shenandoah Valley, Va.

COME TO BEAUTIFUL SHENANDOAH VALLEY of VIRGINIA
THE LAND OF A THOUSAND LURES!
Broad highways lead you through an unforgettable tableau of history and scenic majesty — and through a land of excellent resorts, picturesque lodges, where you'll find golf, riding, hiking and all the recreation and sports that make a perfect vacation.
Beautiful Skyline Drive, "a highway in the sky" • Breath-taking Natural Bridge • Vast tracts of national parks • Natural Chimneys • Homes of famous Americans • Historic battlegrounds • Caverns of cathedral grandeur • A thrilling panorama of unsurpassed scenery.
For folder and full information, write to
SHENANDOAH VALLEY, INC.
Stonewall Jackson Hotel • Staunton, Virginia

Annie Petain Stands by Her Aged Husband

By Godfrey Anderson

ILE D'YEU.—The woman at the corner table of the little restaurant, sipping Vichy water, looks like anybody's mother.

Her scarcely graying hair piled high above her ears, a double string of pearls around her neck, she does not look her 72 years despite severe rimless glasses.

You can see a dozen women just like her at any seaside hotel anywhere, but Annie Petain is here for no vacation. She lives at the Hotel des Voyageurs just to be near her husband, Henri-Phillippe Petain, Marshal of France, former chief of state, the only prisoner of the island's little fortress.

After eating her simple meal, she pulls herself erect with obvious pain, and limps, crippled with rheumatism, to the kitchen. There she discusses with Mme. Gontran Nolleau, the hotel's "patronne" and cook, what extras should be prepared for her to take to her husband when she visits him on the morrow.

September 14 was the thirtieth anniversary of Annie Petain's marriage to the Marshal, but for her it was like any other day in the last four dreary years.

At 11 o'clock she packed a few things into a basket to take to her husband in the fort above the town. She used to walk the mile and a half, in summer heat or winter gales. Now she rides in the battered old automobile which a group of French workmen from the mainland gave her.

For 3½ years she was never allowed to see the marshal for more than one hour daily, and then in the presence of two guards. Now she may stay with him all day.

As on other days, they lunched together in his little room off army rations supplemented with the extras she had brought. Then she read to him from the newspapers and watched from the window while he took his daily walk in the walled courtyard 30 steps below.

Petain has two small rooms with barred windows. The outer room is furnished with a wooden armchair, two other wooden chairs, a table and a bookshelf. There is a radiography machine used by his doctor, and a small battery-powered radio set which he seldom uses.

His inner room has a soldier's iron bed, a chest of drawers and a small washstand.

Although he will be 94 next April, the aged Marshal still shaves himself each morning. He is meticulously neat, and generally wears a dark blue suit and a gray cloth cap. He reads without spectacles.

Although there are a hundred guards, Petain seldom sees them. They mostly stand watch on the outer walls, more concerned with keeping anyone from approaching than watching the prisoner himself.

It is unlikely the marshall would walk out even if he could. He considers himself an innocent victim and prefers to take his punishment.

By The Associated Press

Wide World Photo.

Mme. Annie Petain (right) and Mme. Gontran Nolleau, wife of the hotel proprietor, pack a basket of food which Mme. Petain will take to her husband in his fortress prison to supplement his army rations

Lack of Home Guard a U. S. Weakness

ARMY, From Page 1.

strategic bombing. There are dissenters to this view.

(4) Despite some recent news stories suggesting that radar stations in the Northwest and Northeast are operating around the clock, we have no aircraft warning network today and won't have for several years.

Funds for building and operating such a radar screen have been authorized by Congress, but it will take large annual appropriations and time to create it. Meanwhile, we are vulnerable to a sudden attack.

(5) We also would be subject to heavy submarine attacks on our shipping in the event of war. Russia has no surface navy to speak of, but possesses a large undersea fleet which includes some dozen or more of the potent new Schnorkel type developed by the Germans. More are building and an even better craft is under development in Russia.

Hunting down and destroying such submersibles presents a much greater problem than combatting the conventional U-boats which created such havoc in both World Wars. Our best scientists are working on it.

However, Navy chiefs feel that the Soviet undersea fleet, even with the new subs (which the Nazis developed too late for use in the war), is not the threat that the Germans were. The Russians, they point out, have had almost no combat experience in this most complex of naval operations. Their chief fear is that the USSR will recruit sufficient trained German submariners and technicians to man and maintain their submersible force.

(6) Perhaps the weakest spot in the naval picture today is lowered morale. This is particularly true in naval aviation, as the result of bitterness over the unification fight and fear that an "Army Air Force clique" at the Pentagon will cut down the Navy drastically to enlarge their own services.

(7) One major chink in our armor which has had little or no public attention is the lack of any local defense forces. In the event of war, an enemy could drop handfuls of paratroopers at widespread points to cause trouble. Even more likely is sabotage by native Communists.

Who would protect local communities from attack from the skies or undercover sabotage? Did someone say the National Guard? That's just the trouble. Under our defense plans, the guard is an "M-day force" which is expected to complete its training rapidly and become a part of the Nation's front-line fighting forces.

This problem was met squarely by a Committee on Civilian Components convened at the Pentagon two years ago. Gordon Gray, now Secretary of the Army, headed the group. After months of study, it urged the creation of a home guard, composed of older men, and the transfer of the National Guard to Federal control.

The proposal, however, aroused such opposition from State National Guard leaders that the Gray Board report was pigeonholed. A new permanent Civilian Components Board was created, and the whole problem—with other vital reserve dilemmas—thrown in its lap. But the group is just now organizing, after a series of unexplained delays.

(8) A quite similar situation exists in the allied field of civil defense. Many months after the war, a group under Russell J. Hopley, Midwest communications executive, was convened to study and recommend plans for civil defense. It came up with a comprehensive blueprint including model legislation for the States and Congress, a program for nucleus organizations in local, State and National Governments and handbooks on what to do in case of attack. Many States were ready to act.

Then, for reasons never entirely clear, Hopley came under extended attack by several commentators and columnists. The mud-slinging resulted in the report being shelved and jurisdiction over civil defense being shifted from the Pentagon to the National Security Resources Board.

The board is said to be at work on a new study and report. Meanwhile, nothing has been done in this field, either.

The Gallup Poll

'Ike's' Politics Puzzles Voters

By George Gallup

Director, American Institute of Public Opinion

GEN. DWIGHT D. EISENHOWER gets top honors as 1949's man of mystery in politics.

Although he has been in the public eye for more than seven years and has been widely talked about as a presidential candidate for more than two, a substantial number of voters still can't decide whether he is a Republican or a Democrat.

Those who do express an opinion think that his heart is with the Republican Party. But one voter in every five regards him as a Democrat.

Anyway, a majority of voters think that if he were to run for President as a Republican in 1952 he could win.

Interviewers for the Institute put this question to a balanced cross-section of voters in all 48 States:

"Do you regard General Eisenhower as a Republican or a Democrat?"

This same question was put to voters in a survey two years ago, in August, 1947. The trend, as shown below, indicates that voters are tending more and more to classify Eisenhower as Republican-minded.

TODAY	
Regard Eisenhower as a Republican	36%
Regard him as a Democrat	22
Can't decide	42
AUGUST, 1947	
Regard Eisenhower as a Republican	22%
Regard him as a Democrat	20
Can't decide	58

Voters who are themselves Republicans claim the general as one of their own, while among Democrats opinion is rather closely divided. Here is the party vote:

	Dem. Voters	Rep. Voters
Regard Eisenhower as a Republican	29%	51%
Regard him as a Democrat	30	13
Can't decide	41	36

"Do you think Eisenhower would win if he runs against Truman for President in 1952?"

Think he would win	50%
Think he would not win	29
Don't know	21

Are you going 'round in circles about Television?

LET'S SEE IF WE CAN'T HELP A LITTLE TO STRAIGHTEN IT OUT

SO YOU'RE CONFUSED! Having trouble making up your minds! Well, remember a lot of folks are in the same boat. But maybe we can clear up some of the confusion.

"HOW BIG SHOULD THE PICTURE BE?" Well, just remember that a bigger tube doesn't mean a *better* picture . . . it just means a *bigger* one. In a Stromberg-Carlson, a 10-inch or a 12½-inch tube gives just as clear, just as sharp a picture as the giant 16-inch tube.

Usually the bigger the tube the higher the price. So, figure how much you want to spend. And, what size room it's going in. The great big picture on our 16-inch tube is certainly dramatic. But if your room is average size, a smaller picture may be just what you need.

But if your room is big, and your family's big, think twice before you get too small a picture. So measure your room, and get the advice of your Stromberg-Carlson dealer.

"HOW ABOUT TUNING?" Television isn't *half* as much fun when you spend your time fiddling with knobs. You won't have to, if you choose your receiver carefully. Stromberg-Carlson, for instance, offers "Steady-matic" tuning. *One* turn of *one* knob and your picture comes in clear and sharp. And *stays* clear and sharp—*even when you change stations.*

ABOUT "CRITICAL AREAS"—don't let that worry you, even if some of your neighbors have had a little trouble with reception. Today, *extra* powerful receivers, such as Stromberg-Carlson, can give you good performance even in distant or difficult spots.

SUIT YOUR OWN GOOD TASTE—your Stromberg-Carlson dealer will be happy to show you your choice of receivers in all popular tube sizes, and in nice-to-live-with cabinets to go with a wide variety of decorative schemes. You'll find your authorized Stromberg-Carlson dealer listed in the local classified telephone directory.

THE BRENTWOOD—Television console. 89 sq. in. picture on 12½" tube—automatically locked clear and steady. Superb sound with 12" speaker. Excellent in "fringe" areas. Compartment for adding 45 rpm record changer. Choice mahogany veneers . . . $359.95*

With blond avodiré cabinet . . . $369.95*

THE MANHATTAN—Exclusive "Opera Glass" Tuning. Touch a button—you get a double-size close-up of center image! Touch again—picture is back to 61 sq. in. panoramic view! Excellent tone. Fine distant reception. In mahogany veneers . . . $249.95*

THE SOMERSET—Television, AM-FM radio, and phonograph. Immense 139 sq. in. direct-view picture on 16" tube. Single knob tuning, automatic picture quality control. Superb tone. Automatically changes 33⅓, 45 and 78 rpm records. Full-opening doors. Authentic period design. Selected mahogany veneers . . . $895.00*

See it better Hear it better

STROMBERG-CARLSON TELEVISION

THERE IS NOTHING FINER THAN A STROMBERG-CARLSON

Distributor—American Wholesalers, 5th & W Streets, N. E., Washington 2, D. C. 'Phone Michigan 1414

Your Stromberg-Carlson dealer has a wide range of other models to show you.

They're ALL on TONIGHT WTOP

Family Hour of Stars
Hollywood favorite Irene Dunne in "Love Affair."
6:00 P.M.

Eve Arden
Eve is a warm-hearted schoolmarm . . . everybody's "Our Miss Brooks."
6:30 P.M.

Jack Benny
America's foremost comic returns with all the gang.
7:00 P.M.

Amos 'n' Andy
Radio's irresistibles . . . and they're back with their entire company.
7:30 P.M.

Edgar Bergen
Edgar and Charlie McCarthy . . . Mortimer Snerd too!
8:00 P.M.

Red Skelton
The inimitable antics of Radio's sensational Clown.
8:30 P.M.

Corliss Archer
Janet Waldo stars as America's favorite teenager.
9:00 P.M.

Horace Heidt
"The Original Youth Opportunity Program" with songs and Music.
9:30 P.M.

Contented Hour
Music the way you like it with Buddy Clark singing host.
10:00 P.M.

. . . for the best in Radio, every day
WTOP AM 1500 kc. FM 96.3 mg. CBS

SECTION III | FOOTBALL, GOLF BASEBALL, TENNIS

The Washington Post Sports

RACING, FISHING BOATING, BOXING | SECTION III

WASHINGTON: SUNDAY, OCTOBER 2, 1949 ** 1C

This Morning

Sox Theme Song: 'There's No Place Like Home'

With Shirley Povich

NEW YORK, Oct. 1.—A ball team that thunders from 12 games behind in July into a tie for the league lead in October, as the Red Sox did, can hardly be called a lucky ball club. But they can't quite escape the label of "charmed."

POVICH

All season they operated with the thinnest bench of reserves in the league with Joe McCarthy shuddering at the prospect of calling on a pinch hitter or relief pitcher, yet they were singularly free from serious injuries.

They were the robust club among the contenders, in contrast to the epidemic of ailments that harassed the Yankees all season, and thus they were able to feed off the Yankees' miseries and fatten on the absence of Joe DiMaggio for half the year.

All of which is not to detract from the Boston athletes who achieved their present high estate the only way they could—by winning ball games with the clock against them in September when pennants are won or lost.

The one big advantage they had—playing in their own park—they pressed, and took their last 21 straight games at home to move in front of the faltering Yanks. At Fenway Park, they were the champs without dispute, only 16 of their 77 home games did they lose.

That fact enabled them to move to the front despite the worst road record of any pennant contender in history. As of today, the Red Sox couldn't even break even on the road, with 35 wins against 40 defeats.

These Red Sox all year have been looking down the throat of the old baseball maxim that a team is no stronger than its reserves. They've had the stuff, and the health, to rise above that supposed truism. Certainly the Boston bench has been no help.

If Joe McCarthy was loathe to call on a pinch hitter, that is understandable. Billy Hitchcock, Tommy O'Brien, Merrill Combs and Matt Batts have a collective pinch-hitting average of .166. And any time his three top pitchers, Mel Parnell, Ellis Kinder and Jack Kramer weren't working for him, McCarthy was gambling high.

But aside from a spell when Bobby Doerr's knee was out of kilter on a Western trip, and First Baseman Billy Goodman was bench-ridden with an infected hand, the Red Sox could field their top talent.

There can be little managerial genius accredited to McCarthy in the case of Ted Williams who always has been the best hitter in the league and chose this year to lead the league in everything except parking tickets. But there are solid traces of McCarthy contributions to the club.

He perceived early in the season that the Red Sox had a weakness in right field, and it was McCarthy who dictated the deal for Al Zarilla of the Browns. He was picking the outfielder best calculated to help the Red Sox, and wasn't deterred by the fact that Zarilla is a lefthanded hitter in a park that pays bigger dividends for righthanders.

For McCarthy Zarilla rounded out the tightest-defensive outfield in the league, a boon to what had been a groggy pitching staff early in the year. And the deal paid off handsomely last week when Zarilla's throwing, fly-catching and base running heroics were vital factors in plastering the Yankees with three straight defeats.

To McCarthy, too, must accrue some of the credit for the whopping success of Ellis Kinder and Mel Parnell, who have won 25 and 23 games respectively. They never were that potent before. He kept that pair, who could win a total of only 25 games last year, on a rigid routine of work, and in the final showdown with the Yanks he had 'em ready.

This was a year, too when Ted Williams got even with critics who liked to charge that Williams wasn't a winning ball player—that he couldn't carry a club in the fashion that Joe DiMaggio used to take the Yankees to pennants. If Williams has left anything undone toward that end, it isn't visible.

The big proof came in those two games in Boston last week, when the Red Sox had to win both, seemingly, or forget about the pennant. Into each contest Williams

See POVICH, Page 5-C, Column 4.

Yanks Beat Bosox, Play for Title Today; Cards, Dodgers Bow; Navy Sinks Princeton, 28-7; Tar Heels Down Georgia, 21-14

Middies Win First Game Since 1947

By Bus Ham
Post Sports Editor

Baltimore, Municipal Stadium, Oct. 1.—Happy days are here again for Navy.

The Middies finally won a football game today by ripping everything but the stripes off Princeton's Tigers in a 28-7 victory that gratified a lot of Navy people.

Not since midway in the 1947 season had Navy beaten the opposition. On that occasion, the Middies outscored Cornell, 38-19.

Today, after 15 games with nothing more than last season's amazing 21-21 with Army to show for

STATISTICS

Navy		Princeton
19	First downs	10
230	Net yards rushing	71
61	Net yards passing	116
13	Forwards attempted	24
5	Forwards completed	9
1	Forwards intercepted	1
3	Number of punts	6
22	Avg. yds. punts (from scrim.)	40.6
6	Fumbles	4
2	Balls lost on fumbles	2
7	Number of penalties	3
45	Yards penalized	35

their efforts, the Middies were quick to convince 36,736 spectators that the tide is beginning to run in Navy's favor.

The Middies grabbed a Princeton fumble on the first scrimmage play, had a touchdown 3 minutes, 56 seconds later and there was little doubt thereafter that Navy was in on a beautiful afternoon made to order for football.

Bob "Big Z" Zastrow, Navy's 209-pound sophomore quarterback from Algoma, Wis., sneaked across from the 1-foot line for that opening Middie score. Navy's attack revolved about him all the way as he played every minute that Navy had the ball.

"Big Z" Tosses Two Scores

"Big Z" also passed to two of Navy's touchdowns, and directed two others that were nullified by penalties, but Zastrow by no means gave a one-man performance in this dawning of a new day for Navy.

The Middies used two sets of supporting backs for Zastrow and they all scampered with zip behind timely blocking that has been lacking in Navy teams for too long.

Dave Bannerman, 187-pounder from Carolina Beach, N. C., rammed over for Navy's second touchdown as he and Bill Powers, 165-pounder from Bryan, Tex., and Frankie Hauff, chunky 170-pounder from St. Louis, Mo., made the Navy T-formation click during the first half.

The Navy's 160-pounders, Frank Scolpino, 169, Englewood, N. J.; Vic Vine, 160, Garrettsville, Ohio, and Duff Arnold, 160, Tulsa, Okla., worked with Zastrow during most of the second half and they were just as good as the starters.

For a short time late in the first period and early in the second, Princeton looked like Michigan's merry magicians as the Tigers bumfoozled the Middies on many variations off the single wing formation.

But after effectively using the old Statue of Liberty play, other reverses, screen passes, spreads, traps on the guards and a fake lateral with a line buck on the end, the Tigers faded fast. In the last half, Navy's defense didn't give Princeton a look-in.

Dick Kazmaier, a Maumee, Ohio,

See NAVY, Page 7-C, Column 3.

By Arthur Ellis—The Washington Post

OUT OF TANGLED MASS OF PLAYERS, BOB ZASTROW PLUNGES OVER FOR NAVY'S FIRST TOUCHDOWN IN 28-7 DEFEAT OF PRINCETON

Pitt Upsets Wildcats; Michigan Romps

Arlington Lad Helps Carolina Beat Georgia

By Morris Siegel
Post Reporter

Chapel Hill, N. C., Oct. 1.—On the flying heels and accurate arm of fullback Billy Hayes, North Carolina broke out of a deadlock with Georgia in the last minute and a half of play and defeated

STATISTICS

Georgia		North Carolina
12	Total first downs	9
7	First downs rushing	5
4	First downs passing	4
1	First downs by penalty	0
139	Yards gained rushing	105
27	Yards lost rushing	23
112	Net gain rushing	82
19	Passes attempted	22
11	Passes completed	9
1	Passes intercepted by	0
165	Yards gained passing	147
45.9	Punting average	41.7
54	Yards punts returned	98
49	Yards kickoffs returned	78
3	Penalties	7
25	Yards lost by penalties	55

the Bulldogs in a Dixieland thriller today, 21-14.

Hayes, who came to the Tar Heels by way of Washington-Lee High School of Arlington, Va., set up the clinching tally by sprinting 20 yards with a Charlie Justice aerial and following it up with touchdown pass to end Art Weiner of the next play to bring the Tar Heels their second straight victory. It was Georgia's first loss in three encounters this season.

Until Hayes stepped into the picture to deliver the triumph,

See TAR HEELS, Page 7-C, Col. 7.

Northwestern Bows To Panthers, 16 to 7

Evanston, Oct. 1 (AP).—Pittsburgh's snarling Panthers turned from their customary role as punching bag for Big Ten football powers and upset Northwestern's three-touchdown favorite Wildcats, 16-7, at Dyce Stadium today.

The Northwestern Rose Bowl champions gained a net of only 66 yards by rushing and were smothered for 76 yards in losses by the slashing Pitt defenders.

Reminiscent of the Pitt power teams under Jock Sutherland a decade ago, the Panthers subdued the confounded and sometimes pathetic Wildcats with an excellently-blended attack and a ferocious defense.

Robinson Scores Twice

From the time the Panthers marched 64 yards in five plays for a first period touchdown until they struck for their second touchdown at the outset of the fourth period, Pitt was a grinding aggressive machine.

A crowd of 41,000 saw Jimmy Joe Robinson, 185-pound thunderbolt, score both Pitt touchdowns. The first on a 14-yard pass from another brilliant performer, halfback Lou Cecconi. The second came on a 12-yard sprint after a great feint around Northwestern's right end.

In between was a second-quarter field goal from Northwestern's 23 by tackle Nick Bolkovac, who also connected on one of his two conversion tries.

When Northwestern scored, there was only a minute left in the game.

See PITT, Page 7-C, Column 8.

S. M. U. Edges Missouri, 28-27

Dallas, Oct. 1 (AP).—Doak Walker piloted a blistering Southern Methodist ground offensive to a thrill-a-minute 28-27 victory over Missouri tonight.

A crowd of 58,000 roared as witnesses to one of the wildest offensive games ever played in the Southwest.

Southern Methodist had to come from behind but did it in big league fashion. Spotting Missouri a touchdown in the first quarter, Walker got the Methodists to rolling in the second period and SMU led, 14-7, at the half.

Southern Methodist never was behind from then on, but in the fading minutes the Tigers missed a chance to gain a tie when burly Jack Halliday, SMU guard, crashed through to block John Glorioso's try for extra point.

It was Missouri's second straight 1-point defeat. Last week the Tigers lost to Ohio State, 35-34.

The first Missouri touchdown was on a 54 yard drive with Phil Klein plowing over from the six-

See SMU, Page 7-C, Column 6.

Wolverine Power Stops Stanford, 27-7

Palo Alto, Calif., Oct. 1 (AP).—Mighty Michigan steam-rollered over Stanford today, 27 to 7.

A crowd of 88,000 saw the Wolverines pulverize Stanford's defense for three touchdowns in the third period, after being held 7-0 at half time.

Michigan, undefeated since October, 1946, racked up its twenty-fifth consecutive victory.

The Wolverines, seven-point favorites, crossed the Stanford goal in the opening quarter after a 59-yard march. Right Half Leo Koceski went over for the initial marker from four yards out.

In the third quarter Michigan turned two poor Stanford punts to full advantage. Five minutes after the period started, Fullback Don Dufek cracked the line for the last yard of a 37-yard thrust.

Stanford got into the hole again soon after. Michigan put the ball into play on its own 47. Wingback smashes and an occasional pass contributed to the general

See MICH, Page 7-C, Column 8.

Races at a Glance:

NATIONAL LEAGUE

	W.	L.	Pct.	G.B.	To Play
Brooklyn	96	57	.627	...	1
St. Louis	95	58	.621	1	1

Remaining schedules:
Brooklyn at Philadelphia.
St. Louis at Chicago.

AMERICAN LEAGUE

	W.	L.	Pct.	G.B.	To Play
Boston	96	57	.627	...	1
New York	96	57	.627	...	1

Remaining schedules:
New York vs. Boston.
Boston at New York.

VMI Passes Defeat GW By 14 to 7

By Herb Heft
Post Reporter

Lynchburg, Va., Oct. 1.—To the dismay of a fighting George Washington football game, history repeated, and Joe Veltri passed VMI to a second-half 14-7 triumph over the Colonials tonight at City Stadium.

Much as they did in this same stadium exactly two years ago, the Colonials completely dominated the Keydets for one half, and then fell victim to a Veltri-propelled third-period touchdown and a game-winner in the last 5 minutes.

Only difference, in 1947 the VMI victory score was 13-7.

Ironically, it was Andy Davis, GW's mainspring all evening, who fumbled on his own 20 with five minutes left and gave Veltri the chance to fling his game-winner.

Tosses to Petree

George Ripley, eager beaver VMI guard, wrapped himself around the loose ball. And on the very next play, Veltri drew his arm back and fired a looper to Neal Petree near the right coffin corner, and Petree wheeled around into the end zone.

Bill Graf converted for the second time, and VMI had cemented its first Southern Conference victory of the season. It was also

See GW, Page 5, Column 6.

Bums Beaten, 6-4; St. Louis Loses, 3-1

Cubs Stun Birds; Game Today Decides

Chicago, Oct. 1 (AP).—St. Louis' battle-weary Cardinals fumbled a glorious opportunity to hurl the National League pennant race into a final deadlock today. They succumbed to the cellar-dwelling Chicago Cubs for the second straight time, 3-1.

Given a big boost by Philadelphia's 6-4 triumph over Brooklyn, the Cards could have tied the Dodgers for first place today had they won. Instead, the Birds find themselves still in second place, one full game behind, with no chance to win the flag during regular season play.

A Brooklyn victory over the Phils tomorrow, no matter how the Cards fare here, would put the Dodgers into the World Series. A Card triumph plus a Brooklyn loss would force both contenders into a three-game playoff starting in St. Louis, October 4.

Nine Hits Off Chipman

The Cards made nine hits off Lefty Bob Chipman and drew four walks, but only one of them crossed the plate. Spectacular fielding by Cub outfielders Andy Pafko and Hal Jeffcoat also contributed to St. Louis' downfall.

Howie Pollet, a 19-game winner this year, will represent the Cards' last hope tomorrow, when he opposes Chicago's Johnny Schmitz in another southpaw duel. Pollet

See CARDS, Page 7-C, Column 1.

Homer Wins for Phils As Brooks Clinch Tie

Philadelphia, Oct. 1 (AP). — The explosive young Philadelphia Phils unleashed a deadly home run barrage in the late innings today to crush the Brooklyn Dodgers, 6 to 4, and carry the torrid National League race right down to the last gasp on the final day of the season.

Trailing 3-1 going into the sixth inning and baffled up to that time by Ralph Branca's shoots, the third-place locals suddenly boomed to victory on lethal wallops into the left field stands by Del Ennis, Andy Seminick in the sixth and Willie (Puddin' Head) Jones in the eighth. The three wallops drove across five runs.

Had they won, the Brooks would have been league champions tonight. Through much of the game they needed only to steal a glance at the big scoreboard in rightfield to see that the rebellious Chicago Cubs were taking another fall out of the St. Louis Cardinals, who now trail by one game.

But the collapse of their pitching staff today meant that the boys from Flatbush needed to defeat the Phillies and their brilliant Rush Meyer in the final game tomorrow to make certain of picking up some World Series checks.

Jones' Homer Clincher

The blow that finally killed the Brooks today was delivered by Jones, the Phils' crack young third-baseman. One was out in the last of the eighth and Rookie Ed Sanicki was on first by virtue of a walk when Puddin'-Head caught one of Preacher Roe's southpaw curves on the fat of the bat and sent it far and away.

Roe was the third Brooklyn pitcher to try to halt the Phils after Ennis' big blow, his 25th of the year, with Dick Sisler

See DODGERS, Page 7-C, Col. 1.

Lindell's Homer, Page Stop Boston

Continued From Page 1.

sourer start than Page, either. He walked two men, forced over two more runs before getting out of the inning. And then he reformed. He got good. He got mean. He overpowered the Red Sox with his fast ball, discombooberated 'em with his curve. He pitched longer for the Yankees today than ever before this year—those 6 2/3 innings. A scratchy single by Bobby Doerr in the eighth inning was all the Red Sox could manage against him, as Page completed a Reynolds-Page five-hitter.

For Lindell, too, there must have been immense satisfaction in delivering the blow that saved the Yankees from a blackout. As the most scorned of the Yankee outfielders, he had not figured in as many games for the club as had Page. Yet he was of the old Yankees, their 1947 World Series hero in fact, and they were playing him today.

Two singles Lindell delivered to the Yankee cause before he got his climactic homer. That last swat found Joe Dobson as the victim. Dobson, like Page, had come in as a relief man to replace the faltering Mel Parnell against whom the Yanks tied the score in the fifth.

It had settled down to a grim relief pitching duel between Page and surprisingly effective Dobson, with neither yielding a run. And with two out in the eighth, there were no immediate signs of the winning run. Dobson's first pitch to Lindell was a ball. The next one was converted into Lindell's sixth homer of the year, his first since July 31.

Given that bulge, Page battened down his victory with a one-two-three Boston half of the ninth. Birdie Tebbetts who worked him to a 3-and-2 count, he struck out, with umpire Bill Summers unaffected by Tebbetts' protest of a good strike. Pinch hitter Matt Batts and Dominic DiMaggio he lured into hitting routine ground balls to Phil Rizzuto. Page was letting go.

For Page it was particularly sweet, because in this last week of the season he was under high suspicion of having lost his stuff. In all of his last four appearances he had been rocked hard, thrice was charged with losses. But never better was Page today.

Only three men reached base against him after he took over in the third, Stephens who walked, Zarilla who was hit by a pitched ball, and Doerr who got the lone hit he yielded. The Red Sox with visions of pennant plums dancing

See YANKS, Page 2-C, Column 7.

Schoendienst's Thumb Broken

Chicago, Oct. 1 (AP). — The St. Louis Cardinals tonight lost the services of Second Baseman Al (Red) Schoendienst, who injured his thumb in today's 3-1 loss to the Chicago Cubs.

Physicians at the Masonic Hospital said X-rays showed Schoendienst has a broken right thumb. Schoendienst jammed his thumb while gathering in a throw on Andy Pafko's third-inning single.

Duke ....21 Tennessee 7	Army ....42 Penn State 7	Vanderbilt ...14 Alabama 7	Pennsylvania .21 Dartmouth ... 0	Mich. State ....48 Marquette 7	Wm. & Mary ..39 VPI 13	Pittsburgh ....16 Northwestern . 7	Kentucky ....47 Mississippi ... 0
Navy ....28 Princeton 7	No. Carolina ..21 Georgia 14	LSU ....14 Rice 7	Notre Dame ..27 Washington .. 7	Michigan ....27 Stanford 7	W. Virginia ...28 W. and L. 20	SMU ....28 Missouri 27	Minnesota ....28 Nebraska 6

Saturday's Football Scores

AREA

W. Virginia St. 27 ... Howard	6
Navy 28 .... Princeton	7
VMI 14 ... Geo. Washington	7
Patuxent Naval 26 .. Cath. U.	0
Virginia 21 .... Miami (Ohio)	18

EAST

Penn 21 .... Dartmouth	0
Army 42 .... Penn State	7
Columbia 14 .... Harvard	7
Temple 14 .... Rutgers	7
Wash. Col. 14 ... Swarthmore	14
Amherst 27 .... Coast Guard	13
Brown 28 .... Holy Cross	6
Syracuse 20 ..... Lafayette	13
Pittsburgh 16 .. Northwestern	7
West Virginia 28 .... W. & L.	20
Lehigh 39 .... Case	7
Cornell 39 .... Colgate	27
Gettysburg 21 .. W. Maryland	0
J. Hopkins 14 .. Fklin & Mar.	13
Springfield 35 .... Maine	0
Delaware 21 .... Richmond	7
Duquesne 14 . Muhlenberg	6

SOUTH

North Carolina 21 ... Georgia	14
Duke 21 .... Tennessee	7
Baylor 14 .. Mississippi State	6
Tulane 18 ..... Georgia Tech	0
LSU 14 .... Rice	7
H. Sydney 20 .. E. C. Teachers	7
Vanderbilt 14 ..... Alabama	7
Wm. and Mary 39 ...... VPI	13
Kentucky 47 ..... Mississippi	0
Minnesota 28 .... Nebraska	6
Mich. State 48 .... Marquette	7
Florida 40 .... Tulsa	7
Clemson 7 ..... N. C. State	6
Presbyterian 27 .. Davidson	7
Waynesburg 38 . Ran.-Macon	6

MIDWEST

Ohio State 46 .... Indiana	7
Iowa 21 .... Purdue	7
Wisconsin 13 .... Illinois	13
Notre Dame 27 Washington	7
Michigan 27 ...... Stanford	7

SOUTHWEST

Texas 56 .... Idaho	7
SMU 28 .... Missouri	27
Kansas State 27 ... Colorado	13
Iowa State 19 ...... Kansas	6
Oklahoma 33 .. Texas A. & M.	13
Arkansas 27 .... T. C. U.	7
Houston 26 .... Wichita	6

WEST

California 41 .. Oregon State	0
USC 35 .... Washington St.	7

HIGH SCHOOL

Mercersburg 7 ..... Episcopal	0
Longwood 7 .... Bullis	7
Greenbelt 18 ..... Sherwood	13

OTHER RESULTS

EAST

Grove City 25 .... Dickinson	6
Middlebury 32 .... Bates	7
Bowdoin 26 .... Wesleyan	0
Champlain 18 .... Clarkson	0
Drexel Tech 21 .... Ursinus	0
Juniata 21 .... Westminster	18
Millersville St. 14 .. Sh'pensburg St.	7
Wagner 41 .... Susquehanna	27
Tufts 7 .... Northeastern	6
Union 27 .... Rochester	7
Trinity 34 .... Williams	13
Kent State 13 .... Mt. Union	11
West Chester State 20 .. Penn Military	0
Worcester Polytech 19 .. Lowell Tech	12
Geneva 13 .... Wash and Jeff.	6
Trenton St. Trs. 12 Glassboro Trs.	12
Industrial College 26 Bottineau For.	6
Thiel 20 .... Hiram	7
Allegheny 30 .... Hamilton	13
Carnegie Tech 41 .... Bethany	6
Adelphi 28 ..... Long Island Aggies	6
Massachusetts 54 .... Norwich	0
Anderson 14 .... Manchester	7
Arnold 48 .... New Britain Trs.	7
Virginia St. 20 .... Bluefield St.	7
Vermont 21 .... St. Lawrence	0
RPI 33 .... Alfred	18
Grove City 25 .... Dickinson	6
Indiana (Pa.) Trs. 14 Mansfield Trs.	0
New Hampshire 28 .... Rhode Island	20
Kutztown Trs. 43 .... Cheyney Trs.	13
Colby 20 .... CCNY	14
Connecticut 14 .. Amer. International	0
Morgan St. 32 .... Delaware St.	0
Nat. Agri. Col. 12 .... Montclair Trs.	7

SOUTH

Shepherd State 19 .. Potomac State	6
Claflin 28 .... Morris	0
Livingstone 8 .... Paine	7
Fayetteville Tchrs. 25 ... Fort Bragg	7
N. C. College 7 .... S. C. State	6
Mt. St. Mary's Fr. 13 Montgomery JC	6
Wiley 13 .... Morehouse	9
Tuskegee 14 .... Clark	0
Tenn. Poly 33 .... Howard Col.	14
Miss. Indust. 46 ..... Campbell Col.	0
Jackson Col. 31 .... Rust Col.	6
East Tenn. St., 20 .... Erskine	13
Hampton Inst., 14 ... Morris Brown	7
Tenn State, 10 .... Langston	9
Allen, 23 ...... Bethune Cookman	14
La. College, 26 ... Mississippi Col.	7
Florida A & M, 13 ...... Benedict	0
Lenoir Rhyne, 27 .... Newberry	13
Wofford 14 .... Catawba	0

MIDWEST

Bowling Green 20 .. Michigan Central	0
Western Reserve 69 .... Olivet	6
Illinois Normal 13 .... Millikin	0
Denison 43 .... Capital	13
Canterbury 13 .... Rose Poly	0
Ball State 33 .... Depauw	13
Akron 20 .... Ypsilanti Normal	6
Lincoln (Miss.) 13 .. Louisville Mun.	6
Illinois College 27 .... Principia	6
Carleton 19 .... Grinnell	6
Clarion Tchrs. 33 ... Edinboro Tchrs.	0
Butler 14 .... Wabash	7
Southern U. 20 .... Wilberforce	18
Platteville 7 .... Oshkosh St. Tchrs.	0
Morris Harvey 35 ..... Davis-Elkins	0
Ripon 27 .... Knox	12
Lawrence 14 .... Cornell (Wis.)	0
St. Joseph's 12 ... E. Illinois State	6
Friends 20 .... Sterling College	7
Brockport Tchrs. 30 .... Hobard	6
Eliz. City St. Tchrs. 51 ... Va. Sem.	0
Aurora (Ill.) 31 ... Milwaukee Ext.	6
Gustavus Adolphus 26 .... Concordia	7
J. S. Smith 40 .... St. Paul	0
Oberlin 45 .... Kenyon	7
Whitworth 27 .... Whitman	7
Champlain 18 .... Clarkson	0
Northern Illinois 27 .... Omaha	8
Valparaiso 32 .... Indiana Trs.	0
Memphis State 34 Washington (Mo.)	0
Hope, 7 .... Monmouth	0
Franklin, 14 .... Ind. Central	13
Otterbein, 20 .... Detroit Tech	0
Baldwin Wallace, 21 .. Ohio Wesleyan	0
John Carroll, 28 .... Toledo	14
Muskingum, 27 .... Heidelberg	7
Findlay, 35 .... Bluffton	0
Wooster, 16 .... Kalamazoo	6
St. John's (Minn.), 56 St. Mary's (Minn.)	0

SOUTHWEST

Mexico U. 40 .... Phoenix Col.	31
Prairie View 13 .... Bishop	9
Wiley 13 .... Arkansas St. Col.	13
Kansas St.Col., 14 Southwestern Col.	0
Lacrosse (Wis.), 28 .. Superior(Wis.)	19
St. Cloud Tchs. 34 .... Winona Tchs.	6
Carroll, 17 .... Albion	7
Texas Tech, 35 ...... West Texas	19
Scranton, 32 .... Moravian	13

Army Pummels Penn State in Last Half, 42-7

Cadets Led By Galiffa In Comeback

By Hugh Fullerton, Jr.

West Point, N. Y., Oct. 1 (AP).—Army's football might and the weight of numbers routed Penn State 42 to 7 today after the Huskies from the Nittany Mountains had played the Cadets to a standstill through the first half.

The two halves were like two different games. Penn State won the first, 7 to 0, in a bruising ground battel. Then Army loosened up Penn State with Arnold Galiffa's sharpshooting passes and romped through a weakened defense.

Finally Sends in Subs

Despite the score, Army had a battle on its hands. It wasn't until the middle of the last quarter that Coach Earl Blaik relieved his first string offensive lineup with any appreciable number of substitutes. By that time the Penn State starters, who played on both offense and defense through the greater part of the game, had given way to subs, too.

Penn State		Army
7	First downs	18
84	Net yards gained rushing	232
8	Forward passes attempted	19
1	Forward passes completed	9
6	Yards forward passing	156
1	Forwards intercepted by	4
0	Yards gained runback, int. passes	12
35	Punting average	36
187	Total yards all kicks returned	44
0	Opponents' fumbles recovered	2
57	Yards lost by penalties	95

The crowd of 27,000 got a surprise when State scored first in the second quarter. A penalty to Army for roughing a kicker kept alive a drive that had begun on Penn State's 35. The Lions went on from there to score on a 6-yard pass from Bill Luther to Owen Dougherty.

Galiffa Sneaks Over

Army, looking like a different team after the intermission, almost scored at once. But Luther intercepted one of Galiffa's passes on the 2-yard line. Halfway through the period, the Cadets tied the count when Galiffa sneaked over after his passes had put the ball in scoring position. Galiffa later tossed a 27-yard pass to Dan Foldberg on the 3 and Gil Stephenson put Army ahead.

Four more touchdowns in the last period made it look easy. Jim Cain dashed 39 yards around end to score in the first minute. Galiffa again tallied on a quarterback sneak. Then, as the reserves came in, Bob Blaik pitched a 35-yard pass to Frank Fishl and Herb Johnson carried over after Bill Depew had broken through for 34 yards. Jack Mackmull made all the conversions.

PENN STATE
Left end—Smidansky, Betts, Amprim.
Left tackle—Norton, Hoover.
Left guard—J. Drazenovich, Sarabok, Povar.
Center—Beatty, Hederick, Shumock.
Right guard—Kelly, Felbaum, Bartek.
Right tackle—D. Murray, Ross, Godlasky, Cripps.
Right end—Hicks, Storer, Santangelo.
Quarterback—C. Drazenovich, C. Murray, Klocek, Huston, Podrasky.
Left halfback—Luther, O'Bara, Mundell, Shaginaw.
Right halfback—Dougherty, Orsini, Jacobs, Johnson.
Fullback—Rogel, I. Shephard, Kurtz, Eversol.

ARMY
Left end—Foldberg, Loehlein, Tixier, Kuyk.
Left tackle—Elmblad, Shira, Henn, McDaniel.
Left guard—Lunn, Drian, Kaseman, Mackmull.
Center—Stout, Maladowitz, Henrikson, Williams, Brietzke.
Right guard—Irons, Galloway, Thieme, Ziegler.
Right tackle—Davis, Ackerson, Haas, Kimmel.
Right end—Kellum, Trent, Roberts, Stone.
Quarterback—Califfa, Brown, Blaik.
Left halfback—Cain, Shultz, Pollock.
Right halfback—Fischl, Abelman, Gribble, Johnson, Guess.
Fullback—Stephenson, Beck, Kuckhahn, McCrane, Depew.

Penn State	0	7	0	0—7
Army	0	0	14	28—42

Penn State: Touchdown—Dougherty. Point after touchdown—J. Drazenovich. Army: Touchdowns—Califfa (2), Stephenson, Cain, Fischl, Johnson. Points after touchdown—Mackmull (6).

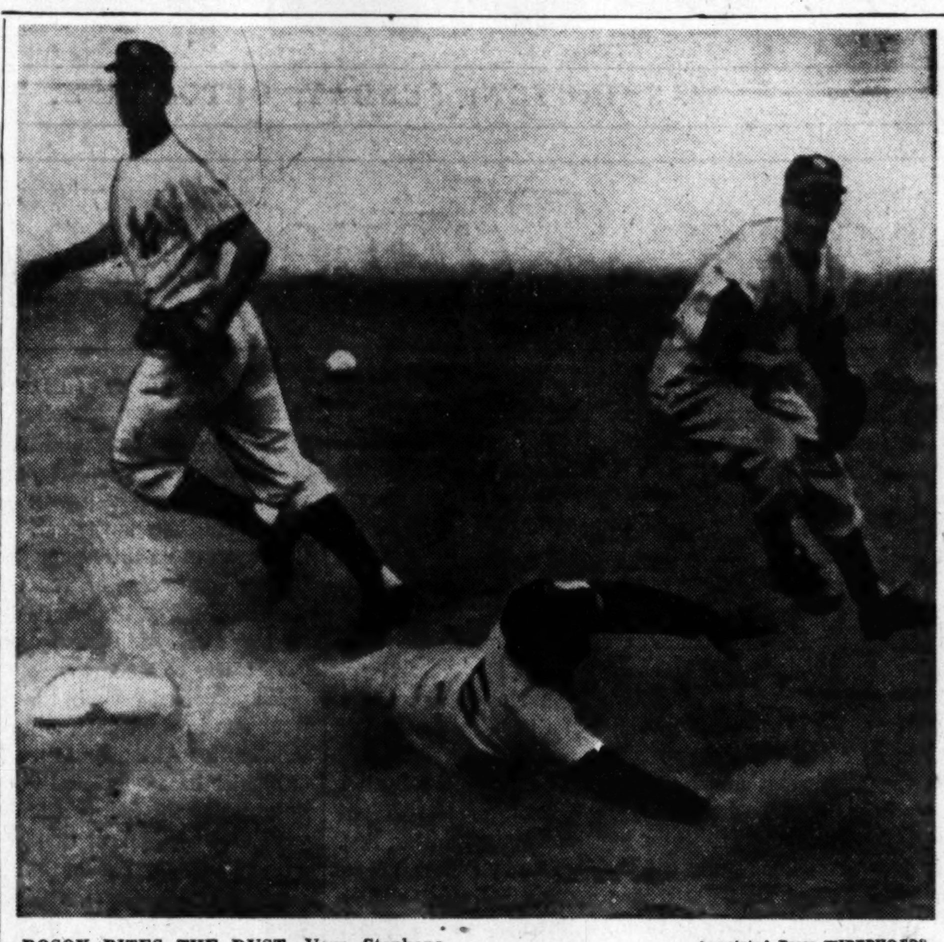

BOSOX BITES THE DUST—Vern Stephens, Boston shortstop, is out on a slide into second as Phil Rizzuto, New York shortstop, leaps over him after making the out and whirls to throw to first to complete the double play. Yankee Second Baseman Jerry Coleman (left) had fielded the ball and thrown to Rizzuto

Associated Press WIREPHOTOS

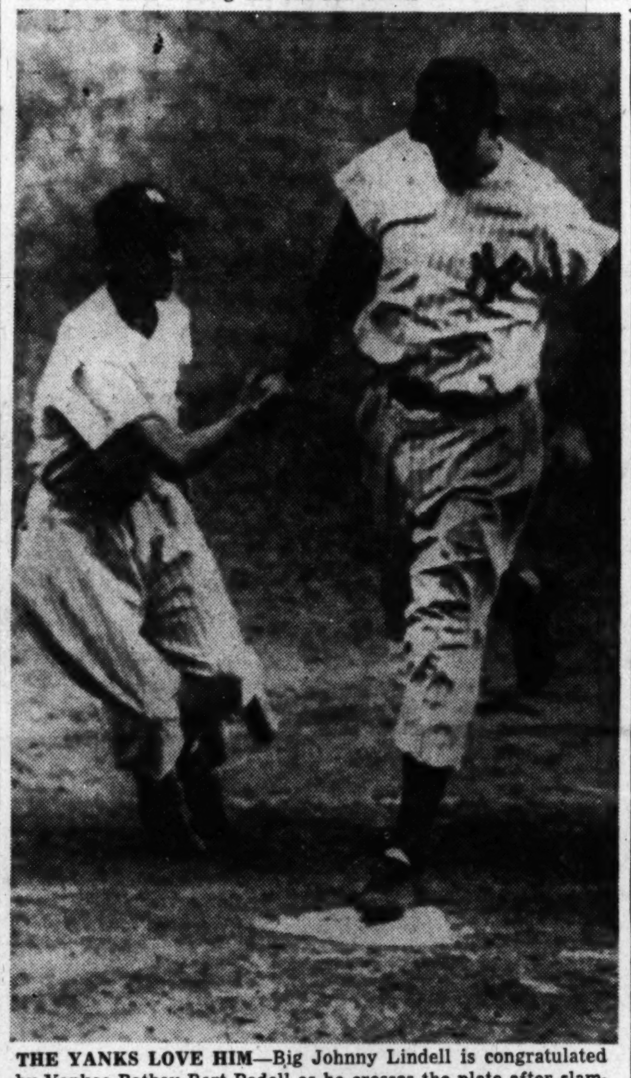

THE YANKS LOVE HIM—Big Johnny Lindell is congratulated by Yankee Batboy Bert Padell as he crosses the plate after slamming the home run which broke a 4-4 tie in the eighth. His was the run which won the game

YANKS—From Page 1C

Lindell's Homer Beats Bosox, 5-4

merrily before their eyes early in the game, reacted like a club that was beaten from the moment Page moved in.

It was Joe DiMaggio Day in Yankee stadium, celebrating the return of that celebrated invalid to the Yankee lineup. A weak and wan DiMaggio walked to home plate in pre-game ceremonies to accept two automobiles, a motor boat and other gifts from admirers, and turn over more than $7000 in cash contributions to the Damon Runyon Cancer Fund.

And DiMaggio got two of the Yankees' twelve hits, both of them more effective than they were vicious. He leaunched the Yankees' first two runs with a pop double to right off Parnell, and he contributed an infield single to the score-tying fifth. Except for the lack of lusty drives, there was no evidence of his ill health in his play. In the field, he was the same wide-roaming DiMag.

There was no surprise whatever when it came up Parnell vs. Reynolds as the starting pitchers. Joe McCarthy was shooting with his best, and Casey Stengel was calling on his most-rested first-line hurler.

The Red Sox moved in front, 1-0, at the outset with a run steeped in cheapness. Dom DiMaggio fluffed a pop-fly single into center field and was wiped out at second when Pesky bounced to Reynolds. But he forestalled a double play by crashing into Rizzuto.

Ted Williams surveyed the Yankees' right field shift and was unabashed to the point of drilling a single over first base. Except for the fact that it caromed off the broad shoulders of Umpire Hubbard, the blow might have been a double. Pesky was forced to hold up at second. Then Reynolds wild pitched him to third and he scored on Vern Stephens' fly to Lindell.

Reynolds was kaput in the third inning. The early traces of his wildness now were in full flower and with one out he loaded the bases on consecutive walks to Pesky, Williams and Stephens. Doerr unloaded a mild pop-single into right field and a run moved home. Joe Page moved in for the Yankees.

Page was no instant success. In fact, he was an immediate flop. It was the closest the Yankees' relief ace had ever been to being a starting pitcher this season, and he acted as if he resented such early-hour duty. He couldn't get the ball over and walked Zarilla and Goodman to force the second and third runs of the inning home. With the bases still filled, he bore down to get Tebbetts and Parnell on strikeouts.

Parnell skittered out of mild trouble in all of the first three innings, but the Yanks caught up with him for two runs in the fourth to reestablish themselves solidly in the ball game, cutting Boston's lead to 4-2.

Joe DiMaggio started it with a sick-looking hit into right field that dropped close to the foul line and hopped into the stands for a double. Parnell busted a third strike past Johnson, but Bauer rapped him for a single to left that scored DiMaggio, and Lindell whacked a single to left that moved Bauer to third. Coleman lifted only a modest fly to center, but it fetched in the second run.

Dom DiMaggio took Coleman's swat and then made one of the few poor throws of his life, Bauer racing home ahead of a wide heave to the plate.

The Yanks moved right back for more in the fifth and got two more to tie it up, good for Parnell and brought Joe Dobson into the contest.

The departure of Parnell was achieved in a hurry. Phil Rizzuto thumped a single to left, Tommy Henrich nudged a single through the box and Yogi Berra banged a single to center, all before anybody was out. Joe McCarthy moved to the mound with words for Parnell. It was no consultation. He signaled for Dobson.

One run was over with men on first and second and then the Yankees got a break. Dobson could only knock down DiMaggio's apparent double-play smash into the box. It went as an infield single that filled the bases. The Yanks got the tying run while Bill Johnson was drilling into a smart Doerr-to-Stephens-to-Goodman double play.

It was only the tying run, but they weren't going to lose this ball game, it developed. Not with Page taking charge, command control or whatever may be complete disposition of the Red Sox. He was keeping the New Yorkers in the ball game until some Yankee would come along and win it, and in the eighth that guy was identified by Johnny Lindell, himself.

When Doerr did put a run on base with none out in the eighth on a single that trickled over second base, the Red Sox tried to sacrifice him along. Al Zarilla flunked out on a foul pop to Yogi Berra, Bill Goodman hit into a Rizzuto-to-Henrich double play, and Boston never stirred up another scoring chance.

BOSTON.	AB	R	H	Rbi	O	A	E
D. DiMaggio, cf.	5	0	1	0	5	0	0
Pesky, 3b.	3	2	0	0	0	2	0
Williams, lf.	3	1	1	0	1	0	0
Stephens, ss.	2	1	0	1	2	2	0
Doerr, 2b.	4	0	2	1	2	1	0
Zarilla, rf.	2	0	0	1	0	0	0
Goodman, 1b.	3	0	0	1	7	0	0
Tebbetts, c.	3	0	0	0	7	0	0
Parnell, p.	2	0	0	0	0	2	0
Dobson, p.	1	0	0	0	0	1	0
aBatts	1	0	0	0	0	0	0
Totals	29	4	4	4	24	8	0

aGrounded out for Dobson in ninth.

NEW YORK.	AB	R	H	Rbi	O	A	E
Rizzuto, ss.	2	1	1	0	4	5	0
Henrich, 1b.	3	1	1	0	8	0	0
Berra, c.	4	0	2	1	8	0	0
J. DiMaggio, cf.	4	1	2	0	2	0	0
Johnson, 3b.	3	0	0	0	1	2	0
Brown, 3b.	1	0	0	0	0	0	0
Bauer, rf.	3	1	1	1	2	0	0
Mapes, rf.	1	0	0	0	0	0	0
Lindell, lf.	4	1	3	1	2	0	0
Coleman, 2b.	4	0	1	1	0	2	0
Reynolds, p.	0	0	0	0	0	1	0
Page, p.	4	0	1	0	0	1	0
Totals	33	5	12	4	27	11	0

BOSTON	103	000	000—4
NEW YORK	000	220	01x—5

TWO-BASE HIT—J. DiMaggio. HOME RUN — Lindell. SACRIFICE — Rizzuto. DOUBLE PLAYS—Parnell to Stephens to Goodman, Coleman to Rizzuto to Henrich, Doerr to Stephens to Goodman, Rizzuto to Henrich. LEFT ON BASES—Boston, 6; New York, 7. BASE ON BALLS—Parnell, 2; Reynolds, 4; Page, 3. STRIKEOUTS—Reynolds, 2; Page, 5; Parnell, 4; Dobson, 3. HITS—Reynolds, 3 in 2⅓; Page, 1 in 6⅔; Parnell, 8 in 4 (none out in 5th); Dobson, 4 in 4. HIT BY PITCHER—Page (Zarilla). WILD PITCHES—Reynolds, 2. WINNER—Page (13-8). LOSER—Dobson (14-12). UMPIRES—Summers, Hubbard, Rommel, Berry, Hurley and Honochick. TIME—2:30. ATTENDANCE—69,551.

Nats Help A's Kellner Win 20th, 7-4

By Sy Fishbein
Post Reporter

The Nats treated an ideal baseball day yesterday like most any other day—they doodled to a 7-4 defeat by the Philadelphia Athletics.

In so doing, the lowly Nats lofted young Alex Kellner into the select circle of 20-game winners.

Kellner had a little to do with it too. In chalking up his twentieth against 12 defeats Kellner allowed only eight Nats to reach base safely, seven through singles, one on a walk.

He coupled his neat work on the mound with a lusty day at the plate, whacking out three singles and driving in two runs.

The fans didn't have much else to cheer about. Dick Welteroth, gunning for his third victory, was himself gunned for 11 hits and his fifth loss. In the eighth, finally, he was gunned from the mound in favor of Sid Hudson.

Ph'elphia	AB	H	O	A	Wash'ton.	AB	H	O	A
Fox, 2b	4	1	5	0	Yost, 3b	5	1	2	2
B'setti, 1b	3	1	7	1	Coan, cf	5	0	4	0
Valo, lf	4	1	3	0	Stewart, lf	3	1	1	0
Chap'n, cf	4	2	3	0	Mele, rf	3	0	1	0
Suder, 3b	5	1	0	3	R'inson, 1b	4	1	7	1
White, rf	4	2	3	0	Kozar, 2b	4	2	3	3
Davis, ss	3	0	1	2	Dente, ss	4	0	3	5
Astroth, c	5	2	5	0	Evans, c	4	1	4	1
Kellner, p	4	3	0	2	Wel'roth, p	3	0	0	1
					Hudson, p	0	0	0	1
Totals	36	13	27	8	aOrtiz	1	1	0	0
					Totals	36	7	27	14

aSingled for Hudson in ninth.

Philadelphia	200	100	220—7
Washington	100	102	000—4

Runs—Fox (2), Biasetti (2), Chapman, White, Astroth, Yost, Stewart, Robinson, Kozar. Errors—Suder, Biasetti, Davis. Runs batted in—Suder, White, Mele, Astroth, Kozar, Biasetti, Chapman (2), Kellner (2), Evans (2). Two-base hits—Biasetti, Astroth. Sacrifices—Stewart, Davis (2). Double plays—Dente to Kozar to Robinson, Yost to Dente. Left on bases—Philadelphia, 10; Washington, 7. Base on balls—Welteroth, 5; Hudson, 1; Kellner, 1. Strikeouts—Kellner, 4; Welteroth, 2. Hits—Welteroth, 11 in 1⅓; Hudson, 2 in 1⅔. Kellner (20-12). Loser—Welteroth (2-5). Umpires—Grieve and Paparella. Time—2:08. Attendance—1819.

Redskins Sign Goodnight

The Redskins yesterday announced the signing of Clyde Goodnight, veteran end, after the Green Bay Packers had released him as a free agent.

Goodnight, a graduate of the University of Tulsa, stands six feet, one and weighs 200 pounds.

Under the National Football League rules, Goodnight will be Monday night in Pittsburgh, since Monday night in Pittsburg, since the Redskins, by his signing, are now one man over the 32-man playing limit. In order to get under the limit, the Redskins must either put a player on the inactive list or release a man.

Florida Romps Over Tulsa, 40-7

Tulsa, Okla. Oct. 1 (AP).—The University of Florida, held to a one-touchdown edge in the first half, turned on the power to cross Tulsa University's goal line four times in the final two periods today and score an easy 40-7 triumph.

Major League Standings

AMERICAN LEAGUE

	W.	L.	Pct.	G.B.
Boston	96	57	.627	....
New York	96	57	.627	....
Cleveland	88	65	.575	8
Detroit	87	66	.569	9
Philadelphia	81	72	.529	15
Chicago	62	90	.408	33½
St. Louis	52	100	.343	43½
WASHINGTON	49	104	.320	47

YESTERDAY'S RESULTS

New York, 5; Boston, 4.
Philadelphia, 7; WASHINGTON, 4.
Cleveland, 4; Detroit, 0.
St. Louis, 8; Chicago, 6.

TODAY'S GAMES

Boston at New York—Kinder (23-5) vs. Raschi (20-10).
Philadelphia at WASHINGTON—Brissie (16-9) vs. Weik (3-12).
Cleveland at Detroit—Lemon (22-10) vs. Trucks (19-10).
Chicago at St. Louis (2)—Wight (14-13) and Haefner (9-10) vs. Garver (12-17) and Albrecht (3-0).

NATIONAL LEAGUE

	W.	L.	Pct.	G.B.
Brooklyn	96	57	.627	....
St. Louis	95	58	.621	1
Philadelphia	81	72	.529	15
Boston	74	79	.484	22
New York	73	80	.477	23
Pittsburgh	70	82	.461	25½
Cincinnati	61	91	.401	34½
Chicago	61	92	.399	35

YESTERDAY'S RESULTS

Philadelphia, 6; Brooklyn, 4.
Chicago, 3; St. Louis, 1.
Boston, 3; New York, 0.
(Only games scheduled.)

TODAY'S GAMES

Brooklyn at Philadelphia—Newcombe (17-8) vs. Meyer (17-8).
St. Louis at Chicago—Pollet (19-9) vs. Schmitz (11-12).
New York at Boston—Kennedy (12-13) vs. Spahn (20-14).
Cincinnati at Pittsburgh (2)—Raffensberger (17-17) and Fox (6-18) vs. Chambers (12-7) and Werle (12-12).

Bolling Air Base Wins 2d Straight

Bolling Air Base chalked up its second straight win with a 13-6 victory over the Naval Receiving Station yesterday at Anacostia. A 12-yard pass, Jim Daniels to John Galloway, midway in the fourth quarter provided the margin of victory.

Four Metro Games Today

The Metropolitan Amateur Football League opens its third season today with four games on local and suburban gridirons getting under way promptly at 2 p. m.

Eastern A.C., defending Metro League 160-pound champion, draws a bye.

One of the top games of the day finds Arrow Linen, under the direction of Coach Carl Pettit, moving into Alexandria's Municipal Stadium to take on Wassco Bullets. Pettit formerly coached the Anacostia Eagles' unlimiteds.

Southwest Merchants will oppose Langdon Lions, a newcomer to the league, at Edgewood field. The game was originally scheduled for Taft Playground, but was moved to Edgewood when the Taft gridiron was not available.

In other games Riverside Rollers are to test Great Falls at Hearst Playground, while Casbah Restaurant, the former Maryland Mohawks, meet Brookland-Woodridge Merchants at Turkey Thicket.

Lions' 2d Straight

Columbia Topples Harvard On Late Pass Thrust, 14-7

New York, Oct. 1 (AP).—With 40 seconds to play, Co-Capt. Leon Van Bellingham fumbled a lateral, but picked it up, ran wide around right end and scored with the touchdown that enabled Columbia to defeat Harvard today, 14-7.

While a crowd of 28,000 gasped, Bob Russell took the pass from center on the Harvard 15. He dropped the ball, then lateralled to Van Bellingham, who was in the clear. The latter then proceeded to fumble, but he, too, recovered and dashed over. Russell made the conversion.

Columbia	STATISTICS	Harvard
14	First downs	9
132	Yards gained rushing	85
19	Forward passes attempted	15
9	Forward passes completed	4
114	Yards gained forwards	118
1	Forwards intercepted by	1
7	Number of punts	8
38.2	Average distance of punts yards	39.8
65	Runbacks of all kicks yards	94
3	Rival fumbles recovered	1
48	Yards lost penalties	35

The final Columbia rally, which gave the Lions their second straight victory, was the longest of the day, eating up 73 yards in 12 plays.

The game started as though it were going to be a high scoring affair. Both teams notched a touchdown in the first minute of play.

Harvard started it. On the first play, after the opening kick-off, Paul Shafer gained a modest three yards. Then Jim Noonan flipped a running pass to John White, who took it on the Harvard 45 and raced the remaining 55 yards for the tally. Charlie Walsh converted.

Columbia's turn was next. Vernon Wynott, who handled most of the Lion passing and running, took the kick-off on his own 10, stumbled a couple of times, then slithered through the entire Harvard team, for a 90-yard run and the score. Russell place-kicked the tying point.

COLUMBIA
Left end—Strake, J. Ward, Danneman.
Left tackle—Wallace, Cannon, Bacauskas, Caponegro.
Left guard—Audette, McCann, Scali.
Center—Berger, Malone, Wagner, Schwegler.
Right guard—Chaky, Pell, Dileo, Misho, Connell.
Right tackle—Federowicz, Cozzi.
Right end—Grubman, Bomm, McLean.
Quarterback—Coufal, Russell, Tracy, Vitek.
Left half—L. Ward, Kimtis, Schwartz.
Right half—Toner, Wynott.
Fullback—Nork, Van Bellingham, H. Hansen.

HARVARD
Left end—Hyde, Diblasio, Ray.
Left tackle—Davis, Bradlee, Guidera.
Left guard—Butler, Kanter.
Center—O'Brien.
Right guard—Coan, Connelly, Rosenau.
Right tackle—Sedgwick.
Right end—Mazzone, Ray Reby.
Quarterback—Roche, Noonan, Warden.
Right halfback—White, Healey.
Fullback—Shafer, Bottenfield, West.

Columbia	7	0	0	7—14
Harvard	7	0	0	0—7

Columbia scoring: Touchdowns—Wynott, Van Bellingham. Points after touchdown—Russell 2.
Harvard scoring: Touchdown—White. Point after touchdown, Walsh.

Friday Night Grid Scores

Maryland 33 ..... Georgetown (D.C.)	7
Villanova 34 .... Detroit	7
U. C. L. A. 35 .... Oregon	27
South Dakota State 40 .. Colo. State	13
Iowa State Tchrs 27 .. N. Dak. State	6
Peru (Nebr.) 20 .... Midland	6
Dana 21 .... Luther (Nebr.)	6
Wampeton (N.D.) 26, Mayville (N.D.)	6
Missouri Cent. 20, Warrenburg (Mo.)	14
N'western La 31 .... Northwest Mo.	14
Baker (Kans.) 64 .... McPherson	0
College Emporia 20 .. William Jewel	14
New Mexico 14 ... New Mex. A. & M.	13
Middle Tenn 45 .. Maryville (Tenn.)	13
Wisconsin Tech. 14, St. P'pius (Ill.)	0
Stevens Pt. T'ers 14, Milwaukee T'rs	7
North Texas 26 ..... Oklahoma City	7
St. Thomas (Minn.) 27, MacAlester	7
Cape Girardeaux 25, C'dale Tchrs.	7
St. Louis 48 ..... Northeast Missouri	6
Hamline 13 .... St. Olaf	0
Newport News (Va.) 32, Atl. Chr.	13
Doane 19 .... York (Nebr.)	0
Boston College 18 .... WakeForest	7
Miami (Fla) 52 .... Rollins	13
Louisville 34 .... Murray, Ky.	14
Canisius 26 .... St. Norbert (Wis.)	6
Wilkes (Pa.) 13 .... Upsala	7
Milligan 20 .... Tampa	19
Ashland 32 .... Cedarville	21
Ithaca 19 .... Bridgeport (Conn.)	6
Chrattanooga 14 ... Abilene Christian	7
Furman 14 .... South Carolina	7
Lebanon Valley 14 .. Mt. St. Mary's	7

Colgate Outfought By Cornell, 39-27

Ithaca, N. Y., Oct. 1 (AP).—Cornell University's Big Red eleven powered its way to a 39-27 victory over Colgate today to take first blood in the round robin series for mythical honors of central New York's Big Three.

Both teams play Syracuse, the other Big Three member, later in the season. Cornell won the honors of central New York's Big Three the last two years.

Cornell marched 56 yards for the first touchdown after taking the opening kickoff, with Frank (Moose) Miller crashing over from 3 yards out.

Miller scored again in the fourth period on a 17-yard run around left end. Walt Bruska and Fullback Jeff Fleishmann added two more scores in the second period.

Bruska took a pass from Pete Dorset and raced 17 yards to score. Fleischmann, who only this week rejoined the squad after withdrawing earlier, bulled over from the 1 to end a drive.

Hillary Chollet and Hal Seidenberg continued the Cornell scoring in the third quarter. Chollet took a lateral from Bernie Babula, and scampered 28 yards. Hal Seidenberg galloped through the whole Red Raider team for 60 yards.

Cornell	6	13	13	7—39
Colgate	0	7	7	13—27

Cornell: Touchdowns—Miller (2), Bruska, Fleischmann, Chollet, Seidenberg. Points after touchdowns—Kirk (3).
Colgate: Touchdowns—Egler (2), Allaire, Kluckhorn. Points after touchdowns—Smith (3).

Fans Remember Him, Too

Little Joe DiMaggio Shares Dad's Day at Yankee Stadium

New York, Oct. 1 (AP).—Only a person with a calcified heart would have failed to get a lump in his throat at ceremonies today honoring the great Yankee clipper, Joe DiMaggio. It was America on parade at its Sunday best at Yankee Stadium as baseball fans in sardine-packed thousands paid tribute to the brilliant outfield star.

Two automobiles, a motorboat, watches, television sets, rifles, hats, ice cream, clocks, oil paintings, various and sundry gold trinkets, just about everything imaginable, made the trip to home plate to be presented to big Joe. Cash fiifts to be turned over to the cancer fund and heart fund were estimated at $7500, with contributions still coming in.

Joe, jr., was not forgotten. A bicycle, a train set, and even a little black, nameless pooch were trundled out on the field as big Joe's wide-eyed son gazed enraptured.

Little Joe had one bad moment. Sitting in the dugout as the gifts were being escorted to the field, he spied a man with a formidable looking rifle in his hand.

"What's the shotgun for?" little Joe blurted, probably figuring his daddy was to hold the target in a scene from William Tell.

Joe himself was the most nervous guy in the vicinity. "Look," he said before the ceremonies, holding out his hands. They were trembling. The big guy was just overcome by it all, and would have been in the starting lineup to show his appreciation if they had to roll him out there in a wheel chair.

Yankee Manager Casey Stengel tried to smother his apprehensions with chatter. "We'll win it today," he said positively. "I can see it up on the scoreboard right now." He added that in a race such as the current one, a couple of errant pitches in the last week could be the difference.

The Boston Red Sox, lined up near the plate during the ceremonies, gave Joe a tribute he probably valued as much as any—a plaque with the name of each Sox player inscribed on it. When other teams join in a tribute, you know you are a ball player's ball player.

Post Football Contest Scores

Results of yesterday's football games in The Washington Post's Pick-The-Winners football contest:

VMI 14 .... George Washington	7
Virginia 21 .... Miami (Ohio)	18
Army 42 .... Penn State	7
Columbia 14 .... Harvard	7
Penn 21 .... Dartmouth	0
Pitt 16 .... Northwestern	7
West Virginia 28 .... W-L	20
Duke 21 .... Tennessee	7
North Carolina 21 .... Georgia	14
Wm. & Mary 39 .... V.P.I.	13
Vanderbilt 14 .... Alabama	7
Tulane 18 .... Georgia Tech	0
Kentucky 47 .... Mississippi	0
Rice 7 .... LSU	14
Ohio State 46 .... Indiana	7
Michigan 27 .... Stanford	7
SMU 28 .... Missouri	27
Arkansas 27 .... T.C.U.	7
Southern California 35 . Wash. St.	7
PROBABLE SCORE	
Navy 28 .... Princeton	7

The Capital's Complete Pontiac Service Center Under One Roof

Pontiac Tune-up & Inspection
MOTOR SPECIAL

TEST COMPRESSION AND SCIENTIFICALLY TUNE MOTOR, FOLLOWING SPECIFIED FACTORY PROCEDURE TO GET BEST EFFICIENCY from motor, ignition and carburetion system.

Clean and adjust spark plugs. Check wiring. Adjust or replace distributor points. Check coil, condenser, starter. Adjust generator. Test and service battery. Set timing.

Service air cleaner. Adjust carburetor. Inspect cooling system and hose connections. Check and adjust fan belt.

ALL FOR 5.95
Necessary Parts Extra

Arcade Pontiac
Washington's Largest Pontiac Dealer
1437 Irving St. N.W. ADams 8500

NOW—IT'S DOUBLY TRUE!
"Men who smoke PHILLIES get more out of smoking."

PERFECTO 10¢ 3—28¢
DELUXE 12¢ 3—35¢

PHILLIES
BAYUK'S GUARANTEE
AMERICA'S No 1 CIGAR

Today's PHILLIES gives you
1. MORE HAVANA
2. FINER WRAPPER
3. MILDER SMOKING
IT'S AMERICA'S No 1 CIGAR

Middies Win One.. 'Hail Navy Down the Field..!'

Cheers!!!— Navy's cheering section sounds off at the third-quarter kick-off and sends forth a shower of torn diagram boards.

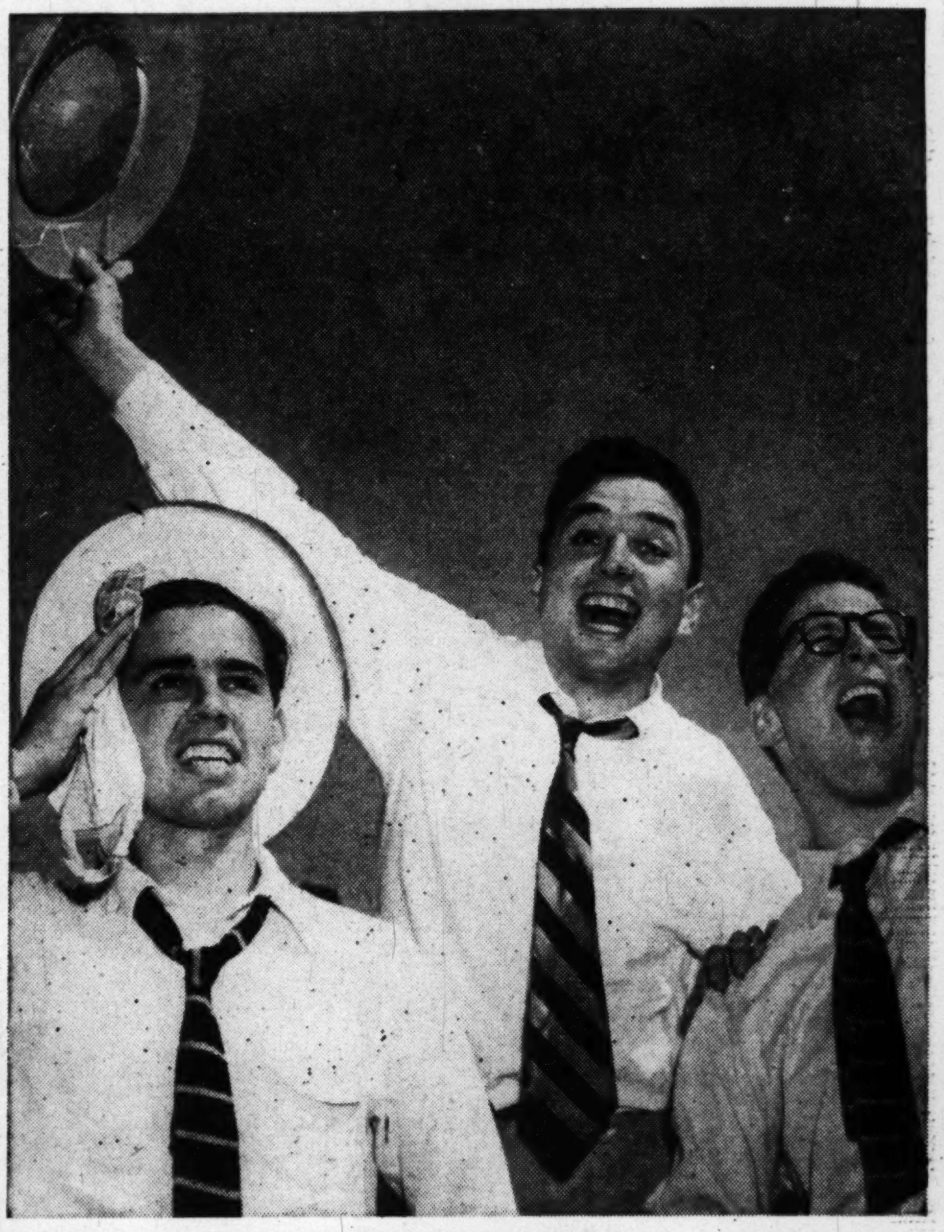

Tigers— It was like baseball weather. Hugh King, Gus Fleischmann and Bob Pottenger of Princeton perspire in shirt sleeves.

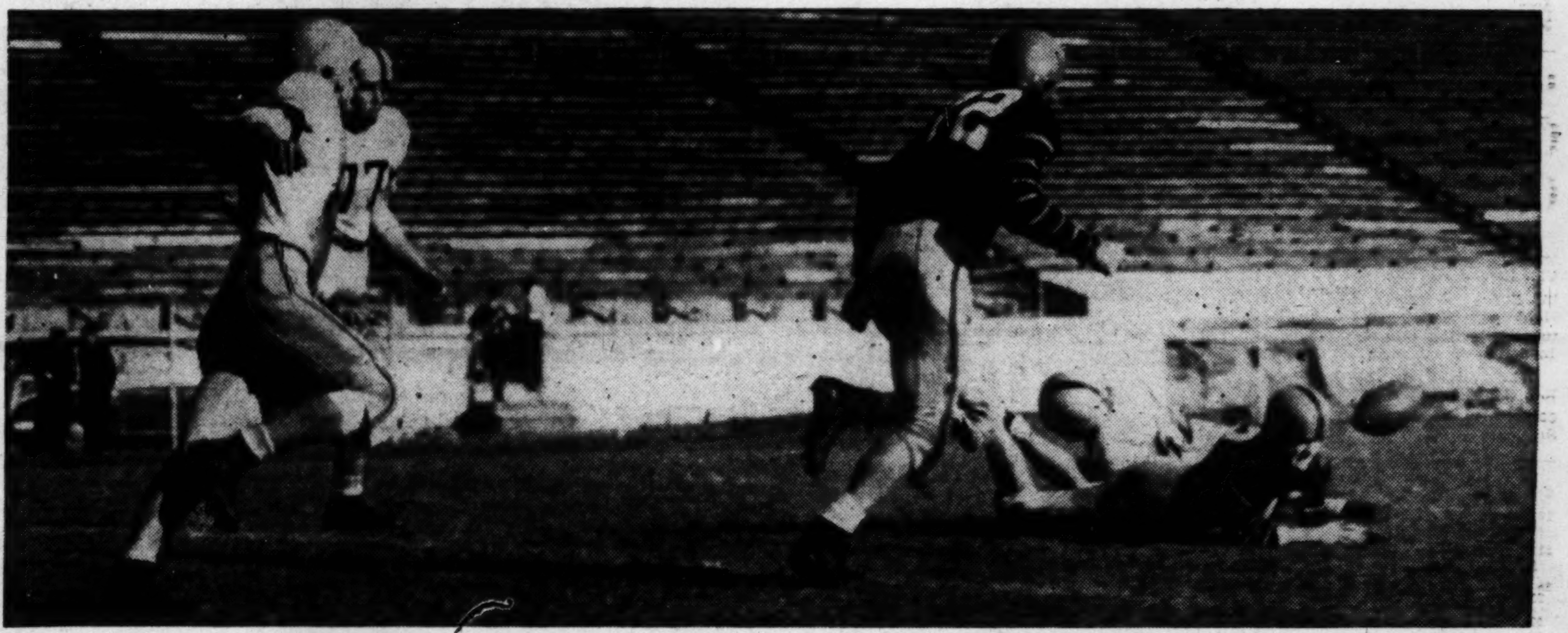

IN THIRD QUARTER, PRINCETON'S BACK, DICK KAZMAIER, FUMBLED WHEN TACKLED, BUT TEAMMATE GEORGE KLINE (72) QUICKLY RECOVERED

'Around End'— Navy Coach George Sauer gives Vic Vine instructions before sending him into a backfield position.

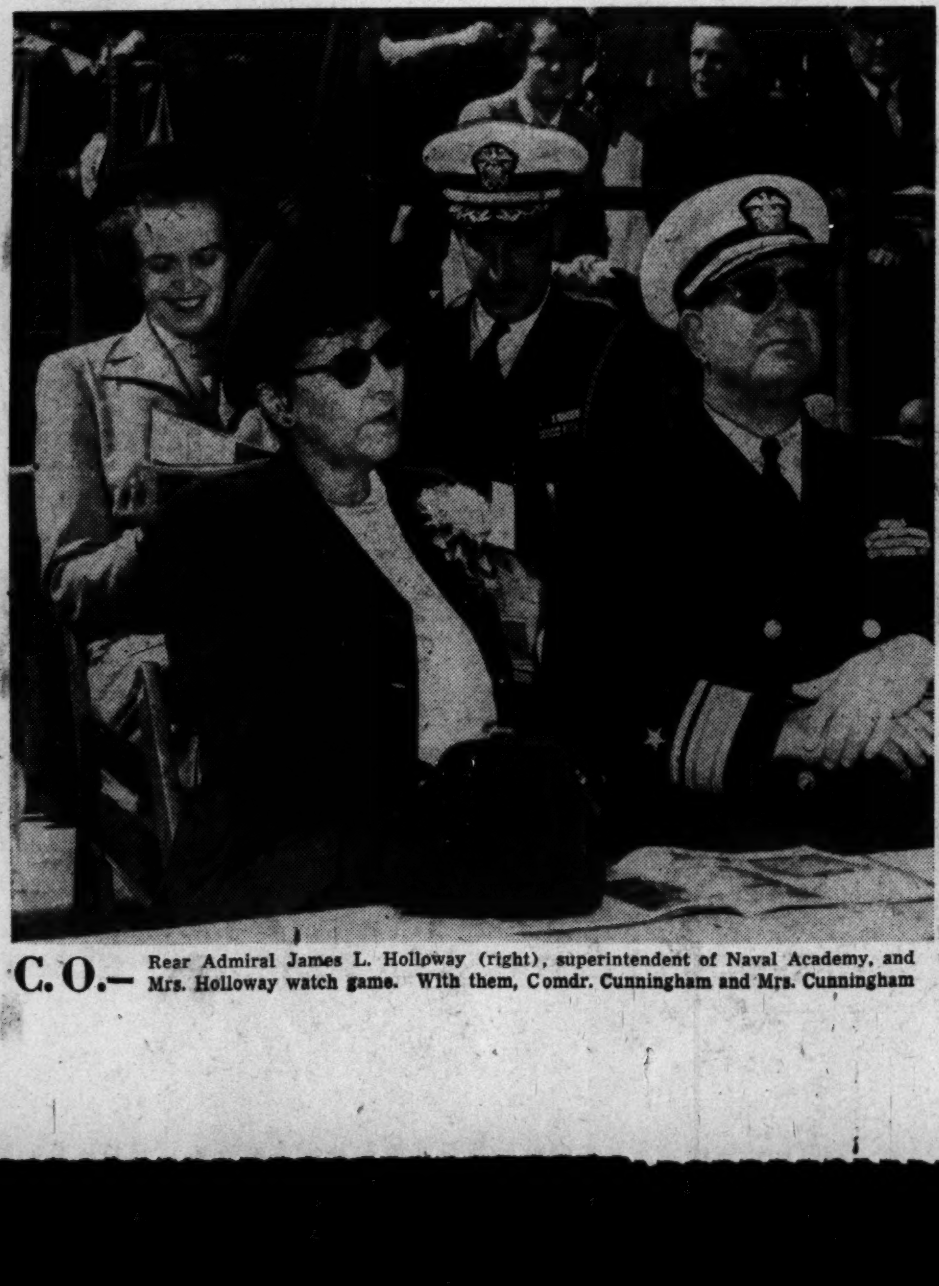

C.O.— Rear Admiral James L. Holloway (right), superintendent of Naval Academy, and Mrs. Holloway watch game. With them, Comdr. Cunningham and Mrs. Cunningham

By Arthur Ellis and Harry Goodwin— The Washington Post

NAVY'S BOB ZASTROW PASSES TO RONALD ANDRESEN IN END ZONE FOR MIDDIES' THIRD TOUCHDOWN IN THIRD QUARTER. NAVY WON, 28-7

Elliott's Point Kicking Wins Thriller for Virginia, 21 to 18

Miami Bows After Torrid 4th Quarter

By Jack Walsh
Post Reporter

Charlottesville, Va., Oct. 1. (AP) Vengeful Virginia evened another score today, edging scrappy Miami of Ohio, 21-18, in a thrill-packed ball game at Scott Stadium that only 13,000 were privileged to see.

Last week, you know, the Cavaliers beat George Washington, to atone for last year's defeat. Miami tied the proud Virginians last season and might have done it again today if it hadn't been for some heroic extra-point blocking by Bob Miller, soph tackle.

That tremendous Johnny Papit

STATISTICS

Miami		Virginia
16	First downs	15
264	Net yards gained rushing	347
19	Forward passes attempted	12
7	Forward passes completed	2
82	Yards by forward passing	14
1	Forward passes intercepted by	1
8	Punting average from scrimmage	34.5
64	Total yards all kicks returned	39
2	Opponents' fumbles recovered	1
60	Yards lost by penalties	78

provided the victory with two touchdown bursts of 24 and 38 yards. But it was end Carlton Elliott who sent three placement tries straight and true for the winning margin.

Thrill-Packed Finale

It was an exciting game all the way, but the boys reserved the fourth quarter for most of the kicks. The kind that weren't weak-hearted fans.

With Virginia leading, 14-6, and looking good with 5 minutes of the last period gone, Miami scored. Johnny Pont, a chunky 5-foot-7 quarterback, who gave Papit a run for his money, made sure that it did.

It was fourth down on the Virginia 20 when Pont burst through for 19 yards. It was no trouble for Jack Bickel to plunge over from the 1. Bruce Beatty, whose first try was wide, tried for the point but Miller smothered it nicely and it still was Virginia, 14-12.

Virginia seemed out of trouble when it came back with its third touchdown. The big play was on Miami's 37 when Art Guepe's boys needed 3 yards for a first down.

Naturally, they turned to Papit and, naturally, he made it. Truth is, he made it by a fraction of an inch. Then, after Bernie Gill made 5, Papit went all the way. He covered 28 yards, blissfully shedding tacklers.

But Miami fought back on the following kickoff and scored again. Interference called on Bernie Gill on a pass from Mel Olix to Al Maccioli gained 22 precious yards to the Virginia 41.

Jack Bickel and little Pont went the rest of the way, Bickel finally going over from the 8.

The Cavaliers weren't out of the woods when Miami perfectly executed an on-sides kickoff and Carmen Cozza grabbed the ball on Virginia's 47. But the home club had the pass defense when it counted desperately, took over and froze the ball for its hard-earned victory.

It was an offensive battle, all right, and Papit and Pont took individual laurels. Rapid Papit, who gained 203 yards against GW last week, went 196 today in 26 tries for a 7.5 average.

Pont Gains 125 Yards

Pont, as fine a soph who's running loose today, gained 126 yards in 20 attempts.

In the final analysis, though, those three points booted by Elliott stood up. And those two blocks by Miller and the one wide boot by Beatty cost Miami a tie.

In that exiting first half, Miami seemed to have had enough hard luck to last a season, but came back to make it a ball game. It all started on the opening kickoff when George Acues fumbled and Ralph Shoah recovered for Virginia on Miami's 27.

Papit, slow starting, made only 2 and then 1 yard. Next trip, though, Johnny went all the way on a 24-yard touchdown jaunt. It was done in the usual Papit style; he shook four or five tacklers en route.

Elliott converted and the Cavaliers led, 7-0, with the game just 1 minute and 50 seconds old.

Miami handed the Virginians another scoring opportunity when Tom Pequignoo got off a miserable 14-yard punt that went out on his own 26.

A few plays later from the Miami eight, Quarterback Whitey Michels never had so much time to select a pass receiver. He picked a good one, End Gene Schroeder, a Washington lad who took the toss in the end zone. Again Elliott added the point and Virginia led 14-0, as the first period ended.

The Ohioans showed some of their ounce in the second period, but that ill luck stayed with them. Carmen Cozza recovered a Bernie Gill fumble on Virginia's 36 and Mel Olix threw an apparent touchdown strike to End Hal Paul. But Miami was offside and the pretty play nullified.

Then luck changed. Gene Schroeder made an almost impossible catch of a pass by Steve Osisek on the Miami 15 and went to the 6. The play was good for 40 yards for a moment. Then the officials stepped in and it wasn't good for a thing. Virginia was penalized back to its 49 for being offside.

On the very next play, Osisek tossed to End Ed Bessell, who juggled the pass and Miami Guard Joe Quattrone came up with the ball on his 36. Sturdy Johnny Pont raced 43 yards to the Virginia 21.

Then from the 9, Passer Mel Olix passed to End Al Macciolli for Miami's first score. It didn't seem important at the time, but Beatty's placement try was wide.

As later events proved, it was awfully important.

MIAMI

Left end—Paul, Pequignot, Maccioli.
Left tackle—McCormick, D. Green, Mangen.
Left guard—Gunlock, Quattrone.
Center—Ellison, Marquardt.
Right guard—Doland, Estell, Adkins.
Right tackle—Sparger, Plank, Coburn, Schembekhleej.
Right end—Urich, B. Beatty.
Quarterback—Acus, Olix, Cozza, Wirowski.
Left half—Pont, Griffiths, Cary.
Right half—Bickel, R. Green, D. Beatty, Beckrest.
Fullback—Wuppel, Jastrzebski.

VIRGINIA

Left end—Elliott, Bessell, Mausteller.
Left tackle—Johnson, Schuloe.
Left guard—Thomas, Rhea, Nesbit.
Center—Meadows, Walsh, Martin.
Right guard—Palumbo, Wright.
Right tackle—Miller, Jones.
Right end—Weir, Schroeder.
Quarterback—Kern, Lesane, Michels, Barkley.
Left half—Stanley, Gill, Osisek.
Right half—Shoaf, Edmonds.
Fullback—Papit.

Miami	0	6	0	12—18
Virginia	14	0	0	7—21

Miami: Touchdowns—Bickel (2), Maccioli.
Virginia: Touchdowns — Papit (2), Schroeder. Points after touchdowns—Elliott, 3 (placements).

Gene Schroeder Hurt, May Be Out for Year

Charlottesville, Va., Oct. 2.—Virginia's brilliant end, Gene Schroeder, former Anacostia High star, probably was put on the shelf for the season in the Cavaliers' 21-18 victory over Miami of Ohio.

Schroeder, who tallied the second Virginia touchdown, was hurt on Miami' first score when he tackled Al Maccioli at the goal-line. He reinjured his bad left shoulder. He underwent an operation on it last spring.

TCU Routed, 27-7; Baylor Wins, 14-6

Penalties, Fumbles Riddle Miss. State

Starkville, Miss., Oct. 1 (AP).—Baylor ran up yardage but couldn't pile up many points as it defeated penalty ridden, fumbling Mississippi State, 14-6, in a Southwest-Southeastern interconference football game today.

A disappointingly small homecoming crowd of 15,000 watched a second-rate line game and at times a first-rate running battle.

Baylor did a great part of the running and practically all the good passing. The Texans hogged the ball throughout the first half and only after intermission did Mississippi State get a sustained grip on the offensive.

Three minor Mississippi State drives ended with fumbles which eager Baylor players gathered up.

Both Baylor touchdowns were scored on beautiful passes, while Mississippi State's touchdown came on a 69-yard punt return by Don Robinson.

Baylor was nearly the whole show offensively. The Texans gained continually and held the ball nearly 75 per cent of the time.

Mississippi State took penalty after penalty and moved for only one first down to Baylor's 11 during the first half.

Baylor	0	7	0	7—14
Mississippi State	0	0	0	6—6

Baylor: Touchdowns—Ison, D. Parker. Points after touchdown—Dikerson (2). Mississippi State: Touchdown—Robinson.

Don Logue Shines As Arkansas Scores

Fayetteville, Ark., Oct. 1 (AP).—Stocky Don Logue, sophomore quarterback who was supposed to be crippled, and a terrific Arkansas line routed Texas Christian University, 27 to 7, in a Southwest Conference game today.

A Fayetteville boy who had practiced only two days this week because of a groin injury, Logue completely outdazzled the Christians' highly touted Lindy Berry when it counted most. Logue passed for two touchdowns and n for the other two.

A crowd of about 16,000 watched as Logue called and executed plays that produced two touchdowns in the first quarter and two more in the fourth.

Texas Christian	0	7	0	0—7
Arkansas	13	0	0	14—27

W. & M. Halts Virginia Tech By 39 to 13

By Bill Burnett
Post Reporter

Williamsburgh, Va., Oct. 1.—The Indians of William and Mary College kept VPI's winless streak intact at Carey Stadium today, handing the Gobblers a 39-13 beating before a partisan gathering of about 9000 fans.

Bouncing back from last week's 13-7 loss to Pitt, the Indians needed 10 minutes to warm up and

STATISTICS

Virginia Tech		William and Mary
4	First downs	25
66	Net yards gained rushing	400
14	Forward passes attempted	16
5	Forward passes completed	10
95	Yards by forward passes	227
2	Forward passes intercepted by	2
2	Yards gained runback int. passes	13
40.2	Punting average from scrimmage	26
141	Total yards all kicks returned	114
5	Yards lost by penalties	75

then started a steady stream of touchdowns that contributed to Virginia Poly's thirteenth outing without a victory. It was William and Mary's second win in three '49 starts.

Buddy Lex and Jack (Flying) Cloud, each scored a touchdown, before the Gobblers made their one brief stab at pulling the game out of the fire, Lex skipped through the middle for 14 yards and a score late in the first period and then Cloud, plunging over center for 1 yard after a march of 85 yards, made it 12-0 as the second quarter started.

VPI countered with a 69-yard march, capped by Quarterback Dick Goodman's 37-yard aerial to Oren Hopkins, to cut the hosts' lead to 12-7 after Ralph Beard added the extra point. But that was as close as the invaders were to get.

Before it was over Lex had also passed twiced to Vito Ragazzo for touchdowns and had booted three extra points. His slants to Ragazzo came in succession, covering 44 and five yards, respectively.

Sophomore Dickie Lewis opened the final period with a 44-yard scoring heave to George Heflin, and Pat Reeves, another fancy soph, closed the scoring with a 30-yard slant around right end and into the end zone.

The Gobblers only retaliation in the second came late in the third period. Goodman was hurling from back of the W & M 37 when Ron Castro broke past Reeves in the clear. It took another over-the-head pass to cut the Indians lead at that point to a mere 26-13.

Boys Club No. 4 Upsets 140-Pound Champions, 12-0

Jim Rhinehart dashed 69 yards for a touchdown, nad Walt Bowman skirted right end for 10 yards and 6 points to give Police Boys' Club No. 4 a 12-0 upset victory over defending champions No. 5 in a 140-pound league game played yesterday on the Fairlawn Field.

The victory gave No. 4 first place in the loop with a 2-0 record and evened No. 5's record at one victory and one loss.

Ray Horn's 86-yard touchdown run paced No. 10 to a 19-6 victory over No. 11 in the other 140-pound contest. In 120-pound games No. 5 whipped No. 4, 6-0, and No. 11 beat No. 10, 21-0.

Oregon State Bows, 41-0, To California

Portland, Oreg., Oct. 1 (AP).—California's Bears boomed prominently into the Rose Bowl running by crushing Oregon State here today, 41-0.

Coach Lynn Waldorf's Californians, cochampion of the coast conference, came up with the strongest ground attack they have displayed this year. They ran up six touchdowns with regulars playing only half the time.

The Rose Bowl veterans set the pace by taking the opening kickoff and marching in seven plays to a touchdown, as 18,885 impressed fans watched at Multnomah Stadium.

They turned in two other touchdown drives, unfurled one long pass to score, and capitalized on Oregon State fumbles to tally twice more.

The reserves took over in the second half, collecting two touchdowns, one on a 78-yard drive. They had to go only 16 yards for the other, after picking up an Oregon State fumble.

Only twice did the Beavers threaten—each time with passes. They moved 48 yards in the second quarter, but were stalled on the Bears' 26-yard line. In the third period, they traveled 70 yards, only to be halted on the California 5.

California	13	14	7	7—41
Oregon State	0	0	0	0—0

California: Touchdowns — Sarver (3), Monachio, Scott, Norgren. Points after touchdown—Cullom (5).

Springfield Wins, 35-0

Orono, Me., Oct. 1 (AP).—Fullback Bob D'Agostino and place-kick specialist Keith King put on a two-man show as Springfield College ran over University of Maine, 35-0.

Oklahoma Victor, Kansas Gets Jolt

Texas Aggies Bow By 33-13 Margin

Norman, Okla., Oct. 1 (AP).—The University of Oklahoma football powerhouse was ragged and fumbling today, but still downed the Texas Aggies 33-13 before a crowd of 32,000.

Oklahoma, appearing off-form, after its fine showing against Boston College last week, amassed 340 net yards rushing and 153 passing that should have paid off in many more scores.

A fierce Aggie defense and two brilliant performaners in passing Quarterback Don Nicholas and smashing Fullback Bob Smith gave Oklahoma more than it bargained for from the underdog Texans.

Oklahoma scored in all four quarters, with Halfbacks Lindell Pearson and George Thomas each making two touchdowns and End Bobby Goad getting the other.

Thomas made three extra-point kicks. The victory was the twelfth straight for the Big Seven and Sugar Bowl champions.

The Sooners scored what proved to be the winning touchdown nine minutes through the second quarter after a 75-yard march. Again Pearson spearheaded the drive and scored from the 12.

Texas A. & M.	0	6	0	7—13
Oklahoma	7	7	12	7—33

Texas A. & M.: Touchdowns—Schaeffer, Smith. Point after touchdown—Schaeffer. Oklahoma: Touchdowns — Pearson (2), Thomas (2), Goad. Points after touchdown—Thomas (3).

Annapolis Beaten

Annapolis, Md., Oct. 1 (AP).—A 70-yard sustained drive in the first quarter gave Frederick High a 7-0 victory today over Annapolis High.

Quarterback Johnny Main sneaked over from the two for the payoff, and Ed Hall skirted around end for the extra point.

Iowa State Scores On Fumbles, 19-6

Lawrence, Kas., Oct. 1 (AP).—Iowa State's Cyclones caught the University of Kansas Jayhawks butter-fingered today and marked up a 19-6 Big Seven conference football victory. It was their first triumph over the Kansans in four years.

A crowd of 20,000, a record turnout for a game between the two teams, watched the Iowans sweep into a two-touchdown lead in the second quarter. From there on in the Iowans had the situation in hand.

A fumble set up the first Iowa State touchdown. Fullback Forest Griffith fumbled on his own 24-yard line and Iowa State's center Vince Beacom pounced upon it. On the next play Bill Weeks passed 14 yards to Bob Angle who raced 10 yards for the touchdown.

It was Angle, also, who raced 52 yards to Kansas' one-yard marker to put weeks in position to go over for the second touchdown.

An intercepted Kansas pass gave Iowa State their third and last scoring chance.

Dick Gilman shot a pass intended for Aubrey Linville, but it found State's Dana Omer under it. Omer raced from his own 20-yard line to the Kansas 43. There fullback Bill Chauncey went off tackle for 43 yards and the last Iowa State touchdown.

Gilman scored for Kansas. With six minutes left, he faded back on Iowa State's 36 as if to pass, then slipped off right end 36 yards for the touchdown.

Iowa State	0	13	0	6—19
Kansas	0	0	0	6—6

Kansas: Touchdown — Gilman. Iowa State: Touchdowns—Angle, Weeks, Chauncey. Point after touchdown—Brubaker.

Holy Cross Crushed by Brown, 28-6

Providence, R. I., Oct. 1 (AP).—A veteran Brown football team that commands much respect in "Ivy League" circle launched its season in impressive fashion by overwhelming Holy Cross, 28-6, today before a 17,000 crowd

But it took almost all of the first period for the Bruins to get rolling—until Joe Paterno returned a Holy Cross punt 70 yards for the initial touchdown.

Previously the Bruins were almost entirely on the defense as Holy Cross wasted three promising drives by drawing penalties and then fumbling on Brown's 17-yard line.

Chuck Nelson and Rog Young ended 22 and 70 yard marches with 10 and six-yard scoring slams in the second period and when the first half ended, Holy Cross found itself trailing, 21-0, most one sided margin in its modern gridiron history.

Play was fairly even during the third quarter and early in the finale Sophomore John Turgo saved Holy Cross shutout humiliation by turning in a 50-yard touchdown dash through most of the Brown players.

Late in the game, after Walt Pastuszak intercepted a Paul Gallo pass on Holy Cross' 45 and returned it 20 yards, Jim White snatched Joe Paterino's fourth-down pass in the Holy Cross end zone. Joe Condon then ended the scoring with his fourth straight placement conversion.

Holy Cross	0	0	0	6—6
Brown	7	14	0	7—28

Holy Cross: Touchdown—Turco.
Brown: Touchdowns—C. J. Paterno, Nelson, Young, White. Points after touchdowns—Condon (4).

By 47 to 0

Kentucky Passes Beat Mississippi

Oxford, Miss., Oct. 1 (AP).—Kentucky proved its right to a dark-horse reputation today by smashing Mississippi, 47-0.

The Ole Miss Rebels, who were celebrating the school's 101st homecoming, just couldn't get going before an estimated 20,000 spectators. The heralded Mississippi passing attack and its sparkplug, Bobby Jabour, were smothered time and again.

All but one of the Kentuckians' seven touchdowns were the results of passes, three of them tossed by Sophomore Quarterback Babe Parilli, and three on interceptions of Ole Miss attempts.

After muzzling Jabours' right arm for most of the quarter, Parilli got off a 16-yard loft to Halfback Jim Howe on the 5. Bill Leskovar went over.

The second Kentucky score came less than five minutes later, Parilli dropped far back and tossed a 21-yard pass to Leskovar on the Ole Miss 23. Parilli crossed the goal line two plays later.

The interceptions all came in the third quarter. Wilbur Jamerson snatched one of Rocky Byrd's passes out of the air on the Kentucky 29 to make the first one pay off. Bill Boller scored on the next play.

Mississippi	0	0	0	0—0
Kentucky	7	7	13	20—47

Touchdowns—Leskovar, Parilli, Howe, Boller, Jamerson, Frampton, McKenzie. Points after touchdowns—Boller (3), Brooks (2).

BASEBALL TODAY
Washington vs. Philadelphia — 2:30 P.M.
GRIFFITH STADIUM

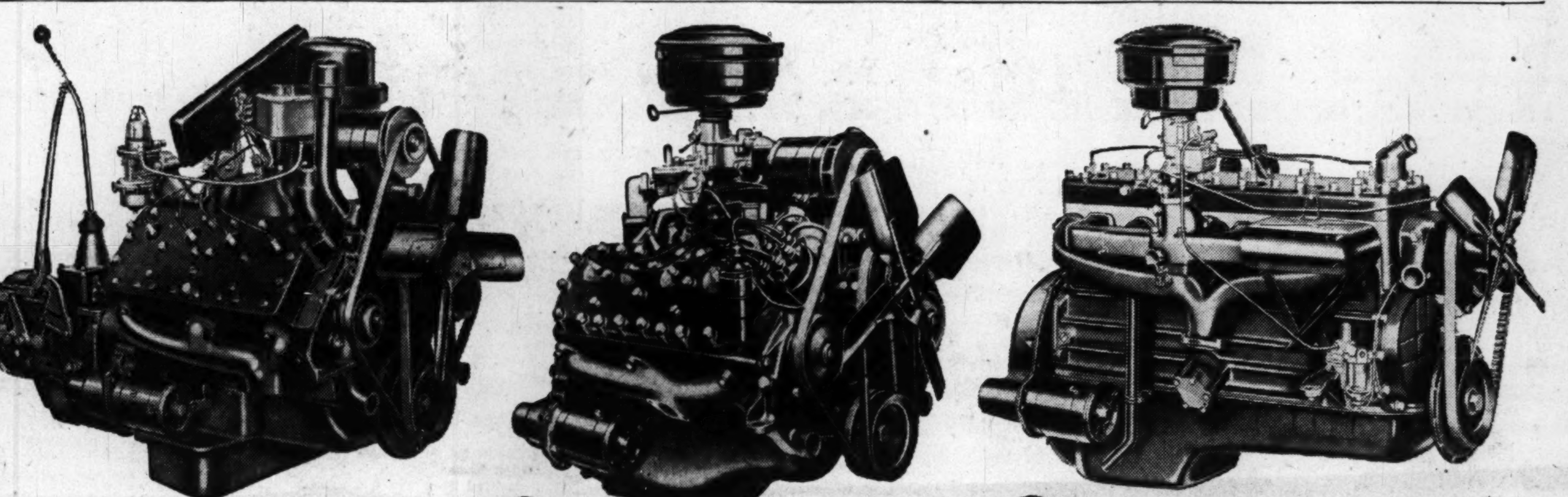

1. **145-h. p. Ford V-8** is the most powerful Ford Truck engine ever built. Loaded with unusual features such as dual concentric carburetor, valves faced with hard cobalt chrome, Loadomatic ignition. Available in Ford F-7 and F-8 Big Jobs only.

2. **100-h. p. Ford V-8** excels every other truck in 3 big ways. First, in smoothness gained by overlapping power impulses. Second, in intake manifold efficiency resulting from shorter "leads." Third, in the shortness and rigidity of the engine block.

3. **95-h. p. Ford Six** offers modern quality design and gas-saving high compression available in no other truck sales leader. Loadomatic ignition for gas savings. 4-ring aluminum alloy pistons for oil savings. Available in all models F-1 through F-6.

3 BIG REASONS WHY FORD TRUCKS PACK MORE POWER

*BONUS: "Something given in addition to what is usual or strictly due"—Webster

Ford Trucks Cost Less because
FORD TRUCKS LAST LONGER

Using latest registration data on 6,106,000 trucks, life insurance experts prove Ford Trucks last longer!

ENTER FORD'S $100,000 CAR-SAFETY CONTEST ★ SEE YOUR FORD DEALER FOR ENTRY BLANK

Tulane Turns Back Georgia Tech, 18 to 0

2 Aces Foil Golf Club's Charity Plan

Montreal, Oct. 1 (U.P.).—The Kinsmen Service Club decided to raise some money for charity by opening a one-hole golf course, with a $100 prize for anyone who made the hole in one stroke. Today the club was digging deep for money. Jim Swarbrick and Stan Horne, professional golfers, each got a hole-in-one last night.

Minnesota Trounces Cornhuskers, 28 to 6

Near Miss

'Bama Rally Fails, Vandy Wins, 14-7

Nashville, Tenn., Oct. 1 (AP).—Flashing brilliantly one minute and looking ragged in the next, the Vanderbilt Commodores rolled over Alabama, 14-7, in a Southeastern Conference football game today.

Vanderbilt's newly installed T-formation made most of its gains on the ground. Alabama relied chiefly on an aerial attack which threatened to tie up the game in the final seconds.

Vanderbilt's Dean Davidson bulled through the line, shook off tacklers and raced 29 yards for the first touchdown.

Alabama evened the score quickly after the next kickoff. Ed Salem passed to Tom Calvin for 9 yards and a touchdown. Seconds before, Alabama set up the score when Jack Brown, on a fake punt, passed to Salem for 55 yards.

Vanderbilt drove 76 yards in 15 plays for the second score. Jamie Wade plowed over from the 1-yard stripe.

VANDERBILT

Left ends—E. Curtis, Jones, Hardy.
Left tackles—Falkinberry, Keese.
Left guards—Calhoun, Brown, Shaver, Jacoway.
Centers—Stover, Powell, Patterson.
Right guards—Hutto, Pool, Philpot.
Right tackles—Copp, Phillips.
Right ends—A. Curtis, Speir, Holt.
Quarterbacks—J. Wade, B. Wade, May.
Left halfbacks—Robinson, B. Berry, Nalley, McCown.
Right halfbacks—Rich, Hicks, Mayes.
Fullbacks—Davidson, I. Berry.

ALABAMA

Left ends—A. Lary, Steiner.
Left tackles—Theris, Miller.
Left guards—Mizerany, Franko.
Centers—O'Sullivan, Lauer, Lockridge, Speed.
Right guards—Holdnak, May, Hems.
Right tackles—Hannah, Selman, Mayfield.
Right ends—Lutz, White.
Quarterbacks—R. Cochran, Avinger, Brown.
Left halfbacks—Salem, B. Cochran, Roddam.
Right halfbacks—Cadenhead, Abston, Melton.
Fullbacks—Noon, Calvin.

Vanderbilt	0	7	0	7—14
Alabama	0	7	0	0— 7

Touchdowns—Davidson, Calvin, Hicks. Points after touchdowns—Mayes, 2; Salem. Referee—E. D. Cavette, Southwestern of Memphis; umpire—Robert Tharpe, Georgia Tech; field judge—R. N. Lloyd, jr., Southwestern of Memphis; linesman—Frank Waddey, Georgia Tech.

Georgians Muster Only One Threat

New Orleans, Oct. 1 (AP).—Tulane's greenies bulled their way to an 18-0 victory over a game but outmanned Georgia Tech team today. An estimated 50,000 spectators saw the Southwestern conference game.

A 42-yard pass play from Quarterback Joe Ernst to Left Half George Kinek put the Green Wave ahead in the first quarter.

The drive was the most impressive the Greenies could manage. Tulane's big line was outcharged on numerous occasions for three quarters by the lighter Georgia Tech Yellow Jackets, but the Jackets gave way to superior manpower in the fourth, when the Greenies scored twice.

Poor Punting Hurts Jackets

The nervy Georgians managed only one drive. They took the opening kickoff and marched

STATISTICS

Ga. Tech		Tulane
7	First downs	17
78	Net yards gained rushing	217
19	Forward passes attempted	8
4	Forward passes completed	6
74	Yards forward passing	38
1	Forwards intercepted by	3
27	Yards gained runback inter.	44
35.9	Punting average	36
80	Total yards, all kicks returned	26
1	Opponent fumbles recovered	0
10	Yards lost by penalties	0

steadily to the Tulane eight. Buster Humphreys and Jimmy Jordan furnished most of the spark in the push.

Poor punting placed the Jackets in holes in the second and third periods. However, the game Tech line held on both times before they gave away exhausted in the final period.

The cool passing of Quarterback Jimmy Southard made the Georgians dangerous throughout.

A third quarter drive carried The Green Wave to the Tech 14-yard line, and Eddie Price took it to the one on the first play of the last period. Hard-driving Bill Svoboda plunged over for the marker.

First Down for Tulane

John Sikora, a reserve back, capped a 44-yard drive with a 4-yard crash to the goal.

Two of the big Euel Davis' extra point tries were bad, and Tech blocked another.

Tulane got 17 first downs to 7 for Tech. They made 217 yards rushing, while holding Tech to 78.

Tulane completed six of eight passes for 38 yards. Tech connected with 4 of 19 for 74 yards.

GEORGIA TECH

Left ends—Girffin, Gilbreath, Ferris.
Left tackles—Cleman, Bradach.
Left guards—Langstaff, Bethea, Myers.
Centers—Bossons, Brown, Frizell.
Right guards—Doyal, Book.
Right tackles—Matthews, Lupton.
Right ends—Harvin, Anderson.
Quarterbacks—Harrison, Southard.
Left halfbacks—Jordan, Humphreys, Patton, Cobb.
Right halfbacks—McCoy, O'Neill, Sykes, Taylor.
Fullbacks—North, Thompson, Jenkins, Maloof.

TULANE

Left ends—Sheffield, Harper, Kibodeaux.
Left tackles—Lea, Druen, Joyce, Davis.
Left guards—Franz, Brown.
Centers—Kottemann, Dedeaux, Brinson.
Right guards—Doyle, Headrick, Kleinschmidt.
Right tackles—Rogas, Bounds, Helluin, Fugler.
Right ends—Partridge, Watkins, Doland.
Quarterbacks—Keeton, Bonar, Ernst.
Left halfbacks—Jones, Kinek, Van Meter, Nihart.
Right halfbacks—Hickman, Svoboda, Glisson, Sikora.
Fullbacks—Hahn, Price, Bienz, Daigle.

Ga. Tech	0	0	0	0— 0
Tulane	6	0	0	12—18

Tulane: Touchdowns—Kinek, Svoboda, Sikora.

Leahy Says Officials Against Irish

Seattle, Oct. 1 (AP).—"How could it be a good game when we had to play against four extra men?"

That was the almost shouted declaration of Notre Dame Football Coach Frank Leahy today after his Fighting Irish defeated the University of Washington Huskies, 27-7.

Leahy was bitter about today's officiating, which cost the Irish 11 penalties totaling 135 yards, many of them 15-yard chunks for holding and roughing.

"The officials today—all of them—tried their best to even up a football game. And that goes! They wouldn't even explain the penalties they called to our captain," Leahy added.

"Not a one of them, none of the four, ever will officiate another game for Notre Dame, as long as I am associated with the school," he declared.

The officials were Referee Thomas D. Wilson from College of the Pacific; Umpire William Corbus, Stanford; Head Linesman W. H. Frazier, Gonzaga, and Field Judge Elwood T. Starbuck, Chicago.

Hampden Sydney Triumphs, 20-7

Hampden-Sydney, Va., Oct 1 (AP). — Hampden-Sydney turned a pair of self-made breaks into scores and broke Clarence Holland loose on a 92-yard touchdown run in the second and third quarters here today to turn back East Carolina Teachers, 20-7.

W. & L. Alumni Win

Charleston, W. Va., Oct. 1.—The Washington and Lee University alumni golf team defeated the West Virginia University grads here today, 19-11.

Big Game Scores On Nat Broadcast

Arch McDonald, handling the Nats-Philadelphia baseball game today at Griffith Stadium, will give the half-inning scores on the three big games today in the American and National League pennant races. The broadcast will begin at 2:30.

Augusta Defeats High Point 'B'

Staunton, Va., Oct. 1 (AP).—Augusta Military Academy scored a 20-8 fotball victory over a High Point College "B" team at Fort Defiance today.

Pud Constantino raced 69 yards with a punt on the first play of the second quarter to give Augusta a lead that was never relinquished.

Cox Does the Passing

Duke's Brilliant Air Attack Defeats Tennessee, 21-7

Knoxsville, Tenn., Oct. 1. (AP)—Billy Cox, a slender halfback with the marksmanship of a frontiersman, put on a sensational passing show today to lead Duke to a well-deserved 21-7 victory over Tennessee.

Cox, dazzled a crowd of 40,000 with his rifle-like passes. He connected for eight of the first nine

A fighting Tennessee line, led by Guard Ted Daffer, forced the

STATISTICS

Duke		Tennessee
10	First downs	4
68	Net yards gained rushing	46
18	Forward passes attempted	21
11	Forward passes completed	4
172	Yards by forward passes	30
5	Forward passes intercepted	0
71	Yards runback int. passes	0
34	Punting average from scrimmage	35.6
24	Total yards all kicks returned	182
1	Opponents' fumbles recovered	0
71	Yards lost by penalties	110

Southern Conference Dukes to take to the air. And the hopped-he tossed. In all the completed 11 of 18 for two touchdowns and 172 yards.

up Blue Devils were ready with some brilliant aerial pyrotechnics.

Tennessee barely escaped a shutout when Harold Payn, a flashy halfback, grabbed Bob Bickel's kick on the Vol 10 and raced 90 yards to score.

But before this run in the fourth quarter, the Dukes had piled up their 21 points.

Cox whipped on his aerial assault early in the second period and marched 66 yards on six plays, four of them passes, for Duke's first score. The payoff was a 7-yard toss from Cox to Mike Souchak, who ran 18 yards for the touchdown. Souchak converted, as he did after each Duke score.

Duke struck swiftly midway the third period, two plays covering 63 yards. Fullback Paul Stephanz got away for a 23-yard scamper at left end. Then Cox nailed End Tom Powers wiht a 35-yard pass, Powers stepping in to the end zone untouched.

A desperation pass by Hank Lauricella gave the Blue Devils their final tally in the fourth period. Halfback Tommy Harris took the pass and ran 34 yards for the score.

Duke picked up 10 first downs to Tennessee's four, rushed the ball 68 yards to the Vols' 46, and netted 172 yards of passes to Tennessee's 30.

Duke	0	7	7	7—21
Tennessee	0	0	0	7— 7

Duke: Touchdowns—Souchak, Powers, Harris. Points after touchdowns—Souchak (3).
Tennessee: Touchdown—Payne. Point after touchdown—Rechichar.

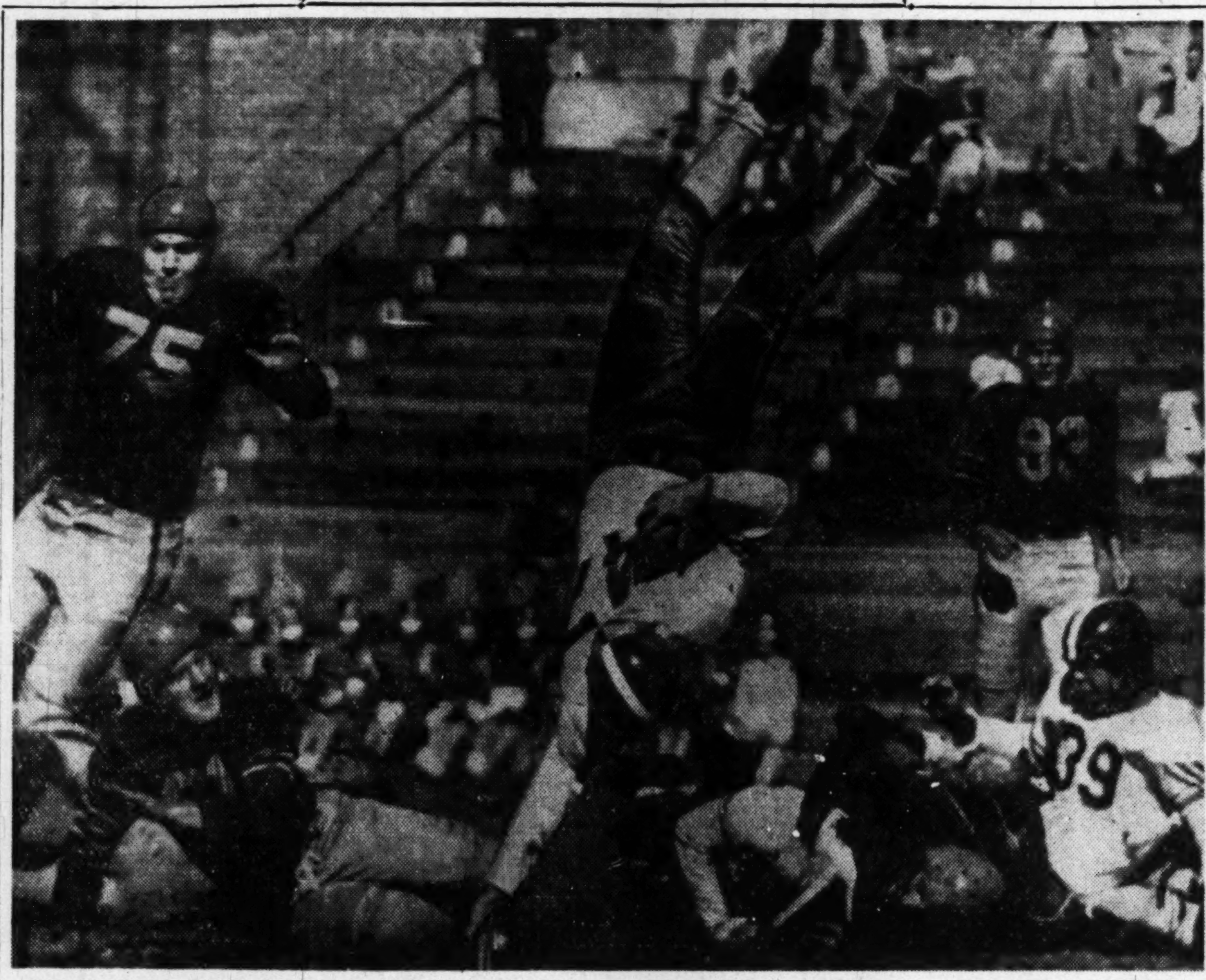

MAKING IT THE HARD WAY—As if it wasn't enough just to be on his toes, Gil Bocetti, quarterback for the Washington-Lee Generals, shows the West Virginia University Mountaineers something fancy in handwork. He appears to be standing on his fingertips on the line of scrimmage. Despite his efforts, the Generals lost to the Mountaineers, 28-20, in the game yesterday at Charleston, W. Va. Associated Press WIREPHOTO

Irish Trounce Huskies, 27-7

Over W-L

Late Attack Wins, 28-20 For W. Va.

Charleston, W. Va., Oct. 1 (AP).—West Virginia uncorked blistering 63 and 61-yard touchdown thrusts in the first eight minutes of the third period today for the margin needed to defeat Washington and Lee 28-20.

It was the twenty-fifth Mountaineer victory in the 33-game series, and it came in a ragged exhibition marred by penalties costing a total of 190 yards and a dozen fumbles. W. and L. has won four times and four games have been tied.

The West Virginia drives, coming as the Mountaineers reverted to their "T" after surprising with an ineffective single wing much of the first half, provided the only consistent performances of the day before a crowd of 8,000.

The first second half touchdown came on Pete Zinaich's 25-yard jaunt after taking a lateral from Johnny Murphy on a play Jimmy Walthall started with a pitchout. Murphy raced 32 yards for the second tally.

Gene Simmons, 145-pound drop-kick specialist, came through on all four his extra point chances.

The torrid third-period display—which saw Walthall complete one pass in each touchdown drive—broke a 14-14 half-time tie the impotent Generals had fashioned on a pass interception and an 84-yard kickoff return.

The final W. and L. score came late in the fourth period. A 36-yard pass from Quarterback Gil Bocetti to Jim Gallivan was ruled complete on the West Virginia five because of interference although Halfback Dud Degroot, jr., actually intercepted the ball. Frank Davidson plowed under from the one three plays later.

The first Mountaineer tally in the first quarter came on a 31-yard runback of an intercepted pass by Fullback Len Bellas. West Virginia tallied again early in the second period on an 18-yard heave from Billy Allen to Tom Harden.

WEST VIRGINIA

Left ends—Cox, Ciccarelli, Wilson, R. Murphy.
Left tackles—Torchio, Fain, Konstantinos.
Left guards—Danter, Bobbitt, Hovanski.
Centers—Stephenson, Joseph, F. Allen, McLaughlin, Valko.
Right guards—Boyle, Cavatassi, Birurakis, Prete, Hill.
Right tackles—Stuvek, Bove, Harrick, Olsen, Kazmierski.
Right ends—Huntz, Harden, Herron.
Quarterbacks—Walthall, W. Allen, Loring.
Left halfbacks—Glenn, Price, Caldwell, Arnett, DeGroot.
Right halfbacks—Wiltrout, Hott, J. Murphy, Gene Simmons.
Fullbacks—Zinaich, Bellas, Malyk, Morton, Slater, Bryant.

WASHINGTON AND LEE

Left ends—Hedge, Crawford, Goldsmith.
Left tackles—B. Smith, Jack, C. Smith.
Left guards—Schaub, Conard, George.
Centers—J. McCutcheon, Giordanni, Combs.
Right guards—Kay, Kernecklian, Hall, Miller.
Right tackles—Fergusson, Thompson, Radulovic.
Right ends—Fahey, Carpenter, Trammell.
Quarterbacks—Bocetti, Leister.
Left halfbacks—Stark, Bennett, Gallivan.
Right halfbacks—Marler, Waters, Holt, Davidson, Sideris.
Fullbacks—Oref, Michaels, Mastriann.

West Virginia	7	7	14	0—28
Washington and Lee	0	14	0	6—20

West Virginia scoring: Touchdowns—Bellas, Harden, Zinaich, J. Murphy. Points after touchdown—Simmons 4.
Washington and Lee scoring: Touchdowns—Gallivan and Waters. Points after touchdown—Michaels 2.

Kensington Loses In Turkey Thicket

Buddy Coulter scored two touchdowns to pace Turkey Thicket to a 31-0 win over Kensington in a 15-years-and-under Boys Branch YMCA football league game yesterday at West Potomac Park. In another league game, the Moringside Skyliners and the YMCA Eagles battled to a scoreless tie.

Notre Dame Capitalizes on Breaks Behind Stellar Play of Sitko, Hart

Seattle, Oct. 1 (AP).—The grinding power of a Notre Dame football machine driven by the piston legs of squat Emil Sitko wore down the University of Washington today and earned the Irish a 27-to-7 victory.

Stunning a crowd of 41,500, a Washington team that was unimpressed by the reputation of the green-clad Notre Dame giants pitched a touchdown pass in the first quarter and held the score to a 7-7 deadlock at half-time.

But the vicious drive of the Irish forward wall took its toll of Washington players in the second half. The invaders from South Bend, Ind., playing for the first time in the Northwest, capitalized on two fumbles and a blocked kick to score twice in the third quarter and once in the fourth to wrap up the game.

Time and gain the Notre Dame attack was bogged by 15-yard penalties for holding, clipping and unnecessary roughness. Two of them came on successive plays in the final quarter. The 135 yards they lost from penalties did more to check the Irish than the courageous stand of the hometown Huskies.

The touchdown that broke the scoring ice was set up at the fag end of the opening stanza after Washington recovered an Irish fumble on the husky 45.

On the first play Halfback Rolly Kirkby got beyond the Notre Dame secondary and cradled a 30-yard pass from Quarterback Don Henrich, scampering to the goal untouched.

It took Notre Dame almost all the second period to get even, finally launching an all-the-way drive from its own 39. With the ball on Washington's 20 Quarterback Bob Williams lofted a pass to Leon Hart and the huge end grabbed for it on the 2 and slanted over for the first Irish counter. Guard Stephen Oracko booted the first of his three successful conversions to tie it up at 7-all.

The second half was three minutes old when Tackle Robert Toneff blocked a punt, Notre Dame recovered in on the Husky 14. On the second play Hart powered 6 yards to score on an end-around.

Near the stanza's end Notre Dame collared another Washington fumble. With 36 yards to go, halfback Francis Spaniel turned in six and Larry Coutre went the last 30.

Right after the kickoff O'Leary fumbled when hit and Ed Flynn pounced on the ball for Notre Dame on the Washington 18, again the Irish dusted off the end-around and Hart went 13 yards. Spaniel picked up three and John Landry powdered to the tally.

"Six Yard" Sitko was as good as his nickname, averaging 6.1 yards for the 16 times he carried the ball. Notre Dame rolled up 17 first downs to Washington's nine and outrushed the Huskies, 321 yards to 85. In the air, Washington had 136 to 107 edge in yardage.

Washington	7	0	0	0— 7
Notre Dame	0	7	13	7—27

Touchdowns—Hart (2), Coutre, Landry, Kirkby. Points after touchdowns—Oraco (3), Rosenzweig.

POVICH—From Page 1-C

Bosox Theme Song: 'No Place Like Home'

tossed a tremendous home run that broke the Yankees' backs and stilled the detractors.

As if sensitive, too, to the slurs on his fielding and slovenly base running, Williams this season organized himself smartly. No longer is he the crude left fielder of the Red Sox. He's close now to being the best left fielder in the league, and if his hitting is reckoned along with it, there's no contest on that point.

THE chief complaint against the Red Sox this season has been that they had no business being in this close a race—that they should have been 10 games out in front and breezing at this time. And that is probably true, because they did stack up like a shoo-in, compared to the Yankees.

But McCarthy had his troubles early in the year, not in the form of injuries, but with his pitching. When his miseries did finally square away, McCarthy could realize that he had only two top pitchers—Kinder and Parnell. A lot of starts were wasted by the rest of his staff.

They weren't winning ball games despite their slick defensive set-up of Williams-DiMaggio-Zarilla in the outfield, and a precision infield of Pesky-Stephens-Doerr-Goodman. Nor could they win consistently even with Williams and Stephens giving the club the deadliest one-two punch in the league.

Those were the days, too, when Bobby Doerr was hitting a mere .206, as of June 16, and being written out of the baseball business by the press box inmates who foresaw the finish of Doerr as a big leaguer.

No man ever confounded his critics like Doerr, who has raised his batting average an even 100 points to .306 today. That means that Doerr since June has batted almost .400 as his contribution to the Red Sox surge. Nor can the fact that Doerr's new record of hitting into 31 double plays in a season dim his over-all value to the club. He has been the victim of his own sharp-hit balls.

And Birdie Tebbetts is having his greatest year. Long recognized as the finest catcher in the league. This season he has contributed a solid .275 batting average. That kind of hitting along with Tebbetts' kind of catching adds up to tremendous performance.

So, here they are: the oft-patched Yankees and the healthy Red Sox coming right down to the wire as closely associated (and not liking it) as rolls and coffee.

And—if they win—Joe McCarthy's home-loving Red Sox can belie their detractors, for they will have won the American League pennant—on the road.

G. W.—From Page 1C

VMI Passes Down GW By 14 to 7

VMI's sixth win without a defeat in its 52-year-old series with GW.

During the first half it was strictly GW's show. The Colonials thrust deep into Keydet territory four times, but could go all the way only once. Meanwhile, the notoriously weak GW pass defense had stifled Veltri and the Keydets couldn't get out of their own tracks.

Drive Carries 63 Yards

Davis, who picked up 175 yards running and passing, carried the Colonials all the way in their sec-

STATISTICS

10	First downs	12
151	Yards gained rushing (net)	132
12	Forward passes attempted	18
6	Forward passes completed	9
81	Yards by forward passing	122
0	Forward passes intercepted by	1
0	Yards gained runback of int. pass	23
27.7	Punting average from scrimmage	47.4
90	Total yards, all kicks returned	57
1	Opponent fumbles recovered	1
60	Yards lost by penalties	70

ond scoring chance early in the second quarter. The drive which carried 63 yards was featured by spectacular pass receptions from Davis by Charlie Butler for 11 yards, and Frank Close for seven.

The latter pass, a one-handed stab, came on a desperate fourth down heave by Davis and put GW on VMI's 7. Two smashes through right guard by Davis gave GW its touchdown. Frank Cavallo converted.

2 Brilliant Heaves

Veltri, a 5 foot, 9 inch senior from New Kensington, Pa., breathed new life into the Keydets in the third quarter and set up the tying touchdown with a pair of brilliant heaves. One was for 13 yards to Red Patton, and another for 41 to Tommy Birge, former Episcopal High star.

The latter toss moved the ball to GW's 19, VMI's first invasion of GW property. From the 12 two plays later, Curley Powell was anchor man on a double reverse, and he raced unmolested around the left end of GW's befuddled line for a touchdown. Graf tied it with a conversion.

GEORGE WASHINGTON

Left end—Szani, Gunner, Butler.
Left tackle—Feula, Drayer, Samuelson.
Left guard—Howell, Kojoyan.
Center—Dredge, Grinnel, Druckenmiller.
Right guard—Walley, Deiderich.
Right tackle—Shipman.
Right end—Close, Shiver.
Quarter back—Burak, Kennelly, Cilento.
Left half—Tivnan, Shaw, Shullenbarger.
Right half—Jones, Kline, Dugoff, Cavallo.
Full back—Davis.

V.M.I.

Left end—Patton Quisenberry, Grumbling.
Left tackle—Schluter, Goodwin, Lauerman.
Left guard—Eggleston, Ripley.
Center—Carrington, Bernich, Hedge.
Right guard—Phillips, Hill.
Right tackle—Leighty, Adeeb, McFarlin, Franke, Berger.
Right end—Watson, Petree.
Quarterback—Veltri, Coley, Graf.
Left half—Powell, Anson, Birge.
Right half—Lowden, Harrison, Leck.
Full back—Tamalis, Stump.

G.W.	0	7	0	0— 7
VMI	0	0	7	7—14

Touchdowns: G.W.—Davis; VMI—Powell, Petree. Conversion: G.W.—Cavallo; VMI—Graf (2).

Howard Battered In 27-6 Rout

Institute, W. Va., Oct. 1 (AP).—West Virginia State, 1948 colored intercollegiate champion, turned back Howard, 27-6, here today before some 5000 fans.

W. Va. State	0	7	14	6—27
Howard	0	0	0	6— 6

West Virginia State: Touchdowns—Ellis (2), Fairfax, Graves. Points after touchdown—Melcher (3). Howard: Touchdown—Abrams.

Louisiana State Trips Favored Rice, 14-7

Baton Rouge, La., Oct. 1 (AP).—Louisiana State's hungry Tigers gobbled up favored Rice tonight, 14-7, in a major football upset, thanks to a blistering offense and a rugged line.

Gopher Line, Bye's Passes Decide Game

Lincoln, Nebr., Oct. 1 (U.P.).—Heavily favored Minnesota scored touchdowns on two dazzling passes and two block-buster line plays today to defeat Nebraska, 28 to 6, before 36,000.

Nebraska never was seriously in the game after the first period but pesky Fran Nagle kept whipping passes over the beefy Minnesota line to keep the Gophers worried. Nagle piled up 194 yards gained on passes for Nebraska to only 97 for Minnesota.

But Minnesota's 200-pound line more than made up for the aerial deficiency. Dave Skrien lambasted the Cornhusker line twice in the third period to score the touchdowns that sewed up the game for the Gophers.

Brilliant Billy Bye made his few passes in the second period count for the other two touchdowns. The first came on a toss to Gordy Saltau. Then a few minutes later near the end of the period, Minnesota took the ball again and Bye whipped one to Dale Warner in the end zone. The half ended 14-0.

Nebraska put on its offensive bid in the third period to score on Nagle's pass to Ralph Damkroger, who spun two yards to a touchdown.

The Minnesota line, braced by hefty Leo Nomellini and Clayton Tonnemaker, didn't appear as aggressive as in the 48-20 victory over Washington last week. But it was more than ample to dry up Nebraska's ground offensive to 62 yards, compared to 249 yards for Minnesota.

Minnesota got nine first downs to 11 for the losers.

NEBRASKA

Left ends—Damkroger, Simon, Busch.
Left tackles—Toczood, Maxe.
Left guards—Saestrom, Spellman, Means.
Centers—Novak, Muellen.
Right guards—Hawkins, Bauer, Hoy, Dibiasse.
Right tackles—Goeglein, Reese, Rector.
Right ends—Massamen, Regier, Schneider.
Quarterbacks—Nagle, Fischer, Wiegand.
Left halfbacks—Ferguson, Clark, Bloom.
Right halfbacks—Ueller, Ponseigo.
Fullbacks—Yost, Strasheim, Adduci.

MINNESOTA

Left ends—Grant, Soltau, Mitchell, J. Hendrickson.
Left tackles—Nomellini, Jaszewski, Markert, Hobert.
Left guards—M. Hendrickson, Sundin.
Centers—Tonnemaker, Brennan, Robinson, Olson.
Right guards—Lundin, Stolen, Carlson, Holm.
Right tackles—Ekberg, Mundinger, Johansen.
Right ends—Mealey, Edling, Stoll.
Quarterbacks — Malosky, Annonsen, Thiele, Aheaton.
Left halfbacks—Bye, Hudsk, Gregory, Lawrence.
Right halfbacks—McAlister, Thompson, Hauskens, Warner.
Fullbacks—Beiersdorf, Kuzman, Skrien, Elliott.

Nebraska	0	0	6	0— 6
Minnesota	0	14	14	0—28

Touchdowns—Soltau, Warner, Skrien (2), Damkroger. Points after touchdown—Soltau (4).

Michigan State Crushes Marquette

East Lansing, Mich., Oct. 1 (AP).—Michigan State unleashed a spectacularly successful passing attack to overpower Marquette 48-7 in the nineteenth meeting between the traditional Midwestern rivals here today.

A throng of 30,101 saw Michigan State come through with an avalanche of aerials, most of them tossed by Senior Quarterback Gene Glick.

The throwing accounted for three of the seven touchdowns and set up two others.

Lynn Chandnois ran for two scores and Sonny Grandelius and Frank Waters made the others for MSC.

Glick's best throw was a 66-yard pass to End Dorne Dibble. Glick and Bob Ciolek both tossed touchdown passes to Bob Carey.

A. L. Umpires Named for Series

Cincinnati, Oct. 1 (AP).—Baseball Commissioner A. B. Chandler today announced the umpires who will work in the approaching world's series.

They are:

American League — Cal Hubbard and Art Passarella, with Ed Hurley as the alternate.

National League — John E. (Beans) Reardon and Lou Jorda, with George Barr the alternate.

Drahn Stars

Iowa Cashes In on Purdue Fumbles, 21-7

Lafayette, Ind., Oct. 1 (AP).—Iowa's Hawkeyes grabbed seven Purdue fumbles today and won their Western Conference football opener, 21 to 7.

Purdue had the statistical edge in everything but passing and loose ball snatching. It drove inside the Iowa 12-yard line three times without scoring.

Quarterback Glenn Drahn's passing arm produced two of the Hawks' touchdowns—both following Purdue fumbles—and Fullback Don Riley set up the other for Fred Ruck with a 25-yard run.

Drahn's first scoring pitch was for 28 yards to Left End Bob McKenzie and the second was for 24 yards to Right End Jack Dittmer.

Fullback John Kerestes, the game's standout plunger, produced Purdue's touchdown on a 10-yard end run early in the first period.

Iowa	7	14	0	0—21
Purdue	7	0	0	0— 7

Iowa: Touchdowns — McKenzie, Ruck, Dittmer. Points after touchdowns—Reichardt (3).
Purdue: Touchdown—Kerestes. Point after touchdown—Trbovich.

Illini Rally Earns 13-13 Tie With Badgers

Champaign, Ill., Oct. 1 (AP).—Bernie Krueger's sharp passes—one of them good for 42 yards—set up a fourth quarter Illinois touchdown today which rallied the outplayed Illini into a 13-13 Big Ten football tie with scrappy Wisconsin.

After Wisconsin had hoisted a 13-7 halftime margin, Krueger's fancy aerial work shot life into Illinois about midway in the third period.

He set 38,332 home fans yelling with a 54-yard toss to Sophomore Ronnie Clark. From the Badger 20, Illinois moved to a first down on the 8, then failed to score.

Krueger kept up his overhead shots in the finale, only to have alert Jim Embach swipe two of them deep in Wisconsin territory.

Finally the 172-pound quarterback connected with Sam Piazza for 42 yards to the Wisconsin 15, and three plays later hit End Slip Kersulis for 8 yards to the 5. Illinois gained only 1 yard in three line smashes, then Piazza broke over center for a touchdown.

Lou Levanti's important placement, with only 3 minutes and 45 seconds of the game to go, sailed wide.

Wisconsin	7	6	0	0—13
Illinois	7	0	0	6—13

Wisconsin: Touchdowns—Embach, Strahlow. Point after touchdown—Blackbourn. Illinois: Touchdowns — Karras, Piazza. Point after touchdown—Levanti.

Ohio State Crushes Youthful Indiana, 46-7

Columbus, Ohio, Oct. 1 (AP).—Ohio State staged a crushing land and air attack against Indiana's under-manned and youthful Hoosiers today for an easy 46-7 victory before 70,568 fans in the Western Conference inaugural for each team.

Coach Wesley Fesler used an even half-hundred players in the one-sided fray. He turned the contest over to his third and fourth stringers after the Hoosiers ran out of gas following a stubborn and spirited first half which found the Bucks leading only 12-7.

Three Buckeye sophomores were among the Ohio sextet crossing the goal line. The newcomers put on a flashy exhibition in the late going when the Hoosiers—still feeling the effects of last week's 49-6 loss to Notre Dame—couldn't move fast enough to halt them.

Indiana got only four first downs to Ohio's 25, three of the Hoosier advances coming in the first quarter. Ohio gained 282 yards on the ground to Indiana's 26, and through the air Ohio had a 226 to 70-yard advantage.

'Y' Mat Classes Listed

The Boys' YMCA will begin its fall wrestling classes on October 3 under the direction of F. H. May. For further information, call National 8250, extension 49.

Ripple Scores 3 Times

Patuxent Whips C. U., 26-0, Spoiling Jankowski's Debut

By West McLean
Post Reporter

Patuxent, Md., Oct. 1.—The Patuxent Naval Air Base Bombers trounced Catholic University's Cardinals, 26-0 here today as the Cardinals suffered from the old disease of fumbelitis. The Pa-

STATISTICS

Catholic		Patuxent
4	First downs	8
77	Net gain rushing	126
25	Net gain passing	5
10	Passes attempted	5
5	Passes completed	1
3	Punts	3
46	Average yards per punt	31
15	Average gain per punt return	0
7	Fumbles	3
3	Fumbles recovered	5
15	Penalties	35

tuxent recovered five of the Cardinal's seven fumbles and converted three of them into touchdowns to ruin Jan Jankowski's debut as Catholic U.'s goach.

Dave Ripple kicked off to Catholic and after stopping the Cards' drive on the Redbirds 40 forced them to kick to the Bombers 28. Ripple and Pete Bouck started a sustained march at that point which ended as Ripple crashed over from the one-foot line.

The Sailors cracked the game wide open with a 20-point scoring spree in the third quarter. Bob Honywell recovered Bill Holl's fumble on the Card 11 and four plays later Bouck scored.

Catholic U. took the ensuing kick off and after Whitey Hubert was thrown for a 3-yard loss, Holl fumbled again and Ripple recovered for the Sailors on the Cardinals 19. Bouck picked up a first down through the line and Ripple tallied again.

Joe Maiuri took Ripple's kick-off and returned to the Cardinal 16 where he fumbled. Charlie Matsell recovered for the Sailors. This time it took Patuxent five plays to score with Ripple again going over. Jim Spragle added his second point after touchdown of the afternoon.

CATHOLIC

Ends—Johnson, Maher, Marty, Palmer, Pellerossi, Harahan.
Tackles—Elliott, Orsini, Higgins, Reynard.
Guards — McCarty, Poms, Scoppuolo, O'Neil.
Center—Quinn.
Backs—Maiuri, Aronne, Hubert, Ennis, DeYoung, Lilly, Boegel, Holl, O'Hara, Whelen, Amadio, Yacobi.

PATUXENT

Ends—Hinton, Bushee, Terwillinger, St. Ledger, Gardner.
Tackles—Shade, Holmes, Block, Mooney, Langer, Reed, Millstein, Allen.
Guards—Drajic, Derflinger, Craver, Matsell, Lawall, Stachowiak, Brady, Honeywell.
Centers—Hilton, McShane, Harvey.
Backs—Peer, Tedesco, Donaway, Ripple, Solarczyk, Martin, Mobley, Birdsong, Bouck, Ayers, Sprague, Ressler.

Patuxent	6	0	20	0—26
Catholic	0	0	0	0— 0

Alfoxie, Tea-Maker Run One-Two in Laurel Stakes

Tigers Lose

Indians Earn Tie for Third Place, 4-0

Detroit, Oct. 1 (AP).—The Cleveland Indians assured themselves of at least a tie for third place in the American League race as they blanked the Detroit Tigers, 4 to 0, today behind Mike Garcia's seven-hit pitching.

Cleveland	AB	H	O	A
Mitchell,lf	4	1	0	0
B'dreau,3b	3	2	0	3
Gordon,2b	4	2	3	2
Doby,cf	3	1	2	0
K'nedy,rf	5	0	2	0
Vernon,1b	3	1	12	1
Boone,ss	2	0	2	6
Hegan,c	4	1	5	2
Garcia,p	3	1	1	0
Totals	31	9	27	14

Detroit	AB	H	O	A
Lake,ss	4	2	0	4
Kell,3b	2	1	3	6
Mullin,lf	4	0	2	0
Wertz,rf	4	2	3	0
Evers,cf	2	1	2	1
Robinson,c	3	0	3	0
K'loway,1b	3	0	10	1
Berry,2b	3	0	4	2
bVico	1	0	0	0
Gray,p	2	0	0	2
aCampbell	1	1	0	0
Houte'n,p	0	0	0	1
cHutch'son	1	0	0	0
Totals	30	7	27	17

aSingled for Gray in seventh.
bFanned for Berry in ninth.
cGrounded out for Houtteman in ninth.

Cleveland	000	000	112	—4
Detroit	000	000	000	—0

Runs—Mitchell, Boudreau, Vernon, Garcia. Errors—Boudreau, Lake. Runs batted in—Garcia, Doby, Gordon (2). Two-base hits—Boudreau, Mitchell. Sacrifices—Robinson, Garcia, Evers, Boone. Double plays—Gordon to Boone to Vernon, Vernon to Hegan to Vernon, Kell to Berry to Kolloway, Hegan to Gordon to Boudreau to Hegan to Gordon, Kell to Lipon to Kolloway. Left on bases—Cleveland, 10; Detroit, 9. Base on balls—Gray, 5; Houtteman, 3; Garcia, 4. Strikeouts—Gray, 1; Houtteman, 1; Garcia, 2. Hits—Gray, 5 in 7; Houtteman, 4 in 2. Winner—Garcia (14-5). Loser—Gray (10-10). Umpires—Passarella, Jones, Stevens and McGowan. Time—2:10. Attendance—31,333.

Browns Whip Chisox, 8-6, Behind Rookie Raney

St. Louis, Oct. 1 (AP).—The St. Louis Browns took a two-run lead in a first-inning attack and went on to defeat the Chicago White Sox, 8 to 6, today. Rookie Bob Raney went all the way for the Browns for his first victory against two defeats.

Chicago	AB	H	O	A
Philley,rf	4	0	0	0
Higdon,cf	3	1	1	0
M'ovich,lf	4	0	0	1
Mich'ls,2b	4	2	1	4
Kress,1b	5	3	14	0
Malone,c	4	1	6	1
Krs'ich,3b	4	0	1	6
Baumer,ss	2	1	0	0
aZernial	1	0	0	0
Baker,ss	1	1	0	2
Gumpert,p	0	0	0	0
Pieretti,p	2	0	1	1
bTipton	1	0	0	0
Cain,p	0	0	0	0
cOstr'ski	1	1	0	0
Kleiman,p	0	0	0	0
Totals	36	10	24	15

St. Louis	AB	H	O	A
D'linger,3b	5	3	2	3
Spence,lf	4	2	0	0
Priddy,2b	4	0	3	5
Kokos,rf	4	1	3	0
Sievers,cf	4	1	2	0
Moss,c	3	2	4	0
Lehner,1b	4	4	11	1
Sullivan,ss	4	2	2	3
Raney,p	4	0	0	0
Totals	36	15	27	12

aGrounded out for Baumer in sixth.
bGrounded out for Pieretti in sixth.
cHomered for Cain in eighth.

Chicago	300	001	020	—6
St. Louis	500	020	10x	—8

Runs—Metkovich, Michaels, Kress (2), Baker, Ostrowski, Dillinger, Spence, Kokos, Sievers, Moss (2), Lehner (2). Errors—Dillinger, Moss, Metkovich. Runs batted in—Kress (2), Sievers (2), Moss, Sullivan (3), Zernial, Lehner, Ostrowski (2). Two-base hits—Sievers, Lehner (2), Dillinger, Spence, Baumer, Baker. Three-base hit—Kress. Home run—Ostrowski. Stolen base—Dillinger. Sacrifices—Priddy, Spence. Double plays—Sullivan to Priddy to Lehner, Dillinger to Priddy to Lehner. Left on bases—Chicago, 9; St. Louis, 8. Base on balls—Gumpert, 1; Raney, 6; Cain, 1. Strikeouts—Raney, 3; Cain, 1; Kleiman, 2. Hits—Gumpert, 5 in ⅔; Pieretti, 7 in 4⅓; Cain, 2 in 2; Kleiman, 1 in 1. Winner—Raney (1-2). Loser—Gumpert (13-16). Umpires—McKinley and Boyer. Time—2:00. Attendance—980.

Braves Clinch Tie for 4th, 3-0

Boston, Oct. 1 (AP).—The Boston Braves clinched at least a tie for fourth place in the National League today as Vern Bickford blanked the New York Giants, 3-0. The Braves are a game up on the Giants and they close out the season with the New Yorkers tomorrow.

New York	AB	H	O	A
Rigney,3b	3	0	1	3
L'kman,lf	5	0	2	0
T'mson,cf	5	2	4	0
M'shall,rf	4	1	4	0
T'pson,2b	4	1	2	2
Haas,1b	4	3	7	0
Mueller,c	3	1	3	2
Kerr,ss	3	0	0	1
aIrvin	1	0	0	0
Rufer,ss	0	0	1	0
Koslo,p	1	0	0	0
bMilne	0	0	0	0
Totals	33	8	24	8

Boston	AB	H	O	A
Sisti,2b	4	2	4	2
Holmes,rf	4	1	4	0
Ryan,ss	4	1	4	3
Elliott,3b	4	0	1	1
Russell,cf	3	1	2	0
Sauer,lf	3	0	4	0
Crandall,c	2	0	2	1
Fl'tcher,1b	3	0	6	0
Bickford,p	3	1	0	3
Totals	30	6	27	10

aFlied out for Kerr in eighth.
bWalked for Koslo in ninth.

New York	000	000	000	—0
Boston	000	000	12x	—3

Runs—Sisti, Holmes, Elliott. Error—Kerr. Runs batted in—Sauer, Holmes (2). Two-base hit—Ryan. Home run—Holmes. Sacrifice—Rigney. Double play—Thompson to Haas. Left on bases—New York, 13; Boston, 4. Base on balls—Bickford, 6; Koslo, 1. Strikeouts—Bickford, 2; Koslo, 3. Winner—Bickford (16-11). Loser—Koslo (11-14).

Mounts Frosh Top Montgomery

The Mount St. Mary's Frosh scored two touchdowns and an extra point in the last minute of play to defeat Montgomery Junior College, 13-6, yesterday at Bethesda-Chevy Chase High School.

Montgomery	0	6	0	0—6
Mt. St. Mary's	0	0	0	13—13

Montgomery: Touchdown—Troth. Mt. St. Mary's: Touchdowns—Tarosky, Collier. Conversion—Winter (placement).

16,099 See Gasparilla Finish 3d

By Walter Haight
Post Reporter

Laurel, Md., Oct. 1.—Dominating the running from start to finish, Mrs. F. Ambrose Clark's entry of Alfoxie and Tea-Maker ran first and second in the $7500 added The Laurel Stakes, an all-age fixture here since 1914.

Before 16,099 customers, the largest gathering of the meeting, Alfoxie turned back her stablemate by a neck margin. In third position and a length behind the Clark team was A. J. Sackett's Gasparilla. A field of seven competed in the historic test won in past years by such greats as Seabiscuit, Exterminator and The Porter.

With ideal weather conditions and a fast track, betting soared toward the million mark, with $906,407 put through the tote machines on the eight-race program.

This was the first The Laurel at a mile and a sixteenth, the event having been previously contested at a mile. Alfoxie was clocked in 1:46 2/5 and was strongly ridden throughout by Jockey Robert J. Martin. Backers of the Clark entry were in the majority, and they collected a $3.20 win mutuel.

The winning 4-year-old daughter of Bimelech and Foxy Agnes picked up $5925 today to bring her earnings for 1949 to $13,760. It was her second victory of the season while operating in the top flight company.

Alfoxie went to the front as Starter Eddie Blind opened the gates and she was there to stay. Tea-Maker, second in the Capital Handicap here, raced along behind the leader. Laran and Vamanos were within striking distance along the backstretch.

Alfoxie had the advantage coming into the stretch and Clark entry backers believed Jockey Willie Passmore, on Tea-Maker, would be content to have the other end of the entry win.

But in the stretch, Passmore went to a drive, as did Martin on Alfoxie. The final battle was one that would belie the fact that the two thoroughbreds were in the same colors. Both horses and riders were giving their all at the end.

Jockey Carson Kirk roused Gasparilla in the stretch and the colt came on gamely, too late, however, to be a serious threat to the Clark pair.

Favorite players did not fare so well in the Takoma Park. Victory went to C. C. Collins' Local Band, paying a substantial $19.20. The son of On Location got up in the final jump to beat Mrs. E. H. Augusts' Seven League with Alairne, owned by G. M. Jacobson of Washington, third. Local Band was clocked in 1:13 1/5 for the six furlongs.

Martin, who rode three winners yesterday, piloted his first winner today aboard King Ranch's Swap Out in the fifth event, The Cabinet. Swap Out circled his field and won with speed to spare over five rival 3-year-olds. S. W. Labrot jr.'s Taran was second with Crispin Oglebay's Noble Impulse third. The winner paid $4.20 and registered time of 1:46 3/5 for the mile and a sixteenth.

Daily double stock went up. The twin-bet paid $360.80 on the 4-and-8 combination of Louis Waingold's Sobre Todos, a $16.40 shot and John Johnson's Mamaloi paying $30.

Gettysburg Loses To Navy Booters

Annapolis, Md., Oct. 1 (AP).—Navy opened its soccer season today with a 3-0 victory over Gettysburg College.

A wrong-way kick by Fullback Gordon Grigsby of Gettysburg gave Navy a goal in the first 3 minutes. Attempting to clear the ball from in front of his net, Grigsby caught it on the instep and the ball spun backward off his shoe into the Gettysburg goal.

Cnter Forward Tom Boyce added the other two Navy goals on low angle boots.

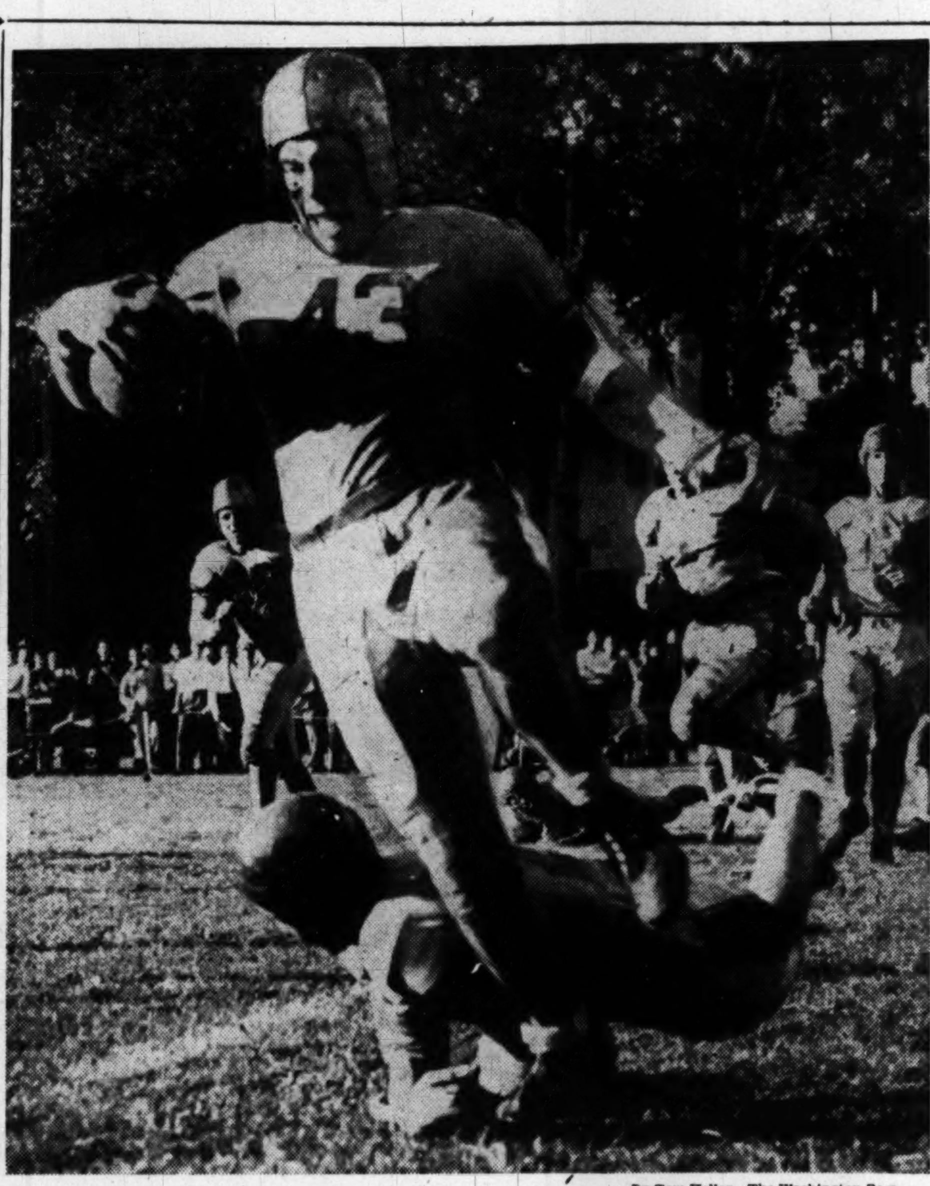

By Tom Kelley—The Washington Post

STEPPING OFF 6 FOR BULLIS—Halfback Ed Cashman of Bullis Prep rounds Longwood School's right end for a gain of 6 yards before being brought down by Jerry Spindler, a Longwood back. The game at Lawrence Field, Silver Spring, Md., yesterday ended in a 7-7 tie

Atlantic City

1—¾; $3000; 3-year-olds up; claiming. Bright Player, 117 (Gilbert) 5.20 3.20 3.00; Tagel, 112 (McMullen) 3.60 3.00; Wise Policy, 114 (Hulslander) 7.80. Merita, Wise Cracker, Hasty Sun, Casein, First Pal, Hard Try, Blue Cross also ran. Time, 1:13⅗.

2—¾; $3000; 3-year-olds up; claiming. Milkstone, 114 (Jemas) 12.00 6.20 4.00; Silver Putter, 105 (Culmone) 10.60 6.80; Chance Bras, 110 (Grosso) 6.40. Chrys-Doll, White's Flag, Pine Vision, Jersey, Lady Stim, †Poi and Black Tempest also ran. Time, 1:14⅕.
†Finished first, but was disqualified.

DAILY DOUBLE PAID $34.40.

3—¾; $3000; 4-year-olds up; claiming. Salute, 120 (Basile) 11.80 5.40 3.80; Fenty O., 119 (McMullen) 4.40 3.20; Swing Tune, 114 (Rustia) 5.20. Major Play, Simon Pure, Pompeian, Clusiana also ran. Time, 1:14⅕.

4—¾; $4500; 3-year-olds up; claiming. Air Patrol, 109 (Stout) 6.80 3.40 3.00; Justice, 117 (Purser) 3.80 3.20; Larkmead Andy, 104 (Culmone) 8.80. Frenchtown, Reigh Jane, Ring Neck, Bold Joe, Combatore, Blue Holly and Fighting Mad also ran. Time, 1:12⅘.

5—¾; $4500; 2-year-olds; allowances. The Peer, 12 (Stidham) 38.00 11.20 6.00; aMiss Highbrow, 116 (Gilbert) 2.60 2.40; Nick Bloom, 109 (Glaggett) 4.00. Air Goods, Stefanella, Blazing, aRay Loper, Super Salesman and Attentive also ran. Time, 1:13⅘.
aBrown Hotel Stable entry.

6—1$\frac{1}{16}$; $25,000; 3-year-olds up; h'cap. Better Self, 119 (Gilbert) 4.60 3.20 2.60; aGoing Away, 104 (Renick) 3.00 2.40; Pilaster, 112 (Strange) 2.80. aDart By, Camargo, Dobodura, High Trend also ran. Time, 1:59.
aBrookmeade Stable entry.

7—1$\frac{1}{16}$; $3000; 4-year-olds up; claiming. Macfetchit, 107 (F'ndez) 45.00 18.20 9.80; Resojet, 113 (McMullen) 5.00 4.00; aGauntlet, 115 (Jemas) 4.80. Suzanette, aDrag, Alito, Borrowed Money, Ghazala, Wonabet, War Sword, Acalpuco II, Nedlon also ran. Time, 1:49⅘.
aMrs. J. W. Camac and Woodlyn Stable entry.

8—1$\frac{1}{16}$; $3000; 3-year-olds up; claiming. Nostoc, 113 (J. Gilbert) 8.60 4.60 3.80; Roy Jay, 106 (Stidham) 12.40 6.60; Phidias, 117 (Pariso) 4.00. Dry, Cape Hatteras, Maudeaux, Dixie Sweep, Copacabana also ran. Time, 1:47.

Narragansett

1—1$\frac{1}{16}$; $2000; 3-year-olds up; claiming. Silver Skipper, 117 (Boyle) 4.40 3.20 3.00; Huckle-De-Buck, 113 (Little) 11.20 6.40; Miss Flares, 110 (Lowe) 7.80. Seconomy, Everplayful, River Boyne, Best Bib, Hill Sun, Pal Cross, Singular also ran. Time, 1:52.

2—¾; $2000; 3-year-olds up; claiming. Radar Man, 113 (Milligan) 11.80 5.20 3.80; Chevalier, 115 (Valdes) 3.00 2.60; Shockoe, 113 (Mullins) 4.00. Good Hunting, Karakorum, John Q. Public, Speeding Home, Gavilan, Prince Canter, Drifting Patsy and Jolly Gremlin also ran. Time, 1:14⅗.

DAILY DOUBLE PAID $61.60.

3—¾; $2200; 2-year-olds; allowances. Here's Hube, 115 (Dotter) 8.00 4.40 3.00; Swadelle, 110 (Valdes) 7.00 3.80; Gay Larkspur, 111 (Fernandez) 2.80. Lenity, Pretty Kitty, Katydidit, Beach Beauty, Hush Money also ran. Time, 1:14.

4—¾; $2300; 3-year-olds up; claiming. Bel Beau, 108 (McLaughlin) 6.80 4.00 2.80; Big Reward, 117 (Hettinger) 6.00 4.40; Blue Sage, 106 (D'Augustino) 3.60. Dauntedid, Kai Lee, Dust Screen and Sun Ember also ran. Time, 1:13⅗.

5—¾; $2500; 3-year-olds up; claiming. White Hawk, 112 (Het'ger) 18.40 7.60 5.00; Daring Mate, 111 (Madden) 6.80 5.00; Mescara, 109 (Allgaier) 6.60. First Sentry, Favorito, Lolling, Gerham and Draftsman also ran. Time, 1:13⅘.

6—¾; $3000; 4-year-olds up; allowances. Pipette, 117 (Fernandez) 3.40 2.40 2.20; Gray Star, 106 (Valdes) 3.00 2.60; Cinder Foot, 110 (Licata) 3.00. Dole, Mel Eppley, Scipio also ran. Time, 1:12⅘.

7—1⅛; $7500; 3-year-olds up; h'cap. Mesmer, 120 (Madden) 3.80 2.60 2.20; Fancy Flyer, 115 (Milligan) 2.80 2.20; Tilenny, 106 (Hettinger) 2.20. Khyber Pass, Big Pop, Outland also ran. Time, 1:52⅘.

8—1$\frac{1}{16}$; $2200; 3-year-olds up; claiming. Great Fun, 106 (Gomez) 17.20 8.40 5.60; Quixotic, 108 (Humphries) 12.00 8.80; Carter Girl, 106 (Milligan) 11.20. Farmington, Seersucker, Token Reward, Telbeda, Elastic, Milton Beere also ran.

9—1 mi. 70; $2100; 3-year-olds up. Red Tag, 111 (Clark) 11.40 5.00 3.40; Rockwood Lou, 112 (Valdes) 3.60 2.80; Rosalu, 115 (Madden) 3.00. En Route, Dale Maedic, Twenty Six, Alamahd, Alice Simms and Clover Miss also ran. Time, 1:45⅗.

Belmont Results

1—¾; $3000; 3-year-olds; claiming. aBraggadocio, 116 (At'son) 6.80 2.90 2.70; Birdie Lulley, 117 (Glisson) 2.60 2.40; Hustling Oaks, 111 (Scurlock) 6.30. Sure Glide, Bubbins, Muzzle, aUla, Maruca, bPre War Time, bChip Reef also ran.
aJ. M. Jerkens-J. H. Crawford entry.
bF. Forestiere-A. Jeanfreau entry.

2—¾; $3000; 3-year-olds up; claiming. Gay Song, 113 (Erickson) 8.60 4.50 2.70; Polly's Boy, 114 (Errico) 5.20 3.00; Quibble, 115 (Glisson) 2.40. Third Ace, Parliament, Challenge Like also ran. Time, 1:11⅗.

DAILY DOUBLE PAID $33.40.

3—¾; $3500; 2-year-old maidens. Dooly, 118 (Arcaro) 6.00 4.40 3.10; Promptness, 118 (Woodhouse) 7.00 4.90; Royal Mint, 118 (Glisson) 3.80. Sun Quest, *Waiting Home, Greek Song, *Alighar, Lotowhite, Hoplite, Doc McGrail, Bright Comet, Fulton, *Buckingham and Bold Lea also ran. Time, 1:12⅕.
*Field.

4—¾; $4000; 3-year-olds; allowances. Daiquari, 120 (Atkinson) 7.30 3.40 2.60; Marabout, 120 (Arcaro) 3.20 2.30; Uncle Edgar, 116 (Woodhouse) 2.70. Halt, Pail of Water, Jaz Baby, Brenton Light also ran. Time, 1:11⅕.

5—6; $50,000 added; 2-year-olds. Guillotine, 122 (Atkinson) 19.60 6.40 3.40; bTheory, 122 (Brooks) 3.20 2.30; The Diver, 122 (Arcaro) 2.50. *Questus, aBed O'Roses, More Sun, Navy Chief, bRe-Armed, Striking, Eternal City, *Admiral Drake, Keep Right, Fais Do Do, *Unbridled, aFirst Glance, Beau Max, bSunlit also ran. Time, 1:15⅗.
aA. G. Vanderbilt entry. bCalumet aFrm entry.
*Field.

6—2¼; $25,000; 3-year-olds up; h'cap. Donor, 126 (Mehrtens) 6.60 3.50 2.50; Stymie, 122 (McGreary) 4.10 2.70; Chains, 110 (Glisson) 2.80. Wynford II, Quarter Pole, Doubtless II, Skyscraper, Natural also ran. Time, 3:51⅕.

7—1$\frac{1}{16}$; $4500; 3-year-olds up; handicap. Calfero, 108 (Atkinson) 18.20 7.50 3.90; Safe Arrival, 122 (Guerin) 3.30 2.60; Ispahan, 115 (Adams) 3.00. Marine Charger, Incline, Prefect also ran. Time, 1:43⅗.

8—1⅛; $3000; 3-year-olds up; claiming. Keep Watch, 112 (Glisson) 13.50 7.00 3.30; Rustle Broom, 112 (D'houssaye) 7.60 3.40; Bill Ross, 115 (Boland) 2.50. Our Tommy, aBeausy, Highbinder, Orange Sun, Storm Hawk, aThe Dervish also ran. Time, 1:50⅘.
aS. P. Steckler entry.

Chicago Bears Clash Today With Cards

Chicago, Oct. 1 (AP).—Two of pro football's oldest and bitterest rivals, the Chicago Bears and their crosstown foes, the Cardinals, clash in Comiskey Park tomorrow.

For the past three seasons, the western division title of the National Football League has been decided on the Cards-Bears series. The Bears won it in 1946 and the Cards in 1947 and 1948, whipping the Bears both times in the key games.

Tomorrow's clash (2:30 p. m. CST) is the second league contest for both clubs. The Bears opened their NFL season with a 17-0 win over the Green Bay Packers, while the Cardinals started with a 38-7 trouncing of the Washington Redskins.

Green Bay Packers Host to Rams Today

Green Bay, Wis., Oct. 1.—The Green Bay Packers will play host to the Los Angeles Rams in a National football league game here tomorrow.

D. C. Horses Win in Show

Baltimore and Washington horses took the spotlight yesterday at the Howard County Hunt Club's annual horse show held at Glenleg, Md.

George Di Paula's Rockey Pet accounted for the jumper tricolor and Mr. and Mrs. Gardner Hallman's Gray Lark won the coveted hunter championship over a good field of foxchasers.

Summaries:

PONY HACKS, 11.2 and under—1, Billy Boyce 3d's Spice; 2, Juanita Scarf's Black Satin; 3, Cynthia Graffam's Thane of Wales; 4, Juanita Scarf's Mr. Silk.

PONY HUNTERS, 11.2-13 hands—1, Martha Sterback's Surprise; 2, Mary and Sydney Gadd's Juniper; 3, Johnny and Billy Hoy's Buddy Brown; 4, Bobby Gardner's Popcorn.

PONY JUMPERS, 11.2-13 hands—1, Juniper; 2, Mrs. R. Gardner's Patty; 3, Billy Boyce 3d's Smokey Joe; 4, Surprise.

PONY HACKS, 13-14.2 hands—1, Peggy Bagley's Easter Hal; 2, Honey Bee; 3, Alden Hopkins' Limerick Lace; 4, Iron Duke.

JUNIOR ROAD HACK—1, Easter Hal; 2, Honey Bee; 3, Surprise; 4, Craven's Raven.

JUNIOR HUNTERS—1, Honey Bee; 2, Tranquill Miss; 3, Peggy Skipper's Arbitrator; 4, Carroll Barber's Snapshot.

ROAD HACK—1, Joe Shipley's Stepalong; 2, Ann Fennessey's Dunterry; 3, Jane Hathen's Modesty; 4, St. Timothy School's Queenly Dame.

WARM-UP—1, George Di Paula's Rockey Pet; 2, Leonard Timmons' St. Nick; 3, Mrs. Gardner Hallman's Gray Lark; 4, Skippy Diehlman's Playboy.

GREEN HUNTERS—1, Betty Nance's Dick Seniah; 2, C. L. Creswell's Forever Mine; 3, Rockey Pet; 4, Stepalong.

OPEN HUNTERS—1, Gray Lark; 2, Stepalong; 3, Arbitrator; 4, L. A. Randall's Monty.

OPEN JUMPERS—1, Rockey Pet; 2, Chas. Gartrell's Birthday Party; 3, Monty; 4, Joan Ostrow's Woodway.

LADIES WORKING HUNTER—1, Gray Lark; 2, Dick Seniah; 3, Arbitrator; 4, Dunterry.

TRIPLE BAR—1, Howard Fowler's Roulette; 2, George Di Paula's Star Climber; 3, W. H. Odell's Roxy; 4, Joe Diehlman's Steelrock.

HOWARD COUNTY HUNT MEMBERS—1, Monty; 2, Mrs. Melvin Scheidt's Sunshine; 3, Pine Cone; 4, Birthday Party.

HACK AND HUNTER—1, Dunterry; 2, Stepalong; 3, Dick Seniah; 4, Mrs. Rigan McKinney's Tanrackin.

HANDY WORKING HUNTERS—1, Gray Lark; 2, Stepalong; 3, Dunterry; 4, Dick Seniah.

JUNIOR CHAMPION—Rockey Pet, 10 points. Reserve—Roulette, 5 points.

HUNTER CHAMPION—Gray Lark, 15 points. Reserve—Stepalong, 9 points.

Merrick Boys Tie, 12-12, With Georgetown Club

Jack Malarkey returned a punt 60 yards for a touchdown and a kickoff 80 yards for a score as Merrick tied Georgetown, 12-12, in a varsity division of the Washington Boys Club Football Conference game yesterday on the Ellipse.

In another varsity division game, Eastern defeated Alexandria, 14-0.

Other results were:

80 POUNDS—Georgetown, 27; Merrick, 0. Trinidad, 26; Alexandria, 0.
90 POUNDS—Alexandria, 20; Georgetown, 0.
105 POUNDS—Alexandria, 7; Georgetown, 6. Eastern, 40; Trinidad, 0.
JAYVEES—Georgetown, 6; Alexandria, 6.

Truman Among Spectators

Two Rare Dead Heats Feature Boat Races As 2-Day Water Festival Gets Under Way

By Happy Walker

Thousands of holiday visitors joined President Truman and his party yesterday afternoon as the first of a two-day water sports festival took place on the Anacostia River opposite the Naval Gun Factory.

The anniversary acquacade opened with seven rowing and canoe races with crews from Old Dominion Club, Dempsey's Canoe Club, Potomac Boat Club, Washington Canoe Club and the famed Pendleton Club of Yonkers, N. Y.

Seldom seen in boating events were two dead heats, wins for which were decided by the toss of a coin. These occurred in the one man single blade canoe class and the junior eight-oared shell class. In the first freak finish, Bill Havens, Washington D. C., and F. Oldal, Pendleton, C. C. finished nose for nose for second place, in the one man single blade canoe class. Frank Havens won by a good boat length.

In the second dead heat, Kado Beecham, Milt Irwin, Mike Miller, Roger Scott, Bill Hoffman, Foster Smith, Paul Wagner and Pete Sparhawk of Potomac made it a double-wire crossing with John Edmunds, Ralph Partlow, Bob Silverstein, D. Campbell, Louis Weiners, Bill Sinn, Roland Buchanan, Louis Sills and Chick Trueblood of Old Dominion—this in the junior eight sculls.

Headed by Ernie Reidel, Pendleton made it a first-place win in the quad single canoe class and second in the four-man double rowing class.

Old Dominion took second in the double blade and first in the junior quad rowing events. Potomac starred her crews with a first in the four-man double blade, second in the quads and first in the double blade rowing class. L. Bell, J. Lyle, P. Celinski and S. Davis starred for Potomac.

Following a 74-boat parade with Rear Admiral S. A. Wotherspoon as grand marshal, some 60 sailing craft wound up the day's program.

Joe Hall in his Chesapeake 16s, Petunia, captured first place in the handicap event. Dr. Joseph Veith in his Duchess, also a Chesapeake 16s easily took second, followed by Frank Marquardt in his Thistle, White Shadow. Winners for the first place class trophy were Bill Barker, Snipe, Sun Tan; Joe Krafft, Penguin Otulp; Arthur Carnduff, Lightning, Halcyon; Harvey Lekson, Comet, Sleipner; Jack Smith, Tempest, Hurricane, and Frank Marquardt, Thistle, White Shadow.

The President and his party witnessed the entire afternoon's proceedings from the aft deck of the Presidential Yacht Williamsburg.

A one hour fluorescent lighted water pageant featuring the Chesapeake Sea Skiers Club in the evening closed out the festival. The Queen of the Sesquicentennial, Miss Mary Long reigned over the entire day's activities.

Longwood Ties Bullis, 7-7, On Late Pass

A fourth quarter, 55-yard pass play to Vince Henry from Lou Theodoss yesterday netted a 7-7 tie for Longwood Prep with Bullis. George Sabol added the tying conversion.

The scoring play for Longwood was set up by Greg Crowell who intercepted a pass by Bullis' Dick King on the Bullis 45.

STATISTICS

Bullis		Longwood
10	First downs	4
128	Net gain rushing	82
18	Passes attempted	8
6	Passes completed	2
90	Yards gained by passes	66
6	Number of punts	7
36.3	Average yards per punt	39.0
64	Yards on punts returns	23
1	Fumbles	3
3	Fumbles recovered	1
50	Yards penalized	35

Longwood was forced to kick from its 6 after making no headway. Bullis then started its scoring drive on the Longwood 43. Chuck Bender and King alternated in marching to the Longwood 5, where King, on a quarterback sneak, scampered over. Dayton Warfle added the point for the 7-0 score at halftime.

BULLIS

Ends — Robey, Niederlander, Ryder, Chapman.
Tackles—Warfle, Sellers, Olson, Broesamie.
Guards—Shugart, Connor, Zaytz, May.
Centers—Wittner, Million.
Backs—King, Herbert, Bender, McCubbins, Echaves, Gerding, Hendricks, Cashman, Mook, Kennedy.

LONGWOOD

Ends—Butler, Fowler, Orchard, Shearer, Verbucken, Crowell.
Tackles—Welker, Taylor, Sabol, Monaco.
Guards—Boris, Sweeney, Shield, Graff.
Centers—Zulli, Lloyd.
Backs—Theodoss, Scott, Kaufman, Hepworth, Markesano, Spindler, Syecker, Spittle, V. Henry, Kelly, J. Henry, Cetti.

Bullis	0	7	0	0—7
Longwood	0	0	0	7—7

Touchdowns—King, V. Henry. Conversions—Warfle, Sabol (placements).

CYO Grid League Opens Its Season With 3 Games

Blessed Sacrament halfback Jack McCaleb sprinted 45 yards to a touchdown with a minimum of protection highlighting a 19-0 win over St. Ann's as the CYO football league got under way yesterday on the Ellipse.

St. Francis Xavier pulled the surprise of the day by holding heavily favored St. Theresa's to a 6-6 tie, in another section one game.

In section two St. James had the honor of being the only losing team to score when it dropped a thrilling 13-12 affair to Sacred Heart.

Yesterday's complete results:

SECTION I

Blessed Sacrament, 19; St. Ann's, 0.
St. Michael's, 32; Our Lady of Lourdes, 0.
Holy Comforter, 20; St. Peter's, 0.
St. Francis Xavier, 6; St. Theresa's, 6.

SECTION II

Nativity, 7; St. Martin's, 0.
Sacred Heart, 13; St. James', 12.
St. Joseph's Home, 20; St. Francis de Sales, 0.
St. Anthony's, 13; St. Jerome's, 0.

Two Shows Tomorrow

Titone True Test for Cooper; Louis Plans Boxing Tour

Jimmy Cooper will be on the spot when he steps into the ring against Charlie Titone tomorrow night at Joe Turner's Arena.

Since his surprising defeat of Manuel Ortiz here August 29, the District featherweight champion has had a bundle of offers from promoters from one corner of the globe to the other, but has passed them all up to fullfill his previous commitment to Matchmaker Gabe Menendez.

Defeat tomorrow would deflate Cooper's stock considerably, and nobody is more aware than the U street "Buzz Saw" that Titon's just the person who could spoil things.

Two other 10-rounders on the show have District Middleweight Champion Ken Stribling taking on Holly Mims in a Washington "natural," and Marshall Clayton, former all-Army champion, boxing Pedro Firpo of Camden, N. J.

Danny Petro will tackle Chicken Woodson in the curtain raiser of the show which offers 40-rounds of boxing.

Retired, undefeated world's heavyweight champion Joe Louis will return to the ring for a limited number of 10-round no decision bouts with outstanding opponents.

Harry Mendel, advance man for the Brown Bomber, was authority for this announcement upon arriving here yesterday.

Louis, who will box a four-round exhibition with Abel Cestac, giant protege of Jack Dempsey, on the Liberty Athletic Club shown at Griffith Stadium tomorrow night, checked in last night and will work out in public at the Liberty A. C. today at 3 p. m.

Questioned regarding rumors that Louis plans a comeback to regain the title, Mendel said: "To the best of my knowledge Joe has no such plans. The fact is no one save Louis himself knows his intentions beyond the 10-round no-decision bouts."

Three eight-rounders will pair off: Sonny Boy West vs. Willie Cliff, lightweights; Walter Rowan vs. Leon Daughtry, welterweights, and Julian Keene vs. Harvey Jones, middleweights.

Mercersburg Tops Episcopal

Phil Zuravleff's 28-yard touchdown run late in the fourth quarter paced Mercersburg, Pa., to a 7-0 win over Episcopal yesterday at Episcopal. Don Nixon place-kicked the extra point.

Episcopal had two good chances to score early in the game. Drives to the Mercersburg 11 and 14-yard lines stalled, however.

MERCERSBURG

Ends—Spoltore, Lynch, Schwenk, Meyer.
Tackles—Soars, Duncan, Baker, Miller.
Guards—Halderman, Huntly, Hogg, Dotrow.
Center—Marshall.
Backs—Leroy, Renfrew, W. Renfrew, D. Martin, Nixon, Manos.

EPISCOPAL

Ends—Van Blarcom, Harrison, Russell, Gamble, Weston.
Tackles—Garrett, Innes, Leggett, Trapnell, Boxley.
Guards—Weicking, Farish, Sherrill, Dixon.
Center—Newcombe, Rumsey.
Backs, Williams, Thornton, Garlington, Woodbury, Criddle, Michael, Hamilton, Lowe Dana.
Touchdown: Mercersburg — Zuravleff. Conversion—Nixon.

Texas Routs Idaho In Late Rally, 56-7

The Texas Longhorns went on a big second-half splurge today to grind Idaho's Vandals down 56-7. Sophomores Byron Townsend and Carl Mayes teamed with veterans Randy Clay and Lew Levine to roll up eight touchdowns, each getting two. Clay kicked six extra points and Danny Wolfe, Texas guard, nabbed John Brogan behind his goal line fo ra safety.

Idaho's lone score came in the second period with King Block banging over at the end of a 47-yard drive. Will Overgaard converted.

Green Meadows Beats Riverdale

Paced by two long touchdown runs by Pat Robertson, Green Meadows romped to a 30-0 win over Riverdale in the opening game of the Prince Georges County Boys' Club Football League yesterday at Riverdale. Robertson shook loose on scoring runs of 67 and 55 yards. Bob Pope also scored for the winners.

State Four Ball Enters 3d Round

The Maryland State four ball championship will hold its third round of play today at the Woodholme Country Club in Baltimore. Semifinals are next Sunday at Burning Tree and the finals the following week at a course to be selected later.

12:30 p. m.—Annapolis Roads No. 1 vs. Sparrows Point No. 1.
12:40 p. m.—Bonnie View No. 1 vs. Washington No. 2.
12:50 p. m.—Washington No. 1 vs. Indian Spring No. 2.
1:00 p. m.—Catoctin No. 1 vs. Prince Georges No. 1.

LOANS
$1 to $1,000
On Anything of Value
NATIONAL PAWNBROKERS
1306 Lee Hwy., Rosslyn, Va.
At Foot of Key Bridge—Opposite Hot Shoppe
CH. 1777 Hours 9 A.M. to 6:30 P.M. Sats. Till 8:30 P.M.

Wood Secret Wins Jumping Title in McLean Horse Show

By Harry De Mawby Jr.

To convince himself of Madison Square Garden material, Dr. John R. Keeler and his greatly improved Wood Secret took the jumper honors at the seventh annual McLean Horse Show yesterday at Madeira School show grounds, Greenway, Va. The Silver Spring veterinarian and Wood Secret turned in sterling rounds to take blues in three classes and finish second in one for total score of 18 points.

SUMMARIES

BROOD MARES—1, Hugh A. Auchincloss' Zinder; 2, Peach Bros.' Glory B; 3, Elizabeth and Nancy Marsh's Mary Tana; 4, E. G. Rust's Annie.

JUNIOR HUNTER HACKS—1, Sandra Davies' Miss Escape; 2, Diana Johnson's Dark Cloud; 3, Mildred Gaines' Irony; 4, Peggy Augustus' Herodite.

FOALS—1, Elizabeth and Nancy Marsh's ch. colt by Psychic-Mary Tana; 2, C. D. Todd, jr.'s Miss Beau; 3, Hugh D. Auchincloss' ch. colt by Ginobi; 4, Peach Bros.' gray filly by Ginobi-Glory B.

YEARLINGS—1, Barbara Bachman's Sun Dial; 2, Peach Bros.' Ma-Nobi; 3, Roland H. Berry's Nordome; 4, Mrs. Montgomerie Charrington's Royal Eagle.

JUNIOR WORKING HUNTERS—1, Dorothy Fred's Mystery; 2, Mary Lou Murphy's Margeri-O; 3, Cynthia Coates' Killarney; 4, Irony.

VIRGINIA HORSEMEN'S ASSOCIATION HIGH SCORE AWARD (2-year-olds)—1, Mrs. Montgomerie Charrington's Bartigon; 2, Peach Bros.' Red Umber; 3, Peach Bros.' Giniper; 4, Mrs. Raymond Barbin's Richton.

ASPCA HORSEMANSHIP—1, Cynthia Coates; 2, Lydia Strauss; 3, Judy Bryant; 4, Fairfax Clark; 5, Laura Lee Shreve; 6, Diana Johnson.

HUNTER HACKS—1, Mrs. Parker Poe's Baby Seal; 2, Allflor; 3, Mrs. Ramone S. Eaton's Enid II; 4, Moonlight Bay.

LADIES' WORKING HUNTERS—1, Herodite; 2, Killarney; 3, Frank Thomas; 4, Mrs. A. Ridgley White's Whoopsadaisy.

MODIFIED OLYMPIA—1, Col. and Mrs. H. H. Pohl's Fitzrada; 2, Wood Secret; 3, A. S. Daly's Tiny; 4, Up and Going.

McLEAN VOLNTEER FIRE DEPARTMENT SWEEPSTAKE (Jumpers)—1, Wood Secret; 2, U. S. Marine Corps' Cougra; 3, Fitzrada; 4, Up and Going.

CORINTHIAN WORKING HUNTERS—1, Herodite; 2, Killarney; 3, Frank Thomas; 4, Bella Hagner's Steeldust.

LORD FAIRFAX HUNTERS SWEEPSTAKE—1, Moonlight Bay; 2, Highlander; 3, Baby Seal; 4, Allflor.

KNOCK-DOWN-AND-OUT—1, Wood Secret; 2, Fitzrada; 3, J. F. McCauley's Spin Boy; 4, John Hopewell's Circus Rose.

WORKING HUNTER PRELIMINARY—1, Fitzrada; 2, Frank Thomas; 3, Herodite; 4, Killarney.

CORINTHIAN HUNTERS—1, Highlander; 2, Moonlight Bay; 3, Ironing Socks.

HUNTERS UNDER SADDLE—1, Baby Seal; 2, Moonlight Bay; 3, Enid II; 4, Ironing Socks.

CONFORMATION HUNTER PRELIMINARY—1, Baby Seal; 2, Moonlight Bay; 3, Highlander; 4, Ironing Socks.

JUNIOR CHAMPION—Laura Lee, 8 points; reserve, King Parley, 6 points.

JUMPER CHAMPION—Wood Secret, 18 points; reserve, Fitzrada, 10 points.

WORKING HUNTER CHAMPION—Herodite, 14 points; reserve, Killarney, 12½ points.

CONFORMATION HUNTER CHAMPION—Moonlight Bay, 16 points; reserve, Highlander, 13 points.

BRAKES RELINED
While You Wait
Buick Spec.
Pontiac '41
Olds 60
Dodge
$11.95
Other Cars Equally Low
Duplicate D. C. Testing Machine
Johns-Manville Lining
CLUTCHES INSTALLED
1-DAY SERVICE
D. C. INSPECTION SERVICE
WHEEL BALANCING—ALIGNMENT
VAN NORT Brake & Clutch Service
Warren Davis, Prop. Open Sun., 9-4
ST. 5361 429 K ST. N.W.

REPAIR YOUR CAR NOW!!
$5 DOWN
20 MONTHS TO PAY
All You Need Is An Honest Face And Good Credit
ANY YEAR—ANY MAKE
Free Estimates
Drive In—No Obligation
SAVE MONEY!
PAINT JOB SPECIAL
47.50 Complete All Over Paint Job for Any Car in Any Color.
Expert Body & Fender Work
SAMPLE FORD SPECIALS
Motor Tune Parts Plus 5.95
Front End King Pins & Bushings 10.45
STOP OIL BURNING
Carbon, Rings, Inserts, Clean Oil Pan, Clean Oil Pumps, New Gaskets and Oil. 38.95
Service Hours Monday Through Friday, 7 A.M. to 6 P.M.—Closed Saturdays
HANDLEY MOTOR Ford COMPANY
6323 Ga. Ave. TA. 6060 Mr. Spencer
3730 Ga. Ave. GE. 5412 Mr. Banta

Racing Chart at Laurel Track

(Copyright, 1949, by Triangle Publications, Inc.)

FIRST RACE—One and one-eighth miles. Purse, $2500. For 4-year-olds and up; claiming. Went to post at 1:36. Off at 1.36½. Start good. Won easily; place driving. Winner, L. Waingold's ch. g. (6) by Coldstream—My Marie by My Play. Trained by C. A. Plank. Time, 1:55⅕.

Horses	Jockeys	Wgt.	Post	St.	¼	½	Str.	Fin.	Straight
Sobre Todos	(Lawless)	116	4	5	1^2	1^1	1^4	1^6	$7.20
Bonziah Seniah	(D'ns)	121	1	3	6^2	5^2	$3^{1/2}$	$2^{1/2}$	2.30
Dee Gee S.	(Re'buto)	113	5	10	9^3	6^{hd}	5^2	3^{ns}	32.00
Rex Ora	(Griffith)	116	6	6	5^{hd}	3^1	2^{hd}	4^3	4.00
Helen Dear	(Cruz)	118	8	9	8^1	9^2	6^3	5^3	8.20
Charles City	(H'ford)	121	2	2	$2^{1\frac{1}{2}}$	2^4	$4^{1\frac{1}{2}}$	6^{ns}	8.90
Chatolance	(Mitchell)	118	12	8	10^4	8^{hd}	7^4	7^3	8.00
Beau Briar	(Stark)	114	9	12	11^4	11^8	9^3	8^1	35.30
Felt Hat	(Civitello)	121	10	4	$7^{1/2}$	10^3	8^1	$9^{1\frac{1}{2}}$	13.60
Scotch Plains	(Snyder)	114	7	11	12	12	11^4	10^3	21.80
Honoured	(Baird)	121	3	1	4^2	7^{hd}	10^1	11^8	121.20
Ice Lady	(Cardoza)	115	11	7	3^{hd}	4^{hd}	12	12	160.90

SOBRE TODOS, $16.40, $9.20, $6.60; BONZIAH SENIAH, $4.20, $3.40; DEE GEE S., $12.40.

SECOND RACE—Six furlongs. Purse, $2000. For 3-year-olds and up; claiming. Went to post at 2:07. Off at 2:07. Start good. Won driving; place same. Winner, J. Johnson's ch. f. (4) by Okapi—Devil's Garden by Colin. Trained by J. Johnson. Time, 1:14⅖.

Horses	Jockeys	Wgt.	Post	St.	¼	½	Str.	Fin.	Straight
Mamalaoi	(Baird)	111	8	8	7^{hd}	5^{hd}	4^{hd}	1^{ns}	$14.00
Lido Way	(Sheridan)	121	3	2	2^2	1^{hd}	$1^{1\frac{1}{2}}$	2^{hd}	3.80
Mad Pass	(Lynch)	115	4	3	4^1	$4^{1/2}$	2^{hd}	3^{nk}	3.60
Baby Pauly	(Higley)	117	10	5	3^1	3^{hd}	3^3	4^4	8.00
Bronze Medal	(Stark)	106	1	10	5^1	6^1	6^1	$5^{1/2}$	8.10
Elbow Room	(Mat'son)	118	7	6	6^{hd}	7^2	7^2	6^{hd}	4.90
French Lure	(Downs)	115	2	7	10	$9^{1/2}$	8^3	7^5	5.70
Bungalese	(Griffith)	109	6	1	1^{hd}	2^8	$5^{1/2}$	8^2	15.70
Bucko	(Wood)	110	5	4	$8^{1/2}$	8^3	9^3	9^8	92.80
Erato	(Cardoza)	114	9	9	9^3	10	10	10	61.60

MAMALOI, $30.00, $10.40, $5.20; LIDO WAY, $5.20, $3.40; MAD PASS, $3.80.

DAILY DOUBLE—SOBRE TODOS AND MAMALOI—$360.80.

THIRD RACE—Six furlongs. The Star Porter. Purse, $3000. For 2-year-olds; allowances. Went to post at 2:34. Off at 2:34½. Start good. Won driving; place same. Winner, Bobanet Stable's ch. c. (2) by Attention—Night Market by Man o' War. Trained by A. Dunne. Time, 1:12⅗.

Horses	Jockeys	Wgt.	Post	St.	¼	½	Str.	Fin.	Straight
Attention Mark	(L'ch)	116	3	4	3^2	3^4	$2^{1\frac{1}{2}}$	$1^{1/2}$	$4.80
Halter	(Hanford)	116	1	1	1^{hd}	$1^{1/2}$	1^1	2^4	2.30
Puppet	(C.Kirk)	116	4	2	2^2	2^{hd}	3^4	3^2	1.60
Miss Blue Lea	(H'ley)	111	5	3	4^6	4^8	4^8	4^3	3.60
Al Cheers	(Pa'more)	113	2	5	5	5	5	5	20.50

ATTENTION MARK, $11.60, $4.80, $2.60; HALTER, $3.60, $2.20; PUPPET, $2.20.

FOURTH RACE—Six furlongs. Purse, $2500. For 2-year-olds; allowances. Went to post at 3:03. Off at 3:04. Start good. Won driving; place same. Winner, A. Newmeyer's ch. f. (2) by Equestrian—Gulf Breeze by Man o' War. Trained by J. Arthur. Time, 1:13⅗.

Horses	Jockeys	Wgt.	Post	St.	¼	½	Str.	Fin.	Straight
Flying Mane	(Stark)	112	2	1	2^{hd}	$5^{1/3}$	$2^{1/2}$	1^{ns}	$4.20
Tingling	(Higley)	119	4	2	1^{hd}	1^1	1^1	2^4	1.50
Adopt	(C.Kirk)	122	6	9	8^1	$4^{1/2}$	4^2	3^{hd}	[illegible]
Verano	(Shuk)	122	3	4	5^{hd}	3^{hd}	3^{hd}	4^3	5.10
Fleet Argo	(Martin)	119	7	5	4^1	6^{hd}	9	$5^{1\frac{1}{2}}$	21.20
Love Lock	(Downs)	112	9	8	9	9	$6^{1/2}$	6^{hd}	56.70
War East	(Hanford)	119	8	7	7^1	8^1	8^{hd}	7^{hd}	9.50
Cecil M.	(Griffith)	114	5	3	3^1	$2^{1/3}$	8^1	8^3	40.70
Blue Bar	(Breen)	119	1	6	6^1	7^{hd}	7^{hd}	9	67.00

FLYING MANE, $10.40, $5.20, $3.00; TINGLING, $3.20, $2.80; ADOPT, $3.60.

FIFTH RACE—One and one-sixteenth miles. Purse, $3000. For 3-year-olds; allwances. Went to post at 3:33. Off at 3:33½. Start good. Won easily; place driving. Winner, King Ranch's b. c. (3) by Shut Out—Jamesville by Pompey. Trained by W. J. Hirsch. Time, 1:46⅗.

Horses	Jockeys	Wgt.	Post	St.	¼	½	Str.	Fin.	Straight
Swap Out	(Martin)	113	4	6	6	6	1^2	$1^{3\frac{1}{2}}$	$1.10
Taran	(Snellings)	107	2	5	5^3	4^{hd}	2^{hd}	2^4	22.70
Noble Impulse	(Sisto)	122	3	1	1^1	1^3	4^3	3^{ns}	1.60
Kittyhawk	(Downs)	107	5	4	4^{hd}	5^1	3^{hd}	4^2	15.50
Cutting Edge	(Lynch)	113	1	3	3^2	2^{hd}	$5^{1/2}$	$5^{2\frac{1}{2}}$	67.70
Friendly Frank	(T'or)	111	6	2	2^{hd}	3^3	6	6	5.80

SWAP OUT, $4.20, $2.80, $2.20; TARAN, $9.60, $4.00; NOBLE IMPULSE, $2.60.

SIXTH RACE—One and one-sixteenth miles. Purse, $7500 added. For all ages; stakes allowances. Went to post at 4:02. Off at 4:03. Start good. Won driving; place same. Winner, Mrs. F. A. Clark's b. f. (4) by Bimelech—Foxy Agnes by Gallant Fox. Trained by W. Post. Time, 1:46⅖.

Horses	Jockeys	Wgt.	Post	St.	¼	½	Str.	Fin.	Straight
Alfoxie	(Martin)	108	2	2	1^2	1^3	1^{hd}	1^{nk}	†$0.60
Tea-Maker	(Passmore)	114	1	1	$2^{1\frac{1}{2}}$	2^3	2^2	2^1	†
Gasparilla	(C.Kirk)	115	3	7	7	$6^{1/2}$	4^{hd}	3^3	‡3.40
Vamanos	(Wholey)	108	5	3	4^{hd}	4^1	3^1	4^1	7.00
Loraine	(Lawless)	103	6	5	5^2	5^4	6^{hd}	$5^{1\frac{1}{2}}$	‡
Childeric	(Sisto)	111	7	6	$6^{1/2}$	7	7	$6^{1/2}$	16.80
Laran	(Downs)	114	4	4	3^2	$3^{1/2}$	5^2	7	8.10

†Mrs. F. A. Clark entry.
‡A. J. Sackett and B. Long entry.

ALFOXIE, $3.20, $2.80, $2.20; TEA-MAKER, $2.80, $2.20; GASPARILLA, $2.40.

SEVENTH RACE—Six furlongs. Purse, $3500. The Takoma Park. For 3-year-olds and up; allowances. Went to post at 4:33. Off at 4:33½. Start good. Won driving; place same. Winner, C. C. Collins' b. h. (5) by On Location—Swing Band by Torchilla. Trained by C. R. Ponce. Time, 1:13⅕.

Horses	Jockeys	Wgt.	Post	St.	¼	½	Str.	Fin.	Straight
Local Band	(Stark)	109	5	2	2^3	2^6	2^1	1^{ns}	$8.60
Seven League	(Shuk)	121	7	1	1^4	1^3	1^1	$2^{1\frac{1}{2}}$	6.20
aAlairne	(Lynch)	109	1	4	3^1	3^{hd}	3^{hd}	$3^{3\frac{1}{2}}$	2.70
aBig Dial	(Kirk)	121	4	5	$6^{1\frac{1}{2}}$	4^{hd}	$4^{1\frac{1}{2}}$	$4^{1\frac{1}{2}}$	2.70
American Glory	(T'or)	111	6	3	4^1	$5^{1/2}$	5^2	5^4	5.40
Alsab's Day	(Martin)	114	2	7	5^{hd}	6^4	6^8	6^{10}	1.50
Daily Dip	(Downs)	121	3	6	7	7	7	7	16.00

aG. M. Jacobson entry.

LOCAL BAND, $19.20, $9.00, $4.60; SEVEN LEAGUE, $8.40, $4.60; ALAIRNE, $3.00.

EIGHTH RACE—One and one-quarter miles. Purse, $2500. For 4-year-olds and up; claiming. Went to post at 5:03. Off at 5:03½. Start good. Won ridden out; place driving. Winner, W. W. Waters' b. g. (4) by Arabs Arrow—Light and Shade by Gainsborough. Trained by W. W. Waters. Time, 2:08⅘.

Horses	Jockeys	Wgt.	Post	St.	¼	½	Str.	Fin.	Straight
Painted Arrow	(W'ms)	116	5	1	$1^{1/2}$	1^1	1^2	$1^{1\frac{1}{2}}$	$4.00
Goldton	(Howell)	114	6	8	$6^{1/2}$	2^1	2^1	2^4	6.30
Riar Black	(Martin)	120	3	2	2^3	2^3	3^8	$3^{1/2}$	4.30
Killeybegs	(Stark)	105	7	7	$8^{1/2}$	$8^{1/2}$	6^{hd}	4^{ns}	7.30
Reno Untried	(Reg'to)	110	10	9	$5^{1/2}$	6^2	4^2	5^2	54.90
Iron Penny	(Curtin)	108	1	6	10	9^{hd}	7^{hd}	6^{nk}	69.50
Ropley	(Breen)	118	4	3	7^2	7^1	$5^{1/2}$	$7^{1\frac{1}{2}}$	8.10
Sure Count	(Snel'gs)	122	8	10	9^{hd}	10	9^2	8^2	4.10
Miss Covery	(La'less)	111	9	4	3^{hd}	3^1	$8^{1/2}$	9^4	7.20
Braganca	(McD'ott)	111	2	5	4^8	5^1	10	10	65.10

PAINTED ARROW, $10.00, $5.00, $3.40; GOLDTON, $7.20, $5.80; RIAR BLACK, $3.40.

Bill Bennings . . .

AT LAUREL.

DEAR FOLKS:

Lot of new talent to be around the track. The vanguard of the big shipment of high-class horses came in Saturday from Atlantic City. Apprentice Dick Lawless, who had the job washing the board that shows the photo finish dates at Charles Town, has come a long way. He is winning with regularity here and looks like the kind of youngste who can make the big-time grade. He's cute enough to be in the movies. Jockey Eric Guerin will come down from New York Wednesday to ride Alfred G. Vanderbilt's Foreign Affair or Jam in the Maryland Futurity. The Saturday crowd looked more like the Laurel of old days. For the first time the added betting facilities here came in handy. See you on the rail. BILL.

1—Marion Clarke, Lord Calvert, Sir Jinx.
2—Slip O Ned, Maryland Day, Insultin.
3—Red Ned, Urquia, Third Army.
4—Compare, Blabber Mouth, Lucks Here.
5—Superba, Just Lovely, Havey B.
6—Missab, New Oxford Lucky Ned.
7—Sassy Chick, Turban, Potato Cake.
8—Wide Margin, True Dream, Dream, Chanteuse.
Best bet — Sassy Chick Chanteuse.

Penn Muddles Through to 21-0 Win Over Dartmouth

CARDS—From Page 1C

Cubs Jolt Cardinals By 3 to 1

holds a 3-1 edge over the Cubs. Schmitz has lost three and won two against the Cards.

Chipman, a 31-year-old left-hander, who once toiled for the Dodgers, never looked better than today, even through he previously had blanked the Cards, 5-0, back on July 4.

Harry Brecheen, who usually stands the Bruins on their heads, was the loser. The Cards' crafty southpaw was tagged for all the Cubs' eight hits and gave up all the runs. He was charged with his 11th defeat, his first by Chicago.

Jeffcoat Hits Homer

The Cubs got all their runs in the first two innnings, and had the game practically won before Brecheen had retired his second batter.

His first serve to leadoff batter Jeffcoat in the first stanza was slugged over the left field wall for a home run. Herman Reich, the second hitter, slammed a single to left and was credited with a stolen base when second baseman Al (Red) Schoendienst dropped Catcher Del Rice's perfect throw.

Roy Smalley struck out but Hank Sauer slapped a tainted double into short right to bring Reich home.

A walk to Wayne Terwilliger, Chipman's sacrifice and Jeffcoat's single to right furnished the Cubs' final tally in the second. Brecheen and Gerry Staley held them to only four singles the rest of the way.

St. Louis.	AB	H	O	A	Chicago.	AB	H	O	A
Diering,cf	5	1	3	0	Jeffcoat,rf	3	2	1	0
S'ienst,2b.	2	1	2	0	Reich,1b..	4	1	7	0
Klein,2b..	3	2	1	2	Smalley,ss.	4	0	4	2
Musial,rf.	5	2	0	0	Sauer,lf...	4	2	1	0
Sl'ghter,lf	5	1	0	0	Pafko,cf..	3	1	4	0
Bilko,1b...	2	1	11	0	Serena,3b.	3	0	0	0
Marion,ss.	3	0	1	2	Owen,c....	4	1	7	0
D.Rice,c...	4	1	5	0	T'illiger,2b	3	1	3	3
Gl'iano,3b	3	0	1	4	Chipman,p	1	0	0	1
aK'rowski	1	0	0	0					
Staley,p..	0	0	0	0	Totals..	29	8	27	6
Totals..	36	9	24	11					

aPopped out for Brecheen in eighth.

St. Louis	001 000 000	—1
Chicago	210 000 00x	—3

Runs—Jeffcoat, Reich, Terwilliger, Schoendienst. Error—Brecheen. Runs batted in—Jeffcoat (2), Sauer, Slaughter. Two-base hits—Musial (2), Schoendienst. Home run—Jeffcoat. Stolen base—Reich. Sacrifices—Chipman (2). Double play—Klein to Marion. Left on bases—St. Louis, 12; Chicago 8. Base on balls—Chipman, 4; Brecheen, 4. Strikeouts—Chipman, 7; Brecheen, 4; Staley, 1. Hits—Brecheen, 8 in 7; Staley, 0 in 1. Passed ball—Owen. Winner—Chipman (7-8). Loser—Brecheen (14-11). Umpires—Dascoli, Gore, Robb and Pinelli. Time—1:55. Attendance—20,211.

DODGERS—From P. 1C

Dodgers Bow To Phils, 6-4

aboard via a triple, had chased Branca in the sixth.

Carl Erskine, who succeeded Branca, threw to only three batters before he had to be succored by Jack Banta. Seminick, the first Phil to face Erskine, slammed his 24th round tripper to put the home team in front, 4 to 3.

Banta finally stilled the panic by forcing Mike Goliat, Phillie second baseman, to rap into a double-play.

Brooklyn.	AB	H	O	A	Ph'elphia	AB	H	O	A
Reese,ss..	5	1	2	3	Ashburn,cf	3	1	5	0
Miksis,3b.	2	0	2	1	Hamner,ss.	4	0	4	1
Furillo,rf.	5	3	1	0	Sisler,1b..	4	1	6	1
R'inson,2b	2	1	5	2	Ennis,lf...	4	1	0	0
Hodges,1b	5	0	5	0	Seminick,c	3	1	5	0
Olmo,lf...	4	2	1	0	N'olson,rf.	2	1	1	0
bH'nski,lf	1	0	0	0	eSanicki,rf	0	0	1	0
C'anella,c.	3	0	5	1	Jones,3b...	3	2	2	1
Snider,cf.	4	2	3	0	Goliat,2b.	4	1	3	3
Branca,p.	2	0	0	1	Heintz'n,p.	0	0	0	1
Erskine,p.	0	0	0	0	Roberts,p..	0	0	0	0
Banta,p...	0	0	0	0	dBlattner.	1	0	0	0
aEdwards.	1	0	0	0	Simmons,p	1	0	0	0
Roe,p....	0	0	0	0	K'stanty,p.	1	0	0	2
Barney,p..	0	0	0	0					
cRackley.	0	0	0	0	Totals..	30	8	27	9
Totals..	34	9	24	8					

aStruck out for Banta in seventh.
bRolled out for Olmo in eighth.
cWalked for Barney in ninth.
dFouled out for Roberts in fifth.
eWalked for Nicholson in eighth.

Brooklyn	011 010 010	—4
Philadelphia	000 013 02x	—6

Runs—Sisler, Ennis, Seminick, Nicholson, Sanicki, Jones, Reese, Furillo, Olmo, Campanella. Errors—Nicholson, Ennis, Ashburn, Olmo, Miksis. Runs batted in—Snider (2), Reese, Furillo, Jones (3), Ennis (2), Seminick. Two-base hits—Snider, Jones. Three-base hit—Sisler. Home runs—Ennis, Seminick, Jones. Sacrifices—Heintzelman, Miksis. Double plays—Reese to Hodges, Jones to Goliat to Sisler, Reese to Robinson to Hodges. Left on bases—Brooklyn, 15; Philadelphia, 6. Base on balls—Branca, 3; Heintzelman, 9; Simmons, 1; Roe, 1; Erskine, 1; Konstanty, 1. Strikeouts—Branca, 4; Heintzelman, 3; Simmons, 1; Barney, 1. Hits—Heintzelman, 6 in 4⅓, 3 runs; Roberts, 0 in ⅔; Simmons, 3 in 2⅓; Konstanty, 0 in 1⅔; Branca, 4 in 5⅓; Erskine, 2 in 0 (pitched to 3 men); Banta, 0 in ⅔; Roe, 2 in 1⅓; Barney, 0 in⅔. Winner—Konstanty (9-5). Loser—Roe (15-6). Umpires—Jorda, Goetz, Reardon and Barlick. Time—2:34.

Two 60-Yard Runs Decide For Quakers

Philadelphia, Oct. 1 (AP).—Gaining strength along the way, Pennsylvania trounced a surprisingly feeble Dartmouth football team today, 21 to 0.

A crowd of 36,850 saw a very dull game marked by an unending string of fumbles, pass interceptions and blocked kicks.

Penn finally got going in the last half, shaking Bob Deuber

STATISTICS

Dartmouth		Pennsylvania
8	First downs	15
116	Net yards gained rushing	244
21	Forward passes attempted	18
5	Forward passes completed	3
76	Yards forward passing	31
5	Forwards intercepted by	1
34	Yards gained runback interceptions	0
30	Punting average	28
64	Total yards all kicks returned	103
3	Opponents' fumbles recovered	5
75	Yards lost by penalties	39

loose on a 69-yard punt return and Bill Rhoads on a 67-yard gallop around end, both for touchdowns.

The fans alternately groaned and cheered during an incredible second quarter in which Penn and Dartmouth traded fumbles. Four of them came within a single minute, and that is probably some kind of a football record.

All told, there were 12 fumbles. Penn's line, led by Herb Agocs, a standout end all afternoon, blocked three kicks. Dartmouth caught five Penn passes, Wayne Linman intercepting three.

Penn's first touchdown came with less than 3 minutes to go in the first half. Penn found itself on Dartmouth's 25 after Agocs blocked a kick by John Chapman.

Seven Straight Plunges

There Robert (Snaky) Graham slammed into the middle of the Dartmouth line seven straight times and when the referee unpiled the pack, he found Graham had scored. Agocs placekicked the extra point. He performed the same chore after each of the other two touchdowns.

Penn made the outcome of the game definite after 2¾ minutes of the second half. Deuber gathered in Bob Tyler's punt on the Penn 31, and ran the distance untouched.

Penn struck for its final touchdown with two minutes remaining in the game. Rhodes took a direct pass from center, and dashed around right end for 67 yards and a touchdown.

DARTMOUTH
Left end—Beeman, Marriott, Larigan.
Left tackle—Eberle, Monahan.
Left guard—Price, Melville, Bogardus.
Center—Staley, Murphy.
Right guard—Young, Richmond, Bucklin.
Right tackle—Gowen, Bailey, Sardella, Jones.
Right end—Rowe, J. Sarno, McDonald.
Quarterback—Linman, Clayton, McCraney, Mueller, Churchill.
Left half—Fitkin, Tyler, Howard, Williams, Collins, Curtis.
Right half—Chapman, G. Sarno, Isbey.
Full back—Carey, W. Roberts.

PENNSYLVANIA
Left end—Roberts, Bell, Hanlon.
Left tackle—Detorre, Prudente, Goldstrom, Larson.
Left guard—Lemonick, E. McGinley, Weierich, Laino.
Center—Hassler, Wooley, Drigan.
Right guard—Schweder, Kunberger, Krimmel.
Right tackle — Reichenbach, Kurtz, Smith.
Right end—Agocs, Pfaff, Wettlaufer, Power, Anderson.
Quarterback—Coulson, Horton, Warren, Harr.
Left half—Deuber, Bagnell, Jaffurs, Cook.
Right half—Topchick, Rhoads, Mikovich, Accetta.
Full back—Dooney, Graham, Corbo.

Dartmouth	0	0	0	0	—0
Penn	0	7	7	7	—21

Touchdowns: Penn—Graham, Deuber, Rhoads. Points after touchdowns—Agocs (3).

Temple Passes Beat Rutgers by 14 to 7

Philadelphia, Oct. 1 (AP).—Paul Dubenetzky pitched Temple to its first football victory under Head Coach Al Kawal today as the Owls defeated Rutgers, 14-7.

Dubenetzky tossed his first scoring aerial to John Kwiatowski, who got hold of the short flat flip on the 5 and scampered cver.

The fourth period was only 59 seconds old when Dubenetzky fired a 49-yard aerial to Bill Hewson, who tumbled into payoff territory.

Rutgers marched 47 yards for its touchdown with James Monahan driving over from the 4 after 13:45 of the third quarter.

Andy Tryens had the good extra point for Temple both times and Bob Hubbard cashed in the seventh point try for Rutgers.

Gridgraph Tells Story of Navy's Victory

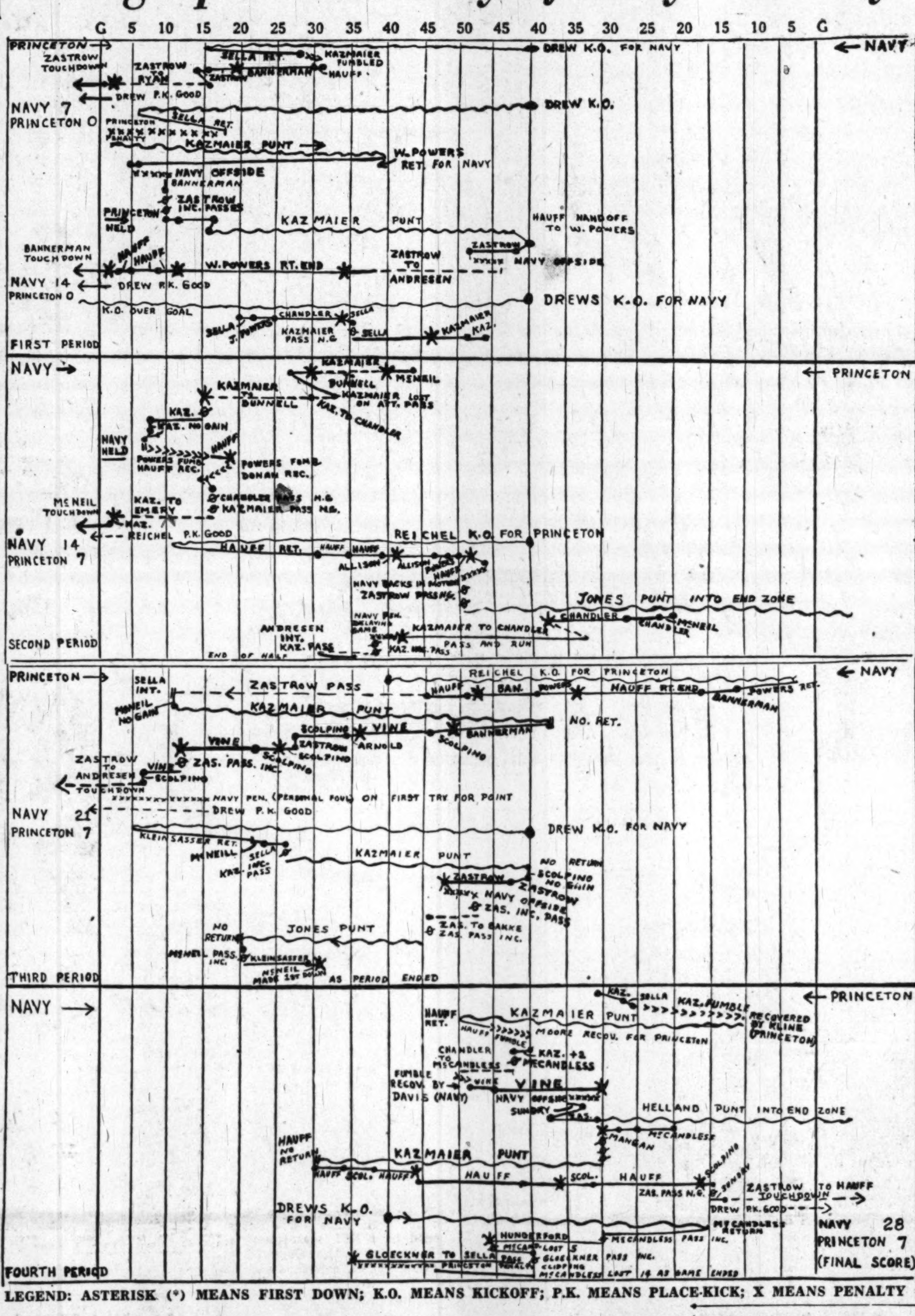

LEGEND: ASTERISK (*) MEANS FIRST DOWN; K.O. MEANS KICKOFF; P.K. MEANS PLACE-KICK; X MEANS PENALTY

Navy Beats Princeton, 28-7

Middies' Victory Is First Since '47

NAVY—From Page 1C

sophomore who had not received as much advance billing as teammate George Sella, was a very tricky young man in Princeton's attack.

His passing, principally to End John Bunnell, and deceptive feeding of the ball to Tailback Sella and George Chandler, swept the Tigers down the field aftr the Middies had taken a 14-0 lead.

Twice on fourth downs, Kazmaier whipped the ball down the middle to Bunnell to keep the Tigers on the go. But eventually Kazmaier was piled up on Navy's 7-yard line and a Princeton drive that had covered 73 yards came to a halt.

A few minutes later, the Tigers got thei rbiggest of the day, and scored their only touchdown. Powers fumbled a Navy pitchout on a wide lateral and Holland Donan recovered for Princeton on the Middies' 17.

Kazmair pitched to End John Emery on the 2. This was another fourth-down situation—fourth and 10 to go, but the Middies couldn't stop Kazmaier's tosses down the middle. Russ McNeil, a Dover (Del.) boy, pushed through from the 2 for Princeton's score.

That was just about all for Princeton.

Tony Bartuska, Nanticoke, Pa., fell on Kazmaier's fumble on the game's first scrimmage play to set the Middies off. This happened on Princeton's 32 and Zastrow quickly made good use of his first pass by hitting Phil Ryan, team captain, on Princeton's 2 with a 14-yarder.

It was easy for Zastrow to sneak through a little later.

Sella's poor handling of the kickoff, fumbling then recovering, put Princeton in another hole, and a 15-yard penalty set the Tigers back to their 1-yard line.

Powersstreaked down the middle with Kazmaier's punt, running from the 40 to Princeton's 6. Powers went around right end and into the end zone but Navy was offside and the score didn't count.

Zastrow's passing went sour, Princeton booted out far, and the Tigers apparentl: were out of im-

Zastron Paces Rout of Tigers

mediate trouble, only to have Mr. Big Z connect with End Ronald Andresen on a 22-yard pass to Princeton's 33. Powers took a underhand pitchout to the 12 and Bannerman shouldered his way the rest of the way for the score that made it 14-0, Navy, at halftime.

With Vine, Arnold and Scolpino taking over for Powers, Hauff and Bannerman, the Middies' pony backs alternated at darting past the Tigers on a 62-yard touchdown drive in the third period.

But Zastrow had to rely on his passing arm for the score. On fourth down, at the 12, Zastrow floated across the field looking for an open receiver. At the last moment he heaved to Andersen, 6-foot-3 end, who made a leaping, stretching catch just inside the back line of the end zone.

Roger Drew, Navy's point-making specialist from Kenilworth, Ill., kicked the extra point but Navy was penalized 15 yards, and Drew had to do it over. This time from the 26-yard line for his thirteenth straight, counting the three that enabled the Middies to tie Army, 21-21, last year. He made it 14 in a row a little later.

Little Mr. Hauff was back in the Navy lineup when the Middies went 70 yards for their final score. Hauff caught Zastrow's 13-yard pass in the end zone, and that was quite appropriate for the little guy deserved aid besides his name for the fine game he played.

NAVY
Left end—Andressen, Frasier, McDonald, Carson, Treadwell.
Left tackle—Tetreault, Davis, Leahy.
Left guard—Wagner, Mahoney.
Center—Rambke, Bryson, Owens.
Right guard—Harvey, Couper, Mandeville, Riderhof, Parker.
Right tackle—Hunt, Gragg, Gillencrist, Blackwood.
Right end—Ryan, Bakke, Wilson, Cleavenger.
Quarterback—Zastrow, Jones, Sinclair.
Left half—Houff, Partuska, Vine, Holland.
Right half—Powers, Weaver, Sundry.
Fullback—Bannerman, Allison, Drew, Scalpino.

PRINCETON
Left end—Bunnell, Harkins, Cowen, McKenna.
Left tackle—Donan, Buxton, Smith.
Left guard—Moore, Zawadsky.
Center—J. C. Cohn, Hickok, Reichel, Finney.
Right guard—Palin, Clark, Urschel.
Right tackle—Kline, Valentzas.
Right end—Reed, Emery, Chamberlin, Kurrus.
Quarterback—Chandler, Stevens.
Left half—Kozmaier, McCandless, Glockner.
Right half—Sella, Collins, Kleinsasser, Hungerford.
Full back—J. Powers, McNeil, Davison, Mangan.

Navy	14	0	7	7	—28
Princeton	0	7	0	0	— 7

Touchdowns: Navy—Zastrow, Bannerman, Andressen, Hauff. Princeton—McNeil. Points after touchdown—Drew (4), Reichel. Referee—Harry Dayhoff, Bucknell; umpire—Joseph Schwarzer, Syracuse; linesman—Philip Genther, NYU; field judge—Clifford Montgomery, Columbia.

Casting Club Holds Tourney

By Ralph Murdock

THE FIFTEENTH ANNUAL tournament of the National Capital Casting Club was held at Lincoln Memorial Reflecting Pool last week. It attracted 65 contestants from a number of other clubs, including the Tidewater Anglers of Norfolk, Va., the Cleveland Casting Club of Cleveland, Ohio; the Lehigh Fish and Game Association of Allentown, Pa.; the Panghorn Lake Casting Club of Hagerstown, Md.; the Paterson Casting Club of Paterson, N. J., the Charleroi Casting Club of Charleroi, Pa.; the Harrisburg Hunters and Anglers Association of Harrisburg, Pa., and the Philadelphia Casting Club of Philadelphia, Pa.

Murdock

The outstanding woman contestant was Joan Salvato of Paterson, N. J., who was awarded a radio for all-around performance. Her scores in the fly events were exceptionally fine, 96 in the dry fly and 97 in the wet fly.

Mr. B. E. Dement, 3d, a member of the National Capital Casting Club team had high score in the ⅝ ounce Skish Plug Event, with a score of 80. The winner of the prize for the outstanding performance in the four accuracy events was Jay C. Reed of Washington with a total score of 380. He was also winner of the ⅜ ounce and ⅝ ounce Accuracy Plug Events with scores of 96 and 97 respectively.

The Garrison Trophy was won by the local casting club. Members of the winning team were William Housely, Morris Bone, Louis Gramlick, Perry Nichols and B. E. Dement, 3d.

ONE HUNDRED MARLIN were boated during two weeks at Ocean City, Md. The season is nearing its final stages and apparently the catch of marlin for the year will equal the number taken in 1947 and 1948. John E. Kaiser of Alexandria, while fishing at the Jack Spot with Capt. Burbage on the "Cecil B." hauled in a marlin which he immediately released. Kaiser's catch was one of a few marlin that were released at this location.

HERE'S A CATCH of rockfish that deserves mention. Two weeks ago practically all of this species that were taken in the Herring Bay vicinity were pan-size fish. But this short space of time has worked miracles and now the anglers are bringing in 2½ pound fish for an average weight.

Jesse Estep, Edward F. Davis and Mr. and Mrs. Ross Porter hauled in 45 beauties. The smallest went over the 2-pound mark while several hit 4 pounds.

DISTANCE MEANT LITTLE to local fishermen Harvey Lowe, Milton Clark, Eddie Praether, George McCarty, Herman Zygmond and Jerome Jones. They went out from Lewes, Delaware, in quest of marlin.

At the mouth of the Delaware Bay, storm signals were displayed which forced the anglers to abandon the trip to the gulf stream. It proved to be a good break for the locals for they had excellent luck less than a mile from shore.

Their total catch was 223 fish. The fish box showed they had taken 32 flounders, 3 bonito, 10 blues and 178 trout. The trout scaled 1½ pounds each. A 35-pound shark furnished the thrill of the trip. The anglers were so well pleased with their trip that they made eight reservations for trips next spring, the first of which will be May 19, 1950. Their guide was the reliable Capt. Harry Parsons who is the pilot of the Thelma Dale.

A MUCH WELCOMED CHANGE in 1949-50 migratory bird laws is marked by the increased bag limit of two geese per day instead of one. This was made possible because of the larger number of birds which returned to the breeding grounds last spring and a favorable breeding and nesting season.

This aspect is tangible evidence that the future of waterfowl is far from hopeless, that their numbers can be increased and better shooting can be enjoyed.

Duck hunters will get 10 more hunting days this season but will also get an increase of $1 on the new duck stamp. The new price is $2.

Stock Cars Race Today

Afternoon stock car racing makes its debut with an all-star field of 22 drivers today when seven-event action is introduced at the West Lanham Speedway, 2:30 p. m.

The gates open promptly at 1:30 and Sunday afternoon competition will be featured weekly if today's card is well received.

Greenbelt Triumphs In Last Period, 18-13

Despite the fact that they fumbled eight times, Greenbelt scored an 18-13 win over Sherwood in a nonleague game last night at College Park.

Eddie Johnson, Sherwood end, was in Leeland Memorial Hospital last night, suffering from an undetermined leg injury. He stayed in the hospital overnight. X-rays were taken last night and will be read this morning.

GREENBELT
Ends—Rowland, Randolph, Maffy, Craig.
Tackles—Turner, O'Mahoney, Brezina, Cook.
Guards—Halley, Baxter, Eanes.
Center—Leifur.
Backs—Quigley, Brosmer, Briggs, Snead, Kans, Simmons, Teel.

SHERWOOD
Ends—Johnson, Cooper, Nash.
Tackles—Goodwin, Conger, Howes.
Guards—Clatterbush, Wright, Kibler.
Center—Johnson, Martin.
Backs—Carr, Dubin, Crosley, Stephens, Lacey, Bready, Caraway.

Greenbelt	6	6	0	6	—18
Sherwood	0	6	0	7	—13

Touchdowns: Greenbelt — Kans, Teel, Quigley. Sherwood—Carr, Nash. Conversion—Lacey (line plunge).

Mrs. Stabler's Ticket Mart
for all Baltimore Colts games
Headquarters in Washington
Tickets now available for
Baltimore Colts
VS.
New York Yankees
On October 16th
RE. 7307 ST. 5088

SMU—From Page 1C

S. M. U. Edges Missouri, 28-27

inch line and Glorioso kicking the point. It came in less than five minutes of play. Southern Methodist tied the score on a 78-yard surge with Walker pounding left guard from the three and converting.

Bob Henley fumbled the kickoff on the Tiger 28, and I. D. Russell recovered for SMU. In eight plays the Methodists scored, Kyle Rote circling end from the Missouri eight. Walker kicked the point.

The Methodists romped 68 yards to another touchdown early in the third period. Walker made this one, bouncing over from the one. He kicked the goal, too.

Missouri got back into the ball game by parading with the kickoff 76 yards to score. Braznell made it from the Methodist 3. Glorioso converted.

Southern Methodist came right back to surge 52 yards from the 17-yard line. Walker cut around left end for the score and kicked the extra point.

Again Missouri took the kickoff and rolled to a touchdown with Glorioso making it from the Methodist 2, but here Halliday blocked his try for point and that was the ball game although the Tigers put on a 79-yard drive for another touchdown with only 20 seconds left to play. It was on a 11-yard pass from Henley to Gene Ackermann. Glorioso made this extra point.

Missouri	7	0	7	13	—27
Southern Methodist	0	14	7	7	—28

Missouri: Touchdowns—Klein, Braznell, Glorioso, Ackermann. Points after touchdown—Glorioso (3) (placements). Southern Methodist: Touchdowns—Walker (3), Rote. Points after touchdown—Walker (4) (placements).

North Carolina State Loses to Clemson, 7-6

Raleigh, N. C., Oct. 1 (AP).—Clemson successfully opened defense of its Southern Conference title tonight by edging North Carolina State 7-6 before 18,000 fans at Riddick Stadium.

Bouncing back from an embarrassing 33-7 defeat by Rice last week Coach Frank Howard's Tigers held the onrushing State eleven throughout the last period to notch their 16th victory in 17 games.

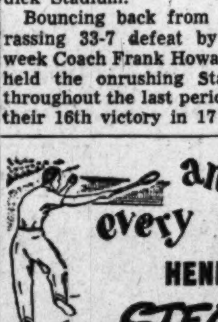
an "ace" every time
HENDRIX'S
STEAKS
and Baked Potatoes!
HENDRIX STEAK HOUSE
1252 Fourth St. N.E. AT. 9708
Weekdays 6:00 A. M. to 11:30 P. M.
Sun. & Hol. 12:30 P.M. to 10:30 P.M.

TARHEELS—From P. 1C

Hayes Stars As Tar Heels Win, 21-14

44,000 Tar Heel fans were still cheering at sundown. Choo-choo Justice and Weiner were the ringleaders of the Carolina powerhouse.

Justice battered as never before in his three years here, threw one touchdown pass to Weiner seconds before halftime and scored the second Carolina touchdown just after intermission to give the Tar Heels a 14-0 lead.

Unable to score in the first quarter from four yards out and four downs to do it in, the Bulldogs snapped the leash with which the Tar Heels had restrained them in the last two quarters to turn what had been a bruising defensive game into an electrifying offensive duel.

Quarterback Ray Prosperi and End Bob Walston collaborated on a 59-yard play to bring the visitors from Athens, Ga., their first score, 3 minutes before the third period ended.

Trailing 14-7 with only 2½ minutes to play and apparently licked, the Bulldogs tied it up on an 88-yard punt return by Halfback Eli Maricich who raced through the entire Tar Heel team, climaxing his marathon journey by outspeeding Justice the last 15 yards.

The Carolina constituents were shocked, but not their football team. Justice, who had the wind knocked out of him in a desperate effort to halt the flying Maricich, stepped back into the lineup along with Weiner and Ken Powell, two of the finest ends on any squad, to engineer the march which carried Carolina 62 yards in four plays and to victory.

Hayes Pitches a Strike

Choo Choo and Hayes went into action on the Carolina 38. Justice completed a screen pass to the Virginia gentleman from Arlington and Hayes ran 20 more yards to the Georgia 32. Two Hayes smashes at the middle of the bulky Georgia line netted nothing.

Now Hayes moved into Justice's tailback spot and Justice became a flanker. With the Georgia defense deployed to check an expected Hayes-to-Justice aerial, Hayes stepped back and pitched a strike to the six foot four inch Weiner on the 18.

Weiner bulled his way out of the arms of Maricich and legged it across the goal line for the winning score. Abie Williams kicked the extra point, his third in a row, and the Carolina victory was secure.

Thanks to Justice's great punting — especially his quick kicking — the Tar Heels kept the Bulldogs at bay the first half. But Carolina also was scoreless seconds before rest time. Justice, however, took care of that shortly before time ran out.

A roughing penalty gave the Tar Heels the ball on Georgia's 45. Justice got 10 at end and then Hayes passed 17 yards to Weiner. On third down, Justice caught Weiner in the end zone and hit him with a perfect pitch for the first score of the game.

Here's Shoo-Choo Again

Carolina went 84 yards in 9 plays with the second half kickoff to vault into a 14-0 lead and it was the brilliant Justice who again did it.

He passed to his favorite receiver, Weiner, twice, once for 30 and another for five—during the drive and also contributed a 13-yard jaunt around end. On second down 13 yards away from the goal line, Justice broke off guard, sidestepped a linebacker and another six points went up for Carolina on the Kenan Field scoreboard.

Quarterback Prosperi, who had been trying to pass with linemen clinging to him all afternoon, finally got time to chuck one late in the same period and chuck it he did.

His left end, Bob Walston, had eluded the Tar Heel safety man and Prosperi smacked him with a beaut on the Carolina 23 for a 59-yard pass play and a Georgia touchdown.

Late in the fourth quarter, Georgia's Jimi McCall gathered in a 41-yard Justice punt on the Georgia 12. On a nifty criss-cross with Maricich, he handed off to the latter and Maricich raced through the Carolina team for 88 yards and the tying touchdown.

That's what the picture was when Hayes came in to add another coat of paint to it for the Tarheels.

Craddock High Whips Fairfax

Portsmouth, Va., Oct. 1.—Taking advantage of every break, Craddock High School scored a 12-0 State Group 1 Conference win over Fairfax High here tonight.

ALL ABOARD
Values Unlimited
CHEVROLET
Motor Tune-Up
SPECIAL
Get New Pep Now!
$4.50
Necessary Parts Additional
McMahon Chevrolet
1238-46 Upshur St. N.W. GE. 0100
Between Georgia Ave. and 13th St.

MICH.—From Page 1C

Wolverines Win 25th Straight

crack-up. Dick Kempthorn banged out the last two yards.

The third touchdown of the quarter followed interception of a pass by left half Charles Ortman, who returned the ball 24 yards, to Stanford's 16. Koceski made the touchdown, pouring through for the last six yards.

Stanford scored in the final period against Michigan reserves. It was a 54-yard effort, with Boyd Benson rambling the last four yards.

STANFORD
Left end—Rye, McColl.
Left tackle—G. White, Walker.
Left guard—Cone, Cook, Lucas.
Center—Castagnoli, Barnes, Rice.
Right guard—Pomeroy, Fix.
Right tackle—Rau, Poulson.
Right end—Van Alstyne, Rose, Endberg.
Quarterback—Abraham, Shaw, Kerkorian.
Left half—Hugasian, Field, Andrews, Benson.
Right half—Peck, B. White, Banks, Boruck.
Fullback—Hokanson, De Young, Mitchell.

MICHIGAN
Left end—Allis, Clark, Kelsey.
Left tackle—Wistert, Johnson, Ohlenroth.
Left guard—A. Jackson, Hensveld, Smith.
Center—Erben, Farrer, Momsen.
Right guard—McClelland, Cerecke.
Right tackle—Wahl, Flynn, Atchison, McWilliams.
Right end—Wisniewski, Hollway.
Quarterback—Ghindia, Putich.
Left half—Ortmann, Teninga, Lentz.
Right half—Koceski, Van Summern.
Fullback—Kempthorn, Dufek, T. Peterson, N. Jackson, Straffon.

Stanford	0	0	0	7	— 7
Michigan	7	0	20	0	—27

Touchdowns—Koceski (2), Dufek, Kempthorn, Benson. Points after touchdowns—Allis (3), Kerkorian.

PITT—From Page 1C

Pitt Upsets Wildcats, 16-7

The touchdown came on an 11-yard sprint around left end by Halfback Johnny Miller. Guard En Nemeth booted the point.

Thus Mike Milligan's Panthers scored revenge on the Western Conference for such past trouncings as the 41-0 trimming by Ohio State last year and a 69-0 humiliation by Michigan in 1947.

Seniors Play Great Ball

When Michigan administered that 1947 licking, most of today's Pitt team were sophomores. Today, as Seniors Robinson, Cecconi, Quarterback Bobby Lee, Fullback Carl Depasqua, and Guard Bernie Barkouski, were devastating performers against the Wildcats.

Cecconi, connecting in four out of five passes and rushing 52 yards in seven tries, was the sparkplug of Pitt's attack until he was forced from the game with a leg injury early in the third period.

STATISTICS

Northwestern		Pittsburgh
8	First downs	12
3	Net yards rushing	10
5	Net yards passing	2
18	Forwards attempted	13
9	Forwards completed	6
1	Forwards intercepted	2
10	Number of punts	7
34.9	Avg. dis. punts (from scrim.)	47.7
7	Fumbles	10
1	Ball lost on fumbles	4
4	Number of penalties	12
30	Yards penalized	60

PITTSBURGH
Left ends—Geremsky, Warringer.
Left tackles—Bolkovac, Greene, Mihm.
Left guards—Barkoskie, Andabaker.
Centers—Radnor, Dazio.
Right guards—Boldin, Karanovich.
Right tackles—Plotz, Yost, Gasparovic.
Right ends—Derosa, Sameran, Masarik.
Quarterbacks—Lee, Brennen.
Left halfbacks—Cecconi, Sichko, Lauro.
Right halfbacks — Robinson, Difonso, Hardisty, Bostwick.
Fullbacks—Depasqua, Campbell, Abraham, Becker.

NORTHWESTERN
Left ends—Zuravleff, Thomas.
Left tackles—Sawle, Ford, Panters.
Left guards—Nowicki, Parseghian, Nemeth, Daniel.
Centers—Wietecha, Price.
Right guards—F. Day, Anderson, Macrae.
Right tackles—Cernoch, Forman.
Right ends—Keddie, Stonesifer, Steeb, Baggott, Burrows.
Quarterbacks—Burson, Flowers.
Left halfbacks—P. Day, Miller, Alban.
Right halfbacks — Athan, Tunnicliff, Worthington.
Fullbacks—Murakowski, Sundheim, Perricone.

Pittsburgh	7	3	0	6	—16
Northwestern	0	0	0	7	— 7

Pittsburgh: Touchdowns—Robinson (2). Point after touchdown—Bolkovac. Field goal—Bolkovac. Northwestern: Touchdown—Miller. Point after touchdown—Nemeth.

Carolina-Georgia

GEORGIA
Left ends—Walston, Chandler, McManus.
Left tackles—Feher, Tanner.
Left guards—Love, Greer, Greenway, Burgamy.
Centers—Jackura, Bradshaw.
Right guards—Payne, Pope, Madray, Principe.
Right tackles—Yelvington, Cambell.
Right ends—Loreno, Merola.
Quarterbacks—Prosperi, Cook, Field.
Left halfbacks—Mixon, McHugh, Brunson, McCall.
Right halfbacks—McHugh, Maricich, Hlebovy, Raber, Rocco.
Fullbacks—Bodine, Fillitski, Ford.

NORTH CAROLINA
Left ends—Weiner, O'Brien, Bledsoe.
Left tackles—Hansen, Wiley, King, Williams.
Left guards—Dudeck, Wardle, McDonald.
Centers—Holdash, Neikirk, Stevens.
Right guards—Stevens, Rywak, Dudeck, Hord.
Right tackles—Kuhn, Hendrick, Wiley, Williams, Ruffin.
Right ends—Powell, Washington, Bilbuch.
Quarterbacks—Hesmer, Rizzo, Knox, Kosinski.
Left halfbacks—Verchick, Justice, Bunting.
Right halfbacks—Bunting, Sherman, Gantt, Norcross.
Fullbacks—Weiss, Hayes.

Georgia	0	0	7	7	—14
North Carolina	0	7	7	7	—21

Georgia scoring: Touchdowns—Walston, Maricich. Points after touchdown—Walston 2.

North Carolina scoring: Touchdowns—Weiner 2, Justice. Points after touchdown—Williams 3.

You Still Have Time
The Sale of Season Tickets for
WASHINGTON CAPITOLS'
Pro Basket Ball Club
HOME GAMES
will cease after
October 14!
20% reduction if you buy now! Deferred payment if desired. Games will not be Televised. Call FRanklin 5800 for information.
ULINE ARENA

WHEN YOU THINK OF TELEVISION . . . THINK OF PHILLIP'S

FROM ONE *Admiral* TO *Another:*

WHEN YOU CAN'T BE THERE IN PERSON

SEE THE REDSKINS ON ADMIRAL TELEVISION

BIG 61 SQ. IN. PICTURES ONLY $249.95

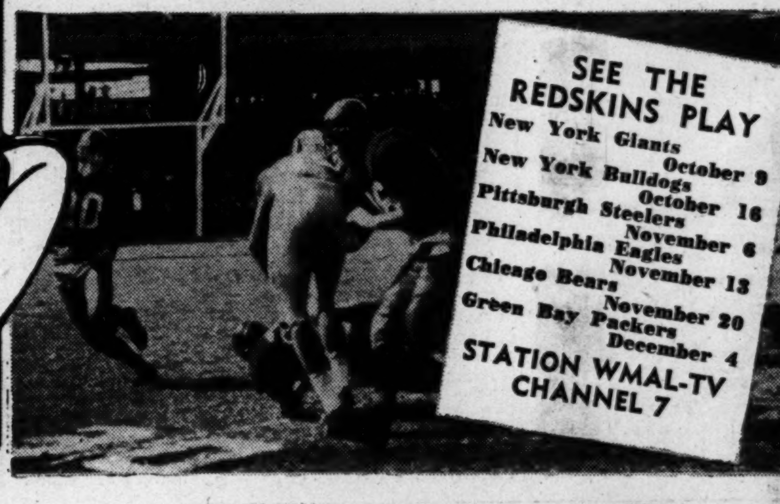

WE ALL AGREE! The best way to see a Football Game is to BE THERE . . . right with the crowds, the thrills and excitement! AND, the next best way is to see it ALL on ADMIRAL television! This year, thousands of Washingtonians will be able to enjoy the Redskin games at home on television. FOR THIS WE TIP OUR HATS IN THANKS TO GEORGE MARSHALL . . . THE one of all Pro-Team owners in the National Football League to bring home games into the living room of television fans!

THERE'S ANOTHER BIG REASON why you'll want to own and enjoy television in your home NOW . . . another reason why you should buy ADMIRAL TELEVISION from PHILLIP'S. ADMIRAL television gives you the BIG-SCREEN-LOW-PRICE SET you want and can afford. PHILLIP'S gives you LONGER, EASIER CREDIT TERMS . . . plus the service of television experts to back the set you buy.

BUY ON PHILLIP'S LONGER, EASIER CREDIT TERMS

Phillip's

RADIOS • TELEVISION • APPLIANCES

817 H ST. N.E. ★ AT. 6562

FREE DEMONSTRATION ANY EVENING UNTIL 9 P. M.

The Washington Post
WASHINGTON: SUNDAY, OCTOBER 2, 1949

In Capital Circles a Hat Can Take Any Angle . . .

Party Modes Have Drama, Originality

By Peggy Preston

HAVE you been listening to all this gossip about the return of the cloche and the "little" inconsequential hat? Well, give it no thought, for there's small truth in it. Not at Washington parties, at any rate.

Hereabouts a dramatic hat still gets the most takers when the cocktail hour rolls around. It still receives the most attention while the hors d'oeuvres are vying for the limelight. The higher, wider and more fabulous the bonnet, the greater its worth as a "conversation piece." And, when you take all that into consideration, is it any wonder that a mere cloche, small and unadorned, hasn't a chance?

Unfettered by Vogue

AS A MATTER of fact, we've no time at all for any "set" hat style in the Capital. When Washington women fare forth to a late afternoon affair, their collective headgear presents a spicy, variable picture, spiked with originality and the flavor of many lands.

Take, for instance, the hats which abounded at the 6-to-8 o'clock party given this week by Mr. and Mrs. Morris Cafritz. The "Veep" and other top officials were in the gathering, but they were outclassed by the confections the gals put on their heads. The long, modern drawing room seemed literally overflowing with brilliant headgear, and nary one that resembled the other.

In came tall, stately Mrs. Harold Burton, wearing a bonnet that had the room buzzing in no time at all. A lady with a real flair for novel hats, Mrs. Burton spied this one on a trip to Switzerland this summer, promptly visioned the furor it would cause in a Washington gathering.

Lace Motif

AN ORIGINAL model, it is made of starched white lace, pressed into tiny pleats. Two wings of the lace arch up from a small crown and black silk flowers linger here and there to form a base for the whole. The justice, who knows a great deal about a great many things, explained:

"It comes from the Canton of Schwyz."

Spry little white-feathered wings played peek-a-boo among clusters of wee blossoms on the hat worn by Mme. Bonnet. There was nothing remotely "inconsequential" about this chapeau, despite the fact that it was moderately small.

Mrs. John Steelman's black velvet toque was close-fitting and streamlined, but it took on a world of glamour with a sprinkling of rhinestones across the front and a spray of simulated aigret which rose up from one side.

Trickiest "little" hat in the room was worn by Mrs. Clark Clifford. Copy of a Paris original, it featured the "horns" that were stressed in the fall collections in that city. Two twin peaks rise from the crown which is made of black fur felt. A piece of braid, a rhinestone button and a whiff of veiling complete the details.

Beautiful, blond Mrs. Clifford, who would look good in a bandanna, described it thusly: "I think it is a 'goblin' hat."

Feathered Wonder

IN DIRECT contrast, both in size and structure, was the feathered wonder worn by Miss Rose Saul. Here, indeed, was an eye-catcher. Made entirely of sparkling white coq feathers, it curled down around one cheek, then swept up grandly to tower over every hat in the room.

Black feathers lurked behind the big brim of the hat worn by Mrs. Robert Schenck. They peeked over the top in

See PRESTON, Page 3, Column 1.

MME. BONNET
. . . wings among the blooms

ROSA PONSELLE
. . . with a buccaneer air

MRS. JOHN STEELMAN
. . . a graceful spray of aigrets

MRS. CLARK CLIFFORD
. . . "horns" leap up in the French manner

By Charles DelVecchio—The Washington Post

HATS WERE UNIMPORTANT to hostess Mrs. Morris Cafritz and guest, Vice President Barkley. But the headgear fascinated other guests at the week's No. 1 party. Most notable bonnets are pictured here

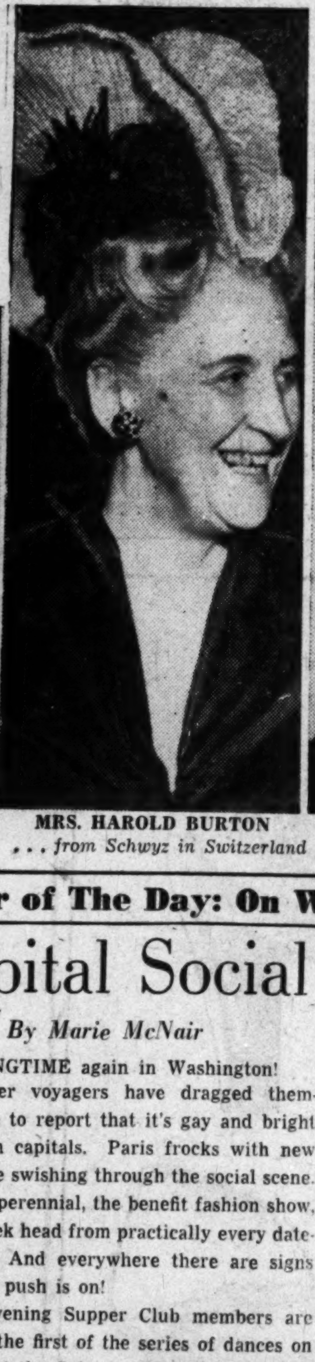

MRS. HAROLD BURTON
. . . from Schwyz in Switzerland

MRS. RAHEL DAVIES FITCH
. . . high, wide and handsome

MISS ROSE SAUL
. . . concoction of coq feathers

Sarah's For the Stage

This Churchill Looks Like Her Mother

By Mary Van Rensselaer Thayer

DURING the past week, when Miss Sarah Churchill starred at the Olney Theater, considerable wordage pro and con was set down about her acting ability. But quite apart from her professional career the former Prime Minister's daughter is very much a person in her own right who has insisted from teen-age she was going to "do" something entirely different from all other Churchills.

She's lovely to look at and of all the Churchill children most like her mother. She has fine bone structure, a "little girl" figure and the natural winy-red hair which has run through the family for more than two centuries, an inheritance from Miss Churchill's ancestor, Sarah Jennings, later Duchess of Marlborough, after whom she's named. The duchess, who was nicknamed "The Whirlwind in Petticoats" and practically ran lethargic Queen Anne, was famed for magnificent red hair.

Cut Locks in Anger

ON OCCASION, when inordinately piqued with her husband, the doughty duke, she cropped her locks short in a gesture of outrage. Miss Churchill, who's extremely intelligent and socially well disciplined, has a real artist's soul. Though during four wartime years as a WAAF she accompanied the Prime Minister to Yalta and other earth-shaking conferences, she has remained uninterested in politics. Her devotion is to the theater, in all its phases, and she's a great admirer of Sir Laurence Olivier's ability as a director.

During Miss Churchill's stay here President Truman was especially kind to her. When they met, the President asked if she'd "like me to write to your papa and tell him how splendid you were?"

"I understand how he feels," continued Mr. Truman, "because we have a professional daughter, too."

Cross-Country Tour

AFTER Washington, Miss Churchill will act in Atlanta for a week, then, under Theater Guild sponsorship, she'll make a four-month cross-country tour, still in "The Philadelphia Story." The two Churchills, Sarah and her brother Randolph, who lectures, will soon know more about this country than most Americans.

Incidentally, Miss Churchill is very smart indeed, sartorially. She wears little jewelry and off-stage the other day was dressed in a voluminous circular gray woolen skirt topped by a brief Scotch plaid jacket.

Congressional Capers

Homemaking Is Vocation of Alberta Neely

By Genevieve Reynolds

MUST A congressional wife always consider her husband's constituents? Is she compelled to kowtow to voters about what she wears, where she lives and with whom she is seen? Can she avoid banquets, speechmaking and kissing babies? Or must she aid at every political rally?

Handsome Mrs. Matthew Neely, wife of the District's new senatorial mayor, is one who leaves politics strictly to the males. She prefers a home life to public applause. She has never made a campaign speech on her husband's behalf or passed out pamphlets. To date she has maintained her independence without adversely affecting his career.

When she married the young politician about 46 years ago she made a rule not to let politics interfere with her social life. Adhering to her credo, she has maintained a normal social and home existence.

Takes It All Tranquilly

BLONDE (natural) haired, blue-eyed Mrs. Neely isn't vaingloriously impressed with being the wife of Washington's mayor. Her husband has held a mayorship before. In fact, it was his first public job in Fairmont, W. Va., back in 1908. Then, too, for four years she reigned as First Lady when her husband was Governor of the State.

Mrs. Neely's home in West Virginia holds far more allure for her than the Capital's party round and rushing life. She prefers to live quietly in her 14-room house that crowns a hilltop. Since Fairmont is only a few hours from Washington, Senator Neely can go home for week-ends. Hence, Mrs. N. has maintained the family residence there instead of setting up housekeeping here. Then, too, she has been busy rearing her three children—daughter Corinne and two sons, Alfred and John Champ. And she's equally devoted to her four grandchildren.

Loves Flowers

GARDENING is Alberta Neely's main hobby—flowers her speciality. At present she is vice president and program

See REYNOLDS, Page 7, Column 7

Mrs. Luchs' Husband Heads Drive, So . . .

She's 'Widowed' by the Chest

DINE OUT during the week?

Out of the question if the party requires a male escort. Like thousands of other women, it's the penalty Mrs. Frank J. Luchs pays for having a busy, famous spouse.

As general chairman of the 1950 Campaign of the Community Chest Federation, Husband Luchs is tied up five nights a week. There are hundreds of speeches to make in order to reach the organization's goal of $3,991,719. And Frank is determined to pull the fund drive over the top. In his volunteer job no clocks are punched.

But gray-eyed, brown-haired Mrs. Luchs will solve the no-dinner partner problem by arranging Saturday night functions. From Monday through Friday, she will stay home, look at television shows, read a book or else go to a movie.

The Drive's the Thing

DURING Chest campaigns, attractive, affable Elizabeth Luchs sees her husband on the fly. He dashes here and dashes there. She seldom accompanies him to Community Chest meetings. Nonetheless, Frank is so enthusiastic that he brings the Community Chest home to her.

As a matter of fact Mrs. Luchs does a full stint for the cause, too. She answers questions on Red Feather Campaign matters on two telephones. Queries are so numerous that the couple installed an extra instrument to handle them smoothly.

Youthful Mrs. Luchs says that she was trained during the war not to expect a companion for a nightly party round.

Mrs. Luchs understands her husband's time-consuming job. She holds several volunteer ones herself. You'll find her working at the Warwick Memorial Cancer Clinic as a social service helper.

To keep pace with her energetic young son, Kenneth, she became active in the Cub Scouts—composed of boys aged 9 to 12 who get prescout training. She's the leader of Den 5, Pack 57, of the Cub Scouts. When there's a little leisure she plays a stiff game of tennis.

"My husband always has been active on boards," she explains without a flicker of a frown." And while he was in the Navy, I learned not to make advance plans."

See CHEST, Page 2, Column 2

Order of The Day: On With the Dance

Capital Social Ranks Form for the Season

By Marie McNair

IT'S SWINGTIME again in Washington!

Summer voyagers have dragged themselves home to report that it's gay and bright in European capitals. Paris frocks with new hemlines are swishing through the social scene. That hardy perennial, the benefit fashion show, rears its sleek head from practically every date-book page. And everywhere there are signs that the big push is on!

Friday Evening Supper Club members are waiting for the first of the series of dances on October 14 at the Sulgrave Club, have already chalked up November 11 and January 20 which will be the last. Meyer Davis is coming down again this year to lead his orchestra, and the Wiley Buchanans and Mr. and Mrs. Benjamin Guy are among those starting off with dinners.

The Dancing Class, most exclusive of the dancing clubs, whose history dates back to the old Leiter mansion on Dupont Circle, have their committee members at work on a schedule to open, as usual, in December.

Social List in Mails

HELPFUL and handy little book for hostesses is Mrs. Shaw's "Social List of Washington" now in the mails to subscribers.

It's not "the 400" but the 5000, that matter in the Capital, Carolyn Hagner Shaw believes. Her nineteenth edition of the green suede-covered volume contains not only the names of those who figure in what is called "society," but covers the Congress, the ever-changing Diplomatic Corps and the big-wigs who turn the intricate wheels of government.

Six hundred names have been dropped from the book this year, a thousand added. No, not a breath of scandal touched them! Most of the forgotten 600 have moved to other cities, attesting the fact that Washington, after all, is mainly a transients' town.

How to answer a formal dinner invitation, on whom to leave cards, how to address Cabinet members or the Supreme Court Justices, are but a few answers to the problems of protocol in the book.

Should you forget your Governor's name (fie on you) you'll find it listed in the back of the book, a feature added this year.

For those hostesses who go in heavily for Congressional entertaining, who ranks whom at the table is determined by when the State entered the Union. That, too, you'll find listed in proper order.

TOWN TOPICS:

The condition of Prince Alexander Hohenlohe still remains critical at the City Hospital on Welfare Island, N. Y.

The young and handsome Austrian nobleman who married pretty Peggy Thompson Schulze, is reported to have shot himself in the chest while brooding over the estrangement from his wife. Princess Hohenlohe is the daughter of Mrs. Margaret Schulze Biddle.

The Hohenlohes, married in Paris at the outset of the war, bought historic Burleigh Manor deep in the heart of Maryland, and settled down to till their 600 fertile acres. The life of a dirt farmer soon palled on the glamorous youngsters and in recent years they've been living with their two small children in New York.

Mrs. Norman Littell landed in Doctors Hospital here from the decks of the Nieuw Amsterdam after she docked a few days ago in New York.

With her husband and children in Europe for the summer, Katherine Littell picked up a bug in rural France, which so far refuses to be extirpated. Mr. and Mrs. Littell toured France and in Germany met again Prince Richard of Hesse, an old-time friend, and one of the numerous nephews of the late Kaiser.

Prince Richard joined the Nazi party, says: "Hitler will be appreciated 50 years from now."

MRS. FRANK LUCHS

Travel Is Hobby Of Mr., Mrs. Luchs

CHEST, from Page 1.

Both Mr. and Mrs. Luchs are native Washingtonians for four generations. Travel is one of their mutual hobbies. Elizabeth is especially fond of cruises, and she remembers with pleasure the boat trip she and her husband took last summer. They went to California through the Panama Canal, returning home by plane. On vacations they leave the two children, Kenneth, 11, and Joan, 3, at home.

Incidentally, Joan became reconciled to having Daddy out at nights when she saw her own name in the newspaper. "Look, my name is in, too," she chuckled happily. "Now I don't think it is too bad for Daddy to be away at nights."

GENEVIEVE REYNOLDS.

'Cooperative' Dining Is Easy, Inexpensive

Do you enjoy friends, but find that "with food prices so high we just can't afford to entertain," or "with no help, it's too much work?" Then it's time for you to stop, look and think!

The American Home believes that if you care enough, you can find many simple ways to entertain frequently. In the October issue a few suggestions for merry, informal parties are given. For instance, many hands make light work, and the cooperative dinner is a fine solution.

The hostess supplies the table setting, coffee, and one dish, each guest brings an additional concoction, and all help in after-dinner cleaning up. Another idea is before-or after-bridge dessert and coffee. This gives the hostess a chance to show off her best recipe, and guests find dinner at home simple to prepare when no dessert is called for.

Still another suggestion is a light late supper of coffee, bread or crackers and bowls of sandwich fillers, as men like to "spread their own."

Mary Haworth's Mail

Young Mother of Three Children, Living In One-Bedroom Apartment, Is Frightened By Her Desperate Need of Space and Quiet

DEAR MARY HAWORTH: I am 25, have been married six years, have three bright, happy, sunny children—ages 5 years, 3 years, and six months—and I want to be a good wife and mother, but I don't seem able to carry my share of responsibility.

I'm no good at being economical; no good at being a patient, infinitely loving mother; no good at giving my husband a helping hand. I am short-tempered, moody, discouraged and depressed; yet all around me I see women meeting difficult situations graciously, while I get progressively worse.

I go into fits of dark depression and during the last two months I feel quite violent, which frightens me. I feel I'll explode if I don't get more space and quiet, and I am dreadfully tired all the time. My mother says it's gotten to be a chronic tiredness, but my husband feels he is to blame.

She Was Neurotic Prior to Marriage

I MET SAM when I was 19 and knew nothing of the facts of life,—as I was an only child in the midst of elderly folk and never had gone out with boys. I had always been miserable, easily depressed, overly sensitive, and not proficient at anything. And my mother had always made me feel guilty and conscience stricken if I didn't do just what she wanted.

Sam is a dream husband, good-looking, amusing, absolutely faithful, kind and understanding. He has loved me and has been gentle and patient, but lately he says my moods are too much for him; they make him very nervous. I still love him but I am so terrified of having another child that I have become frigid. He works night and day to support us, so I don't see him often, and we have no social life at all.

We live in a one-bedroom apartment and I have to take the children to the park to play. Large apartments at reasonable rents are hard to find. They really are wonderful children, and I do love them and Sam, and I want a gay happy home. But is there any hope of orienting myself to a full family life? Or would it be better for them if I took my gloomy ego far away? F. R.

She Is Burdened by Complex Stress

DEAR F. R.: You have two kinds of a problem here. First, an actual problem of severe physical and nervous strain, imposed by poor housing, financial pressure, insufficient rest and too little recreation or adult companionship; and to cap it all, dislocated relations with your husband, due to fear of begetting more children that you can't afford.

Secondly, and equally wrecking, is the problem of your sick personality, which you recognize was a chronic affliction even before you married and began to try to manage a growing landslide of literal worries. Also, as you astutely sense, this bias towards misery stems from your unwholesome rearing, which conditioned you to feel like a helpless infant, a trying nuisance, a complete ignoramus, a guilty failure, a "no-count" social misfit, etc., in any situation or relationship. Isn't that correct?

The general tenor of your letter is fixedly self damning, guiltily and abjectly so. You haven't a good word to say for yourself, and hardly a straw of hope for self improvement up to par. And that despairing attitute of self rejection, habitual to you, is at the core of your emotional illness or progressive depressions.

Inner Conflict Adds to Fatigue

SINCE you've produced three bright happy healthy children in rapid succession, it seems likely that you are a vigorous specimen fundamentally, but the wellspring of pessimism in your soul paralyzes your energies when you see hardships to be met. And it is the deadlock between conflicting forces in your nature that causes you to feel "explosively" tired.

For advice: You need Sam and the children and they need you, and while there is life there is every reason to bank on building sound social health, if you keep trying. But right now you urgently need good psychiatric help in sorting out the various "parts" of your complicated anxiety, so that you may clearly decide what childish tag-ends to discard, and which to work on practically. And I hope that Sam, through his service connections, can locate an able specialist to "sieve" the problem.

M. H.

Mary Haworth counsels through her column, not by mail or personal interview. Write her in care of The Washington Post.

"Unusual Things Not Found Elsewhere"

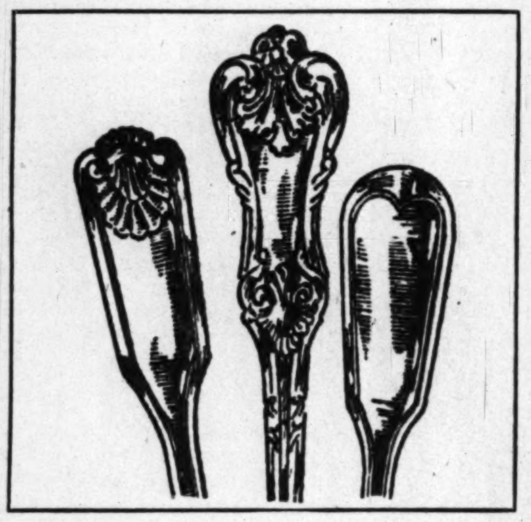

LOVELY FIDDLE-BACK PATTERNS

To grace your table beautifully—correctly for every occasion—to enjoy for the rest of your life.

The three sterling patterns shown above are perfect examples of the silversmith's art.

"Fiddle Shell" 34.75 · "Edward VII" 29.75 · "Fiddle Thread" 30.75

6-piece place settings

Martin's

1223 CONNECTICUT AVENUE

Exclusive—OSHKOSH LUGGAGE—With Us

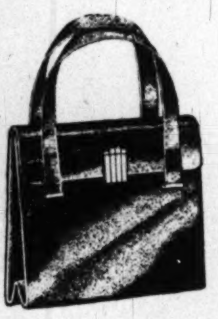

Perfection in a Suit Handbag

A handsome leather handbag never goes out of style. Choose a double handled, leather lined one for long-lasting beauty. Room for all your necessities and zippered pocket to hold your change. Black or navy.

40.00 plus 20% tax

1141 Conn. Ave. — Camalier & Buckley, Fine Leatherwares — 2 Doors Above Mayflower

REpublic 0611

A New LOW Price for Beckers HIGH Quality . . .

HAND HAMMERED

Aluminum Ice Tub, $6.95

Another of Beckers outstanding values in highly polished, hand hammered heavy gauge aluminum—light and very durable! Ice tub is unbreakable metal lined and doubly insulated with rubber and fiber-glass. Three pint capacity, it holds ice for 6 to 8 hours.

MAIL · PHONE DI.4454 ORDERS FILLED

Gift Shop, First Floor

BECKERS SINCE 1876

1314 F STREET

A Gift from Beckers Means More

OUTFITTERS TO GENTLEWOMEN SINCE 1903

First choice for fall—this elegant costume that combines the virtues of a suit and dress all in one. Neatly done in fine wool. The dress is a shirt and skirt effect with attached rayon crepe blouse trimmed with wool.

89.95

1219 CONNECTICUT AVENUE

PASTERNAK

Don't store outgrown baby furniture or toys in the attic. Place a Post "Miscellaneous For Sale" ad.

BIGGS

Direct Descendants

INVITE YOUR INSPECTION AT COOLEY BROS. HOME FOR '49

in Springfield

Opposite Kenwood Country Club

The Chippendale Georgian Chair In Muslin—$175.50

The Biggs Connoisseur invites you, especially, to come see these world-famous Direct Descendants of Colonial masterpieces, chosen from our complete collection to furnish this Home of '49 . . . compare the superb craftsmanship of each authentic reproduction, handmade of the finest Honduras mahogany by a Biggs Master Craftsman . . . enjoy the leisurely atmosphere of 18th Century America re-created with this beautiful furniture. See it all for yourself when you visit the Cooley Brothers Home for '49,

EXHIBITOR homes of '49 FOR BETTER LIVING Sponsored by The Washington Post

Open until Oct. 6
Daily 2 to 9
Sunday, 12 to 9

Do make it a point to visit the Cooley Bros. home and our Connecticut Ave. showrooms.

The Sheraton Commode $97.50

BIGGS ANTIQUE CO., INC.

Master Craftsmen Since 1890

1230 Connecticut Ave. N.W.

FRENCH ROOM Originals

OPEN THURSDAY TO 8:30 P.M.

Featured in Mademoiselle!

The Distinguished Tailored Shoe...

Cordovan calfskin . . . a rich, wine-brown, in a handsome spectator to compliment your town and country tweeds. With a high or mid-lo squared heel. Sizes 3 to 10, AAAA to B.

$8.98

Match-mated cordovan calfskin bag, $10. (plus tax)

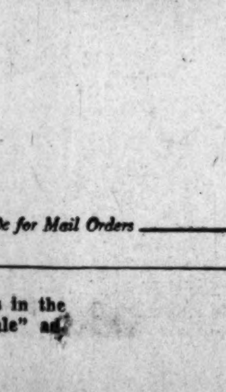

A fortune in fashion at Chandler's considerate low price . . .

Chandler's

1208 F Street N.W.

Add 30c for Mail Orders

Don't store outgrown baby furniture or toys in the attic. Place a Post "Miscellaneous For Sale" ad.

1210 F Street N.W.

FUR SALON second floor

Erlebacher Washington, D.C.

in Persian Lamb

A coat that is beautiful from every angle . . . cape-top sleeves swirled with natural ranch mink . . . a collar to be worn many ways . . . a climax of mobile folds sweeping back as you walk . . . all in magnificently matched, tightly curled jet black-dyed Persian.

An Erlebacher Salon Coat designed for the individualist, yet priced

at only 795. Plus tax

Also in Our Connecticut Ave. Store

1133 Connecticut Ave. N.W.

Glamour At White Sulphur . . .

Resort Fashion Show Rivals Revue

WHITE SULPHUR SPRINGS, W. Va., Oct. 1.—The words fashion and fashionable are mingling happily here this weekend.

From the four corners of the USA—and some points beyond its boundaries as well—have come more than 1000 pleasure-seeking visitors. They've converged on the magnificient Greenbrier Hotel, now at the peak of its fall season popularity. And fashion, hailing from Paris, New York and Washington, has intruded charmingly on their holiday.

Tall Models Saunter

THIS vast mountain resort, dressed in its most brilliant autumn foliage, is the setting for a brief series of style shows. Presented by Julius Garfinckel & Co., of Washington, the sequence is featuring the American collection of Christian Dior.

Long-stemmed American beauties—professional models from Washington and New York—modeled the costumes in two showings today. The first was held during the luncheon hour on the terraces of the Casino overlooking the mountain-rimmed Old White golf courses. Second, and more spectacular, was the evening showing in the beautiful pink and crystal ballroom.

Staged with all the glamour of a Hollywood review, the show was climaxed with a dramatic gown from Dior's French collection, lent by Nanty for the occasion. A veritable cloud of frosty pink tulle, embroidered lace and sequins, this gown is valued at approximately $2000. It will be copied later for the Washington firm.

Costumes Number 100

IN the group of ball gowns were several other imports, including the glistening "Grande Duchess," and the all-black "Conservatoire." Vieing for honors were several from the American group, shown with handsome furs and jewelry.

More than 100 costumes were shown in the review, including suits, coats, morning and afternoon dresses. Commentator was Miss Dorothy Smith of New York, American representative for Dior. The famed designer himself, now on the high seas en route to New York, just missed being present. He sailed from Paris September 29 to begin work on his 1950 spring collection.

Press Attends

AMONG the throngs that fill the resort to capacity this weekend, one sees many Washington faces. Press and radio representatives are here to cover the fashion shows. From Garfinckel's board of directors there are Miss Elizabeth Fairall and Arthur Madison, accompanied by Mrs. Madison. Familiar figures on the runways include Models Barbara Hesketh, Charlotte Van Meter, Ann Hinson and many more.

Present also are women editors from various magazines. There are Patricia Cornwall of Harper's Bazaar, Angeline Dougherty of Vogue, Barbara Fog of Charm.

PEGGY PRESTON.

Dramatic Hats Get Green Sign From Socialites

PRESTON, from Page 1

a pretty manner and framed her pert, gay face.

But Mrs. Rahel Davies Fitch took the prize for the hat with the greatest number of cubic inches. Hers was a wonderful hat, the kind designers like to whip up for those few women who can wear them. High, wide and handsome, it was of stark, unadorned black velvet, the brim slightly indented, heart-shape fashion, over one eye.

Operatic star Rosa Ponselle wore a chocolate brown felt to match her eyes, hair and dress. The big, flexible brim was as full of temperament as any artist. It was up one minute, down the next, supporting all the while a heavily dotted veil. Miss Ponselle finds it a thoroughly satisfying hat. "This veil can do all sorts of things," she explained, draping it this way and that.

Even Without Hats

MEANWHILE, two women in the room captured attention despite the fact that they wore *no* hats. One was Mrs. Hoyt Vandenberg wearing a simple blue wool frock and not so much as a wisp of veiling on her head.

The other, of course, was the slim, chic hostess. The blue-black taffeta of her floor-length gown by Lanvin was a nice match for her own dark hair. And here's something for the fashion deans to fret over. Mrs. Cafritz has kept her tresses long, pins them back carefully in a loose coil at the nape of her neck. No short-cropped hair-do in her book. Not to date, at any rate.

Miss Beverly Johnson, Lieut. Becker to Wed

The engagement of Miss Beverly Johnson to Lieut. Richard S. Becker is announced by her parents, Col. and Mrs. Leonard M. Johnson of Fort Monroe, Va. Mr. Becker is the son of Mr. and Mrs. Samuel I. Becker of Fleetwood, Pa.

The bride-elect, a niece of Maj. Gen. and Mrs. Carter B. Magruder of Washington, attended the University of Maryland. Her sororities were Kappa Delta and Alpha Lambda Delta.

Lieutenant Becker attended the University of Pittsburgh and Pennsylvania State College. He is now assigned to the Fourth Fighter Group at Langley Air Force Base, Va.

The wedding is planned for December at Fort Monroe.

Dimitri Wolkonsky

THE short evening gown is dignified with a floor-length panel-train in "Grande Duchess," from Dior's American collection. Made of oyster white satin, the bodice has a halter top with deep-plunging neckline edged in pearl and gold beaded embroidery. From the group of French and American originals shown yesterday at the Greenbrier Hotel in White Sulphur Springs, W. Va., by Julius Garfinckel & Co.

"CONSERVATOIRE," from Dior's Paris collection. A dramatic bodice, cut with two jutting revers is a highlight of this ball gown of black velvet and faille. Ankle length in front, the huge skirt sweeps backward to fall into a circular train

Tobe' Says...

Fur Collars Catch Beaus

THE new young fur-collared coats are real "beau-catchers" because they are so pretty. The fur collars are big and becoming—right for framing a piquant young face—and the sleeves look like butterfly wings and have deep roomy armholes.

The colors are wonderful, too—red or teal blue for you who are young and gay, taupe or beige or navy for the more sophisticated.

Copyright, 1949, N. Y. Herald Tribune

Rice-O'Neill
ST. LOUIS LONDON

Two new starless black suede arrivals that will blend with every mood and mode for your Fall day or evening wear.

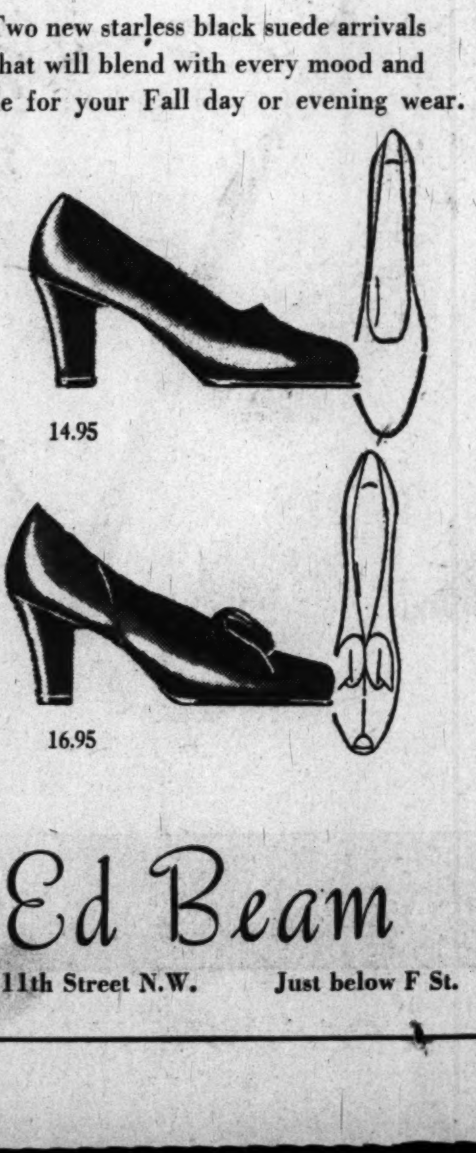

14.95

16.95

Mail Orders Filled. Write for Folder F-49.

Ed Beam

521 11th Street N.W. Just below F St.

HARRIS

What a beautiful broadcloth coat for half sizes!

From collar to hem, it's a beautiful, smart, worthwhile coat well suited to a woman's social and business activities. See how the triple-seamed yoke and double row of buttons give a flattering shoulder line . . . how the soft, luxurious pure wool broadcloth is cut for easy fit and graceful motion. It's just one of the glorious coats in Harris' extensive half size collection in furred and furless styles. Wine, green and mesfra (a new taupe). Sizes 16½ to 22½.

Second Floor . . . $65

JOSEPH R. HARRIS . . . 1224 F STREET

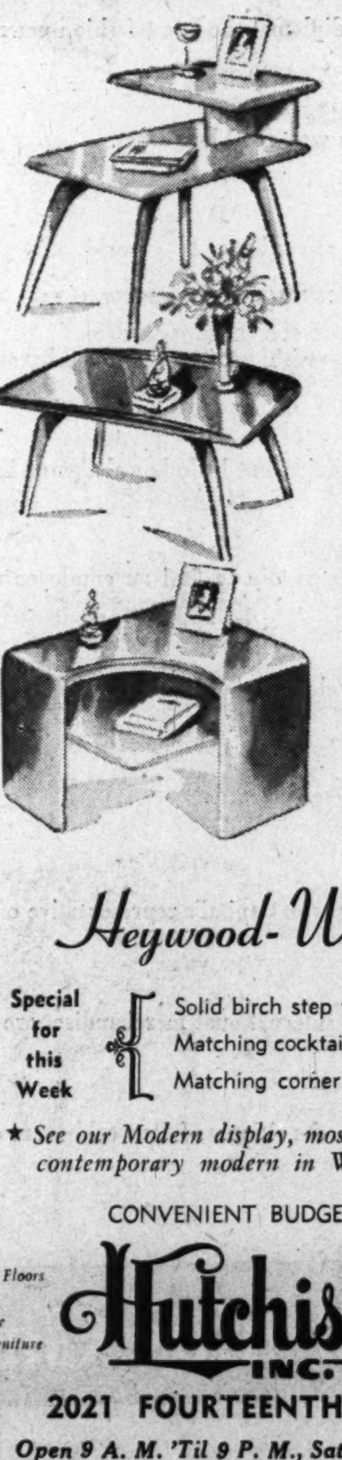

See These— Only Three of Many!

Occasional tables in wheat finish by

Heywood-Wakefield

Special for this Week

Solid birch step table $25.50
Matching cocktail table $28.50
Matching corner table $46.00

★ See our Modern display, most complete stock of contemporary modern in Washington.

CONVENIENT BUDGET TERMS

4 Floors of Fine Furniture

Hutchison's INC.

45 Years on Fourteenth Street

2021 FOURTEENTH ST. N.W.

Open 9 A. M. 'Til 9 P. M., Saturday 'Til 6 P. M.

The World of Fashion In Fourteen Languages

In today's Washington, important world capital, fourteen languages are spoken at Julius Garfinckel & Co.

Here, in one of America's greatest specialty stores, we can give the wife of a newly appointed diplomat the latest fashion news in the world's most-used languages.

The European delegate to a world conference—with an impressive background in world affairs, but little knowledge of English—is almost certain to find an employee who can help him select an American gift in his own language.

And we, as the Capital's representative of all that is fine in international merchandise, are constantly increasing our services to the citizens of the world—are ever adding to our imports from all the continents.

DIOR

Drawing applause at The Greenbrier, White Sulphur Springs, this week-end: "Grande Duchesse", Christian Dior's dramatic ball gown from his American collection. Dior's complete American collection will be modeled on our third floor from 10:00 a.m. to 5:00 p.m. tomorrow.

Julius Garfinckel & Co. IN THE NATION'S CAPITAL

By Charles Del Vecchio—The Washington Post

Mrs. Robert C. King, chairman of the committee that compiled the new Georgetown Cookbook, tests a cake recipe one of her Georgetown neighbors contributed to the publication. The book, published by St. Stephen's Guild of Georgetown's Christ Church, includes more than 300 recipes of Georgetown's best cooks and most popular hostess. The book also contains sketches of recipes

Via Church Guild

Old Georgetown Showers Down Its Best Recipes

By Norma Lanum

TIME WAS when a guest wouldn't dream of leaving a dinner party without first asking the hostess for the recipe for that wonderful onion soup she served.

It was an honored custom for neighbors to collect recipes from one another and try them out on their own families.

And to revive that tradition St. Stephen's Guild of Georgetown's Christ Church has just published a book of recipes of Georgetown's best cooks and most popular hostesses. It's called the Georgetown Cook Book.

More than 300 Georgetown women have contributed their special recipes to the publication which goes on sale this week. And the recipes include every category.

Not All Indigenous

BUT IF there is any one distinguishing feature of the Georgetown Cook Book, it is that it's not entirely Georgetown.

Though most of the recipes are of traditional Early American dishes that Colonial Georgetown might have had on its tables, this neat little edition also includes such cosmopolitan recipes as shrimp soup a la Cherollin, Russian beet borsch, Swedish meat balls, Mexican pecan candy, old German red cabbage, arroz de la Mendoza, etc.

Laid Plans in 1948

THE LADIES OF CHRIST CHURCH got the idea of publishing a book of illustrated recipes about this time last year. They named a committee headed by Mrs. Robert C. King, with Mrs. William Stanley honorary chairman, who in turn appealed to members of the church for their favorite recipes.

Next, the recipes were hand printed by several of the women—and their husbands in many cases—who had the patience and skill.

Mrs. Mary Bradley Watkins drew a sketch of the kitchen fireplace of the old "Mackall Plan" for the cover of the book. Sketches for the title pages were made by Mrs. Caroline Bean Binyon, and other full-page drawings were contributed by Walter Peter, jr., and Mrs. Ralph Fuhrman.

Illustrated Recipes

PERHAPS the most amusing drawings were the tiny sketches illustrating several of the recipes. These pictures were drawn by Misses Betty and Ann Costenbader, Miss Ellis Barnard, David Dickerson and Miss Dorothy Thompson.

Mrs. Edwin Parker was in charge of collecting the recipes; Mrs. Stephen Dorsey, art; Mrs. Frank Costenbader, advertising; Mrs. Carl Whelen, printing; Mrs. Scott Hart, publicity; Mrs. Lucy Mackall, circulation, and Mrs. Stuart Foster, treasurer.

Don't Miss The
Alexandria Antique Show
October 4, 5, 6, 7 and 8
11 a.m. to 11 p.m. daily
Recreation Center
1605 Cameron St. Alexandria, Va.
Admission 60c
(incl. tariff)
Outstanding Domestic and Foreign Antique items on display and for sale.
Sponsored by The John Alexander Chapter, DAR

Your
Wedding
Plans . . .

Our Bride's Shop is wise in the ways of Washington weddings . . . our bridal consultant will graciously help you carry out your wishes, help you choose the wedding gown, advise you on colors for your bridesmaids, suggest the lovely gown for your mother and lend a hand at trousseau-choosing too. Do come in, as soon as you've set the date! Jelleff's Bride's Shop. Second Floor.

At our 4473 Connecticut Avenue Shop you will find Mrs. Robert Stead a very helpful person indeed on weddings!

Pictured: Maurer's exquisite empire gown of heirloom rayon satin with a shimmering cascade of seed pearls and opalescents. $110.

Jelleff's

Sheer magic, that's what it is!—the way Van Raalte nylon underthings look so fairy-fragile . . . wash and wear so famously well!

Nylon Sheerio Gowns

Unusual price! Van Raalte gowns, one style with nylon net (Sizes 32 to 40), the other with nylon lace (Sizes 32 to 42), full cut, beautifully fashioned, and of such fabric loveliness is 20 denier Sheerio. Dawn Pink, Heaven Blue. Sizes 44, 46: $8.95 — $7.95

Jelleff's Underwear—Second Floor—F St. Shirlington, 4473 Conn. Ave.

Nylon Powerlastic Girdles

Dainty deceivers! Light as little undies yet they exercise real control! With detachable garters in tea rose, blue horizon, white; sizes for small, medium and larger figures.
(Top to bottom)
Girdle with rayon satin panel. — $4
Panty Girdle with nylon crotch. — $5
Panty Girdle with downstretch nylon lastex panel. — $6.95

Duet in Nylon Petalskin

Slip with lovely nylon lace tinted to match in blue horizon, dawn pink, or all white. Sizes 32 to 42. — $7.95
Petticoat to match, small, medium or large sizes. — $5
Nylon Sheerio Panties with matching lace, in matching white or blue. Sizes 6 and 7. — $3.50

F Street, Silver Spring Shirlington, Bethesda, 4473 Conn. Ave.

Signal Corps Wives Plan Luncheon

Wives of officers of the Army Signal Corps will open their season of entertainment with a luncheon at the Army-Navy Country Club Tuesday, at 12:30 p. m.

Mrs. Spencer B. Akin, wife of the chief signal officer, will greet the guests and introduce them to the honor guest, Mrs. J. Lawton Collins, wife of the Chief of Staff.

Bridge will follow the luncheon.

Wives of newly arrived officers or those who have not received invitations can make reservations by contacting Mrs. Albert Pigg, chairman of reservations.

Fashions! FOR THE TIME OF YOUR LIFE

Flying panels . . . for the stork set too. Wisk them off and you're wearing a basic dress for your loveliest accessories . . . Slate, Blue, Black or Toast. Sizes 10 to 16. . . . . **25.00**

Mail Orders Filled REpublic 7021 *Open 10:00 'til 6*

821 NINETEENTH N.W.

Open Friday evening until nine

DIAGONAL WOOL TWEED SUIT TOPPED WITH A LIVE PLAID COAT. BLACK AND GRAY OR BROWN AND CHARTREUSE COMBINATIONS. 10 TO 14.

79.95

Gretchen Cole
INCORPORATED
BETHESDA, MARYLAND

7244 WISCONSIN AVENUE

SPECIAL PRICES
ON A GROUP OF
FALL DRESSES
WHICH WERE BOUGHT TO SELL
FROM 12.95 to 45.00
NOW IN OUR STOCK
AT 8.95 to 29.95

DESIRABLE FABRICS INCLUDE WOOL JERSEY, NYLON TAFFETA, RAYON GABARDINE, RAYON CREPE FAILLE AND TAFFETA.

Gretchen Cole
INCORPORATED
BETHESDA, MARYLAND

7244 WISCONSIN AVENUE

12-Day Course Makes Them 'Food Temperate'

Teeners Feel 'New Women' as Kain Diet Ends

By Charles DelVecchio—The Washington Post

THEY couldn't resist a banana split and a chocolate ice cream soda yesterday. But the two Ida Jean Kain dieters, Sandi Wool (left) and Jean Woodfield, weren't feeling too well after splurging on these drug store delicacies. It's back to regulated eating, they say, even if they aren't on a diet any more

IT'S all over now and, heavens! Look at the results!

The two Ida Jean Kain teen-age dieters have lost weight and feel like a million dollars. And they look even better than they feel. Jean Woodfield lost five pounds in two weeks and Sandi Wood, 5½ in the same period.

The 12-day dieting streamlined their figures. But, unfortunately, it also whetted their appetite for such forbidden things as sundaes, banana splits and sodas. Yesterday the pair couldn't stand it a minute longer. Off to the drug store they rushed for some of the drippy specials.

Would you believe it, they couldn't take it! They actually felt terrible after Jean downed a chocolate ice cream soda and Sandi dispatched a luscious split.

Temperate, Not Tee-totalers

IT WAS just a momentary lapse, the duo admitted, and from now on it won't be complete abstinence from the goodies of life, but moderation.

The second week of regulated eating was much easier than the first, Jean and Sandi said. By that time they were accustomed to the teasings and scoldings of classmates, friends and family.

Jean's mother was away last weekend and brought her a box of thin mints and a big bag of cashew nuts when she came home. "They are in my top dresser drawer. I smell them every morning but I haven't taken a bite yet," Jean murmured dreamily.

A Bit Nostalgic

SINCE they have been on the diet, nary a bite of fried food have they tasted. They both spoke longingly of fried chicken, fried shrimp, French-fried potatoes and French-fried onion rings. Our prediction is that the fried foods will meet the same fate as the banana split and the soda—great at first, but destined to an oh-how-did-I-ever-eat-this-stuff status.

And the clothes angle, always a big problem, is definitely bigger now. Sandi swears she has to wear sweaters on the outside to hide the gap between her skirt and herself.

But when the teen-age diet series began, there were three Ida Jean Kain participants. What about the third?

Well, Dorothy Scates, a Roosevelt High School girl as are the other two, was the smallest of the trio. She weighed 110 and was a bare 5 foot 2 inches.

Gained On Vacation

BUT Dorothy was very small-boned and vowed she didn't feel as well as when she had gone on her summer vacation. During that fateful time she gained 15 obnoxious pounds.

So Dorothy began the diet with Jean and Sandi. Then complications set in. Dorothy became ill with a throat infection. It was a toss-up whether she would stay on the diet or go off until the calm voice of the family physician said, "Why not?" It's a very good diet with all the basic foods required by the body represented, why shouldn't you stick to your diet, he asked.

Dorothy reminded the doctor that she lost weight when she was ill, but he was not concerned. With the diet completely indorsed by the M. D., Dorothy and her family went to work.

And it was the family who suffered more than Dorothy. Mrs. Scates used the IJK diet as the menu for family dinner. Everyone ate the same thing so Dorothy wouldn't feel too bad about eating certain foods alone.

Dorothy's brother, Cary, who is a "big boy" according to his sister, fussed the most. But the entire family can take the credit for Dorothy's loss of seven pounds.

It's much harder dieting at home according to Dorothy. The temptation of the food-filled kitchen is just too much. But even eating at school isn't too much fun when the other girls munch on candy bars after their meal.

Temptation's Ugly Head

OF course, there were little temptations. There was the time she baked Toll-House cookies and couldn't take a bite (Mother was looking).

And the time Dorothy was hostess to her sorority sisters and served ice cream sodas with not even a sip for herself.

Jean was at that meeting, so the pair retired to the kitchen for a long drink of cold water. To spice the delicious beverage, Jean and Dorothy put in food coloring. Over Jean's green glass of water and Dorothy's red one, the pair giggled like fools.

It has been loads of fun, the trio says, and with the scales showing loss of weight, it was a very worthwhile project.

NICHA SOURE

Nan Richard's
TOWN & COUNTRY CLOTHES

Flattering Excitement

For wear now with your beautiful furs . . . later under your winter coat. Tailored in Miron's 100% pure worsted sheen gabardine. Autumn shades in misses' sizes.

$69.95

DRESSES COATS SUITS SPORTSWEAR MILLINERY

10 A.M. to 6 P.M.
Monday and Friday to 9 P.M.

8636 COLESVILLE ROAD, SILVER SPRING

SLigo 6828 Silver Spring 0540

This Fall . . . there's just one way to look

"Plumb Beautiful!"

Revlon's new color for matching lips and fingertips in two different tones...

Red Plumb Beautiful! Pink Plumb Beautiful!

Were there ever two shades so distractingly lovely . . . that so perfectly capture the elegant mood of Fall fashions? *Red* Plumb Beautiful . . . a rich, ripened crimson! *Pink* Plumb Beautiful . . . a bright, electric *pink*-crimson! Take your pick . . . (or pick *both!*) . . . they're *both* "Plumb Beautiful!"

(*Incredible*, the stay-on power of Revlon's ever-improved nail enamel and lipstick!)

Nail enamel .60*
Lip-Fashion Lipstick 1.00*
"Luscious"** Lipstick 1.00*

*PLUS TAX
**TRADE MARK

Jelleff's

Jelleff's Toiletries—Street Floor—F Street
Silver Spring, Shirlington, Bethesda, 4473 Conn. Ave.

Miss Gordon Engaged to James Tucker

MRS. JOHN BLAKE GORDON announces the engagement of her daughter, Louise DuBose Gordon, to James Warnock Tucker, son of the Right Rev. and Mrs. Henry St. George Tucker of Richmond, Va. Miss Gordon's father, the late Mr. Gordon, was director of Sanitary Engineering of the District of Columbia.

Peck and Peck

Nylon takes on tailored tucks

Always a blouse love . . . the tailored, long-sleeve shirt, crisply front-tucked . . . made up in wonder-wearing, easy-tubbing nylon! Perfect no matter how you look at it, whether topping a skirt or under a suit. White only, in sizes 10 to 20, 8.95

Open until 6 every evening

1517 CONNECTICUT AVENUE N.W. • WASHINGTON 6
FIFTH AVENUE • NEW YORK

Don't store outgrown baby furniture or toys in the attic. Place a Post "Miscellaneous For Sale" ad.

Imagination Not Income Makes a Bedroom Beautiful When You Choose

"Fashion Trend" Bedroom

AT MALCOLM SCATES LOWER PRICES

Here at last is a magnificently styled, modestly priced open stock bedroom group that actually allows you to plan furniture arrangements yourself! You can match these graceful pieces in any number of dramatic combinations, to reflect your individuality and good taste. Designed by Fashion Trend, a name long famous for fine furniture, this solidly constructed suite is finished in water-resistant "Synthetone." The gleaming pin stripe walnut is veneered on the finest hardwoods, drawers are dustproof and center-guided.

Deferred Payments Available

WASHINGTON
Malcolm Scates
4121 13th Street N.W. at Upshur St.

Open Evenings 'til 9—Saturdays 'til 6
Free Parking

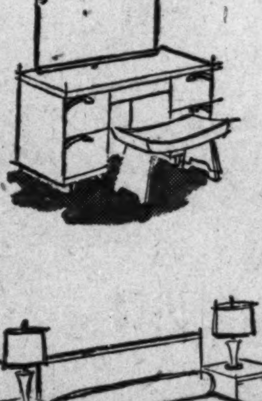

Twin or Double Bed	47.50	Vanity and Mirror	99.50
Junior Size Chest	42.50	Dresser and Mirror	89.50
Double Dresser Base	89.50	Bookcase Units, each	36.00
Landscape Mirror	29.50	Vanity Bench	21.50
Roomy Night Table	27.50	5 Drawer Chest	89.50

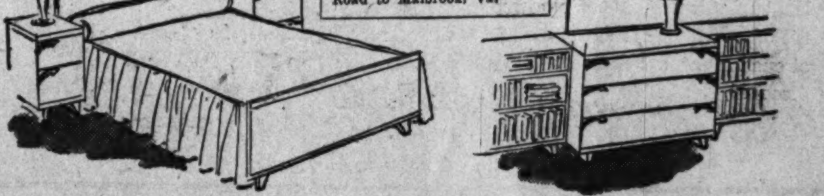

Today's your last opportunity to visit our Home of '49.
To Reach: Out Lee Blvd. to circle at Seven Corners, then left 2 miles on Sleepy Hollow Road to Malbrook, Va.

Full of New Ideas, Choice Viands

Business and Pleasure Blended Judiciously at Food Editors' Meeting

By Lucia Brown

CHICAGO, Ill., Oct. 1.—When food editors get together and food companies entertain in their honor, there's bound to be plenty of good eating.

At the national Food Editors' Conference, which ended here Friday, you could glean all sorts of ideas about preparing party food, as well as serving it and decorating the table. They had a million of 'em! Of course, the entertaining was a la restaurant, but a lot of the ideas we saw—or were given by experts—could be used beautifully in your own home, too.

Helen Sprackling, who wrote a book called "Setting Your Table," did the model tables for Franciscan ware. Glorious color surged from their centerpieces, some of the prettiest being made of vegetables.

An "after the game" buffet table, with chartreuse cloth and grape-colored earthenware, was centered with a tray holding a big purple eggplant, leafy green head of cabbage, bunch of red radishes, yellow Hubbard squash, dark green acorn squash, a coconut, and two pale artichokes.

For an "after-the-game" buffet, you might arrange a table like this one shown at the Chicago Food Editors' Conference. The cloth is chartreuse, and the Franciscan dinner wear is grape-colored. A big purple eggplant, head of cabbage, radishes, and other vegetables made a colorful centerpiece.

Cinderella's Coach

GRAND for a Halloween dinner or any "harvest-time" meal was the pumpkin centerpiece at the Libby luncheon. The top of a big pumpkin was cut off, then it was hollowed out and mounted on wheels. Two pencil halves with sharp points were used in fastening on 6-inch wheels cut from extra heavy cardboard. Two sticks made the shafts in front and the pumpkin "wagon" was filled with autumn leaves, cattails, sprays of wheat and two or three long bunches of grapes that hung gracefully over the side.

Menu at this luncheon included cream of corn soup, a fruit salad plate with celery seed dressing, and wonderful chiffon pumpkin tarts. The latter were made like this:

CHIFFON PUMPKIN TARTS

1 envelope unflavored gelatin	¼ cup cold water
1¼ teaspoons cinnamon	¼ teaspoon ginger
½ teaspoon nutmeg	1 teaspoon salt
¾ cup brown sugar, firmly packed	¾ cup milk
1 No. 303 can custard pumpkin (2 cups)	
1 cup whipping cream, whipped	8 baked tart shells

Soften gelatin in water. Combine spices, salt and sugar in top of double boiler. Mix well. Stir in milk and pumpkin. Place over boiling water and heat to boiling point. Stir occasionally. Remove from heat. Add gelatin and stir until dissolved. When cool, fold in whipped cream and vanilla. Pour into baked and cooked tart shells. Chill until firm. Garnish around edge with chopped toasted pecans.

Light Wines—No Dancing

THE AFTERNOON wine-tasting party, given at the Drake by the California wine industry, was a beautiful affair. The long buffet was centered with a huge "grape tree," made by fastening many purple bunches to a twisted trunk and branches.

Wine experts were there to point out subtle but delightful differences between three table wines—Rhine wine, Chablis and sweet Sauterne.

Here's a brief guide to the serving of the five classes of wine (including the ones we tasted). It was given us by Miss Jessica McLachlin of the Wine Institute, and may come in handy when next you entertain:

Classes	Best Known Types	With These Foods
Appetizer Wines	Sherry and Chablis	Appetizers and soups
Red Table Wines	Claret and Burgundy	Steaks, roasts, chops, game, pastes, cheeses
White Table Wines	Sauterne and Rhine	Oysters, fish, chicken, eggs, lighter dishes
Dessert Wines	Muscatel, Tokay, Port and White Port	Fruits, nuts, cookies, sweet cakes, cheeses
Sparkling Wines	Champagne and Sparkling Burgundy	Equally good with appetizers, the main course, or sweets

Prize Recipes Given

RECIPES from famous restaurants over the country were included in the program given by the National Cranberry Association.

One that would taste delicious when you're having the crowd in some wintry afternoon or evening is a Hot Buttered Punch made with cranberry juice. The recipe comes from Ireland's, on Lake Oswego, Portland, Oreg.

HOT BUTTERED PUNCH

¾ cup brown sugar, firmly packed	
1 cup water	¼ teaspoon salt
¼ teaspoon nutmeg	½ teaspoon cinnamon
½ teaspoon allspice	¼ teaspoon cloves
2 cans jellied cranberry sauce	
3 cups water	1 quart pineapple juice
Cinnamon stick	Butter or Margarine

Bring to a boil the sugar, water, salt and spices. Crush cranberry sauce with fork. Add water and beat with rotary beater until smooth. Add cranberry liquid and pineapple juice to hot spiced syrup. Heat to boiling. Serve hot, dotted with butter or margarine and with cinnamon stick in each glass or mug. This makes 2½ quarts.

COFFEE Velvet Cream Pie is a smooth dish for after-bridge serving or dinner dessert. The recipe, introduced at the Food Editors' Conference, follows:

Crust:

1¾ cup cookie crumbs crumbs
4 tablespoons butter

Filling:

2 tablespoons gelatin
¼ cup cold water
3 eggs separated
8 tablespoons sugar
½ cup heavy cream
¼ teaspoon cinnamon
1 teaspoon sugar
4 level teaspoons soluble coffee

On waxed paper, roll cookies with rolling pin to make crumbs uniform but not too fine. Work butter into crumbs. Line pie pan to rim with mixture, save ¼ cup for top. Bake in slow oven (300 to 325 degrees) 10 minutes to brown crust lightly. Dissolve gelatin in water. Place egg yolks, 6 tablespoons sugar, and instant coffee in top of double boiler. Beat with spoon until foamy. Place over hot water. When hot, add softened gelatin, stir continuously until custard coats spoon well. Remove from heat and cool slightly. Add egg whites beaten stiff with 2 tablespoons sugar. Whip cream stiff. Carefully fold meringue and whipped cream into first mixture. Pour into pie shell. Sprinkle with crumbs mixed with cinnamon and sugar. Chill at least three hours before serving.

Mrs. Neely Leaves Politics to Husband

CONGRESS—From Page 1

chairman of the Greenhill Garden Club. An expert cook, she excels in cakes, salt-rising bread and corn bread, which are among the Senator's favorite dishes.

Chic, personable Alberta has a gay voice and manner very much like that of Screen Star Billy Burke. She has been in and out of the Capital on visits for the past 36 years during her husband's twice-interrupted career as a national lawmaker.

After attending an elocution school in Boston, Mrs. Neely studied at Randolph-Macon College. Her life has been devoted to her home and family. But she likes to travel and she recalls with pleasure a trip she and the Senator took to China, Japan and the Philippines before the war.

Back in town from a short stay at Old Point, Va., are Representative and Mrs. Otis Bland . . . Mrs. Carl Albert, wife of the Oklahoma Representative, hasn't had a glimpse of the home State for many months. She's still waiting for the House to adjourn. A trip to Montreal and Quebec broke the routine of baby care during the summer. Her daughter, aged 2, is getting so political-minded that she jokes with visitors, "Please vote for daddy"

Now Showing

A suit made of featherweight tweed wool from England

The model shown is typical Mme. Reiss with the side closing and self buttons. This gives the suit a unique air. Can be worn with or without belt and can be made especially for you if you need a little more room across the hip line. The model is attractive, worn open or closed.

$69.95

Lovely selection of autumn shades, hard to find in tweeds. Sizes 10 to 20. Do come in to see this suit—you are most welcome. even if you are not ready to buy now.

Mme. Reiss designs cute hats of the same wool fabrics to accompany this suit.

MME. REISS Modes

Phone and Mail Orders Accepted

Phone HO. 0204

1625 CONNECTICUT AVE.

Foot Saver SKUFFIES like to walk

And so will you when you wear this midway-heeled SHORTBACK-LAST lovely in Parkway Green or cordovan calf. 16.95

Exclusive in Washington with Rich's F STREET AT 10th

Brooks 1109 G Street N.W. Better Coats, 2nd Floor

75.00

timelessly smart . . .

"boy coat" in pure camel's hair

Fashion's new young look for fall . . . casual elegance . . . at its best in this superbly-tailored "boy coat" of butter-soft camel's hair. Classic bone buttons, figure-defining half-belt, huge notched lapels, hip-flap patch pockets. A thoroughbred from top to toe! Natural color, of course. 10 to 16. 100% pure camels-hair!

Better Coats, Second Floor

Brooks Branch Store, 3411 Conn. Ave.

RALEIGH HABERDASHER

38th Anniversary Event

Featuring Special Purchases at Unusually Low Prices

$5.95 Famous NYLON Blouses

$3.88

Anniversary Priced

An all nylon blouse with all the sterling qualities of nylon . . . quick washing, fast drying, no ironing . . . With a low scooped neckline terminating in softly gathered fullness . . . brief sleeves with shirred detail. Black, white, lemon. Other blouses in rayon crepe and rayon sheer; 32 to 38.

$7.95 Forstmann Wool Handbags

$5.88

Anniversary Priced

Two roomy pouch style handbags in 100% wool broadcloth . . . with either lucite clasp or gold plated frame. Beautifully lined; black or brown.

$3.95 Miss Swank Rayon Crepe Slips

$2.99

Anniversary Priced

Well-fitting, lace-trimmed slips of fine rayon crepe made with the care and precision that has made Miss Swank slips famous. In white, maize, blue, black; sizes 32 to 40.

$7.95 Nylon-rayon Miss Swank Slips, $5.99

Sorry, No Mail or Phone Orders

Raleigh HABERDASHER 1310 F ST. NA. 9540

P. J. Nee Co.

69th

ANNIVERSARY SALE STARTS TOMORROW!

bedroom suites
book cases
box springs
broadloom carpets
broadloom rugs
card tables
carpets
channel-back chairs
chests
club chairs
cocktail tables
coffee tables
couches
dinette chairs
dinette tables
dining room furniture
draperies
dressers
drop leaf tables
end tables
floor lamps
headboard beds
hollywood beds
kitchen sets
lamp tables
lamps
linoleum
living room furniture
lounge chairs
mattresses
mirrors
modern bedrooms
modern furniture
occasional chairs
occasional tables
oriental pattern rugs
pictures
poster beds
rugs
scatter rugs
sectional sofas
side chairs
sofa beds
sofas
springs
studio couches
tables
table lamps
upholstered furniture
vanities
wing-back chairs

H St. at 7th 1106 G St. 215 King St., Alex.

Annapolis Jottings

'Glasgow' Personnel View Navy-Princeton Contest

ANNAPOLIS, Md., Oct. 1.—Interest in Annapolis this weekend centered on the Navy-Princeton football game played this afternoon at Baltimore. Among special guests at the game, in addition to high-ranking Washington officials, were the officers and crew of the British ship Glasgow, which arrived in Annapolis Roads Tuesday to remain a week. The British cruiser flies the flag of Vice Admiral R. V. Symonds-Tayler, C. B., D. S. O., commander in chief of the American and West Indies squadron of the royal navy. Admiral Symonds-Tayler and the other officers have been much entertained in Annapolis.

Capt. John Holmes R.N., British Naval Attache, visited here Tuesday to board the Glasgow. Others making official calls on Admiral Symonds-Tayler included Rear Admiral James L. Holloway, jr., superintendent of the Naval Academy; Mayor Roscoe C. Rowe of Annapolis and Gov. William Preston Lane, jr., of Maryland. On Thursday the officers and crew of the Glasgow were entertained by the City of Annapolis at the Community Service Building.

Many Navy people gathered last Saturday evening at the commissioned officers' mess of the Naval Academy to hear the special broadcast of the Navy-Southern California game. Buffet supper was served.

Reports to P. G. School

CAPT. Harvey T. Walsh has reported for duty as assistant superintendent of the Naval Postgraduate School. He relieves Capt. Joseph M. P. Wright, who has been assigned to the National War College. Captain Walsh, who was graduated from the Naval Academy in 1922, and Mrs. Walsh will make their home at 81 Bowyer rd. Since the war, Captain Walsh has served as commanding officer of the light cruiser Fargo, and in the Bureau of Ordnance, Washington.

Mr. and Mrs. G. Hamilton Cunningham, of Whitehall, near Gloucester, Va., have announced the engagement of their ward, Miss Sheila C. Job of Hobart, Tasmania, Australia, and Cambridge, Mass., to Paul J. Kiefer, jr., of Annapolis and Caldwell, N. J.

Mr. Kiefer is the son of Senior Prof. and Mrs. Paul Kiefer of Ferry Farms, and traces a direct American lineage to pre-Revolutionary dates. He holds the degrees of bachelor and master of science from the Massachusetts Institute of Technology and is at present a research and development engineer with the Curtiss-Wright Aeronautical Corp. at its propeller division in Caldwell.

Mr. and Mrs. Charles Hopkins of Bay Ridge rd., Eastport, announce the engagement of their daughter, Doris, to James H. Webster of Houston, Tex. The wedding will take place here Tuesday.

Announcement has been made of the marriage of Miss L. Virginia Jones and Kenneth E. Bull on September 22 in Baltimore. The ceremony was performed at Boundary Methodist Church, with the Rev. C. E. Seymour officiating. The bride is the daughter of Mrs. George W. Jones and the late Mr. Jones, formerly of Annapolis.

The Naval Academy Museum is planning to hold a loan exhibition of paintings by personnel of the Severn River Naval Command October 15 to November 1, Capt. Harry A. Baldridge, museum director, announces. The showing will be similar to one held last spring.

Overesches Return

BACK at their Hanover st. home in Annapolis from Honolulu, where they spent the summer, are Vice Admiral Harvey E. Overesch (retired), and Mrs. Overesch. On the way home Admiral and Mrs. Overesch enjoyed visiting Canada. They plan to remain here for the winter.

Capt. and Mrs. Keith R. Belch entertained Sunday at a buffet supper party at their home in Wardour, in honor of Admiral and Mrs. John Thomas Bottom, who spent some time here during the summer with Admiral Bottom's brother-in-law and sister, Lieut. Comdr. and Mrs. George D. Hilding of Wardour, and of Capt. and Mrs. George Griffin Herring.

Admiral and Mrs. Bottom spent last weekend in Annapolis visiting friends before going to Vicksburg, Miss.

Recent additions to the service group in Annapolis are Maj. Hugh F. Foster, jr., USA, who was graduated from West Point in 1941, and Mrs. Foster. The Fosters are living in Perry cir., on the Naval Academy reservation. Prior to reporting to the Naval Academy, Major Foster was an instructor at the Military Academy for three years.

Rector and Wife At Home Today

The Rev. and Mrs. James Laurence Basil Williams will be at home this afternoon from 3 to 6 at the rectory of Immanuel Church-on-the-Hill, Episcopal Parish Church of Seminary Hill, Alexandria, Va.

Among those assisting Mrs. Williams will be Mrs. Bruce C. Gunnell, Mrs. Samuel Cooper Dawson, jr; Mrs. Karl Hawk, Mrs. A. R. Hoxton, jr.; Mrs. W. B. Knight, Mrs. Atherton Macondray, Mrs. Charles C. Plummer, Mrs. Leslie Richardson, Mrs. Stanley N. Shaw, Mrs. C. V. Tompkins, Mrs. R. P. Williams, Mrs. John Willis, Miss Cecily Cox, Mrs. Augustus Willige and Mrs. Ernst Wiecking.

Thorntons Give Dinner For Son and Fiancee

MR. and Mrs. Francis H. Thornton of 4929 New Hampshire ave. nw., entertained at a dinner party in the Palladian Room of Shoreham last night in honor of their son John W. Thornton and Miss Josephine Coates whose wedding will take place this morning at St. Gabriel's Church.

Miss Coates is the daughter of the late J. Gordon Coates, former Prime Minister of New Zealand.

Olney Inn
OLNEY, MD.
Luncheon, Cocktails
Dinner
Cocktails Sundays, too
Special Party Luncheon
Open Daily Until 9 P. M.
Except Mondays
When you attend the Olney Theatre, come early and dine in leisurely comfort.
Under Personal Supervision
CLARA MAY DOWNEY
Drive out Georgia Ave. Ext., Route 97

Miss De Sibour, Mr. Christie Are Married

Southall

MRS. NORMAN BENNETT CHRISTIE

... former Marie de Sibour

A wedding of interest to Capital society took place yesterday in St. Thomas Apostle Church when Miss Marie Helene de Sibour became the bride of Norman Bennett Christie. The bride is the daughter of Mrs. W. Randolph Pietsch of Washington and Henri L. J. de Sibour of New York. The Rev. Joseph M. Moran officiated at the afternoon ceremony.

Escorted to the altar by her father, the bride wore an Empire-styled redingote gown of heirloom satin and carried a bouquet of white chrysanthemums with white orchid center. Attendants included the bride's cousin, Miss Patricia Ann Sullivan; Mrs. S. Brooke Farren, Miss Susanne Parker and Mrs. John M. Ferry. Best man for Mr. Christie was G. Harry Kohl.

Ushers were Eugene C. Gott 3d, Gordon Baer, jr., Donald W. Small and the bride's brother, Henri L. J. de Sibour, jr.

Following a reception at the home of Mr. and Mrs. Lyle C. Wilson, the couple left for Tides Inn, Irvington, Va.

Mr. and Mrs. Christie will make their home in Washington.

The bridegroom, who is the son of William Anthony Christie of New York and the late Mrs. Mary Ogg Christie, is a graduate of Lehigh University. He served in the Air Force during the war and is a member of Pi Tau Sigma, Psi Upsilon and Phi Eta Sigma. Mrs. Christie, the granddaughter of the late Jules Henri de Sibour, is a graduate of St. Patrick's School in Miami Beach, Fla.

Lucius Battle, Miss Davis Wed in California

Miss Betty Jane Davis, daughter of Mr. and Mrs. Thomas Edward Davis of Burlingame, Calif., was married yesterday afternoon to Lucius Durham Battle of Washington, assistant to the Secretary of State.

The wedding took place at St. Paul's Episcopal Church in Burlingame. Wearing a white brocaded satin gown with Empire waistline and hoop skirt, the bride carried a white orchid on a prayer book, with white markers of stephanotis. Attendants were Mrs. John P. Gray, jr., and Miss Mary Haynes Roberg, Kappa Alpha Theta sorority sisters of the bride.

The bride attended the University of Washington and has bachelor and master of arts degrees from Stanford University. She is a member of Phi Beta Kappa and Pi Sigma Alpha honorary fraternities.

The bridegroom, son of Mr. and Mrs. Warren L. Battle, sr., of Bradenton, Fla., has his bachelor of arts and LL.B. degrees from the University of Florida. He is a member of Phi Delta Phi, legal fraternity, and of Alpha Tau Omega, of which he was president while in college.

Following a reception at the home of the bride's parents, the couple left for a trip through California. They will make their home in Washington.

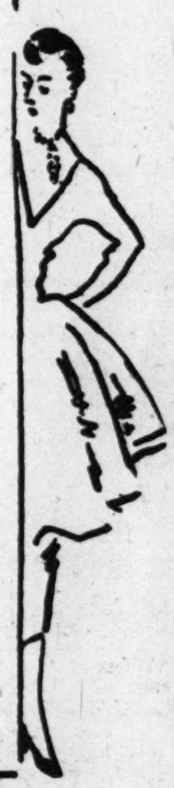
Newton Elkin
Defining new-season elegance—
our delicately modeled, thin-soled
suede pump in winter-navy
or black. Choice of high
or low heels. 19.95.
Beautiful Shoes, Second Floor
Julius Garfinckel & Co.

In the YMS
LADIES' SHOP
THE INSIDE STORY
to Fashion
is FUR
Dyed Mouton in bright-colored fleece ... Dyed Lapin in rich broadcloth ... Sizes 10 to 16 ... and surprisingly priced
$75
Other Coats
$39.95 to $159
The Young Men's Shop
37th Year at 1319 F Street

Frost White
Ostrich plumes—frothing
softly, lightly as rising mist.
Completely enchanting on a
bonnet brushed with veil. Also
in chartreuse or Sky Blue. 25.00.
Beautiful Hats, Third Floor.
Julius Garfinckel & Co.
F Street at Fourteenth

On the Move

33d St. Boasts Oldest (Reputed) Whole House In Colonial Georgetown

By Dorothy E. Boyle

Thirty-third st. formerly was known as Duck lane at one end and West lane on the other; then the two combined as Market st. This continues to be a very restless one with moving vans and new faces making it one of the busiest and most interesting in Georgetown.

Let's start with 1225, that butter-yellow house that has recently been done over by Mrs. Ethel Smyth who purchased it from Russell Eldridge through the office of Joseph Wise. Mrs. Smyth has converted it into two charming apartments, occupying one herself and the second apartment is, the lady said, "inhabited by two very attractive young bachelors from the State Department." Their names—Brian Juan d'Ortega Brady, George Steitz.

Now cross Prospect st. and see what's going on further up the street. Can't possibly name all of the houses and occupants but here are a few for the record.

1231 33d has just been sold by Joseph Connor to Mr. and Mrs. Franklin Porteous Holcomb through the office of Roxanna Doran. Mr. and Mrs. Holcomb will have the opportunity of selecting their own color schemes, since the house is not quite completed. They will also be choosing nursery paper for a very new little girl born September 15 at Columbia Hospital. The baby has been named Christopher Clover and is a granddaughter of Gen. and Mrs. Thomas Holcomb and Mrs. Frank Slingluff.

Gen. and Mrs. Francis M. Brady's house at 1241 has been sold to Mr. and Mrs. Walter A. Rudlin through the office of Gilliat & Co.

The little grey house with the maroon trim and the sidewalk lamp-post at 1239 used to belong to Mrs. William Randolph Hearst, jr., the former Austine Cassini, and is now occupied by Mr. and Mrs. Robert Ridgeway Rodenburgh.

1319 33d has just been sold by Mr. and Mrs. Pierson Underwood to Mrs. Stevens Macneil through the office of Laura Harlan & Co. Mr. Underwood, who is secretary-treasurer and program director of Station WQQW has bought 2459 P st. from Miss Mary H. Howry. Mrs. Macneil has recently sold her former home at 2211 30th st. to the Arthur Gardners and is leaving soon for an extended tour of Europe.

Standing on the outside looking in, it's pretty hard to believe that 1316 and 1318 33d are two charming houses with every possible convenience, remodeled not too long ago by Rear Admiral and Mrs. Arthur G. Robinson. 1316 was the old carriage house of Heiberg's Federal House and is now the *pied a terre* of the W. Gwynn Gardiners of Waldorf, Md. 1318 was the stable, beautifully reclaimed and added to, and now owned by Mrs. Arthur Boyce Fairbank. The old courtyard, alive with plants and flowers outside her front door, the very private garden with the huge paper mulberry tree that serves as an outdoor umbrella, are possessions to be envied.

Also "tied in" with the history of Federal House is the home of Mr. and Mrs. Robert Eichholz at 1327 33d, bought a few years ago from Col. and Mrs. Alf Heiberg. Built in 1829 as the overseer's house, and some of the old slave pens remain in the cellar. It was erroneously believed to have been a church at one time but according to Mrs. Heiberg this was because of the church windows installed by an old Dutch architect, similar to those in the carriage house at 1316.

On the northeast corner is 1401, the home for so many years of Dr. Choate, and now occupied by Mrs. Burton E. Oppenheim who purchased it from the late Mrs. Frank Clark Cosby, mother of Mrs. Stephen Palmer Dorsey. Mr. Dorsey did all the text for those two splendid books on old houses in Georgetown and Alexandria, in collaboration with Deering Davis. We'll tell you about Mrs. Oppenheim's former house at 1527 33d in next Sunday's column.

The office of Marsteller McCabe & Co., Inc., in cooperation with Riddell Realty Co., report the sale of 1422 33d to Dr. and Mrs. Thorsten Kalijarvi. The property was sold for Col. and Mrs. Russell Skinner who are now in Germany. Dr. Kalijarvi is a staff associate for the Senate Foreign Relations Committee; senior specialist of the legislative reference service, Library of Congress; a frequent lecturer on foreign policy at American University AND teaches a course on foreign affairs in the college of arts and sciences in the department of history and government at American University.

'Tis said that the "oldest whole house" in Georgetown (there are others with older wings or sections), stands at 1430 33d at the corner of P. It was built by George Gordon, another of the Georgetown founders, before 1733. That old house has really lived!

Those exquisite crystal chandeliers in the above-mentioned house, owned by Gen. and Mrs. Jacob L. Devers, (who are living at their farm in Herndon, Va.) are now shining on the Assistant Secretary of the Army and Mrs. Archibald S. Alexander, who recently leased it through the office of Frances Powell Hill. A great deal of credit must go to Mrs. Adele Murphy, one of Miss Hill's assistants, who supervised the redecorating through all the summer's heat. The house was formerly occupied by John J. McCloy, United States High Commissioner in Germany, and Mrs. McCloy, who is a sister of Mrs. Lewis Douglas, wife of our Ambassador to England.

There's much more to tell about 33d st. so look for us further up the line next Sunday.

REGENCY GALLERIES *Announces*

that owing to the devaluation of the British Pound, many of our imported antiques can now be sold at prices more moderate than previously. Our selection now on display includes one of the largest collections of Meissen, Dresden, Original Furniture, Georgian Silver and Sheffield Plate.

Observant purchasers have long since realized the fact that by judicious selection of genuine antiques, they secure not only the benefit of an admirable piece, but also the additional advantage of a profitable investment.

Regency Galleries

2601 Connecticut Avenue. Near Shoreham Hotel. CO. 6050

THE Maternity SHOP

The population is increasing —but you can't detect it. Front flying panels . . . wing collar . . . in handsome jacquard rayon taffeta. Assorted colors in sizes 9 to 15.

$12.95

3315 14th St. N.W.

Tel. ADams 7579

OPEN 10:30 to 7:30

Closed Monday October 3rd

Guild to Hold Open House This Afternoon

THE Washington Opera Guild will entertain at "open house" today from 5 to 8 p. m. at the home of Mrs. Dorothy Remington, general director. Four hundred guests have been invited and will be received by Mrs. Gardiner Luce, social chairman, as assistant to the hostess.

The guild has announced that the first concert of the season will be on October 15 at the United Nations Club. Mrs. Ernest Bryan and Mrs. James Helfstein are making the contacts with private schools, to interest pupils in attending the concerts. Many came last year.

The Guild has a new project this year. A large community chorus has already been organized at St. Patrick's Hall, for adults. Mrs. E. E. Ruebush, and Mrs. Sidney Howell have been asked to plan the ways and means of financing the venture.

The junior section of the Opera Guild has as its chairman this year Miss Elizabeth A. Baker, and as vice chairman, her twin sister, Mrs. S. R. Rogers. Miss Joan Spackenberg is secretary, Miss Patricia Hederman corresponding secretary and Graham Smallwood treasurer. Miss Phoebe Ann Kirk is chairman of hospitality, and Robert Rosse, chairman of arrangments. The juniors have planned a champange tea dance for November 1. This year for the first time the junior section is affiliated with the American Theater Wing.

Engineer Corps Wives to Lunch

The first fall luncheon for Washington area and Fort Belvoir wives of active, retired and deceased officers of the Corps of Engineers will be held October 11 at 12:30 p. m., at the Fort McNair Officers' Club.

Guests of honor will be Mrs. J. Lawton Collins, wife of the Chief of Staff, and Mrs. Wade H. Haislip, wife of the Vice Chief of Staff. Mrs. Lewis A. Pick, wife of the Chief of Engineers, will preside.

A fashion show will follow the luncheon. Models will be wives of the Corps of Engineer officers. Dresses will be furnished by the Cotton Shop, 1211 Connecticut ave., and hats by Davanne Millinery, 1319 Connecticut ave. Music will be by Sidney's Orchestra. Mrs. John J. Kingman is general chairman for the luncheon.

Gewirz Family Returns

Mr. and Mrs. Morris Gewirz and their family are back in Washington after spending the summer in Newport, R. I.

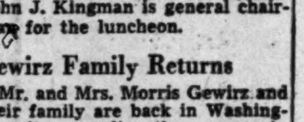

Old Club Teahouse

(Once George Washington's Club)

GREATER WASHINGTON'S FAMOUS FAMILY RESTAURANT

DELICIOUS STEAK, CHICKEN, HAM, TURKEY, ROAST BEEF, SEAFOOD DINNERS & LUNCHES

Never Expensive

A trip to Washington's Old Club is a "must" for Capital Visitors.

Open Daily & Sunday, 12 to 8:30

555 S. Washington St., Alexandria

Receptions, Banquets, Family Parties

"Laura Lee Invites You"

At Spring Valley

too, you will enjoy the wide selection of greetings in our spacious Christmas Card Shop on the first floor. Of choosing them thoughtfully in a leisurely manner . . . Of finding just the right card for each friend on your list, in our distinguished collection.

Christmas is a mood

. . . not a season

And here, in our Christmas Card Shop, opened now for your convenience, you will enjoy to the fullest the pleasure of selecting greetings for friends old and new . . . Of finding just the right card in our American Artist Group—which includes the work of Cecelia Staples, Eyvind Earle, Dorothy Simmons, Lucille Corcas and Ruth Reeves . . . or in groups by T. V. Allen, Leander and by our own exclusive, Tasha Tudor . . . These and many other outstanding collections are awaiting your pleasure. Christmas Card Shop, Second Floor

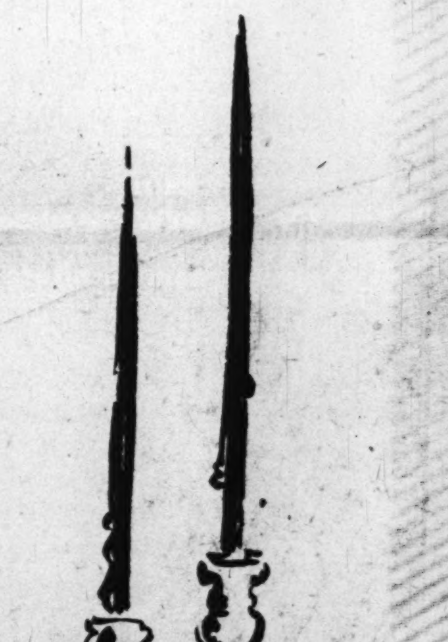

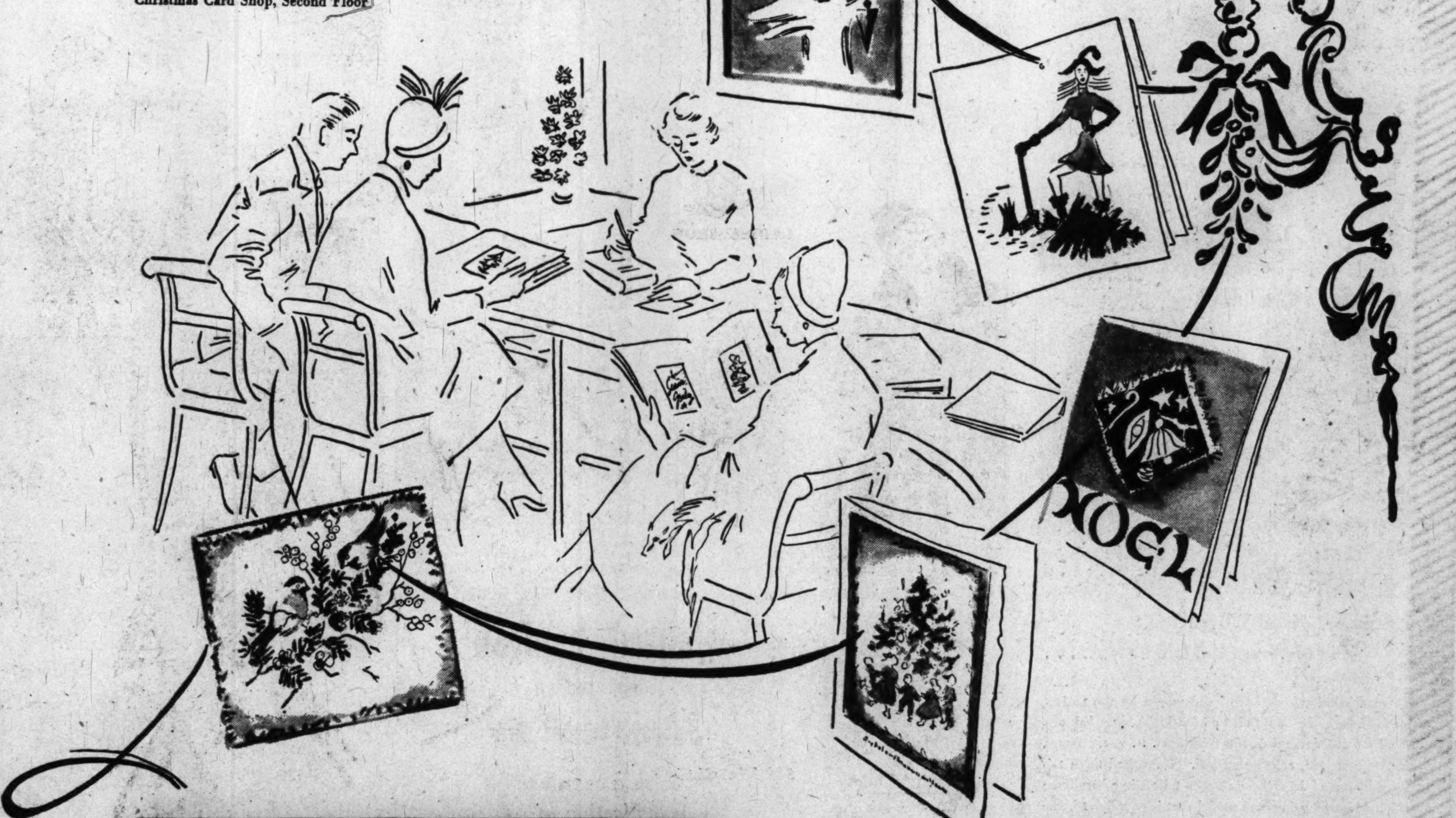

Julius Garfinckel & Co.

F Street at Fourteenth

Spring Valley Store, Massachusetts Avenue at 49th Street

Harris & Ewing

BEVERLY HUNTER learned to operate the pull-cord switchboard at this board during her employment at Goodwill Industries. During that time she learned a trade which enabled her to begin working yesterday for the Arlington Doctors' Bureau as telephone operator. Goodwill Industries, practicing their philosophy of spotlighting the abilities of the handicapped, employed Beverly in a job that played up her good voice and pleasant personality

Bright Days Dawn for Bea And Beverly

By Nicha Soure

IT WASN'T just a new job for Beverly Hunter yesterday. It was the beginning of a new life when she worked her first day as telephone operator in the new offices of the Arlington Doctors' Bureau.

Eleven months ago, Beverly would not have been prepared to handle the pull-cord switchboard of the 24-hour service bureau. She was working at a small board of a local cab company until the company installed two-way radio.phones and decided a man was better suited to the job.

There weren't many types of work that Beverly could do. A polio victim since the age of 4, she wears braces and uses crutches to offset the total paralysis of her legs.

While reading the classified ads one day last November, Beverly noticed that Goodwill Industries needed a telephone operator. She answered the advertisement, adding that although she had never operated a pull-cord switchboard before, she was willing to learn.

She got the job and was employed on an "earn while you learn" basis at Goodwill where she mastered the intricacies of the pull-cord switchboard.

Goodwill, following its policy of aiding the handicapped, has employed many disabled persons, giving them gainful employment as well as teaching them a trade that will make them valuable in private industry.

Bea Has New Job, Too

WORKING with Beverly at the Arlington Doctors' Bureau is Beatrice M. Peirano, a fellow employe at Goodwill, too. Bea, who had been employed by the Bureau once before, didn't lose her job because she was inefficient. She left her job from necessity when her employers moved from a ground floor office to a second-floor establishment in a nonelevator building.

Bea has been confined to a wheelchair from infancy because of paralysis of both legs and partial paralysis of the arms, shoulders and fingers. But Goodwill Industries noticed she had a friendly personality, a pleasant smile and a good voice. Capitalizing on her abilities, Goodwill hired her as a telephone receptionist in the collection office.

When the Arlington Doctors' Bureau opened its new office, Bea was asked to be general manager. The doctors had been impressed with her work while she was in their employment and they wanted her back. They even made some alterations in the new office, such as widening the doors for easy passage of the wheelchair.

Both Goodwill Industries and the Arlington Doctors' Bureau have benefited from employing the handicapped. This Goodwill policy is in operation 52 weeks out of every year—not only this week—which is nationally tabbed "Employ the Physically Handicapped Week." Now the Doctors' Bureau, disregarding the disabilities of the two girls, is utilizing their assets.

Yes, the future looks bright for Bea and Beverly.

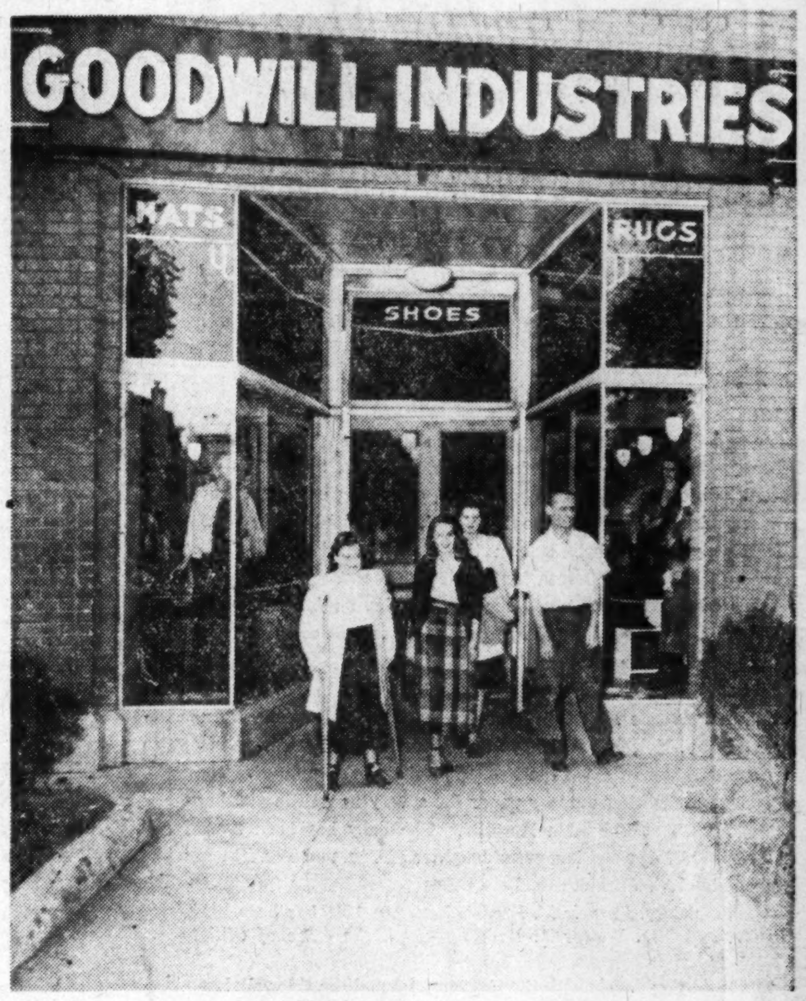

Harris & Ewing

IT'S "quitting time" for this quartet leaving from the Goodwill Industries store entrance. Left to right, they are Beverly Hunter, Miss Marionette Phipps, Miss Cecilia Cheswick and William L. Potter. Approximately 88 percent of the Goodwill employes are physically handicapped

By Henry Rohland—The Washington Post

TAKING care of last-minute office details at Goodwill Industries is Beatrice Peirano, who was employed there as office receptionist. Yesterday Bea took over as general manager of the Arlington Doctors' Bureau

Harris & Ewing

BEVERLY pauses a moment before the candle-lit altar in the chapel of Goodwill Industries. At 8:15 every morning services are held in the chapel

When *dependable accuracy* **counts . . .**

. . . Count on Movado to give you the same peerless precision that has repeatedly won top awards at International contests.

Choose your Movado from our large selection. Model shown is the new Anti-Dust, stainless steel case—unbreakable crystal—dust resistant crown. 17 jewel movement.

$49.50 Inc. Fed. Tax

MOVADO

Winner of 165 Observatory Awards

AYRE & TAYLOR CO.

Jewelers

Established 1916

1209 Connecticut Avenue DIstrict 1740

Also in Winston-Salem, N. C.

Lewis & Thos Saltz

Handsome Hand-Woven Irish Tweeds From the Isle of Man . . .

These colorful tweeds were hand woven by the natives on the Isle of Man, *a tiny little island which lies between England and Ireland in the Irish sea* . . . world famed for their rugged, colorful tweeds. We've had them tailored by one of America's fine men tailors in a handsome single breasted balmacaan model that is equally at home in town or country. Browns, tans, and greys in misses' sizes 10 to 20 . . . A very remarkable value at. . . .89.50

Note: All of our finest imported English coats and suits are now reduced in price because of the devaluation of the English pound.

LEWIS & THOS. SALTZ, Inc., 1409 G St.

EXecutive 4343

Genuine
Pigskin Wallet

For Him or for Her **2.00** plus tax

THE MEXICAN SHOP

1216 Connecticut Ave. N.W.

Entrance Around Corner on Jefferson Place

RE. 8436 DAILY 9:30-6 SAT., 10-5

winifred hanigan

will reopen

monday, october 3rd

with a complete collection of coats, suits, costumes and hats from the late fall showings

1832 jefferson pl. n.w di. 0987

MILLER & WRENN FURNITURE CO., INC.

Arlington Headquarters for Famous

KROEHLER SOFAS

You will find Kroehler *cushionized* furniture a thrilling new comfort sensation. We have a large selection of conventional sofas and suites in addition to the "sectionals" pictured. We know you'll enjoy our assortment of lamps and tables, too.

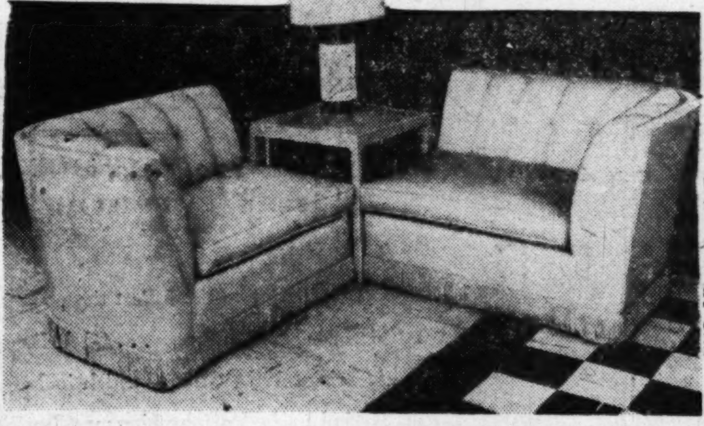

2-PC. Tuxedo Style **SECTIONAL SOFA**

Flat weave wool tapestry with fringed base.

$224

Solid Oak Corner Table. **$37.75**

Combination Leather Base Lamp. **$25.00**

3-PC. **SECTIONAL SOFA**

Boucle Covered

$174.90

Herwood Wakefield Step Table **$26.60**

Modern Oriental Lamp. Choice of red or chartreuse shade, black base . . **$23.50**

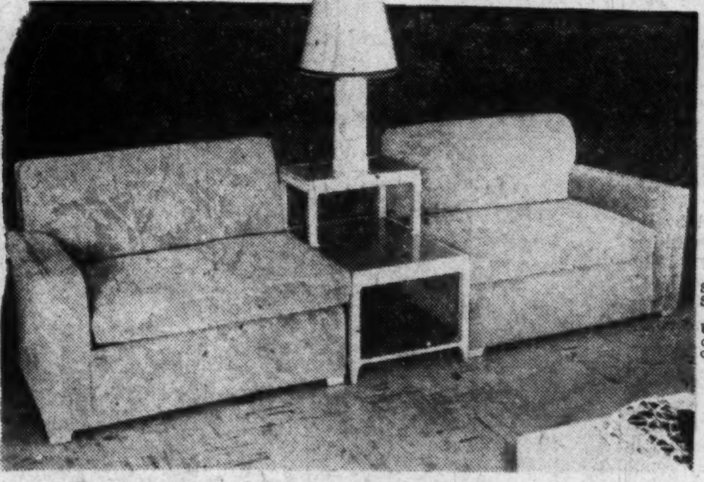

2-PC. Lawson Style **SECTIONAL SOFA**

Boucle Covered

$197.90

Solid Oak Step Table **$37.75**

Unique Table Lamp, in choice of colors **$17.50**

All sofas shown, available by custom order, in choice of covering

Visit our "Home of '49" today. Furnished by Miller & Wrenn Furniture Co.; Ruth Hodges, Decorator. Built by M. T. Broyhill & Sons.

TO REACH: Take Lee Highway, drive to North Vermont Street, turn right. Go 4 blocks to Country Club View. Or take Lee Highway to Cherrydale, right on Military Road, 3 blocks to Lorcom Lane, left to Vacation Lane and right to home. Follow the signs.

Miller & Wrenn Furniture Co., Inc. OF ARLINGTON

2219-21 NORTH PERSHING DRIVE

OWens 4343 JAckson 8-6999

"Across Lee Boulevard from Ft. Myer"—Open Evenings

THE INSTITUTE OF ADULT STUDIES
of the Polycultural Institution of America
1329 18th St. S.W. Tel. DU. 2405
CHORAL SINGING
Under the instruction of MME HAZEL
BACHSCHMID—a noted European Opera Singer, assisted by Miss Sara J. Malone, Mus. B., CHORUS GROUP IS BEING FORMED. Study of folk songs, carols, madrigals, sacred and secular singing. English pronunciation improved by singing.
MEET NEW FRIENDS
Registration in Progress
SING TOGETHER
Enrollment Limited

Mazor Is Open Mondays and Thursdays Until 9 P. M.

for the formal living room

—we suggest this elegant lounge chair. Note the gracefully shaped, tufted back, the dainty shirring at the base. You'll be delighted with the soft-as-a-cloud rubber foam seat. From our collection of furniture masterpieces at "affordable prices."

Budget and Charge Accounts

MAZOR Masterpieces
911 Seventh St. N. W.
Traditional and Modern Furniture

Ask Anne

About Cleaning Angora Sweater

I have a blue angora sweater that needs cleaning and I would like to know the best and safest way to do so. The sweater is stained with deodorant cream and also seems to have shrunk, although I have washed it. The wool has become tight and hard.
A. H.

Where wool becomes tight and hard, there really isn't too much that can be done to restore it to its original softness and elasticity. Sometimes if you will use a lukewarm water and a mild soap to wash it and then gently pull and stretch the wool while it is wet, it can be enlarged somewhat. Add a few tablespoons of sodium perborate to the wash water to help soften the wool.

When clean, rinse the sweater three times in clear water and lay flat to dry. Again while wet, pat and gently stretch the sweater to original size. When the sweater is completely dry, brush it.

I am making red and white striped drapes in the children's room. I should like to do up the valance to look like an awning so as to give the effect of a circus tent. Do you have any suggestions as to how this can be done? Our wall is 9 feet long with a six-foot window in the center.
E. B. A.

Here's one way to go about making a circus-tent valance: Sew alternating wedge-shaped pieces of red and white material together to form a segment of a circle which comes to a point at the top center. This will be the top of the tent. Now, sew a straight piece of material which is scalloped on one side to the lower edge of the tent top to form a 3- or 4-inch drop. This straight edge could be made of alternating pieces of red and white the same width as the lower edge of the wedge-shaped pieces in the top of the tent. When you sew it to the top, place it so you sew red to white, etc. Each piece should form one or two scallops.

Hold the tent rigid at the window by sewing an inch wide strip of straight material to the underside of the tent at the widest place and running a curved or bowed curtain rod through it. This type of rod can be purchased as wide as 6 feet in the curtain rod section of department stores.

The success of the finished project will depend upon how well you work out the proportions of the tent top. You will need to use care to keep the size of the tent small enough so it won't completely dominate the room. Perhaps the best plan is to cut a semi-circle of paper in the shape of a tent top and put it above the window to get an idea about height. The width already is established by the width of the window. By using the paper you will also be able to determine the place to put the rod on the window frame for the outer edge of the tent. It may be you will want to put the valance entirely about the window. Fasten the semi-circle of paper to the wall and window frame with scotch tape so you can back away and study the effect in relation to the window and room.

When you have determined how high you want the tent, measure the lower edge of the semi-circle and divide into even sections. Cut a pattern, using the width of one section for the size of the wedge at the lower edge. Extend the wedge the height you have previously determined, tapering it to a point. Now, add ½ inch to each of the three sides for seams and cut your working pattern.

To attach the tent to the wall above the window, nail two light weight square sticks together to form an inverted V which has the same angle as the tent top. This can be fastened to the window frame or tacked to the wall above it and the tent top lightly tacked to it. If you wish no tacks to show, wrap the two edges of the tent around sticks and tack it with small tacks before fastening the sticks to the wall.

How many days is it safe to keep juice in a tin can in the refrigerator after it has been opened?
M. T.

The inside of fruit juice cans are enameled so that juice can be safely stored in them as long as they can be kept in any other type of container. However, since a can does impart a harmless but metallic taste to the juice when it is allowed to remain in the opened can for any time, it is advisable to transfer the juice to a glass jar as soon as it is opened.

How long the juice will remain unspoiled in the refrigerator depends upon the temperature at which you keep it. At normal refrigerator temperature it should keep three or four days.

I have two pennies, one dated 1798 and the other 1850. How can I find out if they are valuable or not?
H. E. C.

I suggest you call one of the firms listed under "coin dealers" in the yellow pages of the telephone book to get the value of these coins.

What is the Government department that gives information (identification, etc.) if you send in pests or insects?

Send the deceased pest to Insect Identification, United States Department of Agriculture.

Could you please tell me where I can locate books on quilting—instructions and patterns?
R. J. B.

On sale at several local book stores is a very complete book on quilting, "The Standard Book of Quilt Making and Collecting" by Marguerite Ickis (The Greystone Press, 100 6th Ave., N. Y. 13).

I particularly liked the foreword in the book from Aunt Jane of Kentucky by Eliza Calvert Hall. She says, "You see, to make a quilt you start out with jest so much caliker, you don't go to the store and pick it out and buy it, but the neighbors give you a piece here and there and you'll find you have a piece left over every time you've cut out a dress and you jest take whatever happens to come. But when it comes to cuttin' out the quilt, why you're free to choose your own pattern. That's the way of living. The Lord sends us the pieces; we can cut 'em out and put 'em together pretty much to suit ourselves. There's a heap more in the cuttin' out and the sewin' than there is in the caliker."

This book gives you very step in the "cuttin' and sewin'." In addition, there are quilt patterns and hundreds of illustrations of pieced quilts.

Attention to B. M.: If you will send us your complete name and address we will be glad to forward to you several interesting letters which have been sent in on clothes in California.

I should like to give this information to B. W. for making grape jelly. Precipitation of taxtrate crystals is naturally present in grape juice. To avoid this, let the grape juice stand overnight before making the jelly. The crystals will collect on the bottom and sides of the container; the juice can then be decanted or strained again before making the jelly.
G. S.

I wish to thank both you and P. S. S. for adding this information to the previously printed answer on making grape jelly.

Make Your Own

By Alice Brooks

Do you know how to get that lumpy old chair back in shape? These instructions show you how to renovate from springs to covers!

From the inside out, these easy step-by-step directions re-do your old chairs! Instructions 7465.

Our improved pattern—visual with easy-to-see charts and photos, and complete directions—makes needlework easy.

Send 20 cents in coins for this pattern to The Washington Post, 102, Household Arts Dept., P. O. Box 168, Old Chelsea Station, New York 11, N. Y. Print plainly name, address, zone and pattern number.

Be your own decorator! Gay rug design, curtains, slipcovers, and quilts are pictured in our Alice Brooks Needlework Catalog. Send fifteen cents for this book today! A world of beauty in the 109 designs, illustrated: crochet, knitting, embroidery, quilts, toys. Plus FREE needlework pattern printed in the book.

It's New!
OGILVIE SISTERS CREME PACK PERMANENT
New Creme Pack permanent gives life and luster to your hair; an asset that is cherished today when femininity is stressed.
To insure a healthy scalp have an Ogilvie Sisters Specialized Treatment.
Ogilvie Sisters
1212 Conn. Ave. AT. 6960

NEISNER'S
12th & G Sts. N.W.
Beauty Salon—Downstairs
Phone STerling 3906

Serenade
STEAMED-IN-CREAM
Permanent Wave
$3.95
Reg. $7.00
Including shampoo and styled fingerwave.
Appointment not usually necessary.

Don't store outgrown baby furniture or toys in the attic. Place a Post "Miscellaneous For Sale" ad.

Charge Accounts Invited

Yorkshire "playwoolies"

for wee boys and girls

Four-piece all wool knit sets . . . designed by famous Yorkshire for baby's winter warmth. Several delightful styles . . . some double-breasted jackets; some belted; some zip-front. All with matching jumperalls, mittens, and bonnets (or helmets) . . . all washable. Pink, blue, maize or light green. Sizes 1, 2, 3.

a. 9.95
b. 11.95

Branch Stores:
3819 Mt. Vernon Ave., Arlandria, Va.
Open Fri. & Sat. Eves.
8551 Georgia Ave., Silver Spring, Md.
Open Mon. & Fri. Eves.

THE Esther SHOP
1225 F St. N.W.
Open Thursday 'til 8:30 P.M.

You're invited to Bates for a
CHRISTMAS PREVUE
International Sterling

For Christmas and Forever . . . choose International Sterling
Start your Sterling treasure with a 6-pc. place setting for
$1 DOWN

Sterling by International is the gift of gifts . . . and you're wise if you choose before the holiday rush! You are assured of the style you want and Bates will hold your selection until desired at no extra cost. We feature all the famed International patterns. Prices shown here are for 6-pc. place settings.
Flannel Roll and Family Initial at no added cost
prices include tax

Bates
Watches · Diamonds
Jewelry · Appliances
F at 9th

UPPER RIGHT
Black or brown suede with calf trim. Continental heel.
16.95

CENTER
Black suede with continental heel.
14.95

LEFT
Black suede with silver-chain anklet and vamp trim. Also in brown with gold-chain trim.
28.95

LOWER RIGHT
Black suede with continental heel.
12.95

Everything's sparkling new . . . New location, new store—with decor that's excitingly new to Washington . . . and, best of all, the newest of Fall and Winter Footwear Fashions in widely varied selections of flattering styles.

THE BOOTERY
1038 CONNECTICUT AVE. at s.w. corner of L
NAtional 2891

Store Hours Monday Through Saturday 9:30 to 5:30

R. Harris & Co.
JEWELERS AND SILVERSMITHS SINCE 1874
F AND ELEVENTH STREET, N.W.

"Kensington" by Gorham

sterling silver tea service for truly distinguished entertaining. Melon shaped with Gadroon border, beautifully individual. Five pieces: sugar, creamer, coffee pot, tea pot, waste bowl . . . 575.00

Superb tray 475.00
Hot water kettle 425.00

Federal Tax Included

R. Harris & Co. • F St. at 11th

Woltz

MRS BERNARD V. BURNS, Jr., before her marriage yesterday afternoon at the Church of the Nativity, was Miss Anna E. Allder, daughter of Mr. and Mrs. John Stacklein of Silver Spring, Md. Mr. Burns is the son of Mr. and Mrs. B. V. Burns of Rutherford, N. J. The newlyweds will live in Clifton, N. J., following a northern honeymoon

Hessler

MRS. DAVID DARTON KERLIN, the former Miss Amelia Marie Buck, was married yesterday morning at St. Ann's Church. She is the daughter of Mrs. John Newton Buck and the late Mr. Buck. Mr. Kerlin is the son of Mr. and Mrs. William James Kerlin of Chevy Chase, Md. The couple will make their home in Hyattsville, Md., after their honeymoon

Glogau

MRS. PHILIP C. BOOTY 3D, whose marriage took place yesterday morning at St. Gabriel's Church, is the former Miss Marie Ann Reilly, daughter of Mr. and Mrs. Ernest T. Reilly of Washington. Mr. Booty's parents are Mr. and Mrs P. C. Booty, jr., of Chicago. where the couple will live while Mr. Booty attends Illinois Institute of Technology

Harris & Ewing

MRS. WILLIAM LITTLETON WINSTON, the former Miss Mildred Suzanne Ryland, was married last evening at the Clarendon Methodist Church. She is the daughter of Mr. and Mrs. Robert A. Ryland of Arlington, Va. The bridegroom is the son of Mrs. Joseph M. Winston and the late Mr. Winston of Richmond, Va. Mr. and Mrs. Winston will make their home in Arlington

Melchers Exhibit Invitations Issued

Mrs. Smith Mayo, Frank H. Colley, and Meredith Johnson of Chequire House Gallery, 202 King st., Alexandria, have issued invitations to a preview of an exhibition of paintings by Gari Melchers, from 4:30 to 8 o'clock, today.

Mrs. Hugo L. Black, Mrs. John M. Wooding, Miss Anne Lewis Jones, and Mrs. Charles B. Rollins, all of Alexandria, will serve tea.

Bachrach

MRS. REMBERT GARY ALLEN, JR., the former Marjorie Lynn Smith, was married at 12 noon yesterday at St. John's Church in Summerville, N. J. The bride is the daughter of the Rev. Hollis Samuel Smith and the late Mrs. Smith of Somerville. Mr. Allen is the son of Mrs. Dorothy Sigman Allen of Arlington, Va., and Rembert G. Allen of Vienna, Va.

Bachrach

MRS. PETER MARTIN SLOBOGIN, before her marriage yesterday afternoon in Haverford, Pa., was Miss Becky Pfouts, daughter of Mr. and Mrs. George Settle Pfouts of Summit, N. J. The bridegroom is the son of Mr. and Mrs. Thomas Slobogin of Buffalo, N. Y. The ceremony took place at the home of Miss Lucy Sutton. The couple will live in San Antonio, Tex.

TENLEY SHOP

There are styles galore
In our brand new store
At Tenley Circle where
the buses stop
So to get your share
Of smart ready-to-wear
Bring your circle to the
TENLEY SHOP
4429 Wisconsin Ave. N.W. EM. 6396
Open Until 9 P.M. Fri. and Sat.

Store Hours: 10 a.m. to 6 p.m.

Styled "Large and Half" Sizes Exclusively

Incomparable Elegance

Just a touch of glitter at the neckline and on the pocket adds a dash of elegance to a peplum draped simple frock, in wonderfully figure-praising black and brown. Sizes 14½ to 24½.

$25.00

hilda walters

COATS SUITS | 10 A.M. to 6 P.M. Monday and Friday to 9 P.M. | DRESSES BLOUSES

8650 Colesville Rd., Silver Spring, Md. SLigo 1111

Don't store outgrown baby furniture or toys in the attic. Place a Post "Miscellaneous For Sale" ad.

Lansburgh's
7th, 8th AND E STREETS N.W. — NA. 9800

THE FRENCH HAVE A WORD FOR IT—

Repartee

LENTHERIC'S SPARKLING NEW "CONVERSATION PIECE" PERFUME MADE IN FRANCE

The essence of witty conversation—that's Lentheric's whimsical new fragrance. A bantering blend of many notes—flowery, spicy, sweet. Once more you'll have words of praise for France's world-famous perfume house, when you wear "Repartee" and hear the bright compliments you collect.

LANSBURGH'S—Toiletries—Street Floor

Order These by Phone or Mail—Call NA. 9800

The Finishing Touch, Perfume for the Hair, 2.75.
Perfume . . . . 2.50 to $25
Bouquet . . . . 1.50 and 2.50
Bouquet with Atomizer 1.85
Bouquet in Decanter 3.50
Bubble Bath Sets $2
Bath Powder 1.75
Talcum Powder 1.50
Sachet 1.50

All Prices Plus 20% Federal Tax.

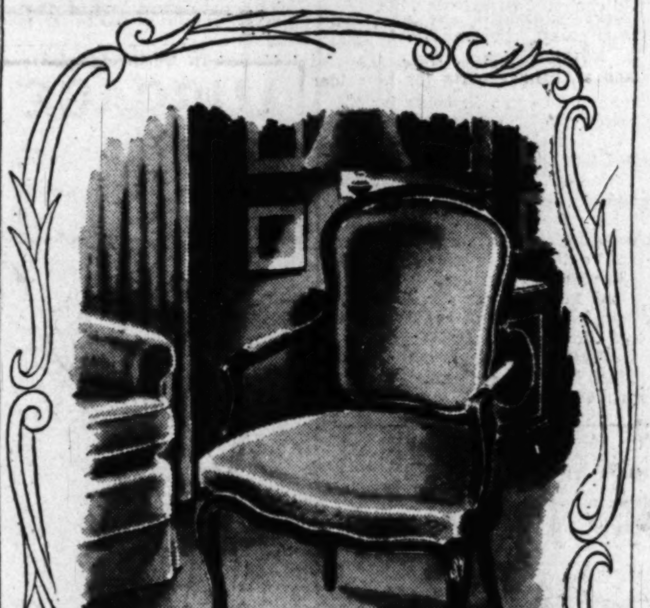

the charm and sturdiness of the French provinces

PULL-UP CHAIR in muslin $132

A graceful, charming pull-up chair that adds distinction to your rooms. It has a carved mahogany frame, the seat and back are in a cedar small figure brocatelle. Available in other colors and fabrics.

VISIT AND VIEW the distinctive home of '49. Furnished by Corrados'. See how charmingly we have furnished it with our fine furniture. The model home is located at 5700 Huntington Parkway, Bethesda. It was built by Ornstein Construction Co.

Phone OR. 5545

FURNITURE
RUGS
FABRICS
DECORATOR
SERVICES

Corrados'
4477 Connecticut Avenue

Store Open Monday thru Friday Evenings

Franklin Simon

OURS ALONE

the perfect dine and dance dress
simple, sure of line
infinitely variable 45.00

Really two dresses in one. Fluid rayon tissue faille smartly interrupted with a golden belt . . . completely formal on its own, becomes informal worn with its tiered bolero jacket. Al Snyder designed it for us alone in cypress green, royal, purple grape, dark brown and pitch black. Sizes 12 to 20.

PARKING IS FREE AT YOUR NEW STORE, 4250 CONNECTICUT AVENUE ORDWAY 6700

Feminine Talent in Diplomacy Recognized

U. S., Swedish Women Brighten U. N. Assembly

By Lydia Van Zandt

LAKE SUCCESS, N. Y.—"Where are the ladies?" is a question often asked by visitors as they look out over the expanse of dark coats and close-cropped male heads at the fourth session of the United Nations General Assembly.

The U. N. Charter promises equal opportunities to men and women but it is necessary to search persistently to discover a spot of color topped by a feminine head of hair.

In only two delegations of the 59 are there as many as two women seated at the tables among the five principal and five alternate delegates allowed each nation. These two countries are the United States and Sweden.

Mrs. Franklin D. Roosevelt, as everyone knows, has been the only woman member among the United States five principal delegates to the U. N. General Assemblies ever since the first session in London in January, 1946. She also has the distinction of being the only one of the original members appointed to the current delegation.

Seated at the United States table Mrs. Roosevelt looks younger and very fit with her new short curly haircut.

Mrs. Rohde New Alternate

JUST behind her sits a tall handsome woman wearing a blue-gray knitted suit which almost matches her well-coiffed hair. This is Mrs. Ruth Bryan Rohde, a well-qualified new alternate delegate whose appointment by President Truman is being acclaimed by leaders of most of the non-governmental organizations affiliated with U. N.

Mrs. Rohde, like Mrs. Roosevelt, is a Democrat. She is also a grandmother with married grandchildren. She has had years of valuable experience in politics and diplomacy. She was a consultant to the Department of State at the 1945 San Francisco Conference when the U. N. Charter was drafted. Since then she has addressed thousands in audiences all over this country giving very human and informative explanations of the work of the U. N.

The daughter of the silver-tongued William Jennings Bryan, she was born and educated in Nebraska, and during her first marriage lived in the Middle West and South.

First Woman Envoy

RUTH BRYAN ROHDE has degrees from at least six universities and for three years was a faculty member at the University of Miami. During the First World War she served as a nurse with the British in Egypt and Palestine. Elected to the United States Congress she served on the Foreign Affairs Committee of the House from 1929-1933. When President Roosevelt appointed her Minister to Denmark she was the first American woman ever to achieve such diplomatic rank.

Mother of two sons and two daughters, her private life has been as international as her public service. Her second husband was Maj. Reginald Owen of the Royal Engineers of the British Army.

When she went to Denmark she took two small granddaughters with her. Then came a second international courtship and marriage to Capt. Borge Rohde of the Danish Royal Guards, gentleman in waiting to the King.

The Rohdes have a home at Ossining, N. Y., but they were delighted to find a small apartment in New York City for the winter. While his wife worked at the U. N. the captain painted the kitchen and installed the many culinary gadgets which Ruth loves to use in whipping up meals at home.

Swedish Woman Honored

AT THE Swedish delegation table, the new woman delegate, Dr. Karin Kock, Minister of Supply in the Swedish cabinet, sat as delegation chairman until the arrival of the Minister of Foreign Affairs.

Now in her late 50's, attractive, friendly, Dr. or Prof. Karin Kock, as they call her in Stockholm, brings to her new post in the U. N. a wealth of experience.

For 13 years she taught political economy in the University of Stockholm and wrote numerous articles and books on the subject. In 1946 she was made chief of a section of the department of commerce, became a consultative member of the cabinet and last year was appointed with full cabinet rank.

Among the responsibilities of the Ministry of Supply is the rationing of food and fuel. Food never has been a serious problem in Sweden, but it was rationed in order to share with less fortunate neighbors. The shortage of heat and hot water was drastic during the war years and still plagues the Swedish housewife.

"I can only stay at the Assembly a short time. Then I must fly back home because of pressure of work there," Professor Kock said.

In 1936 Karin Kock married a distinguished Stockholm lawyer, Hugo Lindberg, but she still uses her own name.

Is Legislator

MRS. ULLA ALM LINDSTROM has been an alternate in the Swedish delegation ever since her country joined U. N. She is one of the 21 women members of the Lower House of the Riksdag (Congress).

She was an elementary school teacher who became editor of the Teacher's Magazine and of a cooperative housing mazagine. She says she rang doorbells for the Labor Party for 10 years before she was elected to the Stockholm City Council, her first public office. Her household consists of her husband, her own daughters, 4 and 10, and two stepdaughters about the same ages as her own.

Mrs. Lindstrom has beautiful chestnut hair and radiates vitality and enthusiasm. In Stockholm last March she came to your reporter's hotel and spent an hour before going to an 11 o'clock meeting of the law committee at the Riksdag, four hours' work as assistant to Professor Kock at the Ministry of Supply, and a birthday party for her elder daughter.

The appointments of these four splendidly qualified and able women to the United Nations General Assembly by the United States and the Swedish governments sets an example for other nations to follow in feminine diplomacy.

THE U. S. feminine delegate to the U.N. General Assembly—Mrs. Franklin D. Roosevelt—greets the Ambassador of India, Mme. Pandit (left) at a recent U.N. session. Mrs. Roosevelt has been with the U.N. since 1946

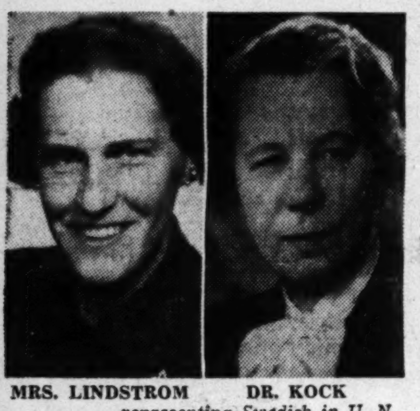

MRS. LINDSTROM DR. KOCK
. . . representing Swedish in U. N.

Club Calendar

MONDAY

Woman's National Democratic Club—Clark M. Clifford, special Counsel to the President, will speak on "The Fair Deal" at luncheon, 12:30 p. m.

Sunshine and Community Society—Meeting, 1:30 p. m. at 2400 16th st. nw.

National League of American Pen Women, D. C. Branch—Drama workshop at 8 p. m. Anne Darlington will give a reading of her play "Hat With Red Roses."

The Town Club—Executive board meeting, 12:30 p. m. with Mrs. Halbert Poole, Travilah rd., Gaithersburg, Md.

DAR, Emily Nelson Chapter—Dinner, 6:30 p. m. at the Fairfax Hotel.

PEO, Chapter J—Meeting, 8 p. m. at the home of Mrs. T. E. Schoonover, 8207, Meadowbrook lane in Chevy Chase.

Tau Beta Phi National Sorority, Virginia Province Board—Meeting at 8:15 in the Washington Room of the Willard Hotel.

The Woman's Club of Lyon Village—Executive meeting, 1:30 p. m. with Mrs. Paul Rosenberger, 1800 N. Herndon st.

AAUW, Arlington Branch — Creative writing study group meeting, 10 a. m. at the home of Mrs. R. Pettengill, 1314 N. Greenbrier st.

University Women's Club—French Conversation group meeting at 3 p. m. followed by tea at 4 p. m.

Rebekah Lodge—Esther No. 5 will hold divine service at the IOOF home at 3233 N st. nw. at 4 p. m. Naomi No. 1 will meet at 8 p. m. at 419 7th st. nw.

TUESDAY

National Society of New England Women, Phyllis Lyman Colony—Luncheon, 12:30 p. m. at the Battery Park Community Club, 107 Glenbrook rd., Bethesda. Mrs. Robert E. Holm will speak about "New England Homes in the Development of America."

Women's Association of Allied Beverage Industries—Advisory Council meeting, noon at Alfred's, 1724 Connecticut ave.

Marietta Park Women's Club—Meeting, 8 p. m., with Mrs. R. E. McArdle at 2907 Rittenhouse st. nw.

Rebekah Lodge—Fidelity meets at 2022 Rhode Island ave. ne. at 8 p. m. Dorcas No. 4 at 8 p. m. in room 2 of 419 7th st. nw. and Mount Pleasant No. 9, 8 p. m. in room 1.

Special Libraries Association, Geography and Map Group—Raine Bennett will speak on "Islandry, a New Study" at the meeting, 8 p. m., in the Whittall pavillion, Library of Congress.

Excelsior Literary Club—Luncheon, 12:30 p. m. with Mrs. Arthur Hayford at the Kennedy Warren, followed by installation of new officers.

Daughters of the British Empire—Meeting, 8 p. m. at the Studio 1815 Columbia rd.

Women's Board of the National Homeopathic Hospital—Luncheon preceded by a business meeting, 11 a. m. at the Chevy Chase Club.

Russell Sage Alumnae—Meeting, 7 p. m. at the home of Mrs. Harold C. Rowe, 4220 32d st. S., Fairlington.

The Washington Garden Club—"Landscaping Your Garden" will be the subject of Edwin L. Stock, jr. at the luncheon meeting, 1 p. m. at the home of Mrs. Alfred Shirley, 4331 Cathedral ave nw.

YWCA, Alexandria Branch—Ladies Day Out features a new group, with Mrs. Hallie Bodine on interior decoration.

The Woman's Council of National City Christian Church—Meeting beginning at 11 a. m. at the Social Hall, 1306 Vermont ave. nw.

Kappa Kappa Gamma Fraternity, D. C. Alumnae Association — Seventy-ninth founders day celebration with a buffet supper, 7:30 p. m. at the Shoreham Hotel. Mrs. Edward G. Ege will speak on the "Fraternity World of Today."

DAR, Abigail Hartmen Rice Chapter—Marie Hocker will be guest speaker at the meeting at the home of Mrs. Frederick J. Cullen, 19 Oakland rd., Kenwood.

DAR, Judge Lynn Chapter—Meeting, 8 p. m. with Mrs. H. Carroll Phillips at 5015 30th st. nw. Edward Kelly, assistant to the director of the National Park Service, will be guest speaker.

DAR, Frances Scott Chapter—Mrs. David Wells, State regent, will be guest of honor at the luncheon meeting at the home of Mrs. Fred Barnes, "Rockledge," Occoquan, Va.

DAR, Continental Dames Chapter—Meeting, 1 p. m. at 2560 36th st. nw. Mrs. S. Dolan Donohoe will be guest speaker.

CAR—Demonstration of lighting and color combinations, 2:30 p. m. at the Electric Playhouse, Pepco Building, 10th and E sts. nw.

Soroptomist Club, Prince Georges Branch—Special program reviewing the highlights of the Soroptimists throughout the past 28 years.

American Legion Auxiliary, Fort Dupont Unit No. 49—Installation meeting, 8:15 p. m. at the Post Clubhouse, 7 4th st. ne.

WEDNESDAY

Zonta Club of Washington—Luncheon, 12:30 p. m. at the Dodge Hotel. Miss Mildred Scott will speak on the responsibility of women in sharing in a national program of benefit to the Nation's handicapped.

The Woman's Club of Lyon Village—Norman Damon will speak on "Automotive Safety" at the meeting, 8 p. m. at the Community Methodist Church, Key blvd. and N Bryan st.

Chapin Union WCTU—Meeting, 11 a. m., in Capital Memorial Seventh Day Adventist Church, 5th and F sts. nw. Mrs. Guy F. Glossbrenner will speak.

Soroptomist Club—Anniversary luncheon, 1 p. m. in the Cabinet Room of the Willard Hotel.

Lisner Home—Birthday tea, 4 to 6 p. m.

B'nai B'rith Women Argo — Member Bring a member tea, 1:30 p. m. at the home of Mrs. Nat H. Levy, 1453 Whittier pl. nw.

DAR, Manor House Chapter—Meeting, 7:30 p. m. with Mrs. Barton Stone Embry, 2311 Connecticut ave. nw. Speaker of the evening will be Mrs. Marie Hocker, State chairman for the approved schools committee.

THURSDAY

The Writers League of Washington—Juvenile Features will be discussed at the meeting, 8 p. m. in the club room at 1851 Columbia rd. nw.

St. Martin's Mothers Club—Meeting, 8:15 p. m. in St. Martin's Clubhouse, 1912 North Capitol st.

University Women's Club—Mrs. Earl Trazer will address the poetry group at 11 a. m. on the Browning collection at Baylor University, and at 8 p. m. Dr. H. Paul Caemmerer will give an illustrated lecture to the art appreciation group on "The Significance of the Sesquicentennial."

The Current Topics Club of Riverdale, Md.—Halloween party and business meeting, 8 p. m. at the home of Mrs. Robert Pearson, 4404 Colesville rd., University Park.

Women's City Club—Civic luncheon, 12:30 p. m. at the Club House. Miss Beatrice Ritter will be guest speaker.

Alpha Delta Pi, Washington Alumnae Association—Meeting, 8 p. m. at the home of Mrs Chalmer Cooper, 9012 2d ave. Silver Spring.

Twentieth Century Club—Russell E. Singer will be guest speaker at the meeting today in Barker Hall.

The Woman's Club of Chevy Chase—Meeting of the art section at 2 p. m. when Miss Madeline Keilty will talk on "Using Crafts in Your Home."

DAR, Ellis Island Committee—Measures to aid injured and shell shocked war veterans will be considered at a meeting, 11 a. m. in the Chapter House.

FRIDAY

Beverley Hills Women's Club—Garden section meeting, 2 p. m., at 3501 Norris pl., Alexandria.

DAR, National Defense Committee—Shane MacCarthy will be guest speaker at the meeting, 11 a. m. at the Chapter House.

Daughters of Founders and Patriots of America—Dessert luncheon 1 p. m. at the home of Dr. and Mrs. Charles V. Stiefel, "Strawberry Hill" near Marlboro.

In Bethesda
LUGGAGE REPAIRING
FORTUNA LEATHER WARE
7206 Wisc. Ave. OL. 5668

Ladies Hats
CLEANED OR RETRIMMED
• Untrimmed Felt Hats In All Styles and Shades
• New Hats to Order Designed by Experienced Milliners
• Fur Hats Cleaned or Made to Order
• Hat Frames and Millinery Supplies
HAT TRIMMINGS Feathers, Velvet Ribbons Ornaments
Ladies' Capital Hat Shop
508 11th ST. N.W. • NA. 8322
38 Years at the Same Address
HOURS 9:30 to 5:45

Sloane decorators will help you choose your
Magnavox Radio-Phonograph
This is The Cosmopolitan. Distinctive in modern rooms . . . in some traditional settings. And that's where Sloane's top-flight decorating advice comes in! Your radio-phonograph must be more than just a fine machine. It must be *right* for your particular decor. When you buy it at Sloane's you'll be sure of that!

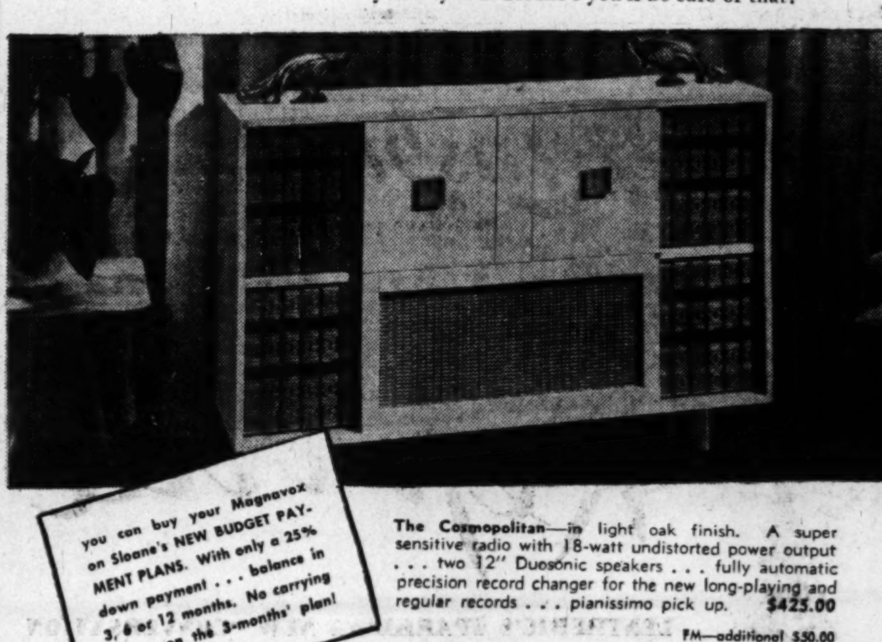

you can buy your Magnavox on Sloane's NEW BUDGET PAYMENT PLANS. With only a 25% down payment . . . balance in 3, 6 or 12 months. No carrying charge on the 3-months' plan!
The Cosmopolitan—in light oak finish. A super sensitive radio with 18-watt undistorted power output . . . two 12" Duosonic speakers . . . fully automatic precision record changer for the new long-playing and regular records . . . pianissimo pick up. $425.00
FM—additional $50.00
W&J SLOANE
1217 CONNECTICUT

Cocktail-Tea Dancing FROM 5:00 P.M.
Supper Dancing FROM 9:30 TIL 2:00
No cover charge except Fridays and Saturdays
Sande Williams and His Orchestra
The Entertainment Specialist brings something new in danceable music
Palladian Room
THE SHOREHAM
CONNECTICUT AVENUE AT CALVERT

Fashion Modeling Self Improvement
under direction of Mrs. Gladstone Williams
Register Now! ONLY Limited Number of Vacancies FOR FINAL FALL CLASS
Beginning THURS EVENING OCT. 6th
Write or Phone for Illustrated Folder
Southeastern University
1736 G St. N.W. NA. 2668
SALLY GARDINER Graduate Model

Also at our new Salon at 1139 Connecticut Avenue
I. Miller
our beautifully patterned sport rust Lizagators*
add a new luxury look to your gentle tweeds, smart suits
all heel heights
1—the Swashbuckler, 25.95
2—midway heel sling, 27.95
3—our famous low heel Millerkin, 18.75
4—matching satchel pouch, 22.75
plus 20% Fed. tax
*Trade Mark Reg.
1222 F STREET N.W. MEtropolitan 0748 1139 CONNECTICUT AVENUE STerling 1838

Hessler

MRS. RICHARD KEITH HARSHFIELD was Miss Joan Neale Loveless before her marriage yesterday morning at St. Ann's Catholic Church. She is the daughter of Mr. and Mrs. J. Eldridge Loveless of Washington. The bridegroom's parents are Mr. and Mrs. Lonie J. Harshfield, also of Washington. The bride wore a gown of ivory damask with full hoop skirt, and an heirloom veil of imported Honiton lace. Following a trip to the Pocono Mountains in Pennsylvania, the couple will live in Arlington, Va.

Harris and Ewing

MRS. ALFRED CAMIRE was Miss Bridget Frances Goggin of Washington before her marriage yesterday morning at St. Matthew's Cathedral. She is the daughter of Mr. and Mrs. James Goggin of Ballinskolligs, Killarney, County Kerry, Ireland. The bridegroom is the son of Mrs. Adelard Camire and the late Mr. Camire of Central Falls, R. I. The bride wore a gown of brocaded marquisette and carried a white prayer book with orchids. A reception was held at the Hotel 2400. Following a motor trip to Canada, the couple will live in Washington

Hessler

MRS. ALVIE R. HALE, JR., was Miss Margaret P. Phelps before her marriage yesterday morning at St. Gabriel's Catholic Church. The bride wore a white satin gown with lace trim and carried a white orchid on a prayer book. She is the daughter of Mr. and Mrs. James A. Phelps of Washington. The bridegroom's parents also live in Washington. Following a reception at the home of the bride's parents, the couple left for St. Petersburg, Fla. Mr. and Mrs. Hale will make their home in Washington

Rings on Their Fingers

Dr. and Mrs. Victor Meyers of Arlington, Va., announce the engagement of their daughter, Suzanne Virginia, to Jacob Arley Robison, jr., son of Mrs. Elizabeth Robison and the late J. A. Robison of Baltimore, Md.

Miss Meyers, a graduate of the University of Maryland, teaches physical education at Eastern High School. Her fiance is a former Army Air Corps officer and an alumnus of the University of Maryland.

Hogan—Flaggert

Miss Vesta Ann Hogan and Lieut. James John Flaggert, jr., will be married in Japan on Thanksgiving Day, November 24.

The bride-elect is the daughter of Col. and Mrs. Randall James Hogan of Boston, Mass., now stationed in Yokohama. Lieutenant Flaggert, who is serving with the First Cavalry Division in Japan, is the son of Mrs. Marguerite Stover of Detroit and J. J. Flaggert of Chicago.

Miss Hogan attended Catholic University and her fiance attended Michigan State College and Wayne University.

Harrington—Bigley

Mr. and Mrs. George E. Harrington announce the engagement of their daughter, Ann, to Midshipman Thomas J. Bigley, son of Mr. and Mrs. William C. Bigley of Arlington, Mass.

A graduate of Georgetown Visitation Convent, Miss Harrington also attended Dumbarton College and the Washington School for Secretaries. Her fiance will be graduated next June from the United States Naval Academy.

Create this lovely Hooked Rug in just 8½ hours!

It's Fun! It's Easy! It's Relaxation with a result!

Creating a luxurious rug is so simple that even the youngsters can have a hand at it. You don't have to know how to knit or weave.

Try this 24x36 Martha Washington oval today. Pattern, $2.00. Yarn to complete, about $15.00.

We'll Show You How!

Smart Knit Shops

1722 Wilson Blvd., Arlington
Open Fri. Eve. until 9:30
OX. 1195
1460 Park Road N.W.
Open Every Eve. until 9
MI. 8939

Mothers-to-Be!

The same **VANTA NURSE**

your Mother knew will be

in our Infants Dept. all this week!

FOR 28 YEARS, Nurse Hubbard has been visiting The Hecht Co.! She supervised the layettes of many of you who are expecting . . . of many present day mothers! This week she will visit us again in our Washington store . . . to assist mothers-to-be in choosing layettes. Let her show you how to dress your baby—show you our Vanta wear for infants and children . . . widely recommended by doctors everywhere.

THE HECHT CO.
WASHINGTON STORE ONLY

Don't store outgrown baby furniture or toys in the attic. Place a Post "Miscellaneous For Sale" ad.

Capital Area Quota $50,000

National Cathedral Drive to Open

NATIONAL Cathedral Association committees in many cities and States are preparing energetically for the launching of the Cathedral fund appeal October 10. The national objective has been set at $375,000, of which $50,000 is the Washington area quota.

Mrs. Montgomery Blair, chairman of the Washington committee of the National Cathedral Association, has accepted responsibility for organizing the women's special gifts effort in the approaching drive. Mrs. William P. MacCracken, jr., chairman of the women's general committee, has recruited an active nucleus of leaders who will conduct gift solicitation for the Cathedral on a city-wide basis.

General chairman of the Washington area drive is A. Lloyd Symington.

$35,000 for Operation

OF the $50,000 sought here, $35,000 is earmarked for the annual operation of the Cathedral, and $15,000 for construction needs.

According to Mr. Symington, both objectives are important. "Washington Cathedral is open 365 days a year, has at least three services every day," he pointed out.

"The building continuation fund," Mr. Symington explained, "is needed to continue work on the South Transept up to the point where it can be roofed over and accommodate an additional 400 worshipers."

Area chairmen who have so far joined witth Mrs. MacCracken's committee are Mrs. DeForest Anthony, Mrs. Berkeley L. Simmons, Mrs. Fred Jasperson, Mrs. Drew Pearson, Mrs. Leonard Block, Mrs. George W. Lipscomb, Mrs. Lucy B. Bradshaw, Mrs. Carlton R. Todd, Mrs. David Scull, Mrs. John Crogham, and Mrs. J. Mitchell Owens.

Cochairmen Lead Drive

NATIONALLY, Washington Cathedral's 1949 Sustaining and Building Continuation Fund Campaign is headed by the Rt. Rev. Angus Dun, Bishop of Washington, and former Ambassador Joseph C. Grew, president of the National Cathedral Association, as cochairmen.

Washington women also will find that the Cathedral's fund appeal includes the opportunity to join All Hallows Guild, the organization which fosters garden care and landscaping of the 57 acres surrounding the Cathedral.

Yeager's
SILVER SPRING MARYLAND

The Sharkskin Suit Is So Important

to your fall wardrobe. Be sure yours is of Yeager famous woolen and tailoring. The suit sketched is of grey all-wool sharkskin. Many other superbly-made suits now ready for your selection. Junior miss and misses size ranges.

$59.95

OPEN 10 A.M. TO 9 P.M. DAILY, 8630 COLESVILLE ROAD

A Post Ad Helped Mrs. Mesirow with her Housework

When Mrs. Mesirow of 3544 Appleton St. N.W. (her husband owns Parchey's restaurant) needed a maid, she told her problem in a low-cost Post Want Ad. Her small investment paid off with dividends on the first day her ad appeared. She received more than 100 phone calls.

Has a Reserve List

Not only did Mrs. Mesirow hire "a good maid" but she now has a reserve list of several likely prospects to take care of her future needs.

How About You?

Do you need help with your housework, too? Make life easier for yourself with a Post Want Ad. Think of Mrs. Mesirow's 100 phone calls.

For result-getting Post Want Ad service call NA. 4200 today. If there's a telephone listed in your name you can call your ad in and charge it.

The Washington Post

SUNDOWN will be too late!

For an example of comfortable living, visit our

HOME OF '49 AT 4316 VAN NESS STREET N.W.

This is a typical Washington home completely furnished and decorated by Wm. E. Miller with furniture right from our two acres of display galleries. The result is sheer comfort at modest cost. See it . . . then let us help YOU enjoy living in YOUR home. But **hurry!** It closes at sundown today.

Above—The furniture you'll see in this lovely home is 18th Century and American Colonial at its finest. Come see how our decorators set off the rich mahogany of this living room with walls of deep green. See the cocktail table that doubles its length, the television lounge chairs that turn on swivels!

Right—In this photograph, you see the luxurious beds in our classic master bedroom. Unfortunately, we hadn't the space to show the beautiful serpentine-front chest or dresser. Sorry!

Built By

Karl W. Corby Construction Corp., Weaver Bros., Inc., agents. It is our joint entry in The Post's "Homes of '49 for Better Living."

To Reach

Out Wisconsin Avenue. Turn west on Van Ness Street, and cross 43rd St. Address of our home is 4316 Van Ness St. N.W.

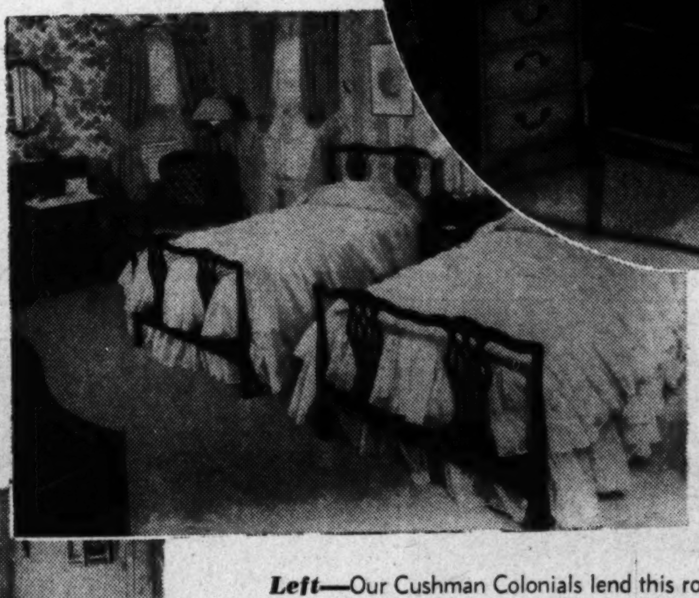

Above—The handsome pickled pine desk and those beautiful leather chairs have been on the receiving end of many admiring oh's and ah's. You'll find them in the den. Don't miss them!

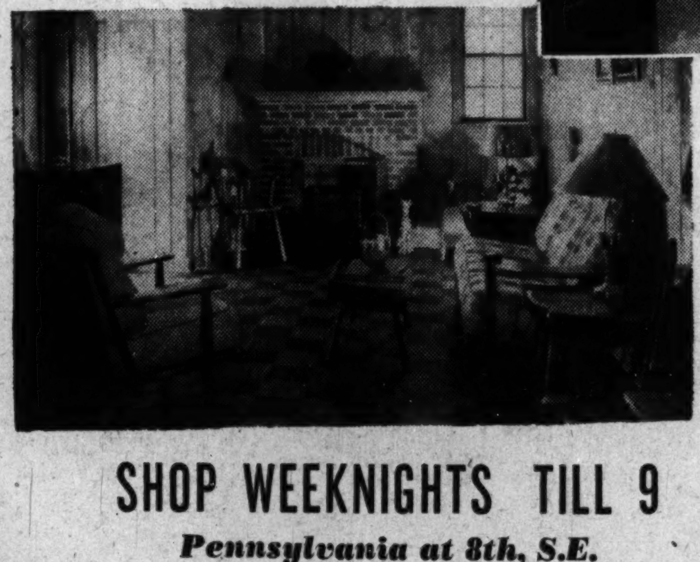

Left—Our Cushman Colonials lend this room all the quaint charm of an early American home. Imagine an October night, a fire on the hearth, and you on the sofa watching television! It's the recreation room. Know where it is? In the basement!

SHOP WEEKNIGHTS TILL 9
Pennsylvania at 8th, S.E.
Saturdays 'til 5
Branch, 7th & E Sts., S.W.
Daily 'til 6

no parking problem

Wm. E. MILLER
SINCE 1900
Furniture's Hall of Fame

nearly 2 acres of fine furniture

Stuckey

MRS. ROBERT NEWTON HUGHES was Miss Frances Ann Snarr before her marriage last evening at Cherrydale Methodist Church, Arlington, Va. She is the daughter of Mrs. Charles Lee Snarr and the late Mr. Snarr of Arlington. The bridegroom's parents are Mr. and Mrs. Albert Hughes, also of Arlington. Wearing white satin and carrying a bouquet of white roses with a white orchid, the bride was given in marriage by her uncle, Alger E. George. Following a Southern honeymoon trip, the couple will live in Arlington

Brown-Saures

MRS. GORDON KEVIN JARVIS was Miss Elizabeth Ann Rajotte before her marriage yesterday morning at Holy Comforter Church. She is the daughter of Mr. and Mrs. Albert H. Rajotte of Washington. The bridegroom is the son of Mr. and Mrs. Maurice Jarvis of Bladensburg, Md. Wearing a white satin gown with lace trimming and carrying white roses and orchids, the bride was attended by her sister, Miss Phyllis Marie Rajotte, as maid of honor. Lawrence W. Jarvis was best man for his brother.

Kasofsky

MRS. JOHN W. LINTHICUM was Miss Letitia Deans McGregor before her marriage last evening at the Sixth Presbyterian Church. She is the daughter of Mr. and Mrs. Alexander McGregor. The bridegroom is the son of Mrs. Anna Linthicum. Given in marriage by her father, the bride wore a gown of white satin with yoke of Chantilly lace. Following a trip to Florida, the couple will live in Arlington, Va. Mr. Linthicum was graduated from Benjamin Franklin University and now attends American University.

Hessler

MRS. JAMES R. ROWEN was Miss Nola Joyce Webster before her marriage last evening at Washington Heights Presbyterian Church. She is the daughter of Mr. and Mrs. Allen M. Webster of Vesper, Kans. The bridegroom is the son of Mr. and Mrs. O. P. Rowen of De Motte, Ind. The bride wore a white satin gown, carried white gladioli. Following a short wedding trip the couple will live in De Motte. Both Mr. and Mrs. Rowen have been employed by the Federal Bureau of Investigation in Washington

Stuckey

MRS. FRANK CLINTON CURRY was Miss Charlotte Vandiver Sargent before her marriage last evening at The Falls Church in Falls Church, Va. She is the daughter of Mrs. John Chase Sargent of Arlington, Va. The bridegroom is the son of Mr. and Mrs. Chauncey Curry of Arlington. Given in marriage by her brother, the bride wore an ice blue satin gown and carried roses and white orchids. The couple will live in Arlington, Va., following a trip through the South

Phi Mu Alumnae Will Hold Supper

The Washington Alumnae Association, Phi Mu Sorority, will open its fall season with a buffet supper, followed by bridge and bingo, Tuesday evening at 7 o'clock at the home of Mrs. Richard Blackwelder, 3728 2d st., S., Arlington. This party will honor those Phi Mus, who have recently moved to the Washington area, and the June graduates from the local collegiate chapters. All those wishing reservations should call Glebe 3121 by Monday.

The association's officers for the year 1949-50 are:

President, Miss June Kullberg; vice president, Miss Jean Proetsch; recording secretary, Miss Mary Cleary; corresponding secretary, Mrs. Richard Blackwelder; treasurer, Miss Janet Abbe.

Wildmans Visit

Mr. and Mrs. Nat C. Wildman of New York are here for a visit with Mrs. Wildman's mother, Mrs. Samuel Goldenberg.

DRINK MILK—For Goodness Sake!

Triple Tested!

1. BY HEALTH DEPARTMENT
2. BY MILK DISTRIBUTORS
3. ★ BY MILK CO-OPERATIVE ...

★ MARYLAND and VIRGINIA MILK PRODUCERS' ASSOCIATION

Can You Keep a Little Secret?

Oui, Chez Cherie

The Casual Dress

The much coveted casual with something new in the wing cuffed pockets. Double buttons close a dickey-effect front. Fall shades of rayon gabardine in sizes 10 to 18. Adjustable, of course.

$7.98

Cherie's

Maternity Fashions

In the Heart of the Medical Center

1923 Eye St. N.W. RE. 2247

9:30 to 6:00, Incl. Saturday

Phone and Mail Orders Filled

Can You Keep a Little Secret?

Don't store outgrown baby furniture or toys in the attic. Place a Post "Miscellaneous For Sale" ad.

Leesburg News Notes

Parties Fete Brides-to-Be; Churchmen to Hear Marshall

LEESBURG, Va., Oct. 1.—Miss Jean VanDeventer, daughter of Mr. and Mrs. A. Lee VanDeventer, of Hamilton, whose wedding to Howard Melvin Ryon, of Leesburg, son of Mr. and Mrs. Frank D. Ryon, will take place October 9, has been honored with several showers. Mrs. Frank D. Ryon, jr., gave a shower for the prospective bride this evening, and the Woman's Auxiliary of Catoctin Presbyterian Church in Waterford gave her a shower last week. The wedding will take place at 3 o'clock p. m. at the bride's home with only relatives and close friends present.

Miss Margaret Spring, of Lovettsville, will be the maid of honor for her cousin and Frank D. Ryon, jr., will be his brother's best man. A reception at the home will follow the wedding.

Miss Lena Raneri, daughter of Vincenzo Raneri, of Leesburg, and the late Mrs. Raneri, has chosen October 15, as the date for her marriage to Nicholas Cambria, of New York. The nuptial mass for the couple will be celebrated at St. John's Catholic Church, Leesburg, at 9 a. m. by the Rev. Michael F. Igoe. The bride will have for her maid of honor her sister, Miss Rosa Raneri.

Whites to Give Party

COL. and Mrs. E. B. White will entertain a number of friends at a cocktail party Sunday afternoon at their home in Leesburg honoring their guests, Mr. and Mrs. Lew R. Hoyt, of Columbia, S. C. Mr. Hoyt is Mrs. White's brother.

Gen. George C. Marshall will be speaker at the dinner meeting of the laymen of St. James Episcopal Church, at 6:30 p. m. October 11 in the parish hall.

Mrs. Thomas Reece, Wakefield, Va., State chairman of the Fine Arts Department, V. F. W. C., was the guest speaker at a meeting this afternoon of the Woman's Club of Loudoun at the Purcellville Library. The gathering was under the sponsorship of the literature department, of which Mrs. James Morgan is chairman. Mrs. Arthur S. Jenkins, sr., presided. Tea followed the meeting. Clothes for indigent school children of Loudoun and candles for Korea were collected.

Mrs. H. H. Lefferts returned Monday to her home in Leesburg by plane from Milwaukee, where she had been visiting her son and daughter-in-law, Maj. and Mrs. William Lefferts.

5 Year-Old Hostess

RACHEL SAFFER celebrated her fifth birthday Friday afternoon with a party at Goose Creek Tavern.

Ensign Robert Walker Durfey, United States Coast Guard, Portland, Me., spent the weekend at his home here. Mr. Durfey is stationed temporarily in Baltimore. Miss Catherine Riddle of Norfolk spent the weekend with her brother-in-law and sister, Mr. and Mrs. John William Clemens.

Leesburg members of Blue Ridge Chapter, Randolph-Macon Woman's College Alumnae, were hostesses to the fall meeting of the chapter at a luncheon at Leesburg Inn Saturday. Twenty-four members from northern Virginia and Charles Town and Martinsburg, W. Va., were in attendance. The speaker was Mrs. Ronald Wilson of Winchester. Mrs. Gray W. Hume, jr., Leesburg, chapter president, presided over the business session. Members from Leesburg attending the luncheon in addition to Mrs. Hume were Mrs. Lucas D. Phillips, Mrs. Josephus Carr, Mrs. James G. di Zerega, Miss Katherine Bridges and Mrs. Louis C. Shearer.

Kasofsky

MRS. DONALD OLIVER WOLF was Miss Doreen Rae Rodis before her marriage last evening at the Washington home of her parents, Mr. and Mrs. Samuel Rodis. The bridegroom is the son of Mrs. Edna Glaser Wolf and Jerome Wolf, also of this city. On return from their motor trip to Florida, Mr. and Mrs. Wolf will make their home in Washington

MRS. DAVID FETZER SWIFT was Miss Alice Mercer Jones before her marriage on September 24 in St. George's Episcopal Church. The bride is the daughter of Mr. and Mrs. Guy Maclean Jones of Arlington, Va. Mr. Swift, son of Mrs. Joseph Harvey Swift of Arlington, and the late Mr. Swift, is in the Navy. Mrs. Swift is the granddaughter of the late Mr. and Mrs. J. Levering Jones of Philadelphia, and the late Mr. and Mrs. Frank Kern Weaver of Front Royal, Va.

The Blue Room

Dining from 7 P.M.

Dinner, $2.50—Steak Dinner, $3

Floor Show 9:15 and 11:30

Supper Cover, 50c—Saturday, $1

BARNEE Conducts the Barnee-Lowe Orchestra for Dancing

THE SHOREHAM

Connecticut at Calvert • ADams 0700

The Shop Scout DINES OUT

O'DONNELL'S SEA GRILL

SATISFY THAT SEA-FOOD HUNGER . . . at O'DONNELL'S, where riches of the sea arrive fresh daily from Chesapeake Bay, Maine, Florida and other well-known ports. Their two large restaurants, attractively decorated in the nautical motif, are well able to accommodate the large numbers of people who flock to their doors. Plan to treat the family or friends to a fine lobster dinner, a specialty of O'DONNELL'S. The head waiter, if requested, will gladly seat you at the Captain's table or in the Ship's Cabin. These fine restaurants are always open late for lovers of shrimp, oysters, crabmeat and other seafood delicacies. O'DONNELL'S, 1207 and 1221 E St. N.W.

The Dinner Bell

EAT TO YOUR HEART'S CONTENT . . . That's just what you will do at THE DINNER BELL restaurant in Bethesda which serves tender, juicy roast beef, steaks, chicken and seafood. Parents enjoy dining here with the kiddies, as the management provides high chairs and bibs and specially priced children's dinners. 7615 Wis. Ave. Open daily, except Mon., 11:30 to 2 and 5 to 9; Sun. 12 to 9. OL. 8060. Free parking.

ORIENT 東園

IT'S DELICIOUS AND INEXPENSIVE . . . Yes, folks, the ORIENT is the place to dine if you have a yen for CHINESE dishes. Whether you are meeting friends for luncheon or entertaining at a large dinner party, you'll long remember the delectable delicacies so skillfully concocted by the ORIENT'S talented chefs. It's truly the rendevous of epicures, and all will attest to the authenticity and goodness of the food. Also dishes prepared to take out. ORIENT, 1715 Wis. Ave. N.W. at R St. Free parking on private lot. AD. 4700.

BEST SHOPPING VALUES

The Shop Scout

The Corset Bar

ACHIEVE CURVE CONTROL . . . in perfect comfort with GOSSARD'S MIS SIMPLICITY. World famous as a waist definer, this foundation in satin brocade with hand woven elastic offers you custom-type adjustability and super-smooth fit—ideal for the larger figure which requires stays. Also may be had in satin lastex without boning. All garments personally fitted by Dorothy Drummond, at THE CORSET BAR, located in Pon Tello's, 2651 Conn. Ave. N.W. CO. 0575.

The Flying Needle

INTERESTED IN KNITTING? Be certain to see the exclusive showing of original HAND-KNIT DRESSES AND BLOUSES by Minerva on display for a limited time at Alexandria's FLYING NEEDLE SHOP. Instruction is free and Mrs. Esmee Griffith, skilled knitting instructor formerly with Alice Maynard in New York, will show you how easily these models can be made as featured in Vogue and McCall's. 116 N. Fairfax St., Alex., Va. TE. 3214. Open Fri. till 9. (Also a branch shop at 4500 College Ave., College Park, Md.)

"NEXT TO NEW" SHOP

THE IDEAL PLACE . . . to buy clothes for your growing child is Bethesda's popular "NEXT-TO-NEW" shop which now has a splendid selection of OUTGROWN GARMENTS FOR BOYS AND GIRLS IN ALL SIZES. Mothers, too, often find attractive dresses, suits, etc., for themselves here priced most reasonably and almost as good as new! Stop in—open Mon. through Fri. 9:30 to 5; Sat. 12 to 5. 7817 Georgetown Road. OL. 6063.

VAN REGA INC.

THEY'RE SHORT AND SWEET . . . and oh, so flattering, the new fall hair styles! VAN REGA'S ANTOINE TRAINED STYLISTS offer the finest foundation cuts and cold waves to keep them looking lovelier longer so the Scout suggests you consult this popular shop concerning your beauty needs. In their large, comfortable salon, you are always assured highly skilled, personalized service. Phone AD. 1707 for an appointment. 1805 Conn. Ave. N.W. at Florida.

Pon Tello Inc.

INCOMPARABLE COATS . . . for style, beauty and fine fabrics have arrived in PON TELLO'S latest fall shipment. There are trimmed and untrimmed models—in all colors—in all materials—in both tailored and dressy styles. Prices start as low as $49.95. If you're not familiar with this fine specialty shop, do get acquainted soon. Located at 2651 Conn. Ave. N.W. opposite Wardman Park Hotel. CO. 0575.

MOLLO STUDIO

IF YOU HAVE A LARGE OR SMALL HEAD SIZE . . . and are hard to fit in a hat, discover MOLLO STUDIO where a clever little milliner makes hats to order most reasonably! She excels in smart restyling—reblocking—and redesigning from just $2.50 up; has untrimmed felt hats in all styles. Select your own trimming from her fine assortment of feathers, ribbon, veiling, etc. 1011 H St. N.W. 2d fl. DI. 2745. Open daily, except Mon., 11 to 6.

Michael's Fur Shop

IS YOUR OLD FUR COAT SHOWING SIGNS OF WEAR . . . or does its style obviously date it? Stop in MICHAEL'S FUR SHOP for fine work at reasonable prices. Have it made into a stunning ¾ length coat or jacket for only $60 or redesigned into a cape or stole for just $35. These prices also include cleaning, glazing and a beautiful new satin lining! 1829 K St. N.W. between 18th and 19th. Open Mon. through Sat. 8 a. m. to 8 p. m. ST. 5095.

S. Feldman CUSTOM TAILORS

HERE'S A FINE CUSTOM TAILOR . . . you'd do well to learn about! It's S. FELDMAN, conveniently located downtown at 618 12th St. N.W. (room 200) between F and G. He guarantees completely satisfactory fittings—alterations of all kinds for men and women—restyling, fur coat repairing, reweaving, etc. All work is promptly finished, prices most reasonable — coat hems, $2.50, zippers in skirts, 80c, etc. Open daily 7 a. m. to 7 p. m. RE. 0617.

CAPITAL Sewing Machine Co. Inc.

A WONDERFUL TIME-SAVING . . . and labor-saving sewing machine is the amazing NECCHI sold exclusively in Washington by the CAPITAL SEWING MACHINE CO., INC. The town's leading department stores have installed them in their workrooms as have professional tailors and dressmakers. Thrifty housewives who have learned the economy of home sewing also can't praise them highly enough! WITHOUT USING SEPARATE ATTACHMENTS, the NECCHI will do cording, embroidering, monogramming, zigzag stitching, edge stitching, serging, will sew on buttons, make buttonholes and sew backward and forward, etc. As a matter of fact, it does the work of 11 different types of sewing machines! Just think of all these services plus a LIFE TIME GUARANTEE! CAPITAL also sells popular make NEW AND USED SEWING MACHINES including SINGER PORTABLES for as little as $39.50—SINGER CONSOLES—DESK CABINET MACHINES are also most reasonable. Phone for a free home demonstration if you live within a 50-mile radius of Washington. 2 CAPITAL shops at 804 F St. N.W. (RE. 1900—2311) and 1229 H St. N.E. (AT. 7358). Open daily and Sat. till 6 o'clock.

The SHOE MART

SMART WASHINGTON WOMEN . . . have acquired the habit of shopping regularly at THE SHOE MART, CANCELLATION SHOP, where they can save at least $5 to $15 a pair on such FAMOUS MAKE SHOES as Bonwit Teller, Jay Thorpe, Saks Fifth Avenue and others which were originally priced as high as $29.95. If you're hard to fit, you will delight in finding your size here as they stock shoes from size 3 to 12, AAAA to C, in all colors but not in every style. SHOE MART, open daily till 6; Thurs. till 9 p. m. 1323 Conn. Ave. N.W., just below Dupont Circle. AD. 9543.

Rose Bros. JEWELERS CLOCK REPAIRING

IF YOU HAVE HAD DIFFICULTY . . . locating a really good CLOCK AND WATCH REPAIR SHOP, take the Scout's advice and visit ROSE BROS. JEWELERS, who have recently moved to their NEW LOCATION at 3317 Conn. Ave. N.W. in the Uptown Theater section. Theirs has been a family business for generations and they have 6 highly skilled horologists to offer expert service. All work is started immediately upon being received so you are without your timepiece for only a minimum amount of time. Pick up and delivery. EM. 3681.

EXPECTING A BABY SOON? . . . Perhaps you're perplexed as to a proper name. If so, you'll be interested in obtaining one of the helpful little FREE BABY NAME BOOKLETS the Scout has available for expectant mothers who live in Washington and nearby suburbs. They contain a list of 1800 names for boys and girls, also birthstones, flowers, horoscopes, etc. A GIFT BOOKLET will gladly be sent to you, or a Washington friend who's a mother-to-be. Simply mail a postcard to Peggy, the Shop Scout, c/o The Washington Post, and on the back put names, addresses, phone numbers and dates of expectancy.

The Silver Shop GEORGETOWN

IT'S SUCH A COMFORT . . . to find a shop which really takes a personal interest and pride in turning out only the finest kind of work! Such a place is Georgetown's little SILVER SHOP which specializes in SILVER PLATING, buffing, polishing and repairing. They do an excellent job on flatware and holloware and also work with other metals—replace stainless steel blades in old dinner knives, etc. Call DUpont 2798 for estimates, consultation, pick up and delivery, or stop by THE SILVER SHOP located just 1 block beyond Key Bridge entrance at 3611 M St. N.W. Open daily and early evenings.

Phyllis Bell's SCHOOL AND MODELING AGENCY

WOULD YOU LIKE TO BECOME A GLAMOROUS FASHION MODEL? . . . There's a CONTEST under way which offers the lucky winner a FREE 6 weeks' MODELING COURSE AT PHYLLIS BELL'S FAMOUS SCHOOL OF SELF IMPROVEMENT AND FASHION MODELING. This is something well worth working for, girls, so read the following rules carefully: (1) Contest is open to young women, married or single, between the ages of 18 and 30. (2) Contestants are to tell in 50 words or less "Why I would like to become a model." (3) All letters must be received not later than midnight Friday, October 7. (4) All letters must be accompanied by a full-length snapshot of the contestant taken within the past 6 months. (5) Letters are to be addressed to Cobey Black, Model Contest, c/o The Daily News, Washington, D. C. The winners will be announced on Tuesday, October 11, in the Daily News. For adidtional information phone the PHYLLIS BELL STUDIO located in the Homer Bldg., Suite 306, at 601 13th St. N.W. ST. 2353. Open daily 9:30 a. m. to 8:30 p. m.

Kosto HOBBY-CRAFTS

DON'T MISS . . . the interesting and instructive FREE DEMONSTRATION on LAMP SHADE MAKING at the KOSTO HOBBY CRAFT SHOP Oct. 14 from 7:30 p. m. to 9 p. m. Mr. Kosto will demonstrate how easy and inexpensive it is to make a new shade or recover your old lampshade frame. Stop in this fascinating plastic and craft shop and request a schedule of additional demonstrations to be held in the near future. 2131 Pa. Ave. N.W. ST. 0783.

Zipper Shop

CHOOSE THAT FABULOUS FABRIC METALLIC CLOTH . . . for your most dramatic cocktail and evening dresses, dinner blouses, etc. You won't believe it, perhaps, but the Scout found some for you in the finest quality at the ZIPPER SHOP for only $1 per yard. Yes—and beautiful CREPES and 50-in.-wide SATINS, too, are also included in the lot SPECIALLY PRICED at just $1—regular values, $1.69 to $2.69 yard. Hurry in! 913 G St. N.W. at 9th. DI. 6439.

BEFORE AFTER King Needlework Services

MOTH HOLES, CIGARETTE BURNS, TEARS, RIPS, ETC. . . . are no problem at KING NEEDLEWORK SERVICES! They can give you a perfect REWEAVING job or invisible mending when needed. KING'S also offer fine ALTERING AND RESTYLING, so stop in and have your wardrobe put in excellent condition. 3510 Conn. AVE. N.W. (2d fl.) near Uptown Theater. OR. 1812.

Peggy

charles stuhre

HAVE YOU thought about bringing that extra piquancy into your home decor by introducing fabric-covered cornices at your windows? ... new draperies? ... new coverings for your furniture? . . . new furniture? Call CHARLES STUHRE at 2028 P St. N.W., DUpont 0960, for his personal advice and services. He will gladly show sample fabrics in your home.

RUTH BUNKER Studio

HERE'S AN INTERESTING HOBBY SCHOOL . . . in Georgetown. It's the RUTH BUNKER STUDIO which teaches the art of HANDWROUGHT STERLING SILVER JEWELRY. They have the finest instruction in the city and the Scout highly recommends their methods. A most comprehensive fall course consisting of 10 two-hour lessons for $30 will start here this week, so register right away as classes are limited. DAY AND EVENING CLASSES Tuesdays and Thursdays 9:30 a. m. to 11:30 a. m. and 8 p. m. to 10 p. m. Phone HO. 6140 for additional information. 2913 P St. N.W.

M. Ackerman TAILOR and FURRIER

IF THE BUDGET WON'T BUDGE . . . to include a new FUR COAT, suit, etc., don't fret! M. ACKERMAN, that versatile TAILOR AND FURRIER, can restyle your old one to look like new. Perhaps all it needs is a new collar, different sleeves or slight repairs to give it this year's lines. So remember, when you need FUR WORK, RESTYLING OR ALTERING, M. ACKERMAN is a wise choice! Located 1730 Conn. Ave. N.W. (2d fl.) near S St. Open daily 8 a. m. to 4:30 p. m. NO. 2716.

Standard UPHOLSTERY CO.

IT LOOKS LIKE LEATHER, BUT IT'S PLASTIC . . . and the Scout thinks it's most economical and durable to use for recovering kitchen or dinette chairs, in a den or child's room, for porch funriture, etc. You'll find it at the STANDARD UPHOLSTERY CO., now SPECIALLY PRICED at $1.95 yard (regularly sells for $2.65!) in red, yellow and ivory in 56-inch width. 702 9th St. N.W. at G. ME. 8027.

Ackerman's CLEANING & DYEING

THE NEXT BEST THING TO A NEW WARDROBE . . . is one sparkling fresh, neatly pressed and expertly dry cleaned. For really superior service, the Scout recommends ACKERMAN'S with a reputation of 40 years of pleasing a discriminating Washington public. ACKERMAN'S also has MEASURED DRY CLEANING available upon your request and excels in fine DYEING. 1730 Conn. Ave. N.W. near S St. Open daily 7:30 a. m. to 6:30 p. m. NO. 2716. Pick up and delivery.

Lansburgh's
7th, 8th AND E STREETS N.W. — NA. 9800

City
Country
Campus

Casuals

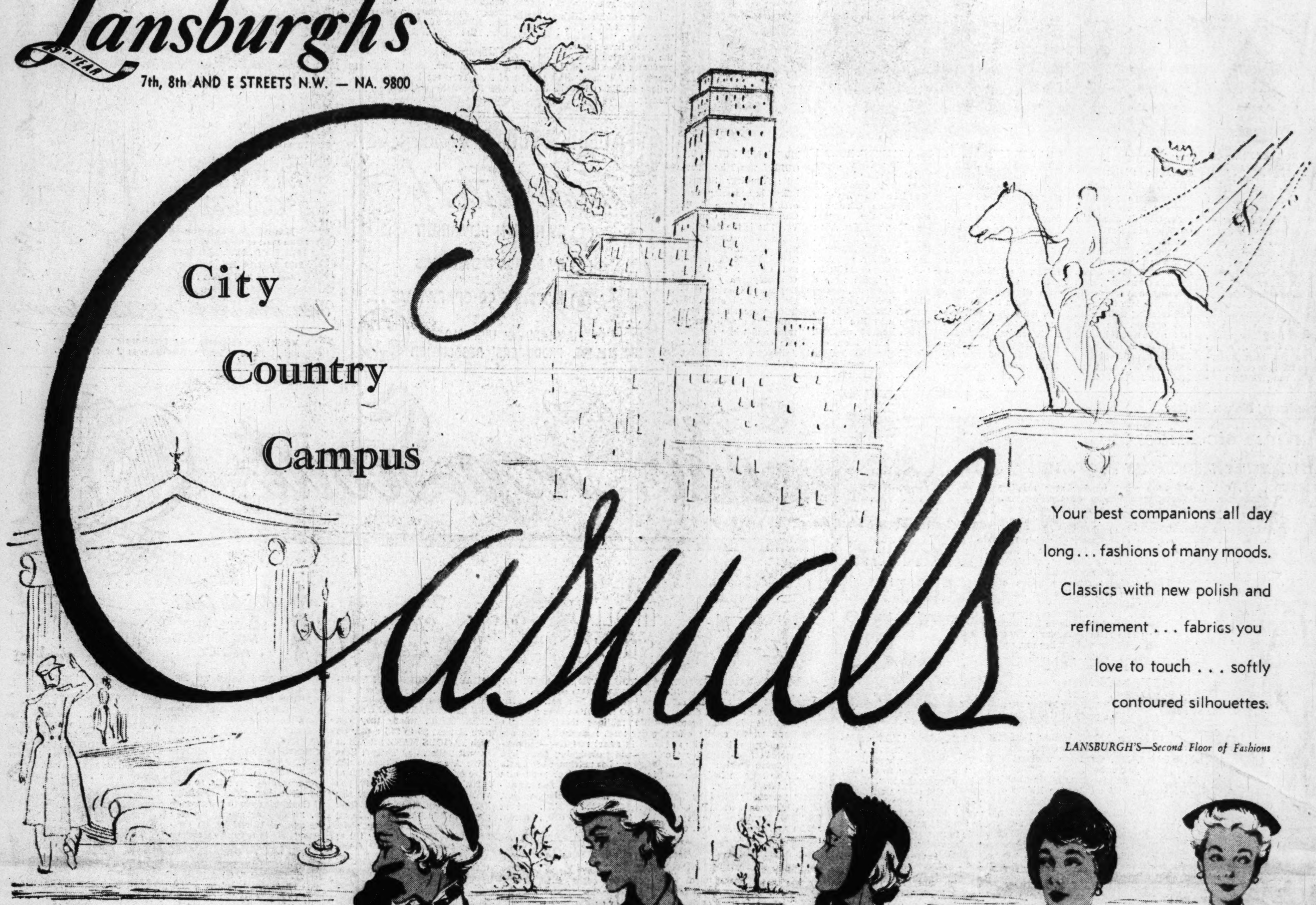

Your best companions all day long . . . fashions of many moods. Classics with new polish and refinement . . . fabrics you love to touch . . . softly contoured silhouettes.

LANSBURGH'S—Second Floor of Fashions

A. Nude fleece coat from California, meant to go everywhere, over everything! Rounded shoulders, deep, deep cuffs, full-swinging air! Also in camel color. Sizes 12 to 18. included **$55**

Daylight Coat Salon—Second Floor

B. The classic wool jersey dress looks new with interest concentrated on pockets and buttons! Heather-blend green, tan or blue, solid red wine, green, camel. It's a famous Surrey Classic. Sizes 10 to 18 . . . . **16.95**

Sportswear—Second Floor

C. Two-tone wool jersey meant for a junior's life! Striking-contrast grey with navy. Designed to hug your figure in all the right places! Note easy dolman sleeves. Sizes 9 to 15 . . . . **16.95**

Junior-Miss Dresses—Second Floor

D. Sweater-knit neckline and cuffs so definitely new looking! The knit is bright to contrast heather or grey wool jersey . . . such fashion fun! Junior-miss sizes 9 to 15, **16.95**

Junior-Miss Dresses—Second Floor

E. Tweed, of course, for fashion-minded and budget-minded juniors! Brown or grey wool tweed newly smart with button interest, back-interest, belted look! Sizes 9 to 15, **29.75**

Junior-Miss Suits—Second Floor

The Washington Post

WASHINGTON: SUNDAY, OCTOBER 2, 1949

ALL GOOD THINGS MUST END SOMETIME. THE 22-DAY SHOWING OF THE 22 MODEL HOUSES IN THE "HOMES OF '49" ENDS TONIGHT. HERE, PHYLLIS BELL MODEL ANNE MILLER STARTS TO UNSCREW THE SIGN IN FRONT OF THE CAFRITZ HOME IN MICHIGAN PARK, N.E.

WINDOWS, WINDOWS, WINDOWS, EVERYWHERE YOU LOOK! EIGHTEEN OF THEM! PRETTY JOAN BRILL OBSERVES THE VIEW FROM THE FRONT ROOM OF THE CAMBRIDGE HOMES, INC., MODEL HOUSE AT ALTA VISTA TERRACE, MD. THE 3-BEDROOM EXPANDABLE RAMBLER SELLS FOR $15,950

Photos by Bob Burchette, The Washington Post.

Come Early to Avoid Crowds

Curtain Closes Tonight On 'Homes of '49' Show

By Conrad P. Harness

THE greatest exhibition of new model homes ever staged in this area ends tonight as 22 "Homes of '49" close their doors. The 22 home builders and eight furniture dealers cooperating with The Washington Post in sponsoring the housing extravaganza expect capacity crowds all day long. Those wishing to avoid the larger crowds should start their home tour at 10 a. m. Most model houses hang out the "Standing Room Only" sign at around 3 p. m.

While the exhibition ends officially tonight, several builders have announced they will keep their homes open for a few more days to allow interested prospects to return during the week for more detailed, and less crowded, inspections. Weekend attendance at most homes has been so heavy that salesmen staffing the residences could act only as guides, foregoing sales duties until later.

Reports from builders indicate that weekend crowds attendance has been creeping upward since the opening last September 11. Typical reaction was that of Dean Rathbun, sales manager for W. C. & A. N. Miller. He said an estimated 4000 filed through the home on opening day, 5000 the following Sunday, 6000 last Sunday. "We expect to be swamped today—but we'll be ready to act as hosts."

The event has been a smashing success, with many builders already designing homes to enter in the "Homes of '50." This year's homes range from a $8000 Gunnison bungalow to a luxurious $60,000 three-level rambler, in architectural style from modern to Colonial. The exhibit homes are located in all sections of the metropolitan area.

If you're remotely interested in looking at new homes, furniture or decorating schemes, fill up the buggy with gas, clip out the map on the third page of this section, and get set for the time of your life. There's only one disadvantage. You'll see so many wonderful homes and furnishings ideas that you'll want to throw rocks at your present abode.

Sponsors emphasize, however, that there are no twenty-first century electronic dream houses, with atomic heat, electric windows, or self-winding, built-in butlers. These homes are typical of what the builder of 1949 has erected for the buyer of 1949. The housing exhibition climaxes one of the hottest waves of home buying ever experienced here, with subdivisions all over town selling far ahead of construction schedules.

If you're touring the homes for the first time, here are some items to watch for:

KITCHEN: Observe the large number of labor-saving devices which are now considered an integral part of the house—dish washers, clothes washers, clothes dryers, refrigerators, ranges, exhaust fans, vast arrays of cabinets. These items are sold with the house under a "package mortgage" deal, allowing the purchaser to include all payments into one monthly charge. It's a great help to the man who can afford to pay a few more dollars a month for an equipped kitchen, but who would be hard pressed to pay several hundred dollars outright for the same items. Thus, it's a sort of installment plan idea.

LOT IMPROVEMENTS: The home buyer of 10 years ago got a house and that's about all. Today's buyer gets a home on a street that has or will be paved or macadamed, with sidewalks, curbs, gutters, storm sewer, plus a sodded and landscaped lot. Assessments for street improvements are becoming a thing of the past in the purchase of a new house in an established subdivision.

ARCHITECTURAL STYLES: Low slung ramblers, like Rita Hayworth and the atomic bomb, are in the spotlight. BUT, some of the largest crowds have been observed at homes of Colonial design, indicating there's plenty of life in the old girl. Take your pick.

FENESTRATION: This six-bit word meaning window area is one of the big successes of 1949. The craze for large picture windows has turned from being a fad into an established architectural pattern that is here to stay. The "Homes of '49" have picture windows and window treatment of every style, shape and size. Floor-to-ceiling window walls are popular. They're attracting plenty of whistles, too! One builder even put two picture windows in his garage—looks good, too.

HEATING: Looks like the conventional radiator is on its way out. Radiant heating and warm air heating through conventional ducts are the mainstays in the model homes. Two have anemostat heating, circular diffusers in the ceiling spreading the hot air, with cold air returns at ankle level. Twinbrook puts its furnace in the expansion attic, eliminating the need for a utility room on the ground floor. There is no basement. Works fine, too.

BATHS: Architects have finally heeded the calls of harassed housewives and provided storage space for towels, soap, etc., in the bathroom. Nearly all homes have tiled bathrooms. Those which do not, have new waterproofed wall coverings. "Luxury" baths can be observed at both the James E. Schwab and Malice & Brooks houses. These make use of the compartmented bath, where more than one person can use it at a time.

PORCHES: The front porch, beloved two generations ago but eliminated in today's home in order to cut costs, has lost out to the side porch. This latter luxury is often screened for comfort in summer months. Most side porches open off the living room. Some of the larger homes boast sun decks over the porches, opening off an upstairs bedroom.

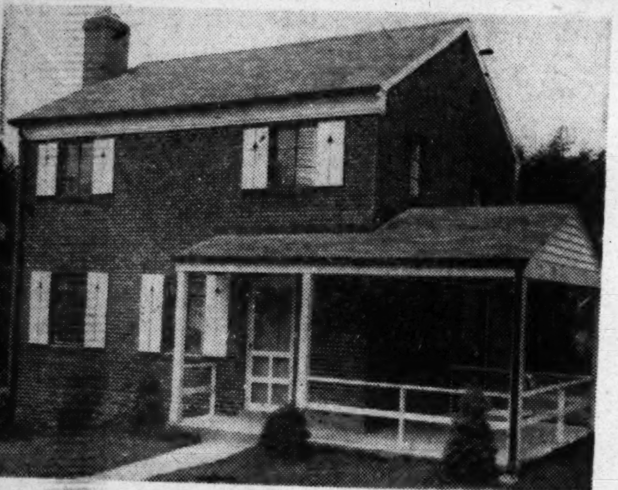

A brother-team of builders, Alfred and Frank Scuderi, are responsible for this conventional two-story three-bedroom residence in Cheverly, Md., selling at $15,100. The team, operating as S & S Building Corp., has built over 175 homes in this area since the war. They plan to erect 150 more homes in Cheverly

Potential home owners from all over the metropolitan Washington area have inspected this bungalow in Wheaton Hills, Md., built by Wheaton Manor Development Corp. The large crowds contained many buyers, with over 50 homes sold. The two-bedroom bungalows sell for $10,950

This quaint little tester bed in the young girl's bedroom of the Springfield "Home of '49" attracts many exciting comments. It's covered with a quilted yellow spread, has valances in a colorful print. Biggs Antique Co. furnished the house, built by Cooley Bros.

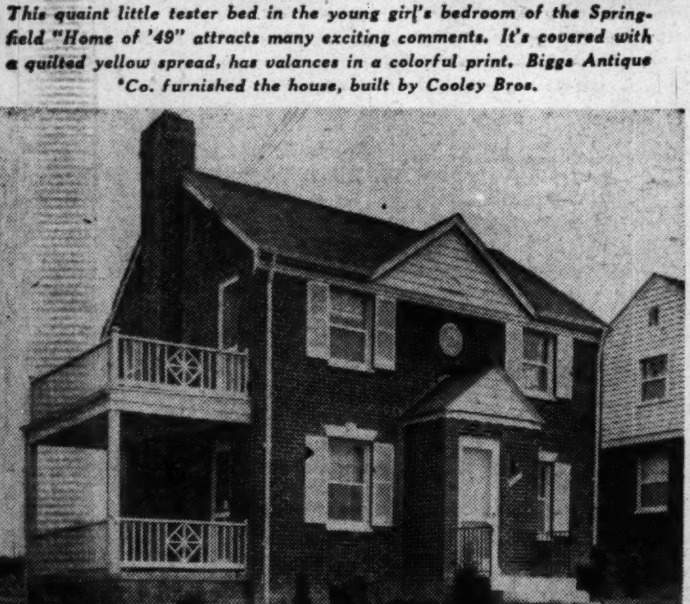

This Colonial two-story "Home of '49," in the new Oakview subdivision off New Hampshire ave. extended, boasts large bedrooms, living room and dining room. It has three bedrooms and full bath up, ½ bath down. The kitchen has a garbage disposal unit, exhaust fan, refrigerator and stove. Built by Joseph Light Construction Co., it sells for $15,750

The more kitchen equipment and labor saving devices, the more housewives you have signing on the dotted line, reasons Cambridge Homes, Inc., builders of this "Home of '49" in Alta Vista Terrace, Bethesda, Md. The young lady is inspecting the Thor combination clothes-dish washer, standard equipment in Cambridge ramblers

A Cape Cod jewel in a dream setting is what folks are saying of this lovely home built in Hillcrest Heights, Md., by John O. Aylor. Tailored from a Better Homes and Gardens plan, it has a first-floor bedroom and full bath, two more bedrooms and bath upstairs, plus a garage and breezeway. It sells for $24,000 and has been attracting large crowds

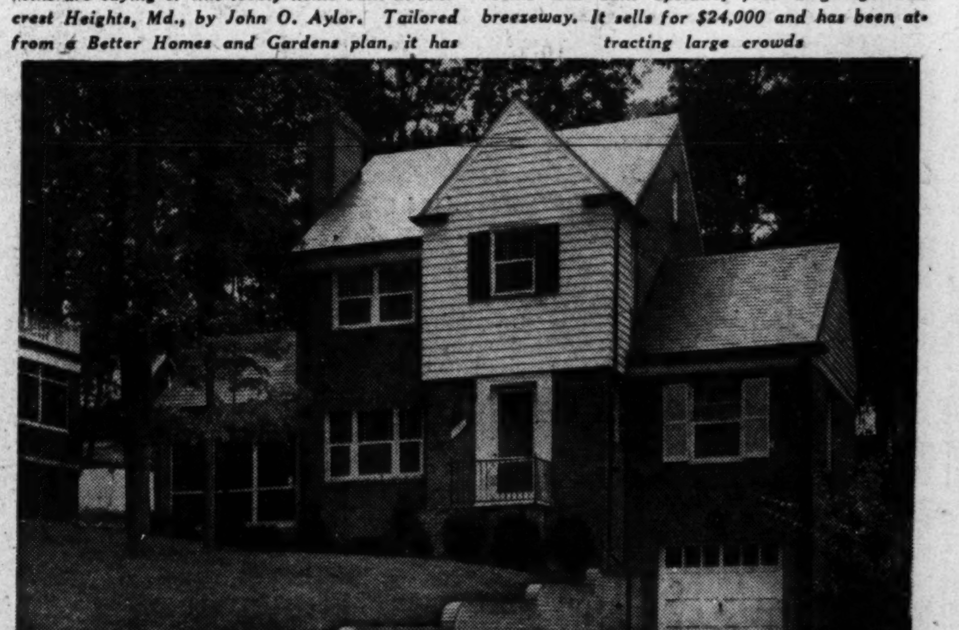

Photos by Bob Burchette, The Washington Post

Woodside Forest subdivision in Silver Spring, Md., is the site of this large two-story residence built by Gruver Construction Co. It's tailor-made for the large family or for those who entertain. The first floor has a bedroom with private bath, with three more bedrooms and two baths upstairs. The third-floor attic offers plenty of storage space

Exhibition of "Homes of '49," September 11-October 2

Builder	Furniture Dealer	Home Location	Type	Price
Colonial Construction Co.	Milton Rossler	Carroll Knolls, Md.	2-bedroom bungalow	$14,250
Karl W. Corby Co.	William E. Miller	Northwest, D. C.	2-story Colonial	34,950
L. E. Breuninger	P. J. Nee Co.	East-West Hwy., Md.	3-bedroom rambler	23,500
Ornstein Construction Co.	Corrado's, Inc.	Bethesda, Md.	3-bedroom, 2-story	17,950
Cooley Bros.	Biggs	River Rd., Md.	Luxury Colonial	31,750
W. C. & A. N. Miller	Woodward-Lothrop	Spring Valley, D. C.	3-story Colonial	46,000
M. T. Broyhill	Miller & Wrenn	Arlington, Va.	3-bedroom rambler	21,500
Malice-Brooks	Malcolm Scates	Malbrook, Va.	3-level rambler	60,000
S. & S. Bldg. Corp.	Unfurnished	Cheverly, Md.	3-bedroom, 2-story	15,100
Light Construction Co.	Unfurnished	Oakview, Md.	2-story Colonial	15,750
Gruver Construction Co.	Unfurnished	Woodside Forest, Md.	2-story Colonial	32,750
Glassman Bros.	Unfurnished	Carroll Knolls, Md.	2-bedroom rambler	14,500
Cambridge Homes	Unfurnished	Alta Vista Terr., Md.	Expandable rambler	15,950
Walker Homes	Unfurnished	Kensington, Md.	Gunnison bungalow	7,950
James E. Schwab	Unfurnished	Northwest, D. C.	3-story Colonial	49,500
Henry De Longfief	Unfurnished	Falls Church, Va.	3-bedroom ranch	18,950
Merrimack Dev. Corp.	Unfurnished	N. Hamp. Estates, Md.	3-bedroom rambler	13,150
Cafritz Construction Co.	Unfurnished	Northeast, D. C.	Semidetached	15,750
Courembis Construction Co.	Unfurnished	Arlington, Va.	3-bedroom rambler	14,950
John O. Aylor	Unfurnished	Southeast, Md.	2-story Cape Cod	24,000
Wheaton Manor Co.	Unfurnished	Wheaton, Md.	2-bedroom bungalow	10,950
Twinbrook, Inc.	Unfurnished	Rockville, Md.	Modern Cape Cod	9,550

A detailed map showing exact location of all homes is on page 3, this section.

A Bowling & Gardiner Community
GLENWOOD
Bethesda, Md.

5309 McKinley St. $18,750

Three bedrooms, tile bath, full dining room, de luxe kitchen, full basement, gas a.-c. heat, slate roof, garage, concrete drive and porch, copper plumbing and guttering, 103-ft. frontage, immediately adjacent to U. S. Public Health Center, ¾ mile from Bank of Bethesda, on excellent transportation.

Other homes available, one with den and powder room on 1st floor.

OPEN SUNDAY, 10 TO DARK DAILY TO DARK

From Bank of Bethesda go out Old Georgetown Rd. to McKinley St. and right to "Open" sign.

Builder

8501 Old Georgetown Rd. **Bowling & Gardiner** WI. 6696

PROVIDENCE ACRES

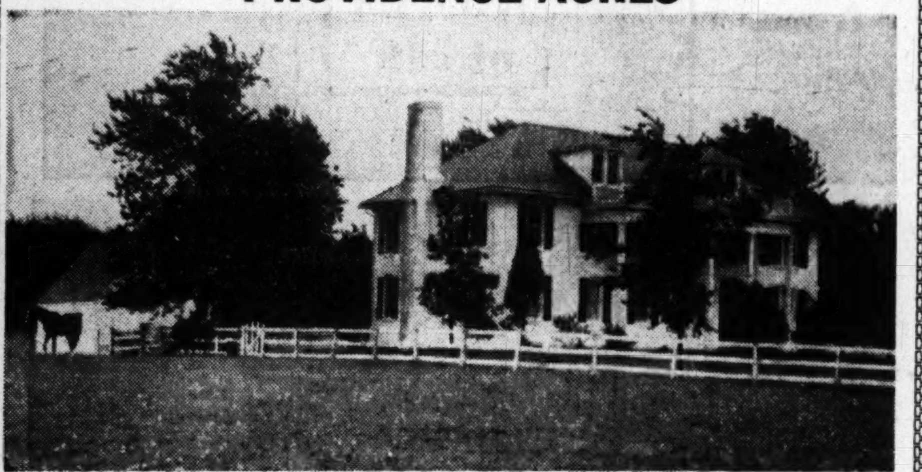

In New-House Condition Throughout, Inside and Outside
Excellent for Your Home, School, High-Class Tearoom, or Convalescent Home.

On 14½ acres completely fenced. Near Fairfax, Virginia, 16 miles D. C.; 28 miles Warrenton; 24 miles Middleburg. Approximately 600-ft. frontage on hard road. Rare setting, beautiful view. Approached via picturesque maple-lined driveway. 12 rooms, 4½ baths, plastered brick mansion, 5-stall barn, equipped with water and electricity. Land all level. Some woods. Plenty of room for tennis courts and swimming pool. New Venetian blinds throughout. New electric fixtures throughout. First floor: Spacious hall, lovely large dining room 14x20, built-in corner cupboard, opening on large screened living porch; library, 33-ft. living room with fireplace, cocktail room and bar, ½ bath, large kitchen, maid's room and bath, breezeway to flagstone patio and pump house. Second floor: 6 bedrooms, 3 baths. An unique feature is a very spacious hall with fireplace and window above it. Stairs to large attic (2 rooms or more could be finished). Approximately ¾ basement, dry, waterproofed. Servants' bell system. New oil-burning furnace (2 oil tanks). Detached 2-car garage with space for servants' quarters above. Your inspection is invited, which will prove the value of this beautiful property.

Price $79,500

Open Today, 1 to 6

DIRECTIONS: Route 50 (Lee Blvd.) to intersection of Lee Highway at Camp Washington just beyond Fairfax High School, right on Route 50 about ½ mile to property.

ROMYE LAMBORN, Realtor
Exclusive Agent
1601 S. Arlington Ridge Rd., Arlington, Va. OTis 8586, OTis 8035

SEE
The Breuninger-Built
Rambler
The Post 'Home of '49'
For Home Planning at its BEST . . .

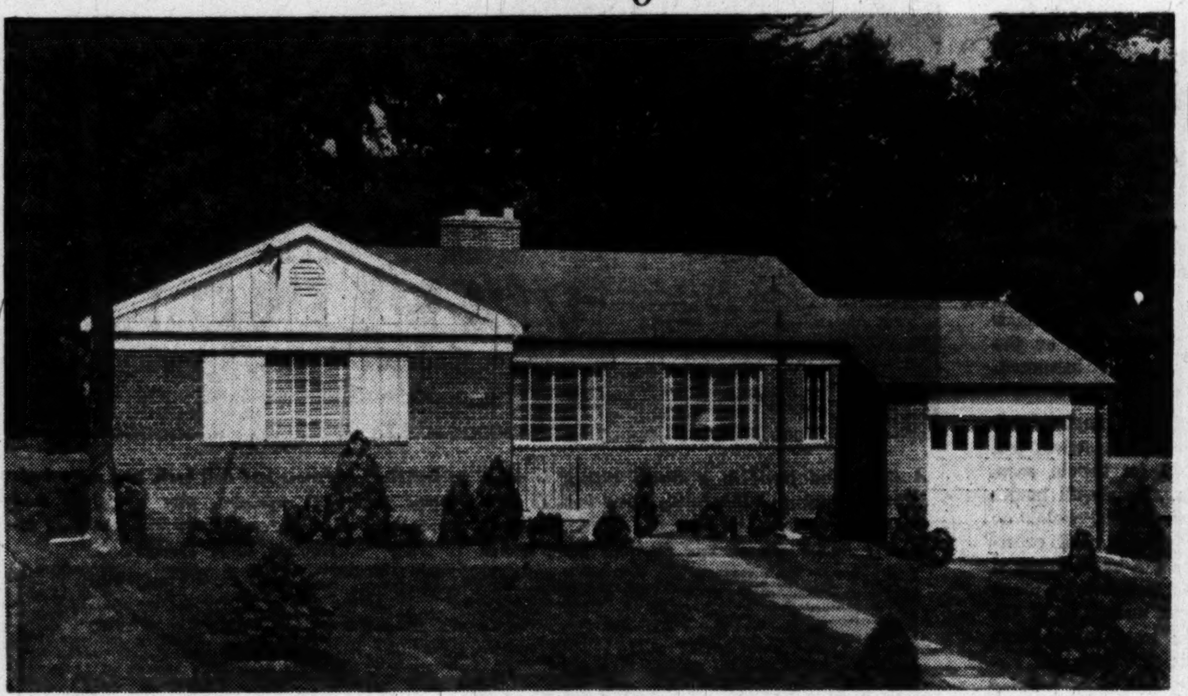

4104 Edgevale Terrace
Chevy Chase, Md.
Adjoining Columbia Country Club

YOU'LL buy that dream—once you've seen the latest Breuninger Rambler built of the best materials, with superior workmanship, excellence of design and splendid location. You wouldn't dream there was so much room in this pretty little rambler.

Only a short distance from Bethesda with its excellent shopping facilities, schools for all ages (within walking distance) and churches, this home has been planned to utilize every inch of of space—and to look well while doing it. Selected by the Washington Post as one of its "Homes of '49" it is located just off East-West Highway between Connecticut and Wisconsin Avenues.

Tastefully Furnished by P. J. Nee Co.

Exhibitor homes of '49 For Better Living Sponsored by The Washington Post

Now On Exhibit Daily—10 'til Dark

TO REACH: *Drive out Conn. Ave. to East-West Highway (at Columbia Country Club); turn left about 2 blocks to Edgevale Street and turn right to Edgevale Ter.*

1730 K ST. N.W. L. E. Breuninger & Sons *NA. 2040*

Hollin Hall Model House Ready

Two new homes just completed at Hollin Hall, in nearby Fairfax County, Va.

A model house has been opened at Hollin Hall subdivision, by Malcolm Matheson, jr., Inc., developers. Homes in the new group just completed are set on wide lots and are of two basic plans, Matheson reported yesterday.

One plan has the unique split-level design, with rooms placed on three levels. The other has three bedrooms on one floor with a large expansion attic. Homes sell for $15,950 the developer said.

About 65 units have been completed in the proposed 350-home section, located off Mt. Vernon Memorial Highway at Wellington, about 4 miles south of Alexandria, Va. A shopping center has been planned, and the new Hollin Hall elementary school is just being completed at the development.

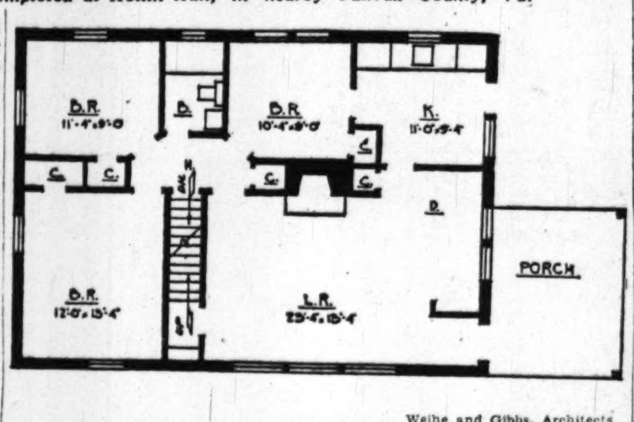

Weihe and Gibbs, Architects
Floor plan of one Hollin Hall model house

Modernized Home Brings New Era of Family Life

NYHT News Service

Many sociologists, home building experts and plain armchair philosophers think a new era of family life is emerging. It won't be like the Victorian family circle, where life was often surprisingly similar to the chronicles of Clarence Day, but it will have its own special, unified character, built around today's home.

Television sets, home movies and the radio have a lot to do with this prophesied new pattern of family life. So does the revival of interest in crafts, which has led so many mothers, fathers and offspring to sign up for courses in pottery, metal work, weaving and other handcrafts offered now in adult education programs, in schools and by individual craftsmen.

Whether or not television replaces the occasional trip to the movies, or keeps the teen-agers at home instead of out in the family car, it has certainly already presented new problems in interior design. Swivel chairs on casters, circular couches, mirrors and light, stackable stools or side-chairs are all important developments in furniture design which bear a direct relationship to the television set. They are some of the solutions designers have offered to the problem of how to keep a home attractive and livable, at the same time fitting it for home recreation activities.

The designers, lighting experts and furniture manufacturers all play a part in showing the homemaker how to make a house or apartment a convenient, pleasant place for the family to carry on its recreational activities. Hoppy corners, with built-in shelves, drawers and little catch-all storage places for equipment are often prominent features of display homes in new housing developments, or of the remodeling jobs done in old quarters, which occasionally go on public display.

The lighting engineers specialize in transforming these odd, otherwise useless corners, into pleasant, eye-saving work spots.

As for the radio, the phonograph, the television set and other equipment for home recreation, they are the special province of the designer and manufacturer, who work together. That they don't work together enough is the opinion of some of our top architects and designers, who aren't satisfied with the way electrical equipment is designed for home interiors.

A radio should look like a radio, not an Eighteenth Century chest of drawers, say some of our most prominent architects and designers. Electrical equipment such as phonographs and radios should be built into a room, in storage cabinets along the wall or into small, good-looking units that are so simple they fade into the background of a room, instead of so elaborate they call attention to themselves, say these experts.

The homemaker and the decorator can make their own decisions on these problems. They may look at model rooms in stores, at pictures in newspapers and magazines and at exhibitions at museums and art galleries (which are doing a great deal today to acquaint the public with developments in interior design) for guidance. They can examine their own family life, then arrange their home around it, which is, after all, the key principle in decorating today.

Women's Role In Town Life Set for Parley

PHILADELPHIA, PA., Oct. 1.—Can women really do something about making their home towns better places in which to live and bring up their children? Can they get action on things they know should be improved?

These and other questions will be answered at the Warwick Hotel here on October 11-12. How "the worst town in the State" was converted into a community which won top honors in a Nation-wide contest will be related by Mrs. J. E. Wright, wife of a small-town doctor in North Carolina.

Mrs. Wright will be a feature speaker at the afternoon session on October 11 of the National Council for Community Improvement. The two-day meeting of the council will reveal leadership that women are taking in many phases of community life.

It will focus attention on the efforts of 250,000 women members of 2900 clubs in all States. They are carrying on community improvement projects of many kinds and seeking to win awards for excellence which have been offered by the Kroger Company of Cincinnati. These awards total $65,000 and the contest is beiug steered by the General Federation of Women's Clubs.

Colonial Corp. to Start 46-Home Program Soon

East Riverdale, Md., will be the location of a 46-home program to be started soon by Colonial Construction Corp. A building permit was issued last week.

The frame dwellings, of one-story and basement construction, will be located on Carters Lane, 57th and 58th aves. Ross & Walton is the architectural firm.

22 More Homes Planned

Ralph Construction Co. plans to build 22 more homes in its Wheaton Hills subdivision. Units will be one-story and basement, of brick construction.

Building Volume Off in Arlington

Building volume in Arlington County during August, as measured by building permits issued, declined nearly $100,000 from July totals. The August 1949 total of $1,502,302 was an estimated $80,000 under the same month of last year. A building volume of $2,686,574 was chalked up in August, 1947.

The August report, as submitted by Andrew Jensen, chief building inspector, covered 87 permits for detached homes, a 14-unit apartment house, and one school estimatd to cost $250,000.

SILVER SPRING
Open Today, 1 'til Dark
Corner Grant Ave. and Barker St.
$12,500

New Dutch Colonial with 3 large bedrooms, living room, dining room, de luxe sized kitchen. Full basement with outside entrance. Large lot. Well financed, either conventional or GI.

TO REACH: Georgia Ave. to Seminary Road, turn left to Forest Glen Road, continue to Grant Ave., turn right to property.

HOLMEAD, Realtor
SH. 6200

PRE-COMPLETION SHOWING
Two Custom California Ranch Houses
Charming Forest Grove
A refined community of fine homes on large wooded sites

Dameron Drive, Silver Spring, Md.

1. Of superb construction, this brick and stone ranch house contains center hall, 4 bedrooms, 2½ baths, 24x14 living room, spacious dining room, separate breakfast nook, all-electric G.E. kitchen, screened porch and patio, paneled recreation room, 2-car garage, full basement, beautiful corner wooded site. $30,500.
2. U-shape dream ranch house features an unusually attractive floor plan with 22x15 living room, 16x12.5 dining room, 3 very large bedrooms, 2 baths, paneled den, large electric kitchen with built-in breakfast nook, screened porch, basement, 26x12 flagstone patio with flower box. Price, $29,500.

Located ½ block from new Elementary School and Bus Line

OPEN 1 TO 6 SUNDAY AND DAILY

TO REACH: Out Georgia Ave. to Forest Glen Rd., turn right to third street on left and left to sign.

PHILIP B. KEY REALTY CO.
Exclusive—Realtor
8644 COLESVILLE ROAD SL. 3010

Bright and Cheerful Ranch Home—$18,950
BRICK AND STONE, 3 BEDROOMS, FULL BASEMENT

Exhibitor homes of '49 For Better Living Sponsored by The Washington Post

. . . A Little Bit of Heaven!

Cleverly designed by Architect Richard Pollman. Built with the best of material. Some features—wide expanse of window area, stone flower box in front of 12½-foot picture window, 24-foot living room with stone fireplace and clear hemlock paneling, G. E. kitchen (dishwasher, garbage Disposall). More than 1/3 acre attractively landscaped. Close to all conveniences.

$12,950 to $16,950

We can duplicate the above depicted house on your lot for $16,950. For only $12,950 we can build an excellent home with redwood siding, on the same plan. It will have no basement but it will be 2 feet deeper. Come to see the model home and ask for a free illustrated folder on our custom-built homes.

Open today from 10 A. M. to Dark

TO REACH: *Out Lee Boulevard to Seven Corners (7 miles from Memorial Bridge), turn right on Broad Street (Leesburg Pike) and continue one mile past main traffic intersection to West Street (at Ford Dealer), turn left ½ block, then right on Ellison St. to the house at 1207 on left.*

Henry de Longfief Co.
FA. 1228 *Builders* FA. 7649

Once In A Lifetime
The Home You've Dreamed About Becomes A Reality

THE EXPANDABLE DREAM RAMBLER

You Could look for a Lifetime to Find a Buy Like This $15,950

- All-electric kitchen
- 23-ft. living room
- Separate dining room
- 3 large bedrooms
- All tile bath
- Floor-to-ceiling fireplace
- Large picture window
- Expansion attic
- Parquet floors
- Thor dishwasher

Open Today and Daily, 12 till 8
Wisconsin Ave. to Bank of Bethesda, left on Old Georgetown Road to Beech Ave., left to model home.

Presented by
CAMBRIDGE HOMES, INC.
ORIGINATORS OF DREAM RAMBLERS
OL. 3416 5804 Beech Dr. OL. 8726

Exhibitor homes of '49 For Better Living Sponsored by The Washington Post

Toy Institute Says

Play Room for Small Fry Makes Mom's Life Easier

By Harriet Jean Anderson
NYHT News Service

NEW YORK, Oct. 1—Every child loves a playroom. It's his private haven, a place to do as he pleases, a room to hold his cherished possessions. The only problem is finding enough space for it in today's home.

James L. Hymes, professor of education at State Teachers College, New Paltz, N. Y., recommends the playroom as one of the good means of getting along with our children.

"Children like to leave their things around," he says. "They play with their toys and drop them when they are through. They take off their clothes and leave them in piles on the floor. They read a book, and when the story is over the book is still there."

"This is the way that children behave," he continues, "but sometimes we make it hard for them to do otherwise. All the putting-away places are high and awkward. Hooks are at adult height and drawers are difficult to manage. The whole business of picking up, cleaning up, tidying up is almost certain to lead to some kind of friction; adults and children differ too much in what they want. But we can reduce the friction by making it easier for children to act the way we want them to. They need a room adapted to them—an opportunity for activity and creative play."

Reduces Home Friction

HOOKS within reach, low shelves and easy-to-pull drawers, steps for the wash basin and space for large toys are a few of the suggestions he makes for "friction reducers."

That play and a space to play in are very important is emphasized also by Dr. Elizabeth Hurlock, a well known practicing child psychologist. She emphasizes that very few play activities can be carried on in cramped quarters. The child must have room both indoors and out where he can play with safety to himself and without danger of harming the family possessions. The child who lives in a small town or country district, she believes, has a distinct advantage in this respect compared with the city child. The apartment dweller has a special problem in providing play space and equipment.

The nursery schools in New York City Housing Developments illustrate some of the new trends in building playrooms suited to children. One of the needs they fill is giving broad play areas other than the floor. They do this with low tables, work surfaces and storage units whose top surfaces can be utilized. Toy storage space easily accessible to the child and space provided to suit toys of different shapes—for instance, tricycles—are another "must" in their plans. Facilities are offered for active exercise, such as climbing, and for hobbies, such as painting, model building and sewing.

Trees and Bunks

PLAY surfaces is these nursery schools are resistant to wear and tear. Hardy finishes and easily washed materials which will be easy to keep clean are used. Closet storage with low clothes poles, low hooks, drawers and shelves help the child to take care of his own things. Colors are gay and bright—usually the primary colors which appeal most to young children.

A model playroom containing many features for increasing play value in a small space has been designed by Joseph Aronson, well-known architect and furniture designer, for the American Toy Institute, research division of the Toy Manufacturers of the United States.

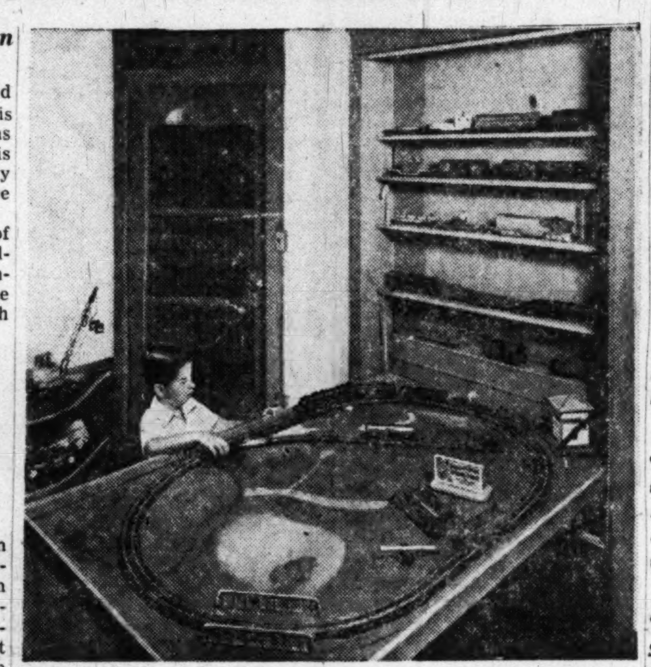

FOLD-AWAY TRAIN TABLE . . . When not in use, table folds against the wall and trains and equipment are stored out-of-sight on shelves. Pneumatic screen-door type closers are utilized for simple, safe operation. All of these play-room units may be built at home

STORAGE STAIRWAY . . . This unit satisfies a child's love of climbing and provides storage for toys or clothing as well as a mirror for juvenile primping. Another example of utilization of small space for maximum fun, as suggested by the Toy Institute, of New York City

Particularly outstanding are the make-it-yourself ideas for increasing children's play given in a free booklet, "How to Make Room for Play," published by the American Toy Institute, at 200 Fifth ave. The detailed plans are easy to follow for the average home-workshop amateur and are inexpensive to carry out.

A tree-house-bunk-closet unit in the room is designed to stress coping with heights, which children love. The upstairs bunk is reached by a "tree ladder." Partially enclosed underneath is a children's closet with a low clothes pole, low hooks, several drawers, open space for large toys and on the doors, several series of traylike shelves for the storage of small belongings.

Stage for Young Actors

IF YOUR son is nautical-minded the tree-house can be converted to a sailor's sanctuary. The ladder leads to the crow's nest. The bunk bed becomes the mast of the ship. For sleeping purposes the wood floor of the bunk is covered with a latex mattress, with a zippered sailcloth case. This rolls up conveniently for storage in the closet below. Then the "nest" is free for playing.

Train enthusiasts will like to make a fold-away train table measuring 4 by 6 feet. A good suggestion where space required for track layouts is a problem. The table lets down by means of pneumatic screen door-type closers to reveal a table offering variety in track layouts and one that may be easily landscaped with rivers, trees, grass and roads in materials available at a hobby shop. There is a 6-inch-deep wall storage place with shelves on which to put away the water towers, switches and other train accessories.

Dramatic play has a great appeal for children. A small stage supported by a chest of drawers and steps at either end give the opportunity for creative, spontaneous "dramas." A large mirror on the wall behind the stage not only gives size to a small room but can be used to advantage in

See PLAYROOM, Page 6, Col. 4

How to Reach the 'Homes of '49' by Car, Bus, Streetcar

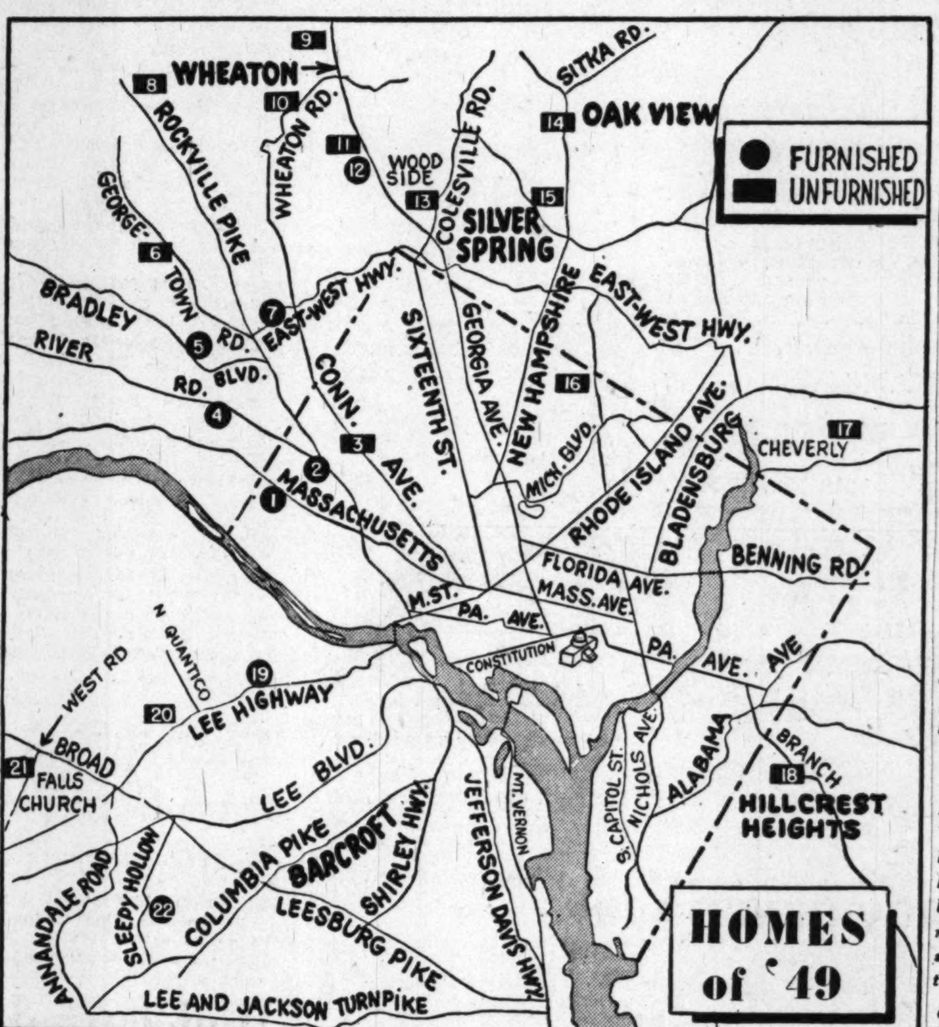

1. *W. C. & A. N. Miller Development Co.-Woodward & Lothrop; out Massachusetts ave. nw. to 49th st., left to Quebec, left to 4717. Or, at 14th and F sts., take No. 40 Mount Pleasant car to Connecticut ave. and K st., transfer to N-2 bus marked Wisconsin and Fessenden to Wesley Circle, walk left on University ave. to Quebec st. and house.*

2. *Karl W. Corby Construction Co.- Wm. E. Miller Furniture Co.; out Wisconsin ave. nw., left on Van Ness to 4316 Van Ness. Or, at 15th and F sts., take No. 30 Friendship Heights car to Wisconsin ave. and Van Ness st., walk left on Van Ness for three blocks.*

3. *James E. Schwab; out Conn. ave. nw. to Appleton, left to 3617 Appleton. Or, at 13th st., take L-2 or L-4 buses to Conn. ave. and Appleton st., walk left to house.*

4. *Cooley Bros.-Biggs; out Wisconsin ave. to River rd. (at Sear's), turn left and continue past District Line to Springfield subdivision, opposite Kenwood Country Club entrance. Or, at 15th and F sts., take No. 30 Friendship Heights car to end of line, change to O-2 bus to Kenwood Country Club, walk directly across the street to house.*

5. *Ornstein Construction Co.-Corrado's, Inc.; out Wisconsin ave., left on Bradley blvd. 2 miles to Aberdeen rd., right 1 block to model home. Or, at 15th and F sts., take No. 30 Friendship Heights car to end of line, change to O-2 bus to Bradley blvd. and N. Field dr., walk right 1 block along N. Field dr. to Huntington pkwy. and house.*

6. *Cambridge Homes; out Wisconsin ave. to Bank of Bethesda., left on Old Georgetown rd. to Beech dr., left to 5808 Beech dr. Or, at 15th and F sts., take No. 30 Friendship Heights car to end of line, change to Montrose bus, get off at Old Georgetown rd. and Beech dr., follow signs.*

7. *L. E. Breuninger-P. J. Nee Co.; out Conn. ave. to East-West hwy. (at Columbia Country Club), left about 2 blocks to Edgevale st. and right to 4104 Edgevale ter. Or, at 12th and F sts., take S-2 Georgia and Alaska bus to end of line, change to Washington Suburban Line bus marked Bethesda, get off at Edgevale ter. and East-West hwy.*

8. *Twinbrook, Inc.; out Rockville pike (Wisconsin ave.) past Congressional Airport to sign at Rockville, turn right 1 block, right again to Viers Mill rd., ¾ mile to model house at Twinbrook. Or, at 12th and F sts., take S-2 Georgia and Alaska bus to end of line in Silver Spring, change to Washington Suburban Line bus marked Rockville, get off at Twinbrook on Viers Mill rd.*

9. *Wheaton Manor Construction Co.; out Georgia ave. about 3 miles past Silver Spring to Wheaton Hills, left on Blue Ridge ave. to corner of Wheaton Hill dr. Or, at 12th and F sts., take S-2 Georgia and Alaska bus to end of line, change to Washington Suburban Line bus marked Rockville, get off at Wheaton Hills dr.*

10. *Walker Homes, Inc.; out Conn. ave. to Farragut ave. in Kensington, right to home. Or, at 13th and F sts., take L-4 bus to Chevy Chase Circle, change to Wheaton bus, get off at Farragut ave.*

11. *Glassman Bros.; out Georgia ave. about 2 miles past Silver Spring to Dexter ave., left on Dexter 2 blocks, right 1 block to Eccleston st., left to 2413 Eccleston. Or, at 12th and F sts., take S-2 Georgia and Alaska bus to end of line, change to Washington Suburban Line bus marked Rockville, get off at Dexter ave. in Carroll Knolls, about 3 blocks to house.*

12. *Colonial Construction Co.-Milton Rossler; out Georgia ave. approximately 2 miles north of Silver Spring to Dexter ave., turn left 1 block to 2107 Dexter. Or, at 12th and F sts., take S-2 Georgia and Alaska bus to end of line, change to Washington Suburban Line bus marked Rockville to Dexter ave.*

13. *Gruver Construction Co.; out Georgia ave. to 9825 (entrance to Woodside Park), turn right, go 1 block, turn right, go another block, left to 1532 Red Oak dr. Or, at 12th and F sts., take S-2 Georgia and Alaska bus to end of line, change to Z-2 Forest Glen bus to Georgia ave. and Columbia blvd., walk right on Columbia blvd. to Red Oak dr. and house.*

14. *Joseph Light Construction Co.; out New Hampshire ave. 2 miles past University lane to Oakview, left to 1615 Oakview dr. Bus direct.*

15. *Merrimack Development Corp.; out New Hampshire ave. extended to University lane, turn left, drive 3 short blocks to Navahoe dr., turn right and follow signs. Or, at 12th and E sts., take K-4 bus to end of line, change to K-6 bus, get off at University lane.*

16. *Cafritz Construction Co.; out Michigan ave. ne. past Catholic University, left at 12th st., continue to Crittenden st., left to 717 Crittenden. Or, at 15th a d G sts., take No. 80 Brookland car to end of line, change to F-6 bus to Crittenden, left to house.*

17. *S & S Construction Co.; out New York ave. and Bladensburg rd. to Peace Cross, right on Landover rd., right on Cheverly ave., right on Euclid st. for 2 blocks, left on Valley way, right on Carlisle st. and house. Or, at 14th and G sts., take No. 82 Mount Rainier car to end of line, change to B-6 Cheverly bus to 59th ave. and house.*

18. *John O. Aylor; out Pennsylvania ave., right on Branch ave., go 1 mile past D. C. line, right on Colebrook dr., right 3 blocks to 2703 Fairlawn (Hillcrest Heights). Or, at 11th st. and Pennsylvania ave., take WMA-Temple Hills bus, get off on Branch ave. just before Silver Hill rd., walk to Kings Park Inn and Fairlawn st.*

19. *M. T. Broyhill & Sons-Miller Furniture Co. of Arlington; over Key Bridge to N. Vermont, right to end of Vacation lane and house. Or, at 11th and F sts., take 3-F West Falls Church bus to Lee hwy. and Vermont st., right on Vermont to Vacation lane, straight ahead on Vacation lane to house.*

20. *Courembis Construction Co.; over Key Bridge to Lee hwy., to N. Quantico (nearly to Falls Church), right on N. Quantico, left on N. 27th st. to 2642 N. Rockingham st. Or, at 11th and F sts., take 3-F bus to Lee hwy. and N. Powhatan st., right to 26th st., left on 26th st. to Rockingham.*

21. *Henry De Longfief: out Lee blvd. to intersection at Seven Corners, right on Broad st., past traffic light in Falls Church to West st., left 1 block to Ellison, right to 1207 Ellison. Or, at 11th and F sts., take 3-F West Falls Church bus to Falls Church and Ellison st.*

22. *Malice & Brooks-Malcolm Scates; over Key or Memorial Bridge to Lee blvd., out Lee blvd. to Seven Corners (just past Arlington-Fairfax County line), left on Sleepy Hollow rd. about 2 miles to Malbrook on left. Or, at 11th and F sts., take Falls Church bus to end of line, change to 6-W out Lee hwy. to Sleepy Hollow rd. and Malbrook.*

GEORGE I. BORGER
Loans on Real Estate
Sales, Rentals, Insurance
643 Indiana Avenue N.W.
NA. 0350

MORTGAGE LOANS
MONTHLY PAYMENT LOANS—FHA—CONSTRUCTION
INSURANCE
FIRE—CASUALTY—BONDS
PROPERTY MANAGEMENT
BUSINESS LEASES
H. L. RUST COMPANY
EST. 1889
1001 15th Street, N.W. NAtional 8100

"EFFICIENT SERVICE FOR 37 YEARS"
Specializing in the
SALE AND RENTAL OF NORTHEAST and SOUTHEAST REAL ESTATE
HOHENSTEIN BROS.
7th & H Sts. N.E. FRanklin 3000
Member Washington Real Estate Board

MONEY TO LOAN
1st Deed of Trust Only
Minimum Interest Rates
G. CALVERT BOWIE
15th St. at New York Ave.
Suite 404-8, Washington Bldg.
REpublic 7121
Correspondent—The Mutual Life Insurance Company of New York

ALEXANDRIA, VA.
REAL ESTATE
THE M. H. BARRY ORG.
Established Since 1912
"The Old Reliable Office"

1025 VERMONT AVENUE N.W.
LOW RENTAL
850 Sq. Ft.
MODERN BUILDING
STREET FLOOR
OFFICE SPACE
WILL PARTITION
NA. 5437 or SH. 3398

FIRST TRUST MONEY
• LOW Rates
• Long Terms
Homes, Apartments and Investment Properties
FHA LOANS
BOSS & PHELPS MORTGAGE CO.
Loan Correspondent
John Hancock Mutual Life Insurance Co.
1417 K St. N.W. NA. 9300

OPEN SUNDAY
1 TILL DARK
ASSUME $9,650 4%
G.I. LOAN
CLOSE-IN
SILVER SPRING
10120 McKenney Ave.
ALL-BRICK BUNGALOW
Soundly constructed all-brick bungalow with 2 large bedrooms, nice living room and kitchen on large lot enclosed by new Anchor fence, full basement, regular stairway to expandable second floor. Monthly payments only $69.37 including insurance and taxes.
Directions: Out Ga. Ave. to Dexter Ave. left on Dexter to McKenney, left on McKenney to 10120 and open sign.
A. A. A. REALTY CO.
9719 Ga. Ave. SL. 0900

NEW-TYPE BRICK SEMI-BUNGALOWS
"LEWISDALE"
3 BEDROOMS
Only $12,950 & $13,500
VETERANS' PREFERENCE
10% DOWN
Open Today, 12 to Dark
Weekdays, 12 to 9 P.M.
FLOODLIGHTED AFTER DARK
DIRECTIONS: Lewisdale, Md., is on Riggs Rd., ¼ mile beyond Riggs Rd. and Ager Rd. intersection. In Lewisdale come down Beechwood to Calvert then right to 24th Ave. and left to homes.
PEPPER Real Estate
1601 R. I. AVE. N.E.
HU. 5678

A Complete Real Estate Service
Serving Washington Since 1887
SALES RENTALS
REAL ESTATE LOANS
PROPERTY MANAGEMENT
COMPLETE INSURANCE
Take advantage of over 60 years' experience in all phases of Real Estate
Wm. H. Saunders Co., Inc.
Realtors—Est. 1887
1519 K St. N.W. DI. 1015

Financing Your Home?
Let us give you the simple details of "The Travelers" long-term, moderate interest rate loan. Our Mortgage Loan Department will appreciate your inquiry.
H. G. Smithy Company
811 15th St. N.W. ST. 3300
Mortgage Representative—Travelers Insurance Co.
PROPERTY MANAGEMENT—SALES—LOANS—INSURANCE

24 BUILT—3 LEFT
VALUE PLUS!!
ARLINGTON
10 MINUTES FROM D. C.

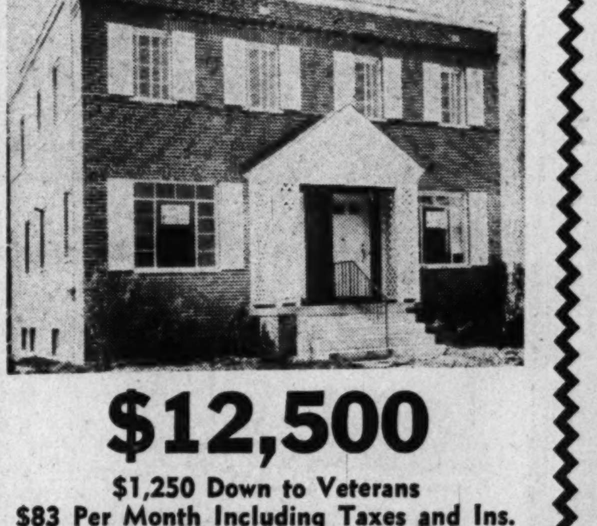

$12,500
$1,250 Down to Veterans
$83 Per Month Including Taxes and Ins.
$3,000 Down to Non-Veterans
$73 Per Month Including Taxes and Ins.
Open Saturday & Sunday, Noon to Dark
★ Three bedrooms
★ Large living room
★ Large dining room
★ Fully equipped dream kitchen
★ Full basement
★ Tile bath
★ Lavatory and laundry trays in basement
★ Outside entrance in basement
★ Venetian blinds
★ Screens
★ Sodding
To Reach: Cross 14th Street Bridge, past Pentagon Building, out Columbia Pike 1 block past Arlington Theater to S. Highland St., left 2 blocks to open signs and homes.
WM. G. LIBBY COMPANY
908 14th Street N.W. REpublic 8660

NORTHAMPTON
Rambler Homesites
A development covering a large area of the city in the heart of Chevy Chase, D. C.
Custom-built luxury homes by Brown-Kessler Co., Inc.
Start at
$29,750
SAMPLE HOUSE
Nearing Completion
Let us build a rambler on your own plans and specifications.
Terms Accepted
DIRECTIONS: Out Connecticut Ave. to Nebraska Ave., right on Nebraska to 27th St., right on 27th St. to homes. OR, out 16th St. to Military Rd., left on Military Rd. thru Rock Creek Park to Oregon Ave., right on Oregon to Nebraska, left to 27th St. and homes.
BROWN-KESSLER CO., Inc.
5809 14th St. N.W.
RA. 2885
Agents' Cooperation Invited on Custom-Built Homes

Save by Mail
Your savings—$5 to $10,000—are welcome. Our Save-By-Mail Plan makes opening an Account easy.
Your Savings are Federally-Insured against loss up to $5,000.
Phone DISTRICT 2370 today for Forms to open your Account by Mail.
FIRST FEDERAL SAVINGS AND LOAN ASS'N
Conveniently Located:
610 13th St. N.W. (bet. F & G)
(No Branch Office)

Near Sandy Spring, Montgomery County, Md.
FOUR ACRES GENTLEMEN'S ESTATE

$30,000
Located in a beautiful grove of mammoth shade trees. This center hall Colonial containing large living room with fireplace, library, paneled dining room with stone fireplace and opening onto terrace, kitchen and pantry complete the first floor. On the second floor are 3 large bedrooms, 2 baths and numerous closets, finished attic, full basement with new oil air conditioning heating plant, 2-car detached garage and machine shop.
OPEN TODAY, 1 to 6
DIRECTIONS: From traffic light at Georgia Ave. and Colesville Rd. continue on Colesville Rd. 9.9 miles to our sale sign on right hand side of road, turn right to our open sign.
WILLIAM M. CANBY
REALTOR
Mills Bldg. RE. 3732

Decided!
The more you see of other locations around town, the more thoroughly convinced you become that
CONNECTICUT AVENUE WOODS
IS THE HOMESITE YOU WANT
From the standpoint of a smart investment, Connecticut Avenue Woods shapes up as a blue ribbon, gilf-edge buy. From the standpoint of beauty and convenience, Connecticut Avenue Woods is hard to duplicate. A short ride out Connecticut Avenue takes you straight to Connecticut Avenue Woods. 3 popular schools and a shopping center are nearby. Transportation lines are just a block away. The surroundings sparkle with natural beauty. The lots are large, particularly suitable for modern ramblers or fine traditional homes.
One block east of Connecticut Avenue (5000 block) at Fessenden St. and 34th. Representatives on premises Saturday and Sunday, 11 a.m. to 7 p.m.; daily, 3 to 7 p.m.
Shapiro
"Buy Word for the Best in Homes and Homesites"
SINCE 1919
911 15th STREET N.W. MEtropolitan 1717

BEAUTIFUL BANNOCKBURN

MONTGOMERY COUNTY

6804 BROXBURN DRIVE

$22,950

APPROVED FOR GI FINANCING

BEDROOM AND BATH ON FIRST FLOOR

A new brick home of excellent quality situated on a large wooded lot with gentle contour. Located in a development that is well known for its charm and general beauty.

The home consists of living room with fireplace (large screened living porch adjoins), dining room, electric kitchen, bedroom and bath on 1st floor. Two large bedrooms with three closets each and bath on second floor. Roughed-in recreation room with fireplace in basement, built-in garage, oil a-c heat.

OPEN SUNDAY 11:00-6:00 P. M.

Out River Road (or Mass. Ave. to River Road) to Wilson Lane (large Bannockburn sign), left on Wilson Lane to Broxburn Drive, right two long blocks to home.

PHILLIPS, CANBY & FULLER, INC.
Realtors
ST. 2400 1012 15th St. N.W.

Belgian Woman Buys Historic Maryland House

Madame Kneppelhout de Sterkenburg, member of a prominent Belgian family, has just purchased historic "Stony Castle" near Poolesville, Md., on the road to Edward's Ferry. The mansion and outbuildings were built of stone in 1729 and have been restored.

Governor Lane of Maryland has written the Sterkenburg family welcoming them to their new State. The sale was negotiated by Francis LeB. Smoot, representing Story & Company, local realty brokers. Former owner was Dr. Byron White, whose family had owned the estate for many generations.

The property is one of Maryland's finest colonial properties and contains over 300 acres. The sale price was said to be around $80,000.

Virginia Real Estate Group Meets in Alexandria Oct. 13-15

THE Alexandria-Arlington-Fairfax Real Estate Board will be host to the twenty-ninth annual convention of the Virginia Real Estate Association at the George Mason Hotel, Alexandria, October 13 through 15. Over 400 Virginia realtors are expected to attend.

The convention program will include election of State officers, business sessions, a golf tournament and various luncheons. Convention climax will be a banquet at the Belle Haven Country Club, Alexandria, October 14.

Ebner R. Duncan of Alexandria is convention chairman. Other committee chairmen include Frank W. Clarke, Charles D. Pulman, R. L. Kane, Mrs. Ebner R. Duncan and Mrs. Randall Hicks, all of Alexandria; Daniel Ragalie, W. S. Hoge, 3d, and J. Wesley Buchanan of Arlington.

Frank W. Heindl of Richmond is president of the Virginia Real Estate Association. Convention Chairman Duncan is one of six district vice presidents. The association was organized in 1920 and is composed of 10 local boards, plus 100 individual members in communities where no board exists. The association is affiliated with the National Association of Real Estate Boards.

The Alexandria-Arlington-Fairfax board, one of the State's largest with over 100 members, is presided over this year by President George C. Keeler, Alexandria; Vice Presidents Charles L. Hanowell of Falls Church and Ashton C. Jones, jr., of Arlington; Secretary Frank W. Clarke of Alexandria; Treasurer Talmage Wilcher of Arlington. Business office of the board is 1123 N. Irving st., Arlington.

How to Keep From Going To the Blazes

More than 750 fires will break out in American homes in the next 24 hours. Many will bring serious loss because of poor construction. Here are 10 ways to build more fire-safety into a home.

1. The chimney should be lined throughout with flue tile, the chimney top should extend at least 2 feet above the highest part of the roof and be screened to prevent the escape of sparks.
2. No wood should touch a chimney; allow a 2-inch clearance and fill this space with naturally non-combustible mineral wool.
3. Install a furnace large enough for sufficient heat without "forcing."
4. Place the furnace and water heater on a non-combustible floor and at least 18" from wall and ceiling.
5. Install fire-resistive material on the basement ceiling above the furnace.
6. Bury oil tanks of over 275 gallons capacity; do not store coal near the furnace.
7. Hollow walls and other spaces through which flames can spread should be fire-stopped at both ends of each stud and joist space with solid blocks of wood of gypsum; or the hollow spaces should be filled with mineral wool insulation, which cannot burn.
8. Use solid, flush-type doors instead of thin-paneled doors.
9. Place a self-closing metal-clad door between basement stairs and living quarters.

Lee Family Property Sold Near Petersville

Frederick, Md., Oct. 1.—Historic Needwood Forest, near Petersville, on November 1 will pass from the Lee family, which has owned the estate for more than 200 years. The Frederick County showplace has been sold by Miss Gertrude Lee to Col. James Marshall McHugh, USMC (retired) and his wife, Mrs. Maxine Davis McHugh of Washington, D. C. The purchase price was not disclosed.

During the battle of Antietam, 8 miles away, Needwood was occupied by Union Gen. George McClellan and his staff. Other houses on the large estate provided shelter for the wounded in equal numbers from both the Blue and the Gray.

Miss Lee will make her residence in Frederick.

Gruver-Built Homes

IN
Woodside Forest

Homes that meet every requirement of modern gracious living . . . in the heart of a convenient, outstandingly beautiful community. Each home includes every conceivable feature to add to your comfort . . . to insure your satisfaction.

DIRECTIONS: Out Colesville Rd. to entrance of Woodside Forest (directly in front of Mrs. K.'s Toll House Inn), left on Dale Drive to Red Oak Drive, right to 1532 Red Oak Drive.

• Bedroom or library with bath on first floor • Living room with fireplace and screened porch • Kitchen with extra closet • Dining room • 2-oven Majestic Chef stove • 8-ft. G.E. refrigerator • Exhaust fan in kitchen • Full basement with fireplace and lavatory • Full attic • 3 bedrooms, 2 baths on 2nd floor • Copper downspouts and gutters • Copper plumbing • Slate roof • Built-in garage • Large wooded lots • Close to schools, shopping, transportation.

$19,750 and Up
Inspected and Approved by FHA

This lovely new corner house has a large center-entrance hall, first-floor powder room, fully equipped kitchen, living room 12 ft. by 28½. All three bedrooms are large with plenty of closet space. The bath has a large linen closet for your convenience and you will find two more linen closets in the hall and a clothes chute to laundry room in basement. Lot has almost 10,000 square feet of ground.

DIRECTIONS: Out Georgia Ave. to 9825 to the entrance of Woodside Forest, turn right, go 1½ blocks to this new group of homes.

EXHIBITOR homes of '49 FOR BETTER LIVING Sponsored by The Washington Post

GRUVER CONSTRUCTION CO.
OWNERS & BUILDERS
9825 GEORGIA AVE. JU. 7-6833—SH. 8179

Springfield

A Select Community of Fine Homes Opposite Entrance of Kenwood Country Club

Unexcelled in Value

The Post Home of '49

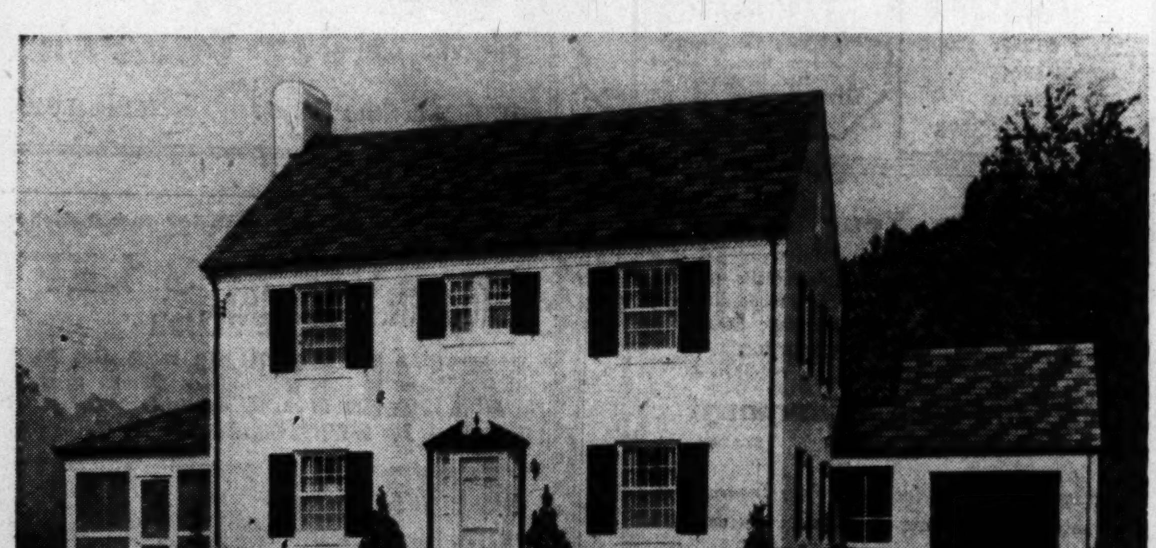

6000 Springfield Drive, Springfield, Md.

Crowds of people have admired this house. Why don't you make your own observation by visiting it this week? Built on a large corner lot, it has a living room, complete kitchen, den, powder room, screened-in porch. Three bedrooms and 2 baths on second floor—a finished third floor. Basement lavatory, gas air-conditioned heat. Attached garage with breezeway. $32,750

EXHIBITOR homes of '49 FOR BETTER LIVING Sponsored by The Washington Post

Furnished by Biggs Antiques

OPEN DAILY 12 to 9

ALSO READY FOR IMMEDIATE OCCUPANCY ARE RAMBLERS—CAPE CODS AND COLONIALS PRICED FROM $24,500.

DIRECTIONS: Out Wisconsin Ave. to first traffic light beyond District Line, turn left at this light onto Dorset Ave. out thru Somerset and Kenwood to Springfield—opposite country club entrance.

Cooley Bros.
"BUILDERS OF BETTER HOMES"
INVESTMENT BUILDING
15th and K Streets N.W.
DIstrict 1481

BRIGHTWOOD

514 Oglethorpe St. N.W.

Open Sunday, 1 to 6 P.M.

Here is that real home you have been looking for. Semidetached brick, 8 rooms, bath, space for ½ bath first floor; built-in garage, oil h.-w. h.; convenient to schools, transportation, shopping, etc.

Priced to Sell This Weekend

Mr. Northern On Premises—SL. 1689

1515 K St. N.W. BEITZELL REALTOR DI. 3100

QUALITY BUILT HOMES

in exclusive
STRATFORD HILLS
EXCELLENT FINANCING ARRANGED

3300 Block N. George Mason Dr.

To Reach: Out Lee Highway to Glebe Road, right to Rockspring Road, opposite Washington Golf and Country Club, left on Rockspring Road to George Mason Drive, right to 3300 block and houses.

Open Daily 2 P.M. Till 9 P.M.
Call MR. LATONA
NA. 1737, Eves. SLigo 3532

All Brokers paid 4% commission

D. C. GRUVER, BUILDER
Investment Building

BEAUTIFUL CHEVERLY

Superior Location, Superb Home

2403 Cheverly Avenue

Open Sunday, 1-7

Custom built by owner. Initial offering. On busline, close to schools and stores. Beautiful corner lot, 117x100 with outside fireplace and detached garage. Lawn well planted, shrubbed in detail. Here is the ultimate in design and comfort. Center hall plan, living room 13x27 with bay, very large dining room with bay, ultramodern kitchen, breakfast room or den, full bath on 1st floor. Huge screened living porch. 2nd floor: 3 twin-size bedrooms, 1½ baths, abundant closet space. Large storage attic. Full basement with gorgeous recreation room 19x25, bar, fireplace. Storm windows, awnings throughout. Very neat and clean.

MUST BE SEEN TO BE APPRECIATED

TO REACH: Out Bladensburg Rd., to Peace Cross, right to Landover Rd., right to Cheverly Ave., right to home.

WOODSIDE REALTY CO.
Exclusive Realtors
8017 Eastern Ave. SH. 6440

CRESTWOOD

Open Sunday Noon 'Til Dark

For people in the Diplomatic Corps or the "Upper Bracket" business man, this lovely home will be especially appealing.

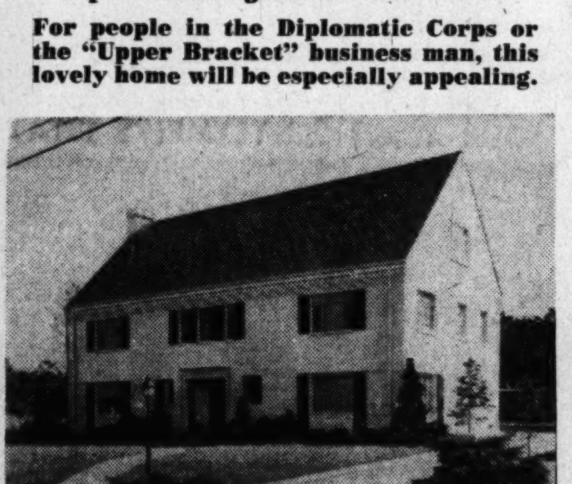

1940 UPSHUR STREET N.W.

The "upper-bracket" BUSINESS MAN and DIPLOMAT will appreciate the quality, livability and entertaining facilities presented in this MODERN-REGENCY RESIDENCE. Nothing like it in Washington. A few of the outstanding features include: "SOUTH AMERICAN ROOM" in pastel coloring and indirect lighting. Convenient bar and sunroom overlooking garden. Circular stairway to beautiful 2nd floor drawing room (mirrored) and lounge. Also, there is a SPECIAL SUITE consisting of sitting room, large bedroom and bath and nursery, sewing room, many cupboards. These are just a few of the unusual features designed for privacy and comfort. This is a "HOME OF TOMORROW" available TODAY. Inspection by appointment only. Call Mrs. Moody.

DIRECTIONS: Out 16th Street, turn left on Upshur St. to our OPEN sign.

JAMES L. DIXON & COMPANY
1022 17th Street N.W.
Exclusive Agents
STerling 7200 Eves.: ORdway 5756

CLEVELAND PARK

3522 Porter Street N.W.

Open 2 till 6 Sunday

Near Friends and Hurst Schools

This detached prewar brick of 9 rooms, 2½ baths, brick garage on large level lot. Has plenty of potential possibilities. It includes den and ½ bath on first floor; also 1 room on third floor. Needs decorating. A sound value. Should sell this week.

ARLIE L. JOHNSON REALTY CO., INC.
3402 Conn. Ave. *Realtor* OR. 7100

EDGEMOOR

Open Sunday, 1 to 6

Price, $15,950

306 Wilson Lane, Bethesda, Md.

New showing of this very fine home in this most convenient section. Close to shopping, transportation, recreation center, public and parochial schools and churches. Seven nice rooms and bath. Den on first floor. Full basement with lavatory, laundry and oil hot-water heat. Large, level lot. Detached garage. Attractive financing can be arranged.

Out Wiscoisin Ave. to Bank of Bethesda, left on Old Georgetown Rd. to Wilson Lane, left on Wilson Lane 2 blocks to open sign.

F. A. TWEED COMPANY
5504 Connecticut Ave. *Exclusive Agents* EMerson 1290

Initial Showing
New Brick Rambler

$22,000

This carefully built rambler is another LANCASTER & HEDRICK PRODUCT, Builders of Better Homes. Designed for comfortable living. 6 large rooms including separate dining room, 1½ baths, 3 bedrooms, large, ultramodern all-electric kitchen, utility room in basement. Disappearing stairway to a large, well-insulated storage attic. Outside cellar entrance.

107 Linden Ave., Maplewood

Open Sunday, 1 to 7

Directions: Out Wisconsin Ave., to Bank of Bethesda, continue on either Wisconsin Ave. or Old Georgetown Rd. to Cedar Lane, then Cedar Lane to Locust Ave., then to Acacia, then to Linden Ave. and our open sign.

NORTHWEST REALTY
7613 Wisconsin Ave., OL. 6867, Eves. OL. 0455

NEW DETACHED HOMES IN LOVELY LASALLE PARK

ONE OF WASHINGTON'S FINEST RESIDENTIAL SECTIONS NEAR CATHOLIC UNIVERSITY

- Large, Well Landscaped Lots
- Fireplace with Full Mirror in Living Room
- First Floor Powder Room
- Three Spacious Bedrooms
- Full Tiled Bath with Shower and Linen Closet
- Kaiser Dishwasher and Garbage Disposal Unit
- Walking Distance to Theater and Two Shopping Centers
- Exhaust Fan in Kitchen
- Recreation Room with Fireplace in Basement containing Storage space, Lavatory and outside entrance
- Slate Roof
- Gas A.-C. Heat
- Insulated and Weatherstripped

SAMPLE HOUSE 4411 19TH PLACE N.E.

OPEN SUNDAY, 2 to 7 P. M.

WEEKDAYS, 6 to 8

To Reach: Out Michigan Avenue to Varnum Street, right on Varnum Street to 19th Place, left on 19th Place to houses.

SULLIVAN BROTHERS, Realtors
1520 K St. N.W. Exclusive Agents ME. 4328

Skill Pays Off in Bottle Washing

Sydney (AP).—There's a $4 a week skill margin for bottle washers in Australia. This margin is on top of the basic wage—$20.80 in Sydney.

The rate was set by Conciliation Commissioner D. V. Morrison on the application of the Liquor and Allied Trades Employes Union. Morrison said the award will apply to persons employed in bottle stores or bottle yards.

4 Bedrooms—1½ Baths
Only **$16,250**

1704 Dublin Drive—Silver Spring, Md.

Conveniently located to Georgia Ave. bus and shopping, this new detached brick on large lot with full basement and outside entrance, has all large rooms, modern fully equipped kitchen and many other features. Ready to move in.

Also
Large Brick Bungalow for Only $14,500
With full basement and expandable attic.
Only $1600 Down

Open Sunday and Daily

To Reach: Out Ga. Ave. approx. 2 miles to Forest Estates sign on right, then turn right to Dublin Drive and home.

Philip B. Key Realty Co.
Exclusive—Realtor
8644 Colesville Rd. SL. 3010

100-Unit Housing Project Opened at Westmore Area

Model home at the new Westmore subdivision, Fairfax, Va.

A 100-UNIT project featuring four different types of homes at prices from $8888 to $13,500 has been opened at Westmore, new Fairfax County subdivision, by Victor Wickersham Realty Co.

One model home has been completed and three others are under way, Sales Manager Paul Butterfield stated yesterday. All are of Williamsburg colonial architecture, it was stated.

The new subdivision of 81 proposed homes is located near Fairfax, about three blocks from the junction of Highways 50 and 29 at Camp Washington. All city utilities will be provided. Existing trees on the property have been preserved to enhance the woodland atmosphere.

The $13,500 dwelling will have two bedrooms and bath upstairs, with a 23-foot living room downstairs, plus a half-bath, dining room, den and kitchen. There is a full basement, garage and breezeway. Smaller homes will be available.

Lots are 70 by 120 feet.

Check Plot Size Before Planning Expansion Home

Before buying or building a house with the intention of expanding its size at a later date, the homeowner should first make sure that the size of the plot will permit future expansion, says the Construction Research Bureau, New York clearing house for building information. The house or plot buyer is advised to obtain from his local building officials a copy of the zoning law before making any purchase.

Most communities and some lending agencies have regulations governing the distances from the house to the street and to other property lines, the bureau cautioned. These distances are usually stated as minimums to prevent crowding or encroaching upon adjoining property.

Few front yards are permitted to be less than 20 feet, side yards less than 5 feet, and the requirements are usually more.

Limitations are set on how much of the plot can be occupied by buildings. These range from 25 percent to 40 percent in most residential zones. In the case of a 100-foot by 50-foot plot where 25 percent occupancy is the maximum, house and garage can cover no more than 1250 square feet. Unless the house is extremely small, this would obviate any additions at ground level; any expansion would have to be in the form of a second story.

Avoid Metallic Radiator Paint

Steam and hot-water rediators should be painted with oil pigment or enamel, never a metallic paint, say heating engineers who have found that a coating of metallic paint cuts down radiator heating efficiency as much as 15%.

Effciency of radiators that have been treated with metallic paint can be improved by removing as much of the old paint as possible with a wire brush and a solvent and repainting with good quality oil paint.

Kensington Homes Plan Progressing

Continuation of the building program of 150 proposed homes at the new Kensington Estates subdivision in Kensington, Md., was indicated last week as a permit application calling for 38 homes was filed.

Units are one-story and basement, of brick construction.

4 New Brick Homes Set

Washington Realty Co. will build four new semidetached brick homes in the vicinity of 12th st., Michigan ave. and Randolph st. ne., according to plans announced last week.

Realtor Advises:

Bring Your Lawyer For Contract Signing

POTENTIAL home buyers were advised yesterday to "investigate before they invest" in a new or used home.

The warning was prompted by the embezzlement charge now pending against Richard S. Luck, developer of Fairfax County's Woodlawn Manor subdivision. Lusk has been ordered held for grand jury action on a charge of larceny by embezzlement.

He was arrested September 16 on a warrant sworn to by a home buyer who charged that he deposited $3000 with Lusk for a home he never received.

Walker M. Dunlop, president of the Washington Real Estate Board, said purchasers of homes can protect their deposits by dealing with experienced and responsible builders or brokers who are capable of completing their contracts. Otherwise, said Dunlop, buyers should be represented by broker or lawyer of their own selection.

"I advise builders and brokers to escrow or place in trust all deposits received from purchasers until delivery of property can be made, subject only to the agreed liens and restrictions," the realtor added. "However, it is customary and proper for the builder to require advances during construction when a home is being erected on special order for the home buyer. This can be done with safety to a responsible contractor by appropriate contracts or a completion bond."

The Home Builders Association of Metropolitan Washington said booming realty sales by its member firms is convincing evidence that local buyers have faith in reputable building firms. "Don't judge the entire building profession just because one bad apple turns up," an official said. "We pride ourselves on the high ethics to which members must adhere to qualify for membership."

The Lusk case brings to mind the broken real estate empire of George H. Williams who went bankrupt in 1946 after riding to fame and fortune on a wave of home buying. He was later tried in court and sent to prison.

At that time the Alexandria-Arlington-Fairfax Real Estate Board recommended that the home buying public:

1. Determine whether the firm with which they plan to do business has an escrow fund in a separate account which can be attached. Thus, all deposits would be refunded to their rightful owners in case of default by the developer.

2. Investigate the credit rating of any firm with which they plan to buy or sell.

3. Ask to see the broker's or salesman's State or District license. A pocket-size license is issued to be carried on the person.

4. Thoroughly examine every item in the sales contract, especially those concerning the amount of monthly payments, interest rates, "discounted" mortgage notes and settlement charges.

The Washington Better Business again advised the public to "investigate before investing." The agency will aid home buyers who wish to investigate building and realty firms. It keeps a close check on realty operations.

Door Arrangement Affects Home Safety

Careful arrangement of doors will make any home safer. Often the rehanging of a door from the opposite side of its frame will eliminate a serious hazard.

Doors should not swing into normal traffic lanes, should not strike other doors and should not be located near stairways or on stair landings. It is especially important that a swinging door between kitchen and dining-room have a small glass window at eye-level to avoid accidents.

Big Barbed-Wire Output

In 1948, more than 85 pounds of steel wire were produced in the United States for each person in the country.

More Fires in Summer

The fire season in U. S. forests normally extends from June through mid-September.

Oysters Are Oldtimers

Oysters were among the first foods to be canned in the United States.

LET US SELL YOUR HOME

FOR quick and efficient service in the sale of your home, give us a call without obligation. A staff of qualified and experienced salesmen are ready to serve you.

CALL US

1515 K St. N.W. BEITZELL REALTOR DI. 3100

Massachusetts Avenue Park
Finest Location

3034 Cleveland Avenue N.W.

AN IMPOSING residence in a section of distinction and situated on a lot 100x130. The entire house has been completely renovated within less than a year and is in beautiful condition. Lovely Colonial paneled walls, exquisite chandeliers and artistic trim are outstanding features of the home. Wide center reception hall with graceful stairway, unusually large and attractive drawing room with fireplace and adjoining porch. Delightful banquet-size dining room. Library and small den or study complete spacious first floor. Four fine bedrooms and three tiled baths on second floor. Excellent closet space. Stairway to third floor containing finished room, bath and storage space. Good full basement, oil heat and ample-sized two-car detached garage. This property will appeal to those who appreciate the best in construction and fine appointments and demands your inspection.

PRICED AT $58,500. POSSESSION CAN BE HAD AT ONCE.
INSPECTION BY APPOINTMENT ONLY

For complete information or appointment to inspect, call Mr. Leigh, NA. 9300; evenings and week ends, WI. 3799.

BOSS AND PHELPS, INC.
1417 K Street N.W. NA. 9300

OPEN TODAY, 1:00-7:00
(By appointment throughout week)
3330 Albemarle Street
In Country Club Hills, Virginia
Near the Washington Golf and Country Club

This beautiful Williamsburg Colonial has authentic detail throughout.

Two years ago this lovely home was designed and its construction supervised by Eimer Cappelmann, architect. The finest material and workmanship were used with outstanding results.

General Detail: 5 bedrooms, 3 baths, spacious living room, dining room, library, half bath, complete electric kitchen with laundry adjacent. An outdoor fireplace, spacious porch and terraces with lovely brick wall in background invite out-of-door living and entertaining in season. Three-fourths of an acre forms the setting of this distinctive home now being offered for the first time. A delightful restricted area.

ROUTE: Canal Road to Chain Bridge, straight ahead on Glebe Road to 34th Street, left on 34th Street to Albemarle, right to 3330 Albemarle.

ALTERNATE ROUTE: Cross Key Bridge, right on Lee Highway (Rt. 211) to Glebe Road, right on Glebe past Washington Golf and Country Club to 34th Street, right on 34th Street to Albemarle, right on Albemarle to 3330.

Call Mrs. Murphy CO. 0705 or Mrs. Way EX. 5550

Frances Powell Hill
DE. 4101 *Exclusive Agent* 1608 Twentieth St. N.W.

2300
CONN. AVE.
New, Modern, Fireproof
Windsor Park Hotel

Just made available—one each of our most desirable 1- and 2-bedroom unfurnished apartments, picture windows, parquet floors, pleasant exposures, situated at close-in Taft Bridge, convenient to everything. Rentals include all utilities, elevator and package room service, plus laundry, roof garden. Garage facilities. From $150 up.

AIR-CONDITIONED DINING ROOM
Transient Rooms at Reasonable Rates—Beautifully Decorated

Fred A. Smith Co.
Call HUdson 7700
MANAGEMENT

909 Sligo Creek Parkway

$19,950

The most unusual home we've had this year, white brick and frame built on 3 different levels, dining room, kitchen, powder room and utility room comprise first level. Living room with fireplace on second level, 3 bedrooms and bath on third level. Space for recreation room. Lot 92x77, within walking distance to stores and transportation. Those seeking close-in seclusion and the unusual, inspect this home early today.

Out New Hampshire Ave. N.W. to Sligo Creek Parkway, left to 909 and our open sign.

SAMUEL E. BOGLEY, INC.
7004 Wisconsin Ave.
WI. 1320, WI. 5500

Houses Wanted To Sell or Rent
Parker & Walker
831-14th St. N.W.
RE. 0136

FINAL SHOWING TODAY
The Miller-Built Home of '49 in
Spring Valley
THE GARDEN OF BEAUTIFUL HOMES

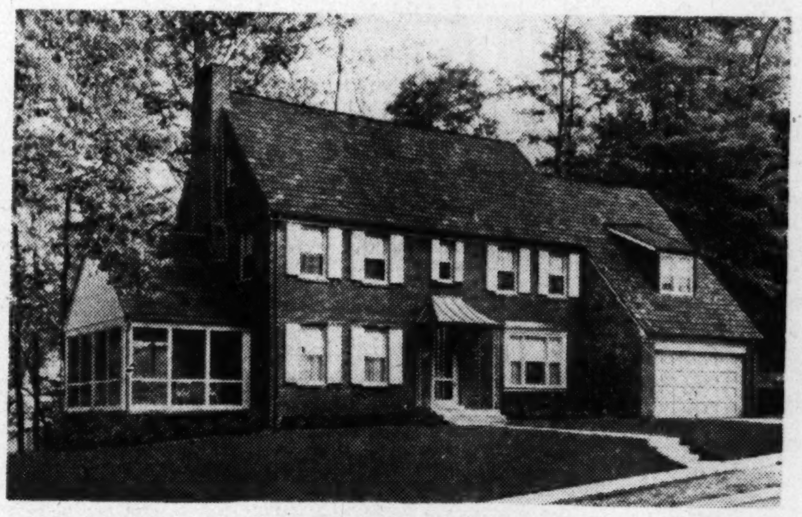

4717 QUEBEC STREET N.W.
OPEN TODAY 10 A.M. TO 9 P.M.

Beautifully Furnished and Decorated by
WOODWARD & LOTHROP

You are cordially invited to visit the final showing of this Home of '49 so that you may carry in your mind the quality of construction; individuality of design and excellent environment that have made Spring Valley the Nation's outstanding home community.
When you inspect other "Exhibit Houses" throughout the year, remember the location and quality of Miller-built houses and make your comparisons accordingly. We ask that you do this in justice to yourself.

TO REACH: Out Massachusetts Ave. to 49th St., left to Quebec, then left to 4717.

One of the six spacious bedrooms

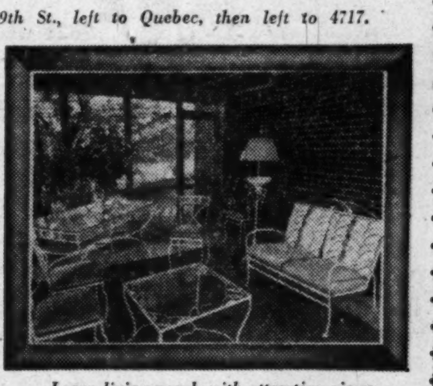

Large living porch with attractive views

Ask our salesman the location of other houses in Spring Valley that are completed or under construction. Visit them leisurely and inspect the materials, methods and refinements that make Miller-Built an enviable standard.

W. C. AND A. N. MILLER
DEVELOPMENT COMPANY
Builders and Developers of Wesley Heights, Sumner and Spring Valley
4830 Massachusetts Ave. N.W. OR. 4464

A MAJOR TRIUMPH IN MODERN, COMFORTABLE LIVING

If your idea of a home means a beautiful house in a beautiful setting—you will find exactly what you are looking for here in Lewisdale.

DIRECTIONS:
TO REACH: Out Michigan Ave. and Queens Chapel Rd. to Ager Rd., left to Riggs Rd., right to office. Or—out Sargent Rd. to Riggs Rd., right on Riggs Rd., past Ager Rd. to office. Or—over East-West Hwy. to Riggs Rd., left to office. Or—out Military Rd., Missouri Ave. to Riggs Rd. to office. Salesmen on property all day Sunday.

7112 24th Avenue
3 BEDROOM
BRICK RAMBLER
Veterans
ONLY $1250 DOWN
In Beautiful Lewisdale
$88 PER MO.
(Including Insurance & Taxes)
Can be financed for Non-Vets on F.H.A. Loan
PRICE $12,350

COMPARE THESE FEATURES:
- Large living room with fireplace
- Large picture windows
- Oak (hardwood) flooring
- Venetian blinds throughout
- Modern kitchen with large cabinets
- Exhaust fan in kitchen
- Disappearing stairway to storage space in attic
- Plenty closet space
- Insulated throughout
- Built-in laundry tub
- Gas A. C. heat
- Wooded lot and landscaped

ALL ROADS LEAD TO *LEWISDALE*

J. C. LEWIS, *Realtor*
John E. Dunn, Sales Mgr.
Office on Riggs Road
LEWISDALE, WA. 2813
Member Prince Georges County Real Estate Board

Three Outstanding Values In Preferable Neighborhoods

Brightwood "Marietta Park"

5511 Fourth Street N.W.

An outstanding "Dunigan-Built" brick home, newly papered, new gas furnace, hot-water heat, six large rms., bath, master bedroom with private tiled lavatory, knotty-pine recreation rm., sunroom, glassed-in sleeping porch; concrete-covered front porch and detached garage. Near 3 bus lines, stores, theater, schools, churches, etc.

Silver Spring "Linden Forest"

9710 Hale Place

Distinctive home built about 2 years, a center-hall planned, detached brick with large living room, fireplace, dining room, modern kitchen, breakfast nook, and living porch on 1st fl.; 3 bedrooms, tiled bath and tiled lavatory on 2nd fl.; storage attic, full basement, slate roof, aluminum combination storm sash and screens. Drive out Ga. Ave. past Colesville Rd. to Seminary Rd., left to Birch and left to house.

Brightwood "Fort Stevens"

617 Somerset Place N.W.

Moderate priced, semi-detached brick, 2 stories, cellar, five large rooms, bath, screened rear porch, covered front porch, hot-water heat, built-in garage. VACANT, needs decorating. Near Coolidge High and Whittier elementary schools, bus and stores. Price reduced. Submit offer. Owner will take back larger 1st trust.

See Them Sunday, 2 till Dark

L. T. Gravatte
Realtor
Exclusive Agent
1518 K St. N.W. NA. 0753

Don't store outgrown baby furniture or toys in the attic. Place a Post "Miscellaneous For Sale" ad.

Caricaturist To Appear at Home Show Here

Lenn Redman, caricaturist, will appear as the feature of the Acacia Life Insurance Co.'s exhibit at the third annual Home Show Exposition which opens next Saturday at the National Guard Armory, sponsored by the Home Builders Association of Metropolitan Washington.

Redman, who has drawn an estimated 40,000 caricatures in the past 15 years, uses a projector to enable the audience to watch the actual movement of his pencil as it moves over the paper. He formerly was with Walt Disney.

The Home Show Exposition, which draws 100,000 people yearly, will run for nine days, closing October 16. Exhibits are set up by business firms from all over the country.

Feldman to Build 12 Homes in Silver Spring

Edwin B. Feldman, Inc., has been issued a building permit calling for erection of 12 dwellings in the 1100 block of Belverdere blvd., Silver Spring, Md. Homes will be one-story, no basement, of brick, with a 32 by 32 foot floor area.

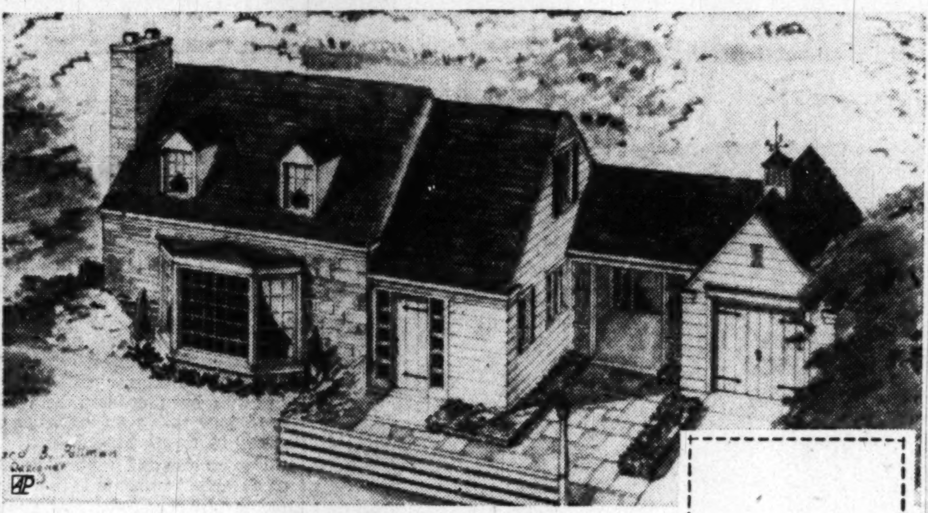

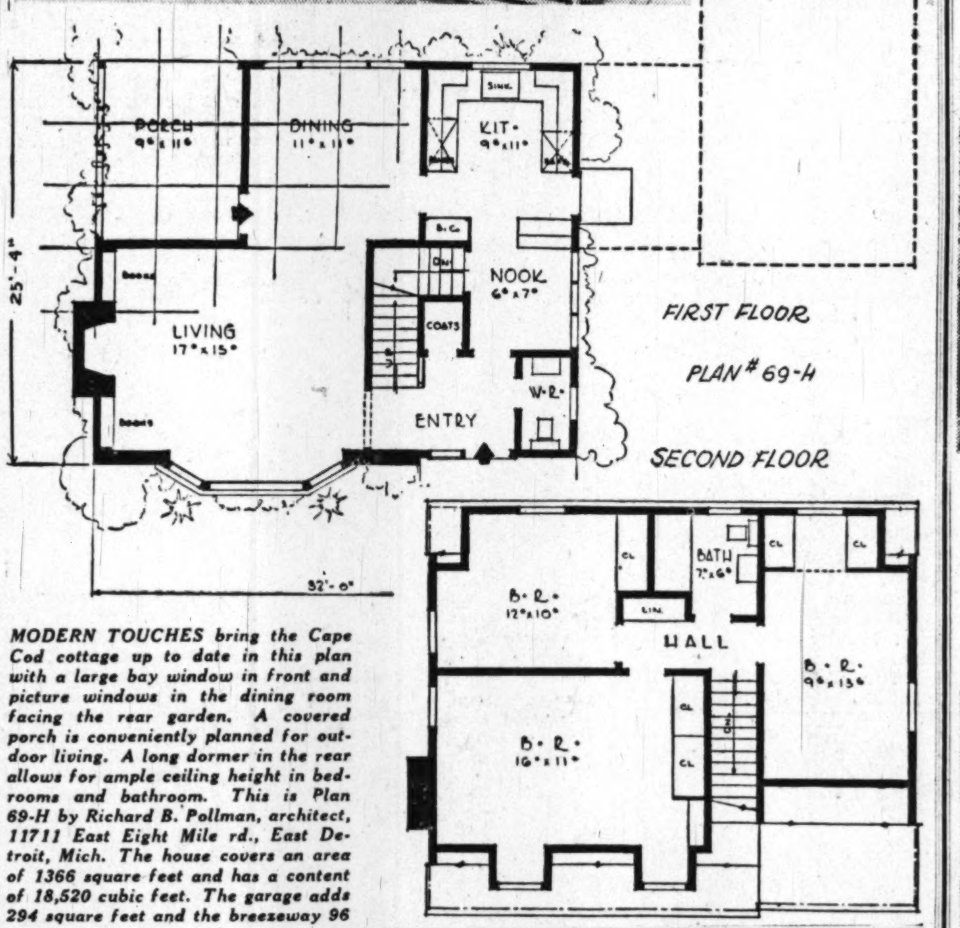

MODERN TOUCHES bring the Cape Cod cottage up to date in this plan with a large bay window in front and picture windows in the dining room facing the rear garden. A covered porch is conveniently planned for outdoor living. A long dormer in the rear allows for ample ceiling height in bedrooms and bathroom. This is Plan 69-H by Richard B. Pollman, architect, 11711 East Eight Mile rd., East Detroit, Mich. The house covers an area of 1366 square feet and has a content of 18,520 cubic feet. The garage adds 294 square feet and the breezeway 96

CLEVELAND PARK
3120 Newark Street N.W.
Featuring An Electric Lift to Second Floor

Detached frame dwelling. First floor, reception hall, living room, library, dining room, kitchen, 2 pantries and porches. Second floor, 3 bedrooms, sleeping porch and 2 baths. Third floor, 2 storage rooms. Heated maid's room and bath in basement. Oil hot-water heat, two-car garage. The house is vacant. Excellent location, on top of the hill.

OPEN SUNDAY, 2 TO 5:30

Exclusively With
Geo. D. Miller, Realtor
Mills Bldg. Phones, DI. 3355, WO. 0112

OPEN SUNDAY, NOON TILL DARK
BETHESDA, MAPLEWOOD

309 and 312 ELSMERE AVE.
Only a few blocks from U. S. Haelth Center and Naval Hospital. You will like these new Colonial brick homes. Located in wooded Maplewood, features include 6 good sized rooms, a well-placed and fully equipped kitchen with breakfast nook. First floor powder room, wood-burning fireplace. Side porch, full basement, gas heat, garage. FHA or GI finance.
TO REACH: Out Wisconsin Ave. through Bethesda to Cedar Lane (first street beyond Health Center), left to Locust St. and follow arrows.

BRADMOOR—BETHESDA

8619 IRVINGTON AVE.
New brick in excellent neighborhood, 22 ft. living room, big dining room, kitchen; powder room, 3 big bedrooms, 2 baths on 2nd floor. Screened porch and garage. One block to school. Easy terms. FHA or GI.
TO REACH: Out Wisconsin Ave. to Bradley Blvd., left to Bradmoor entrance, right on Irvington Ave. to "Open" sign, OR, out Georgetown Rd. to McKinley st., left to Irvington Ave. and house.

ROCKCREST—ROCKVILLE, MD.

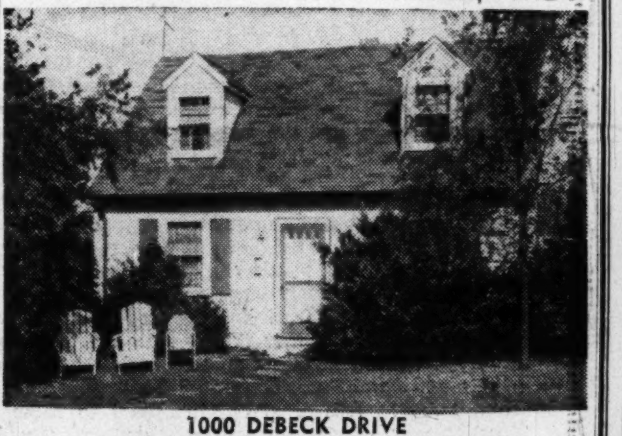

1000 DEBECK DRIVE
Like new. Living room, dining room, modern kitchen. 2 nice bedrooms and bath. Also, fine paneled room on 2nd floor. Only $10,950.
TO REACH: Out Wisconsin Ave. past Naval Hospital, about 6 miles to Reed's Garage, right on Viers Mill Road to Gail Ave., right to Debeck Drive, left to "Open" sign.

Howard R. SCHAFER
7425 Wisconsin Ave.
Bethesda
Phone WI. 5441
U. S. P. O. is opposite US

Restricted
Whitehall Manor
A Bowling & Gardiner Community

A New Group of Fine Contemporary Homes Built On the Site of the Old Whitehall Estate in Bethesda

Superb ramblers, 3 bedrooms, 2 colored baths, uniquely paneled living room with indirect lighting, mirrored fireplace faced with slate and picture window overlooking rear terrace and garden; separate dining room also with picture window; sliding door wardrobe closets in bedrooms. Custom-built construction features include: Vermiculite insulating plaster, aluminum windows and screens, fiber-glass insulation, copper plumbing and guttering, oak floors, oversized garage with macadam drive, flagstone terrace, lifetime roof, basement with gas a.c. heating system, ¼-acre lots. De luxe kitchen equipped with:

Range
Refrigerator
Disposall

Formica sink tops
Covered linoleum floor
Maple cutting block

dishwasher
ample cabinets
exhaust fan

Truly a Custom-Built Home Priced at $26,500

Open Sunday and Daily

To Reach: Out Old Georgetown Rd. from the Bank of Bethesda, 3 blocks to Wilson Lane, turn left six blocks to Model Home.

Builder
BOWLING & GARDINER
8501 Old Georgetown Road

Sales
ADOLPH ROHLAND
WI. 6696—Eves. WI. 1494

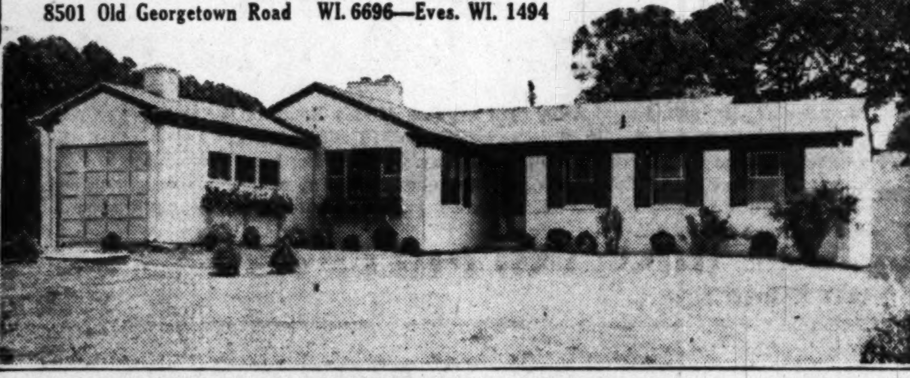

Small Fry Need a Room of Their Own

PLAYROOM, From Page 3

teaching children good grooming habits. Small low drawers are easy for the young children to manage.

All-Purpose Blocks

LOW-COST, easily constructed open-face blocks form an elementary group from which an unlimited repertoire of utility forms can grow. Work, tables, stages, wardrobes, toy-storage shelves, ships at sea, tunnels, caverns, towers and forts, are just a few of the combinations that will occur to the imagination of a child.

The blocks can be joined so easily that children can adapt them readily to toy-storage or play needs. Holes are so placed that short pieces of dowel sticks slipped through and held by stout rubber bands make a temporary joining adequate for shelving or other purposes. Short pieces of old broom handles also might be utilized for this purpose.

Book racks that are open to hold children's books and with slats so that the faces of the books show form a convenient way of storing odd-size books and magazines. Sliding doors on chests made with common pine boards and with door handles of jig-saw cutouts are decorative and easily grasped by young children.

Sapphire blue, butter yellow and rust red were the colors used in this model playroom to carry out the primary-color theme for children.

And for those home carpenters, Cornell University offers Bulletin No. 360, "Homemade Playthings and Materials to Promote Success in Routine Activities." Directions are given for making all types of toys out of inexpensive materials and for play equipment. Write to the New York State College of Home Economics at Cornell University, at Ithaca, N. Y.

Plywood Sales Improving

New York, Oct. 1 (AP).—Lawrence Ottinger, president of United States Plywood Corp., reported a recent decided change for the better in the plywood industry following a sharp price decline early this year.

"Our sales for August were almost identical with our sales during August last year despite substantially lower prices, which means we are moving a larger volume of merchandise," he told stockholders at the annual meeting.

"The price trend now is upward and although the price increases have been modest, prospects for our second quarter (ending October 31) are much brighter.

Ready-Made Chests Easy to Fit Into Remodeled Attic Walls

Save time and space when remodeling the attic into extra rooms by building ready-made storage chests right into the wall.

Use three or four unpainted chests of drawers 4 feet high that sit flat on the floor without legs. Fasten the rear tops of these chests firmly to the roof rafters at the slope 4 feet above the floor.

When finishing the ceiling and wall, drop the wall straight down to the floor flush with the front of the chests so that the front of the row of chests appears to be part of the wall.

Open 1 to 6
Montgomery County

This 5-room brick home has soundness of construction, beauty and distinction. Well-proportioned living room (built-in bookcases and fireplace), dining room, modern kitchen, 2 bedrooms, tile bath. Expansion attic. Priced astonishingly low for home of this caliber. Easily financed.
Out MacArthur Blvd. to Brookmont, turn left at stone pillars, cross tracks 1 block to "Open" sign.

THE J. R. TENCHER CO., INC.
AD. 2644 NO. 7273

YOUR HOME OF '49 in Carroll Knolls FEATURES Beauty-Quality

PRICED FROM $13,950
FHA and VA Approved Financing
AS LOW AS $200 DOWN
To Qualified Veterans
Attractive Terms for Non-Veterans
Special financing available for builders or individuals through the Colonial Mortgage Corporation. FHA approved mortgages.

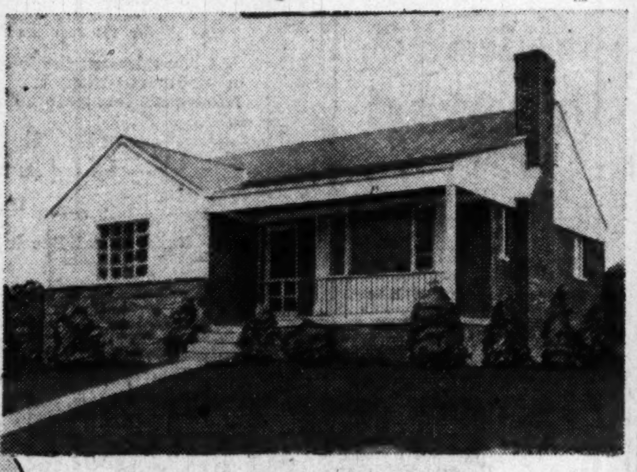

Furnished by ROSSLER FURNITURE
2543 14th Street N.W. .... DE. 5438

EXHIBITOR homes of '49 FOR BETTER LIVING Sponsored by The Washington Post

THESE most attractive bungalows of 2 and 3 bedrooms have several attractive exterior variations. They have large living room, 12x22, with lovely picture window and fireplace; bright, modern kitchen completely equipped and containing space for breakfast nook; some have attractive dining room with built-in cabinets. They have gas A.C. heat, lovely tile bath, hardwood floors, copper plumbing and Venetian blinds. Located just one block from bus and most convenient to downtown.

OPEN TODAY, 10 TO 9 P. M.
DAILY FROM 11 TO 9 P. M.

DIRECTIONS: Just drive out Georgia Ave. approximately 2 miles north of Silver Spring to Dexter Avenue and turn left one block to MODEL HOME.

These Homes Are Financed Through the Colonial Mortgage Corporation

COLONIAL Investment Co.
815-17 9th St. N.W.
RE. 6650

BETHESDA
Quaint Cape Cod
½ Block from Georgetown Road

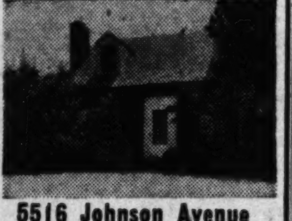

5516 Johnson Avenue
Attractive pre-war red brick home having an expandable second floor living area with plumbing roughed in for bath; insulation and heating in place for 2 future bedrooms and bath. 1st floor features living room with fireplace and screened porch, large dining room, kitchen, 2 excellent bedrooms and tile bath. Built-in garage, fenced yard, priced to sell today at $15,750.
DIRECTIONS: North on Wisconsin Ave. to Old Georgetown Rd., left to Johnson Ave., left to our "Open" sign.

SAMUEL E. BOGLEY, INC.
7004 Wisconsin Ave.
WI. 1320, WI. 5500

DON'T MISS SEEING OUR POST 'HOME OF '49'

Here is the Best Value and the Lowest Price 3-Bedroom, 1½-Bath Brick Home in the District Area.

IN **Oakview**
Near White Oaks Naval Ordnance on New Hampshire Ave. Extended

1615 OAKVIEW DR.
Priced at Only
$15,750
$1,950 Down
$91.50 Per mo.
Open Sun. & Daily Noon to Dark
TO REACH: Drive out New Hampshire Ave. Extended about 2 miles past University Lane to our sign and property on left.

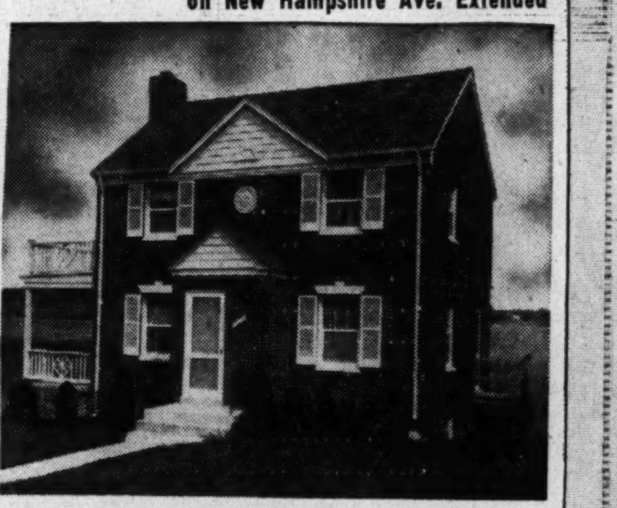

EXHIBITOR homes of '49 FOR BETTER LIVING Sponsored by The Washington Post

Situated on beautiful rolling ground near the White Oaks Naval Ordnance, with direct bus transportation to downtown, these detached brick homes contain large living room with fireplace, full dining room; modern, fully equipped kitchens with every convenience; 3 and 4 bedrooms, first-floor powder room, full tile bath on 2nd floor; full basement and gas a.-c. heat. Some with garage.

Built By Jos. Light Construction Co.

Realtors DREISEN-FREEDMAN INC.
8632 Colesville Road *Exclusive Agents—Realtors* Phone SLigo 1700

Indians Use Historic Bell

Phoenix, Ariz. (AP).—A historic church bell that made its way into Arizona in 1860 by way of an overland freight now echoes in Supailand at the bottom of Arizona's Grand Canyon.

The bell, which once served as the fire alarm at the little community of Chloride in Mohave County, hangs in St. Andrew's Episcopal Chapel in the Indian settlement. It was taken down the trail into the canyon by pack train.

The chapel in which it hangs, a Quonset hut, was lowered into the canyon last spring by helicopter. Stone quarried from the sides of the canyon were used for the sides and front of the chapel.

Ramblers In Hillandale

are something different, and after all so is Hillandale. Here is a planned community of fine homes, and these ramblers each are individually planned for their sites of half or more acres and having a frontage from 110 ft. to 300 ft. Many have six rooms, one and one-half baths, and are completely modern including radiant heat. We invite any comparison.

Priced $20,500 to $26,000

TO REACH:
Drive out New Hampshire Ave. to Hillendale, turn right at sign.

Warren and Merritt Lockwood
Owners—Builders
SL. 0322

Real Estate Briefs From Here and There

OUTGOING President Raymond M. Taylor of the Washington Real Estate Board reported Thursday night on Board activities during 1948-49 at the Testimonial Dinner at the Mayflower honoring him and new Board president, Oliver M. Walker. There were no sensational highlights in the comprehensive report, but a thorough reading reveals much activity that doesn't meet the public eye. In this case, the barrel hiding the light is lifted only once per year.

Thursday night's meeting, a combination of the annual dinner and testimonial dinner honoring past presidents, was the twenty-eighth such affair since the board was founded in 1913. The board was known as the Real Estate Brokers Association until 1921, when it took its present name.

Taylor's report said the local housing situation is easing up somewhat due to the construction of thousands of new apartment units in garden-type projects, as well as single-family houses.

It held that with the continued construction here, rent control should be removed next year.

The report revealed that the arbitration committee, which helps arbitrate arguments between board members, had time on its hand last year, with only three hearings.

THESE two men will help lead the Washington Real Estate Board through 1949-1950. Left is Oliver M. Walker, board president, with Edward R. Carr, second vice president. Both are presidents of their own realty firms. Absent is J. Garrett Beitzell, first vice president. New directors are Wilfred H. Blanz, Morris Cafritz, Walter B. Jarvis, Thomas L. Phillips, Raymond M. Taylor (outgoing president), William B. Throckmorton and Nathan Poole

The brokers' committee has under advisement a suggestion to establish a multiple-listing system. "The committee believes there is merit in some plan whereby realtors can produce more prompt sales," the report said, "thus bringing better and more pleasing results to clients, and at the same time promote closer cooperation between members. The subject merits further investigation."

Activities of the educational committee, headed by Carey Winston, were lauded. Two new evening courses are now being offered at American University which will lead to college credits, with realtors doubling as professors.

Over 800 persons attended this year's successful conference covering the basic points of realty sales and financing. It was recommended that another one day seminar, with a talk by James C. Downs, Jr., of Chicago, noted realty authority, be conducted, plus a series of evening meetings for associate members devoted to discussions of local license laws and good business ethics.

The board now has 697 active members, including 10 new active members and 116 associate members. The following active members were elected this past fiscal year: Arlie L. Johnson, Harry Poretsky & Sons, Yellott & Co., Goldsten Bros., Waldo Harris, Home Realty Co., George A. Ford & Co., Sigler & Tishler, Joseph A. Rutley and Dorothy K. Winston & Co.

Charles J. Rush, board executive secretary, has compiled a pamphlet on "Taxation and License Fee Guides for the District of Columbia," which is available to board members. It gives vital facts on assessments, real and personal property taxes, water rates, real estate licensing, elevator inspections, etc. It's concise, well-written and a valuable guide to every real estate salesman, broker or financier.

The Home Builders Association of Metropolitan Washington is stretching its collective legs in new quarters, after cramped space in the Investment Building. New site is the Beacon Building, Suite 303, at 1757 K st. nw.

The famed Ecole des Beaux Arts, French school of fine arts in Paris, has let down its examination bars to American architectural students and will admit 10 students per year, tuition free. American Institute of Architects worked out the details.

Reuse made of cleared slum areas will determine the success or failure of the Government's slum clearance program, according to the HHFA. Reuse is a local responsibility, says a HHFA official, but the Government has a strong interest in local planning for redevelopment since it involves directly the question of whether the expenditure of Federal funds will successfully accomplish the mission intended by Congress.

The Housing Institute, New York, predicts the steel strike will have widespread effects. "Most important immediate effect for the realty market is going to be a decline in income payments, and a greater reluctance on the part fo potential home buyers to commit themselves."

In regard to financing, the institute predicted that the Federal National Mortgage Agency (Fannie May) will use up its one-billion-dollar authorization to purchase approved mortgages by November and that the Sparkman bill, or a joint congressional resolution, will vote more funds to the agency.

The influence of local climate on home planning, the effect of technical research on construction demand, and the status of the building industry's public relations are among subjects to be discussed at the annual meeting of the Producers' Council on September 29 at the Edgewater Beach Hotel in Chicago.

Speakers will include: HHFA Administrator Raymond M. Foley, Thomas S. Holden, president of the F. W. Dodge Corp., and Henry R. Luce, editor in chief of Time, Inc., who will analyze the structure of the building industry.

National Association of Real Estate Boards is exploring plans to fight alleged Government intervention in affairs of small business and property ownership.

The Austin Co.'s index of industrial building costs dropped another five points to 161 (1926 equals 100) during the third quarter as the result of continued improvement in the quality of construction labor and in the availability of building materials and equipment. The Austin Co. is a national engineering and building firm operating out of Cleveland.

The big recovery in 1949 home building is continuing to spark the issuance of a near-record volume of mortgage loans on newly constructed homes by savings and loan associations. Over 91 million dollars was loaned on new construction by savings associations in July. This was the second highest July on the books, topped only by same month in 1948.

LOOK AND COMPARE

with any home much higher priced for quality and convenient location. Beautiful corner lot, 2 blocks from Wisconsin and Western Aves. This is a large house with beautiful stone porch, first floor foyer, 14x16; living room, 15x22 with large stone fireplace. Dining room, 18x21, with beamed ceiling. Large kitchen with plenty of closets and a powder room. Second floor has 4 bedrooms, 2 baths. Third floor: a bedroom, ½ bath, large playroom and storage rooms. Full basement, maid's room with toilet. One-car built-in garage. Hot-water heat. Priced for immediate sale at $28,000. Well financed, easy terms.

Open Sunday 2 - 6 P.M. or by appointment

To reach: Out Wisconsin Ave. one block past D. C. line, turn left on Montgomery Street, 1 block to open sign.

E. M. FRY, Inc.
WI. 6740

ROCK CREEK HILLS

Rear View of 9515 East Stanhope Road
OPEN, 2 TO 6

Custom-built and designed by two of the nation's leading architects. You must see this home to appreciate the unusual details. Beautiful setting, porch, fluorescent lighting, terrace, and croquet grounds. Living room with fireplace, large dining room with picture window, library with fireplace, powder room, modern kitchen, G.E. dishwasher and garbage Disposall, breakfast nook, 3 bedrooms, 2 excellent baths with ventilator and built-in scales, telephone outlets and radio antenae in each room.
Basement above ground could be used for an apartment for a member of family. Large recreation room with parquet floor and fireplace, bedroom, tiled bath. Gas conditioned heat, 2-car attached garage.

SOLD TO APPROVED PURCHASER, $45,000

Out Connecticut Avenue past Chevy Chase Lake to Beach Drive, right to Stanhope, left to East Stanhope and home.

For Details Phone Miss London, Evenings NA. 9414

SANDOZ, INC.
Exclusive Agent
2 Dupont Circle — DU. 1234

A Lovely Rambler
IN BRADLEY HILLS GROVE
Bethesda, Md.

ON OVER ½ ACRE
DESIGNED FOR GRACIOUS LIVING

Built by one of Washington's outstanding builders of the finest materials and craftsmanship, this unique home is truly worthy of your immediate inspection. Situated on large landscaped lot, the home has picture windows with picture views. Its level site is lovely and its environment is safe for children, in the spacious living room is one of the most beautiful stone fireplaces we have seen. The dining room is large and separate, and French doors open to a stone terrace. There are three bedrooms, all adaptable to fine furniture, and one of these also opens to the terrace. Two baths. The kitchen and laundry room, with rubber-tiled floors, contain such necessary luxuries as an over-sized refrigerator, dishwasher, disposal, electric range and table-top Bendix. There is a 2-car garage.

Only $32,000
OPEN TODAY—10 TO DARK
From Washington, drive out Wisconsin Ave. to Bradley Blvd., turn left 3 miles to Hillmead Road, turn left one block and go left again to house.

BOSS AND PHELPS, INC.
1417 K Street N.W. — NA. 9300

CALIFORNIA SPECIAL

OPEN TODAY

Featuring:
- ★ Front cement patio
- ★ Parquet flooring
- ★ Center Hall
- ★ Bedrooms Appro. 12x13 ft.
- ★ Disappearing stairway
- ★ Very large kitchen
- ★ Garbage disposal
- ★ 8-Ft. Refrigerator
- ★ Bendix washer
- ★ Picture windows
- ★ Shelved fireplace
- ★ Seven large closets

The location is ideal, less than three blocks to bus, the best stores and very accessible to Pentagon.

A real buy at $14,500, GI or non-GI—Terms
TO REACH: Drive across 14th Street Bridge and out Columbia Pike to Monroe Street, left on Monroe Street to South 16th Street and left one block to 3520 and our open sign.

ARLINGTON REALTY COMPANY
2204 Wilson Blvd. — OW. 9300

Congress Heights
NEW 2-FAMILY HOUSES
Open 1 to 6

Semi-detached brick, 2 one-bedroom apartments (live in one apartment and get income from other); gas h.-w.h. copper plumbing throughout, daylight basement, Gen. Elec. kitchen; superbly built, facing Govt. park.

$11,000 Trust @4½%
Payable $84 monthly
$2,000 Cash for G.I.'s—Price $16,950

DIRECTIONS: Nichols Ave. to 3306 Fourth St. S.E.

SCOTT SANDERS, 5121 MacArthur blvd., OR. 5678

HOLLIN HALL VILLAGE
OPEN TODAY FROM 11 A. M. UNTIL DARK

COMFORT, convenience and luxury are the keynotes in these large rambler-type homes . . . featuring 3 bedrooms on first floor . . . large attic space roughed in for future expansion . . . large living rooms with fireplaces . . . colored tile baths . . . beautiful picture windows . . . completely equipped kitchens . . . large porches. Hollin Hall Village is a restricted development 4 miles below Alexandria . . . reached by Ft. Hunt Road and Mt. Vernon Blvd. Unusual wide building sites . . . average frontage 120 feet. Convenient to new elementary school under construction . . . shopping center to be erected in development . . . buses . . . Belle Haven Country Club.

With rooms on 3 different levels, this unusual type of Hollin Hall home has been one of the most widely discussed and most popular designs ever constructed by this company.

$15,950

TO RBACH: Down Mt. Vernon Memorial Boulevard, 4 miles south of Alexandria to Wellington Lane which is the second turn after going under stone overpass. Right to homes.

This is a 3-bedroom rambler type with split-level design . . . rooms are staggered on 3 levels. This plan also offers a porch, picture windows, large living room with fireplace and a completely equipped kitchen. Come and see these really fine properties . . . and make your dream come true.

WITH CONVENIENT FINANCING FOR BOTH VETERANS AND NON-VETERANS

MALCOLM MATHESON, Jr., Inc.
1609 Duke St., Alexandria — OV. 0971

Major General David R. Nimmer, U. S. Marine Corps, Retired

ANNOUNCES

Opening of Real Estate and Property Management Offices For Serving Northern Virginia

Particular Attention Given to Listing and Sale of Property for Army, Navy, Air Corps and Marine Corps Personnel

Offices Located at 108 N. Patrick Street, Alexandria, Va.

AL. 4925. — *Eves., TE. 0504*

Takoma Park
$13,950

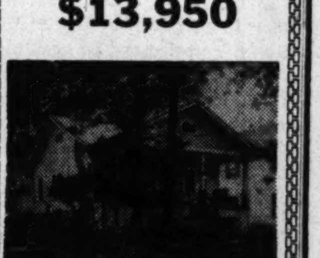

24 Sycamore Ave.
Deep, Level Lot 40x225
5 Rooms—Bath—Attic—Gar.

Contains living room with fireplace, dining room, kitchen, 2 bedrooms, 11x20 and 11x11, bath; stairs to storage attic, open front porch and 2 screened rear porches, full basement with plenty of windows; new Quiet May Oil Burner, hardwood flooring, storm windows.

Convenient Terms Available
Open Today, 1 to 6

DIRECTIONS: Out New Hampshire Ave. Ext. to Ethan Allen, left to Sycamore, left to home. Or, out Carroll Ave. past Takoma Park firehouse to 1st traffic light, bear right to 1st street at right (Sycamore Ave.), right to home.

Sydney Karr
Exclusive Realtor
7032 Wisconsin Ave. Phone OL. 1064

Oh, Those Dirty Dogs!

Berlin, Germany (AP).—The mayor of a small upper Bavarian town found something had to be done about poaching dogs. So he had signs put up, warning dog owners, "Those who have dogs and run around without leashes, will be shot."

A critical citizen said it should be made clear that the dogs would be shot, and not the owners. The mayor had the sign changed to read: "Those, who have dogs and run around without leashes, will be shot—the dogs."

It Can Always Be Springtime in New Boston Skyscraper

Boston, Oct. 1.—It can always be springtime in the new John Hancock Mutual Life Insurance Co. building here which is so completely air-conditioned that it virtually constitutes a climate zone of its own.

The 26-story skyscraper was opened formally last week at a ceremony featuring an address by Secretary of Treasury John W. Snyder. More than 20,000 visitors inspected the building.

Precisely-controlled air conditioning equipment pumps more than 30 million cubic feet of air through the building every hour. In order to maintain comfortable and healthful temperature and humidity in all seasons, designers used 17,000 units of Thermopane, a double-pane insulating glass, to provide a barrier against climatic extremes.

100 Years of Change

In 1849 the U. S. steel industry began to base its prices on steel made with coal rather than on steel made with charcoal.

Survey Points Out

Small Business Held Friendly But Critical of Large Firms

ALTHOUGH SMALL business men agree five to one that large companies do more good than harm, more than 50% believe that big business makes it harder for small business to prosper. Nearly 40% feel that Government should limit the size to which a company may grow.

Writing in the October issue of Nation's Business magazine, Dr. Henry C. Link, vice president of the Psychological Corporation, of New York, gives in detail the findings of a survey of the attitude of small business toward big business, and concludes that, despite quite definite and sharp criticisms at certain points, the total attitude of small business is generally friendly toward big business.

Dr. Link points out, however, that "if the opinions of the general public are similar to those of the small business men reported here, it means that large business companies still have a big job of community relations ahead of them."

THE PSYCHOLOGICAL Corporation, which conducts the Psychological Barometer, one of the oldest continuous polls of public opinion and buying habits in existence, reported the answers to a mail questionnaire from 500 small business men.

They were asked if, in their opinion, the Government should limit the size to which a company, a labor union and a Government bureau or corporation may grow.

More than 50 percent said the Government should not limit the size to which a company may grow, although a substantial number (39%) said the Government should establish a limit. However, Dr. Link points out, a large majority is in favor of having Government limit the size of its own Government corporations (78%), and of labor union organizations (64%).

To the question, "Which, if any, of the following has produced the most difficult problems for your business; large companies, labor unions, government bureaus, other small companies?" the replies came:—58% for government bureaus, 20% for large companies, 20% for labor unions, 7% for other small companies.

And, asked if they would rather compete with a private company, large or small, or with a Government corporation, the small business men answered: 92% with a private company, 4% with a Government corporation, while 4% did not know.

Tough Competition

SIGNIFICANT, however, in view of current Government action against big business, and past and current activities on behalf of small business, were the answers to the question:—"Do big companies make it easier or harder for small business to prosper?" A total of 53% of those replying to the question said big companies make it harder for small business to prosper; 28% said "easier," and 19% either did not answer or did not know.

Dr. Link pointed out, however, that no matter what their criticism of large companies, small business men agree five to one that large companies do more good than harm. This was shown in their answers to the question:—"On the whole, do large companies do more good than harm, or more harm than good?" A total of 64% said large companies do more good than harm, while 13% said the reverse. The balance either gave no answer or said they didn't know.

Modern and Traditional Furniture Blend Well

So many women, especially those whose homes are established, are asking if it is good taste to blend modern with traditional furnishings—and the answer is a "thousand times—yes!" Although it requires careful thought and planning, the result of uniting the old and the new is an unusually smart room.

There are several ways to approach the problem—one is to use moden upholstered pieces with good lines, covered in textured, clear-colored fabrics with eighteenth century wood pieces which might include tables, a breakfront, a desk and a chest. With this kind of a room scheme, your accessories may be either traditional or modern as long as they are basically good design.

BRANDON VILLAGE

910 N. Buchanan St., Arlington, Va.

THIS you'll have to see—

We built it . . . in fact, just completed it. It is a 2-bedroom California style rambler bungalow. The neighborhood is nicely built-up and highly convenient. The house is chuckful of charm. If you like a center hall entrance (and who doesn't) . . . large rooms with parquet flooring beautifully finished . . . kitchen with more than just "move around" space and having extra nice equipment . . . all on a lot that has a 70-ft. frontage—come see us early.

Open Today, 1 to dark

DIRECTIONS: Out Wilson Blvd. several blocks beyond Glebe Road to Buchanan, left 1 block.

Pomponio Realty, Inc.
2228 Wilson Blvd.
OW. 6660 Eves. OT. 7333

ACT TODAY!

THIS IS THE LAST HOME IN THIS NEW GROUP
QUALITY PLUS LOCATION

Connecticut Avenue Woods

CHEVY CHASE, D. C.
SAMPLE HOUSE
5108 34th Street N.W.
(Just off Connecticut Avenue at Fessenden)

Chevy Chase's newest and most convenient section, within walking distance of all schools, just one block from Connecticut Ave. shopping and transportation, with all the seclusion of country living. Connecticut Ave. Woods offers the unusual for those seeking the finest, with all conveniences.

● Large Living Room, fireplace and picture window ● Large library, powder room ● Large equipped kitchen ● breakfast nook ● master bedroom ● bath ● 2 other bedrooms and bath ● large recreation room, fireplace and bar ● maid's room, bath ● gas a.-c. heat

Price $29,750

Open Sunday, 11 a.m. to 7 p.m.—Daily, 3 to 7

Built by D'Aprile Bros.

TO REACH: Out Conn. Ave. to Fessenden St., right on Fessenden St. 1 block to 34th St. to our sign and house.

Shapiro

"Buy Word for the Best in Homes and Homesites"
SINCE 1919
911 15th STREET N.W. MEtropolitan 1717

"Wakefield," Chevy Chase, D. C.

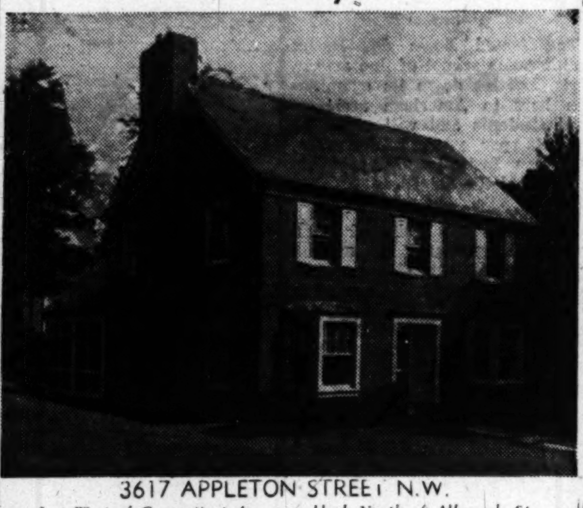

3617 APPLETON STREET N.W.

Just West of Connecticut Ave., one block North of Albemarle St.

One of the most convenient close-in neighborhoods in the District, only a few blocks to Murch Grade, Deal Junior and Wilson Senior High Schools and the finest private and parochial schools. Short walk to three shopping centers.

A Lovely Home for a Family That Can Afford Good Living

A distinctive Colonial brick on a fine level lot, set amid carefully selected shrubbery, with inviting recessed doorway into a spacious central hall. A generously sized living room of good width, with beautifully designed mantel, appealing bay window and adjacent screened porch. Charming, bright dining room with bay window. Overlooking the garden, located to give seclusion or privacy, is a large room, 14x15, designed for use as FIRST FLOOR BEDROOM or library, with bath having tub and shower, and also adjacent to screened porch. The kitchen is one of those pictured by home magazines but seldom actually built into homes. There is an adjoining laundry or breakfast room.

The second floor is notable for an unusually large master's bedroom, 15x24½ with 2 huge walk-in closets and luxury bath with 2 wash basins, stall shower, tub, separate toilet room and towel closet. There are two additional fine bedrooms and bath. Stairway to excellent attic space available for additional rooms. The soft tones of the painted walls create a restful atmosphere and together with the beautifully finished floors will enhance the charm of tastefully selected furnishings.

Open for Inspection
Daily and Sunday, 11 to 5:30

James E. Schwab
Owner-Builder
5522 Conn. Ave.
ORdway 5800

EXHIBITOR homes of '49 FOR BETTER LIVING Sponsored by The Washington Post

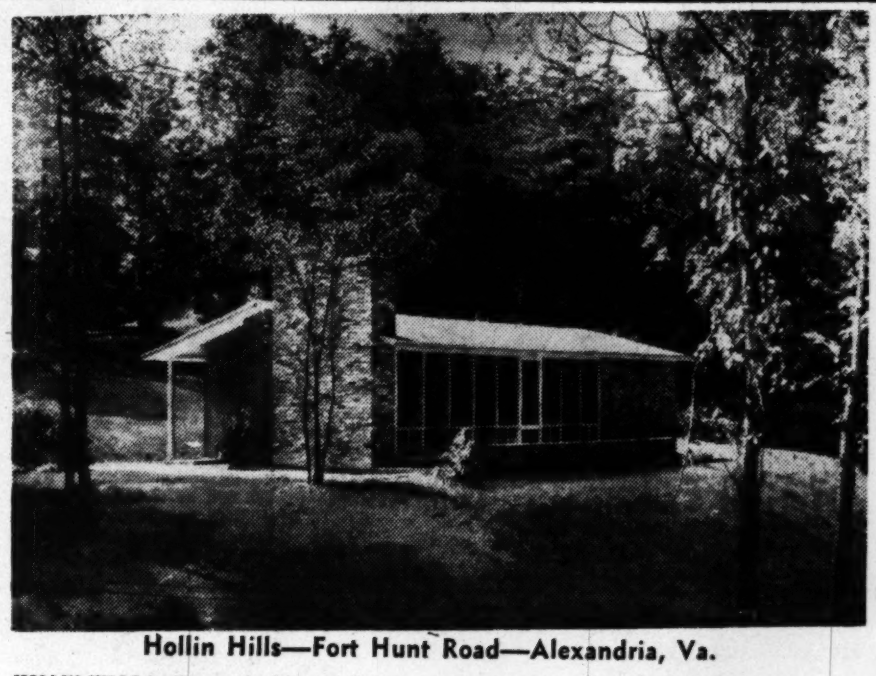

Hollin Hills—Fort Hunt Road—Alexandria, Va.

HOLLIN HILLS invites you to drive out Saturday or Sunday between 1 and 5 P. M. to examine Washington's loveliest, most modern moderate-priced house. Designed and decorated by famed architect Charles Goodman, this home has been furnished in the tradition of tomorrow, and offers all the amenities of Twentieth Century living in an unspoiled country setting. Prices for a six-room, 3-bedroom home on half-acre sites begin at $12,000.00. Applications are being accepted for next year's building program; this year's group of homes is all sold.

The demonstration house is the first of a series of designs for Hollin Hills, which will eventually include 350 distinctive modern homes. Typical of the reactions of the several thousand people who visited the home last weekend were the following remarks: "Why hasn't this kind of thing been done before?"—"This is something we've been looking for for years"—"The loveliest, most livable house I've seen in the Washington area at any price"—"An incredible value; it compares favorably with other houses we visited that cost $5,000 to $10,000 more."

OPEN TODAY FOR THE LAST TIME

ADMISSION, 25c, tax included. Proceeds to the Hollin Hall School Playground Equipment Fund.

TO REACH HOLLIN HILLS: Proceed out Mount Vernon Boulevard through Alexandria and along the Potomac River about one mile to the first turn to the right, just opposite Belle Haven. Drive in about ½ mile to Fort Hunt Road, turn left and drive 1½ miles to the construction sheds, on the right. Follow signs from this point. Remember, house will be on exhibit from 1 to 5 P. M. only, Sunday.

Massachusetts Avenue Park

Garden View of
2760 32nd Street, N.W.
(Near Woodland Drive)

For Sale. Custom-built Georgian home designed by Howe and Foster on ¼-acre ground is now ready for immediate occupancy. House contains 4 bedrooms and 4 baths, drawing room, library, large dining room, kitchen, laundry, heater room, garage and sundeck, insulated. 4 fireplaces, picture windows overlooking park, exquisite circular stairway. Unusual closets including two for out-of-season clothes. Modern time-saving devices, incinerator, garbage disposal and dishwasher. Servel summer-winter air-conditioning which provides any desired temperature in summer or winter. The house is ideal for a small family demanding perfection in a compact house which has been designed for easy entertaining and the ultimate in comfort and beauty. Owner might consider long lease at $400 per month.

OPEN TODAY, 1 TO 6
COOPERATION OF BROKERS INVITED
Phone ADams 1441 on Weekends, or DE. 0730 During the Week.
Directions: Out Cleveland Avenue to 32nd Street, left to open sign.

Averaging 1 Sale A Day
4 Left . . . 20 Sold
"DREAM RAMBLERS"

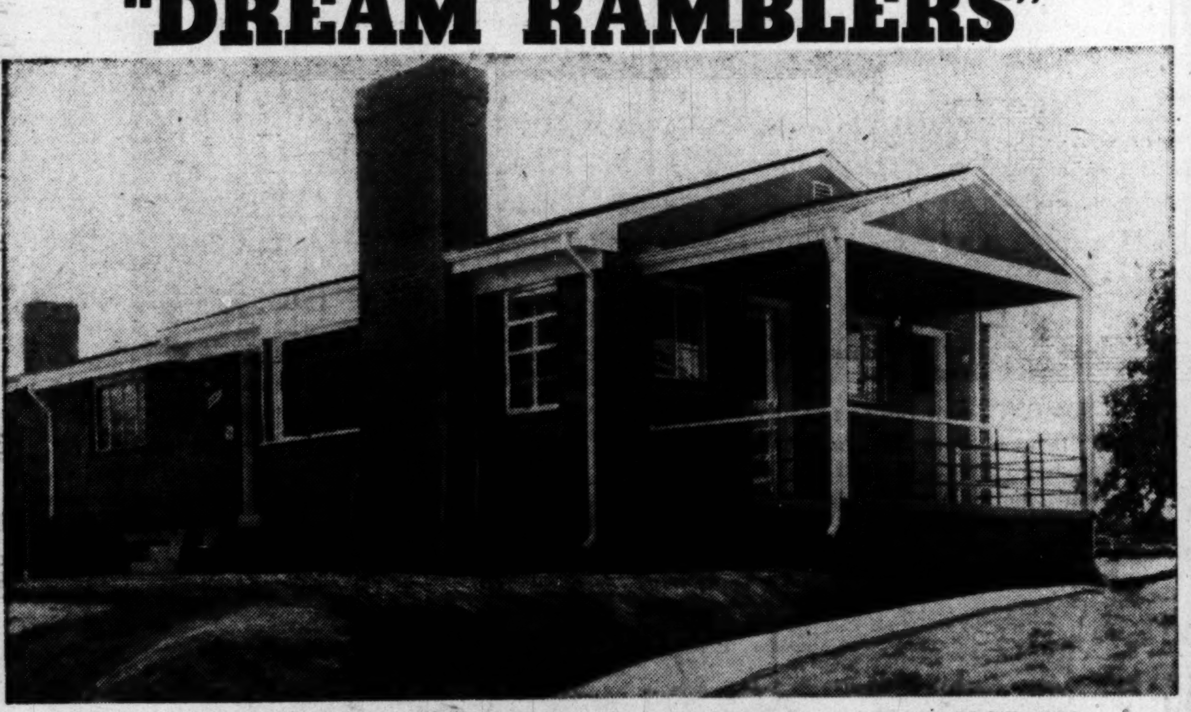

ONLY $14,950 **BERKSHIRE GARDENS** *OPEN TODAY 12 'Til Dark*

Unique in design and plan. This picturesque all-brick "Home of '49" features 3 spacious bedrooms with closets you like, tile bath, living room-dining room combination, made for entertaining, with fireplace and "bay" picture window.

You will marvel at the modern, fully-equipped kitchen designed to utilize every inch of space. Built-in leatherette breakfast nook, Formica counter top, Westinghouse refrigerator and gas range. Full basement 24x41, with outside entrance.

Situated on attractively landscaped lot in excellent North Arlington residential neighborhood.

THIS UNUSUAL "HOME OF '49" IS EQUIPPED WITH

WESTINGHOUSE **DE LUXE 7 REFRIGERATOR WITH COLDER COLD**

The De Luxe Westinghouse Refrigerator, with "Colder Cold" contains 7 cubic feet of food space and is ideal for limited kitchen space with all the outstanding features of the larger models. Westinghouse refrigerators freeze food quicker, store frozen foods safer, freeze ice cubes faster and keep ice cream hard. The De Luxe 7 holds 15 pounds of meat safely for days. The humidrawer holds ¼ bushel of vegetables crisp and fresh in high-humidity cold. It is equipped with exclusive, automatic Hold-Cold Control, which provides Colder Cold in freezer and maintains safe, steady cold in food compartments.

EXHIBITOR homes of '49 FOR BETTER LIVING Sponsored by The Washington Post

TO REACH: Drive out Lee Highway to Quantico Street, right on Quantico to North 27th Street, left on 27th to Rockingham Street and OPEN sign.

Yeonas Realty
REALTORS
GL. 2100 2313 WILSON BLVD. OX. 1234

COUREMBIS CONSTRUCTION CO. INC. BUILDERS

Home Hints

Pastel Sheets Dress Up the Bedroom

DRESS up your bedroom with pleasant pastel sheets and pillowcases. You can transform your present white linens with a simple dye-bath, using one of the 52 colors to be found in your neighborhood store. If you want to change colored linens to another shade, dip them first in a color remover before dyeing.

Use of your automatic washing machine is recommended by the Tintex home economics bureau for dyeing any bulky articles such as bed linens. Two 15-cent boxes of dye are sufficient for the first 12 ounces plus one box for each additional 12 ounces.

The bureau advises that you thoroughly wash the article to be dyed. The dye should be dissolved in a quart of warm water. Set the machine to the washing cycle with a temperature of at least 150 degrees Fahrenheit. Put the article in the washer, set it in motion, and add the dye solution, being careful not to make contact directly with the cloth. Rinse and dry.

The washer can be cleaned after dyeing by simply having soap run through a complete washing cycle.

Brighten Small Foyers

The foyer of a city apartment gains in effectiveness if painted in a brighter color and one contrasting with that of the room into which it leads, according to recent articles in National Painters' Magazine. Decorators believe that the smaller the foyer the more striking its color should be. To get the most out of the small space the ceiling should be painted in the wall color, or even in another hue. The latter might be the one used on the walls of the living room into which the foyer opens, if it is harmonious.

HAVE you ever wondered why men—especially your own husband—objects so strenuously to candlelight when it's a woman's way of making a special occasion of a meal.

One reason is that candlelight often fills a room with too many contrasting shadows to make a pleasant dining atmosphere. Remember, it takes many candles to set that romantic mood you may remember from courtship days—not just two weak flames in a large room.

One way to have all the glamour and romance of candlelight without weird shadows is to provide soft background lighting, too, with a pair of buffet urns or torcheres or, new fluorescent-lighted window valances.

And remember, too, lighting specialists point out, never use a single pair of candles on a large table. Always use at least four and arrange them so that the vision of the people at the end of the table isn't distorted by peering through dancing flames.

We Proudly Present

THE "SWEETEST HOME THIS SIDE OF HEAVEN"

Here now!—Custom, quality home, durable, modern, romantic, colorful and beautiful as featured in BETTER HOMES and GARDENS MAGAZINE

2703 Fairlawn, Hillcrest Heights

For you who have a warm spot in your heart for a touch of tradition in home design—this home is what you've dreamed of. It combines hominess with the best of modern planning. The living room, dining room and kitchen overlook the garden with a private terrace off the living room. One bedroom and bath with built-in linen closet are on first floor—upstairs two more bedrooms (with walk-in type closets) and bath. The kitchen is U-shaped to save steps, and the center hall forms the hub of activity—from it you can reach every room, because of it poor circulation is something you need never worry about.

Price $24,000

DIRECTIONS—Out Pennsylvania Ave. S.E., right on Branch Ave. 1 mile over D. C. line to Colebrooke Dr., right 3 blocks to house.

EXHIBITOR homes of '49 FOR BETTER LIVING Sponsored by The Washington Post

JOHN O. AYLOR, A. A. CAROZZA & CO.
Builder HI. 2826 — *Sales*

At the Home Show Dinner

OVER 500 persons turned out Friday night to celebrate the opening next Saturday of the third annual Home Show Exposition at the National Guard Armory. Occasion was the annual "Home Show Kick-Off Dinner" at the Statler, given by the Home Builders Association. Pictured are home show committee chairman T. Girard Lee and Mrs. Lee, and, right, association president William S. Banks and Mrs. Banks

OUTSTANDING VALUE
AT

Manor Club Estates

A RESTRICTED COMMUNITY OF FINE HOMES

$27,500

On a beautifully shaded lot of one-half acre facing the golf course, this U-shaped rambler contains living room 25x16 feet extending full depth of house with large picture window at each end; dining room opening onto terrace, large G.E. kitchen with dishwasher; three master sized bedrooms and 2 baths, full basement with fireplace, 2-car attached garage. Purchase of property carries membership in Manor Country Club.

OPEN TODAY, 1 TO 6

DIRECTIONS: Out Georgia Ave. extended (road to Olney) 8 miles from Silver Spring to Manor Club Entrance, follow Club drive to Montpelier Road, left to home.

WILLIAM M. CANBY
REALTOR
MILLS BLDG. RE. 3732

KENWOOD

Live Where You Walk To Play

We have four houses for sale in this exclusive community, containing three, five and six bedrooms.
Space does not permit us to go into details of their location, architectural excellence and desirability.
Our salesmen will be glad to show any, or all of them to you if you will stop at 212 Elmwood Road, Kenwood, any day between 1 P.M. and dark. Or you may make an appointment by calling the office at WI. 7850.

Property sold only to approved purchasers

Drive out Conn. Ave. to Chevy Chase Circle, west on Grafton Street through Somerset to Kenwood; or out Wisconsin Ave. to Dorest Ave., west on Dorset Ave. through Somerset to Kenwood; or out Connecticut Ave. to Bradley Lane and west on Bradley Lane to Kenwood.

Kennedy-Chamberlin Development Co.

50 Kennedy Drive WI. 7850-4307-1262

A HOME OF QUALITY

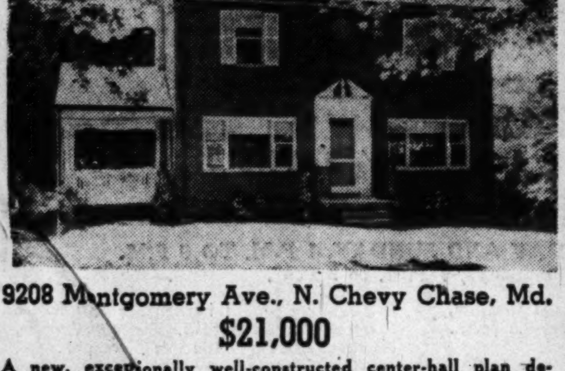

9208 Montgomery Ave., N. Chevy Chase, Md.

$21,000

A new, exceptionally well-constructed center-hall plan detached brick residence of six rooms, bath and 1st floor lavatory. Beautiful lot 60x180 feet, one square from transportation. Has the best of everything; large attic, full basement, air-conditioned heat with oil burner, slate roof, copper gutters, copper plumbing. Formica-top drainboard, built-in garage. If you appreciate extra quality, don't fail to see this home.

Mr. Brill—WI. 7105

Follow Conn. Ave., past Chevy Chase Lake to Jones Bridge Rd., bear right on Kensington Parkway, two squares to Kenilworth Drive, and right on square to Montgomery Ave.

SHANNON & LUCHS Co.
Realtors
1505 H St. N.W. NA. 2345

Country Club View

EXCLUSIVE FOR FINE HOMES

You will be proud to give Country Club View as your Address

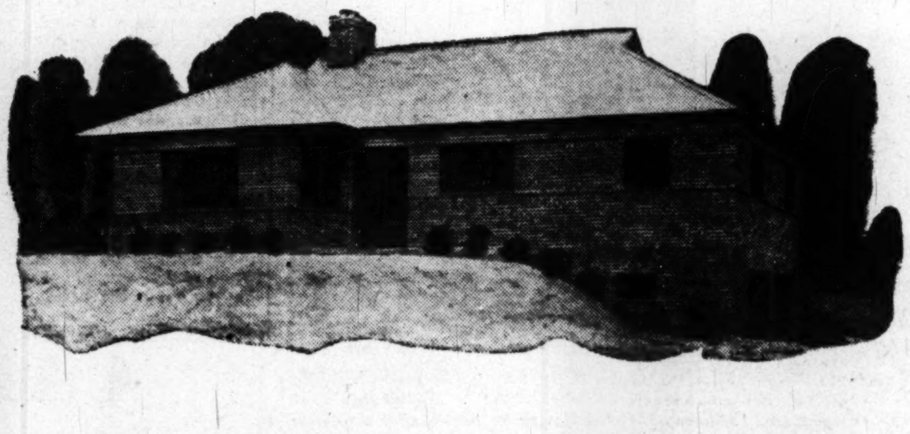

Thousands have come to Country Club View to admire this 3-bedroom Rambler. It is one of Washington's Prize "Homes of '49."

Remember famous Bray Hill Estate is located in Country Club View

Move into this Community of fine Homes and Excellent Neighbors

EXCLUSIVELY IN THE $20,000 CLASS

Only once in a generation or so is it possible to design a community-within-a-community such as Country Club View. Generally, the price of development is too exhorbitant, or the neighborhood is unsatisfactory. However, in Country Club View, M. T. Broyhill & Sons has eliminated the extravagant costs of the middleman's development services, by purchasing a huge tract of land, building the streets, installing all improvements, and erecting the homes.
And, we have done it all in a neighborhood of $35,000 to $50,000 homes. Country Club View is the perfect community for the far-sighted home-owner who anticipates his own and his children's happiness. Both restricted and exclusive—the cost of your home is still in the $20,000 class. We have constructed these homes on a mass construction scale, eliminating high costs of antiquated, conventional building methods. In our opinion, they are the finest homes obtainable within thousands of dollars of the price.
You will be proud to give Country Club View as your home address!

SEE THESE TWO DESIRABLE COUNTRY CLUB VIEW HOMES—TODAY!

Horace W. Peaslee, *Architect*—Frank Wm. Cole, *Associate Architect*

The Cape Cod story-and-a-half design ranks high on the list of home preferences. The Country Club View Cape Cod has 2 bedrooms and 1 bath on the second floor, with a third bedroom downstairs, suitable as a dining room if the bedroom is not needed. Huge 13'4"x25' living room and completely equipped GE kitchen. Attached garage.

This lovely home, in the Colonial architecture so desired by many, combines conventionality with convenience. 3 bedrooms and 2 baths on the second floor, with a large living room, dining room, and completely equipped GE Kitchen on the first floor, make it the perfect home for a small family.

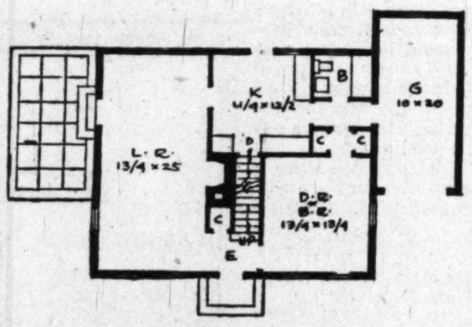

FIRST FLOOR

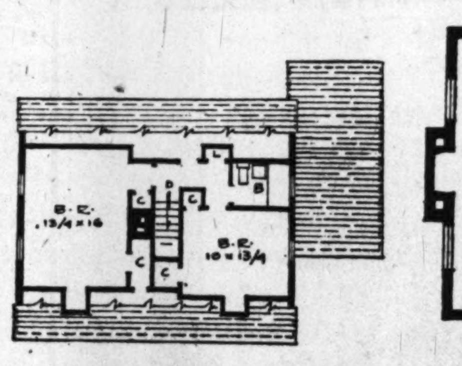

SECOND FLOOR

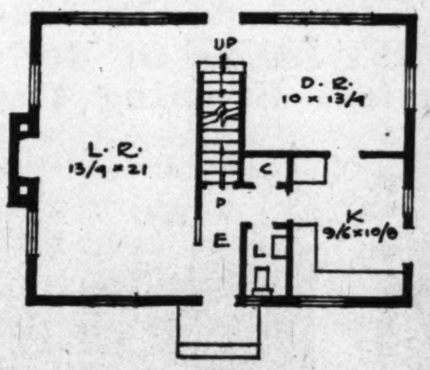

FIRST FLOOR

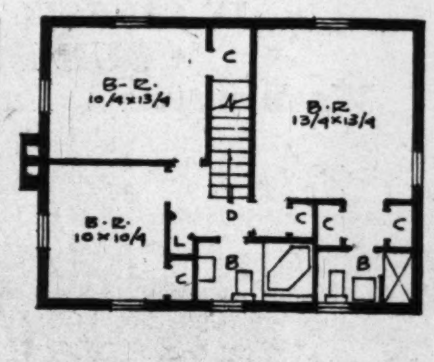

SECOND FLOOR

COMPLETELY EQUIPPED GENERAL ELECTRIC KITCHEN IN EACH HOME

THE GENERAL ELECTRIC KITCHEN IS ABSOLUTELY THE FINEST!

The kitchen in your Country Club View Home will be one of your principal prides! You take fewer steps . . . do less hard work when you have a General Electric Kitchen. The huge expanse of cabinet space gives you plenty of room for storing everything. It's a gleaming dream of a kitchen.

Kitchen Includes:

- GE Automatic Dish Washer
- GE Disposall Unit
- GE Range and Refrigerator
- GE Kitchen Cabinets

OPEN FROM 10:00 A. M. UNTIL 9 P. M. . . . DAILY

Furnishings of Model Country Club View Rambler by Miller Furniture Company, Inc., 2219-21 North Pershing Drive, Arlington.

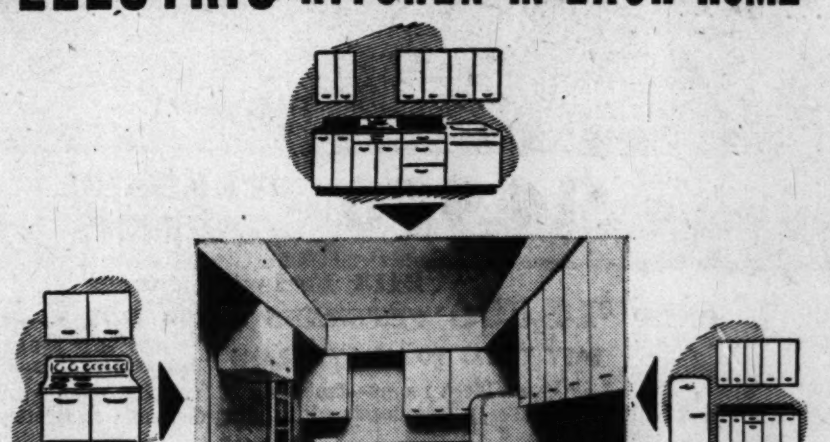

DIRECTIONS FOR REACHING COUNTRY CLUB VIEW!

Take Lee Highway. Drive to North Vermont Street, turn right, go 4 blocks to Country Club View. Or take Lee Highway to Cherrydale, right on Military Road, 3 blocks to Lorcom Lane, left to Vacation Lane and right to home. Follow signs.

Builders **M. T. Broyhill & Sons, Realtors** *Developers*

4624 LEE HIGHWAY...CH. 5300

'The Most for the Least'

Huntington Terrace Bethesda

Truly a lovely brick home with 6 rooms; 3 large bedrooms; tile bath; attached garage; oil heat; on a level wooded homesite 56x150 ft.; near school and transportation.

822 Garfield St.
Owner Leaving City
Must Be Sold
Open Sunday, 1 to 6:00 p.m.

Out Georgetown Rd. to Lincoln St. (first street past Suburban Hospital), left three blocks to Garfield St. and open sign.

J. WESLEY BUCHANAN
1732 K St. N.W. *Exclusively* ME. 1143

Lumber Official Sees Upswing

CHICAGO, Oct. 1 (AP).—The president of the National Hardwood Lumber Association predicts "a slow, steady, solid improvement," in business in general during the remainder of 1949 and in 1950.

Addressing the opening session last week of the Association's annual meeting, President Frank W. Hutcheson, of Huntsville, Ont., said, "It is my sincere belief that the trend of last year has run its course.

"In my opinion you cannot expect to increase profits through lower wages; in fact, the wage trend may continue slightly upward for a while. Fair profits on the turnover may be achieved by increasing the production of labor through more efficiency, better equipment, and increased mechanization" he added.

More People, More Food

The U. S. population increased 28 per cent between 1924 and 1949.

New Video Antenna for Apartments

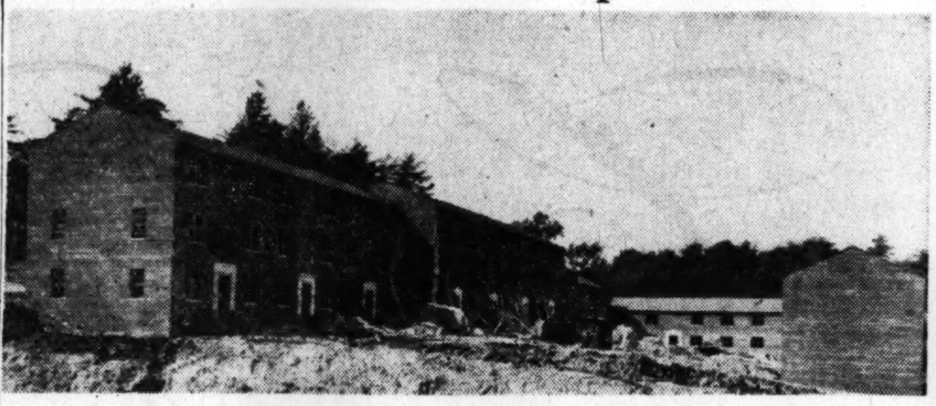

Each apartment in new Claremont Communities will have outlet for TV antenna

A MASTER antenna system for low-lying, garden-type apartments has been perfected and is now in use in the Washington area, a local firm reported yesterday.

The system provides for one central antenna on the roof of the building and outlets in each individual apartment. Similar types for elevator-type apartments have been in use for the past two years, but the system developed difficulties when adapted to two and three-story units.

C. H. Maher of the American Amplifier & Television Corp., local RCA distributors, said the new perfected system would be installed in the 519-unit Claremont Communities apartment adjacent to Fairlington on Leesburg Pike in South Arlington.

Construction is still under way at Claremont but the first units are expected to be completed this fall. The 169-unit Mason-Hall apartments in Alexandria will use the system, Maher reported.

Mrs. A. S. Freed, owner of Claremont, said television had become a vital part of family life. "In recognition of this fact, we are providing the facilities to insure the best possible television reception. By merely connecting their sets to convenient wall outlets, our tenants will get a bright, clear picture."

In explaining how the master antenna system works, Maher stated that indoor and built-in antennas would not successfully operate in some locations. "The television wave is different than the ordinary radio wave. It travels in a straight line, is reflected by large objects and does not readily penetrate to the interior of a building," he said.

In the new system, he added, as a television wave strikes the large, single antenna on the roof, it is fed through special circuits to each outlet in the building.

Eliminate Wall Border

A small room will appear larger and ceiling higher if there is no division between ceiling and walls by molding or similar horizontal lines or border.

Sign of Wasted Heat

Heat is being wasted if the furnace room and basement is warmer than 70 degrees. The loss can be avoided by applying insulation to the furnace and heat pipes.

BRICK RAMBLERS

Many buyers of our homes have selected them because of the quality, arrangment and location. Incorporated in these homes are the many features you desire most—picture windows in 28-ft. combination living and dining rooms with fireplace. Larger than usual bedrooms, large closets with sliding metal doors. Metal doors, frames and base. Ceramic tile baths. Copper water pipes. A dream kitchen with Beautycraft metal cabinets. Formica sink top. Double sink with spray, 40 in. Hotpoint electric range, 8 cu. ft. Hotpoint refrigerator, Bendix washer, Venetian blinds, Detroit casement windows, copper screens. Precast lightweight floor construction. Oak floors. Landscaped sodded lots with asphalt drive.

These homes are available in 2 and 3 bedrooms with and without basements. Priced from $15,250 to $18,800.

OPEN EVERYDAY FROM 10 A.M. to 6 P.M.

Directions: Out Lee Blvd. to Glebe Road, right to Carlyn Spring Road, right to Edison, right to N. 5th Street and open sign.

Atlantic States Construction Corp.
OW. 3311 OW. 1393

Maybe 'twas the *"way of the Irish"* in the naming of the Street

10706 St. Margaret's Way

—but this is our way of telling you about

AN EXTRA LARGE 6-ROOM, 2-BATH HOME for

ONLY $17,850 GI and FHA approved

Corner lot in a fine community of comparable homes.
Pine paneled den and bath on 1st floor.
2 twin-size bedrooms, tiled bath, an abundance of large closets on second floor.

Wooded vista through large picture windows.
27-ft. living room with built-in bookcases.
Extra large, fully equipped kitchen with dining space.

Come out to Stephen Knolls, a brand new community among the lovely trees and rolling hills of Montgomery County in the Silver Spring area.

Drive out Georgia Ave. 2.7 miles past Silver Spring traffic light to Plyers Mill Road, turn left at Banks & Lee Builders sign one block to the homes

OPEN SATURDAY AND SUNDAY AFTERNOONS

Built by—
BANKS & LEE, Inc.
Builders of over 3,000 housing units in the Metropolitan area

Sale by—
Kelley & Branner
DI. 7740—OR. 1199

It Rambles Up a Hill

ONE of the greatest crowd-pullers in The Washington Post sponsored "Homes of '49" is this three-level luxury residence erected in Malbrook subdivision, Fairfax County, Va., by Malice & Brooks, furnished by Malcolm Scates. Boasting dozens of architectural innovations that captured praise, the builders are already hatching up new ideas for their "Home of '50." Notice the unique bath arrangement on the second floor, featuring three compartments. No traffic light needed here to control that early morning rush

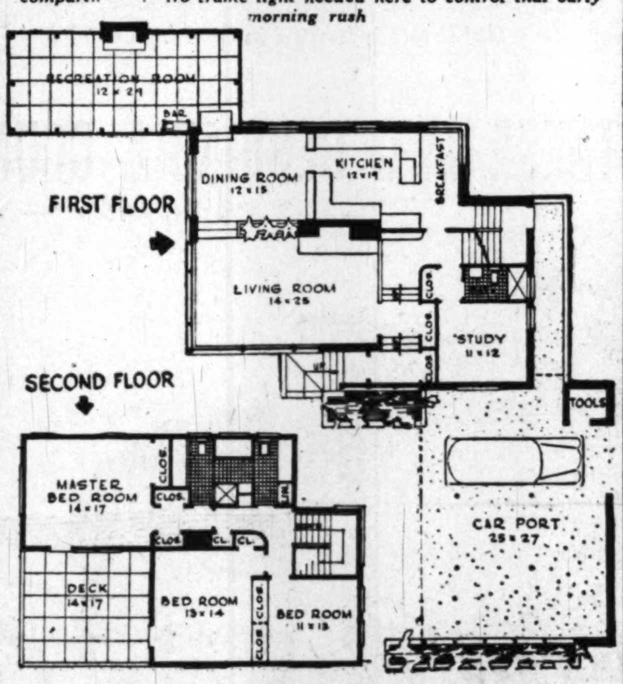

Spector and Montgomery, Architects

Accessories Can Make or Spoil a Room

WHEN planning the furnishings of a room, don't overlook or underestimate the importance of decorative accessories, for it is these small touches that lend the setting individuality and charm. Without these expressions of our individual tastes and personalities, our homes would look unfinished and unlived-in.

With such a vast selection of accessories on the market—good, bad and indifferent—in all styles and all price ranges, each piece you buy should be chosen with care and with an eye to how well it will harmonize in color and design with your other furnishings.

In general, unless you're a collector of miniatures, china animals, old glass, etc., it is wiser to choose accessories that are both useful and decorative. This category includes ash trays, cigarette boxes, silent butlers, desk appointments, bookends, vases, candle holders, mirrors, jewel cases, candy boxes, scrap baskets

CAFRITZ BUILT
QUALITY HOMES
MICHIGAN PARK

6 Large Rooms—3 Spacious Bedrooms.
High, Airy Basement with Storage Room

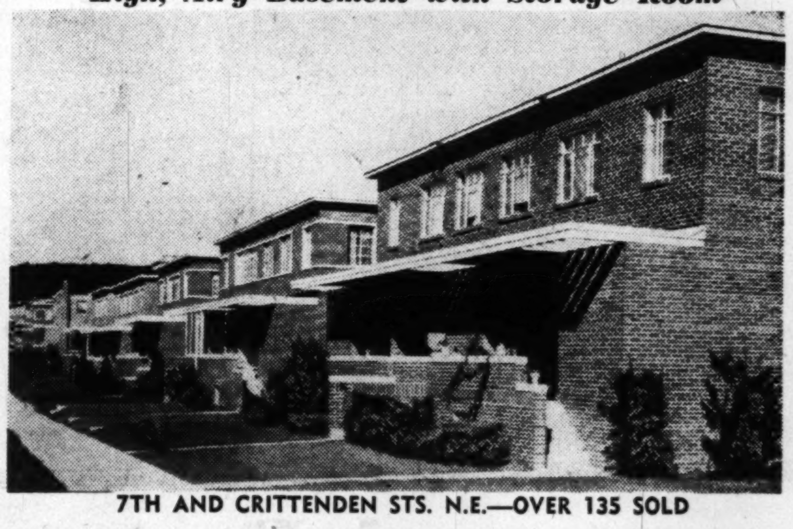

7TH AND CRITTENDEN STS. N.E.—OVER 135 SOLD

Note some of the many features—then come out and inspect the "Best Home-Buy in Washington"

1. Spacious living room, 15x17½.
2. All-Steel flush interior doors and wardrobe closets.
3. All-mahogany front door.
4. Painted walls, hardwood floors.
5. Frigidaire, latest model.
6. Steel kitchen cabinets.
7. 35" 4-burner gas range.
8. Basement lavatory.
9. Large fireproof storage room.
10. Gas, all-year air-conditioning and heating.
12. All fir joints.
13. All copper water pipe.
14. Tiled bath with tub and shower combination.
15. Sodded shrubbed lots, 147 ft. deep.
16. 10-year-guaranteed roof.
17. Venetian blinds.
18. Sidewalk, paved alley, curb, gutter, water and sewer mains all paid for.
19. Rock wool insulation and weatherstripping on doors.
20. Drain tile around foundation.
21. Daylight, airy basement with rear entrance.
22. Close to schools, churches, shopping and transportation.

PRICED $15,250 & $15,750 ***Worth Several Hundred Dollars More***

Center-hall Corner, 7 Large Rooms, 2½ Baths and Porch.

Sample House Open Today, 12 'til Dark
Daily, 2 'til Dark

Directions: Out Michigan Ave. N.E. past Catholic University, left at 12th St., continue to Crittenden St., left to 7th St. and sample house.

CAFRITZ
1404 K St. N.W. NO. 7660

EXHIBITOR homes of '49 FOR BETTER LIVING Sponsored by The Washington Post

SEE THIS CALIFORNIA RAMBLER
IN CARROLL KNOLLS—SILVER SPRING
"OUR POST HOME OF 49"
Washington's Fastest Growing Community

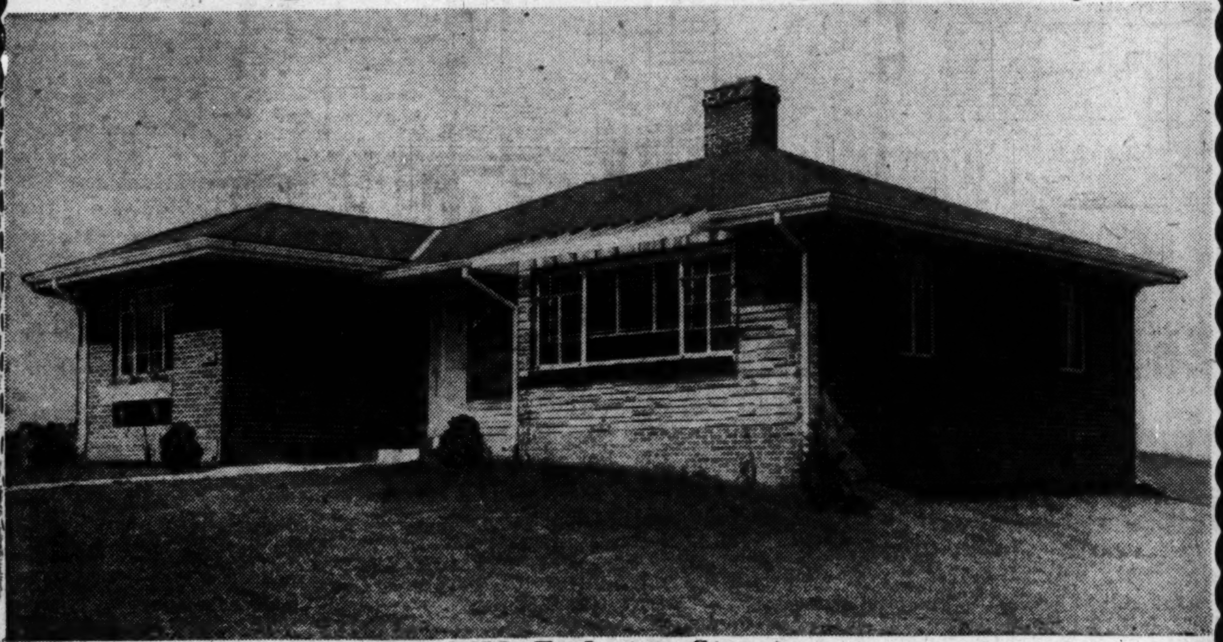

2413 Eccleston Street

ONLY $14,500 *VETERANS $1300 DOWN—$95 MONTHLY*

EASY TERMS TO NON-VETERANS INCLUDES PRINCIPAL—INTEREST—TAXES—INSURANCE

Extra large rooms—featuring 20-ft. living room with open fireplace, built-in bookcases, 9-foot closets with sliding doorsand completely equipped modern kitchen.

—ALSO—

OTHER ATTRACTIVE HOMES $16,100
Four Bedrooms, (1 unfinished). 2 Full Baths. Ideal for Mom to live here, too!
8.4 cubic foot Norge refrigerator and range. Venetian blinds. large partitioned basement suitable for recreation room. Several excellent lots still available. All city utilities.

EXHIBITOR homes of '49 FOR BETTER LIVING Sponsored by The Washington Post

Open Sunday, 12 to 9, and Daily, 9 A. M. to 9 P. M.

TO REACH: Out Georgia Ave. 2 miles north of Colesville Road traffic light to Glassman Bros. sign (Dexter Ave.), left 2 blocks, then follow green signs.

GLASSMAN BROS.
designers • engineers • builders SH 1080

WINDOWS
ALL SIZES, stock or special.
RUCKER LUMBER
1320 Wilson Blvd., Arl. CH. 0660

WANTED HOUSES
To Sell or Rent
R. A. HUMPHRIES REALTOR
Uptown Office: 2304 Calvert St. DE. 5778
808 N. Capitol St. NA. 6730

PENNIES SAVED—

Amount to hundreds, even thousands of dollars on long-term mortgages. In your own interest, investigate our low rate, long-term loans.

HOMES • APARTMENTS
COMMERCIAL PROPERTY

FRANK S. PHILLIPS
927 15th St. N.W. DI. 1411

LOAN CORRESPONDENT
New England Mutual Life Ins. Co.
The Midland Mutual Life Ins. Co.

Quality
At Reasonable Price and Terms

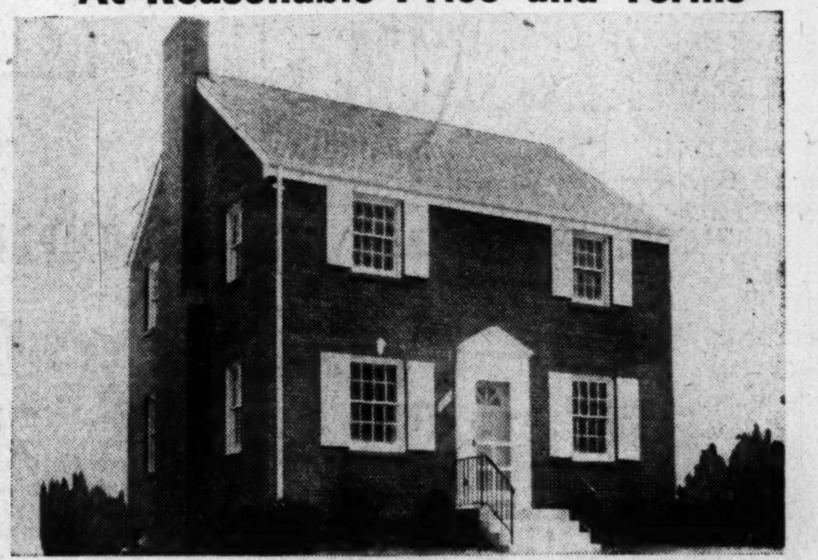

6 ROOMS—2½ BATHS
Sample Furnished Home—4705 Queens Chapel Terrace N.E.
OPEN SATURDAY AND SUNDAY, 1 P.M. TO 9 P.M.
Weekdays, 7 P.M. to 9 P.M.

Large living room with log-burning fireplace, French door leads to big screened-in porch.

Center-hall type entrance; full-size dining room; beautiful select oak floors throughout house.

Full basement has outside entrance, lavatory; plenty of room for recreation room.

Completely equipped kitchen has 8-cu.-ft. GE refrigerator, exhaust fan, GE garbage disposal, formica sink top and de luxe Caloric gas range.

Master bedroom has private bath, two big closets; other two bedrooms are good size with plenty of closet space.

Lots are sodded and landscaped; sidewalks, curb, gutter and alley paved

ONLY $18,950—$2,500 DOWN
$86.50 Per Month, Plus Taxes and Insurance

EXCELLENTLY CONSTRUCTED BY HOWARD HOMES, INC.

Drive out Michigan Ave. N.E., turn left at construction office just before Eastern Ave. Sample is 2nd house on right.

1012 5th St. N.W. **STEUART BROS., INC.** DI. 8695

Week's Contracts For Engineering Over 163 Millions

New York, Oct. 1 (AP).—Engineering construction contracts awarded during the past week totaled $163,897,000, Engineering News-Record reports.

It was a decline of 13 percent from last week's $188,659,000 but 28 percent above the $128,139,000 for the corresponding week of 1948.

The engineering construction weekly said private construction contracts amounted to $94,216,000, or 2 percent under last week's $95,673,000 and 58 per cent above the $59,530,000 for the like week last year. Mass housing accounted for much of the total with more than 38 million dollars in contracts of over one million dollars.

Heavy construction for the year to date totals $6,171,136,000, or 20 percent above the corresponding total last year, said Engineering News-Record.

MASSACHUSETTS PARK

A most attractive house with charming secluded garden in the loveliest residential section of the city. House and grounds have been pu into exquisite condition by the present owner. Priced far below its actual value, this property should be bought immediately by a small discriminating family looking for a fine home.

DOROTHY G. WOOD, *Real Estate*
DE. 7115 2531 P Street N.W. NO. 0304

St. Petersburg Has Building Boom

St. Petersburg, Fla., Oct. 1.—An all-time record for new construction during a single year is in the making at this phenomenally growing tourist capital. Through August the total here was just short of 15 million dollars, a figure larger than for any similar period in the city's history, including that of the great building boom of the mid-twenties.

Ninety percent of the building permits issued since January 1 have been for new single-family residences.

Hotel Changes Hands

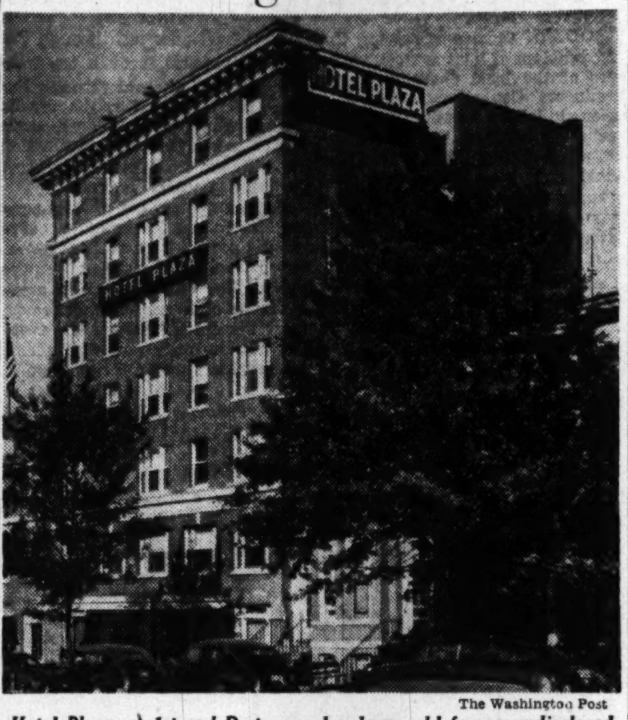

The Washington Post

Hotel Plaza, at 1st and D sts. ne., has been sold for an undisclosed sum to Robert D. and Katherine Blackistone by Weinberg & Bush, agents. The new owners have been in the local hotel business for nearly 20 years, having previously leased and operated the Hotel Plaza. The structure has 90 rooms

Old Name in New Setting . . .

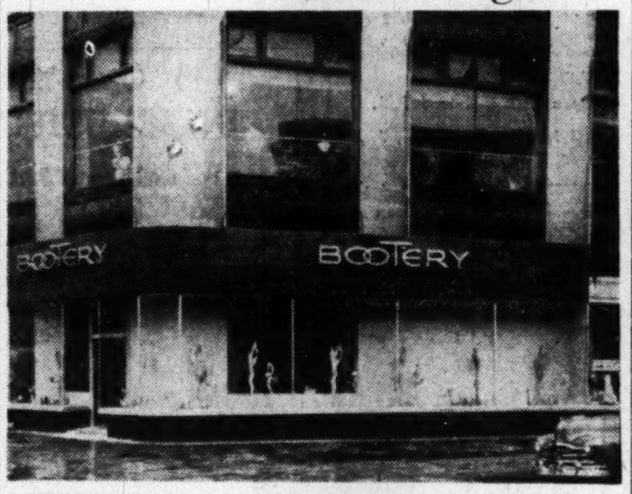

THE BOOTERY, fashionable shoe store, has moved from 1011 Connecticut ave. across the street to 1038, at the southwest corner of Connecticut and L st. nw. Alvin Lewis, outlet for popular-priced shoes, takes over the old location. Bootery's new interior boasts glamorous photo murals tinted with transparent photo colors and lacquered. The rear wall is covered with Chinese bronze tea paper. Other decorative and architectural tricks furnish a lavish background for fashionable footwear. Owner Lew Birns opened the Bootery at the original location in 1931

Vienna Power Rates Discussed . . . .

Vienna (AP).—A group of United States power experts are in Vienna to make a study of Austrian electrical power rates.

Members of the power mission include Nevin E. Funk, a former vice president of the Philadelphia Electric Co.; Gabriel G. Wessenhauer, director of power, Tennessee Valley Authority; Harry I. Miller, manager, rate research department, Wisconsin Public Service Co.; John Montgomery, State Department, recorder, and Lieut. Col. S. Chittick, escort officer.

Attached Garage Requires Safety Precaution Rules

Most convenient location for the garage is attached to the house with direct access to the living quarters, although this can be a dangerous location unless protected against explosion and fire.

Most building codes require that the wall between a house and attached garage be of fire-resistant construction. This is usually provided at a low cost by filling the hollow space between the walls with mineral wool insulation which cannot burn and which has been given a fire-retardant rating of one to 1½ hours by the National Bureau of Standards.

A self-closing, tight-fitting, metal-clad door is another essential. Unless the connecting door is kept closed there is always the danger that gasoline fumes will enter the living quarters and ignite on reaching a pilot light. A tight door and well-ventilated garage will minimize this hazard.

Watch Your Tail Feathers

The scarlet Ibis, one of the most spectacular birds in the Western Hemisphere, have been reduced from once extensive flocks to a few scattered specimens in South America.

2117 Leroy Place N.W.

OPEN SUNDAY, 11 TO DARK

Charming town house newly decorated. Drawing room, library, dining room, kitchen, pantry, 4 bedrooms, 3 baths, 2 servants' rooms and 2 baths, 5 wood-burning fireplaces.

POSSESSION WITH SETTLEMENT
Mr. Sprague on Premises

Mrs. Emery Smith
1909 Que St. *Realtor* DU. 5200

Nice to Come Home to.....

BEAUTIFULLY WOODED
CHEVERLY
IMMEDIATE OCCUPANCY
•
5 ALL-BRICK DESIGNS TO CHOOSE FROM AND TODAY'S BEST BUY

$15,100 Only $1,100 Down
$79 G.I. AND F.H.A. APPROVED
Excellent Non-Veteran FINANCING ★ $61 Per Month, Includes Principal and Interest Plus Taxes.

FEATURING: • 6 Rooms—3 large bedrooms • Paved Streets—no assessments • Large living room with fireplace • Large dining room with picture window and chair rail • De Luxe modern kitchen with Youngstown steel cabinets • Tappan gas range, refrigerator, exhaust fan, ample space for breakfast set • Metal Venetian blinds • Many large closets • Large concrete porch and iron railings • Basement entrance—recreation room space • Insulated, screens, weatherstripped • Gas Air-Conditioned heat, summer hook-up • Large landscaped lots • 3 blocks to schools—2 blocks to shopping—3 blocks to bus.

SAMPLE HOUSE, 5798 CARLYLE STREET
Open Daily and Sunday, 10 A.M. to Dark

ALFRED C. SCUDERI

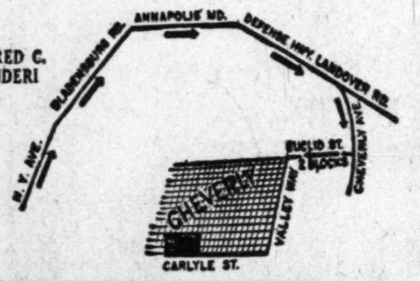

EXHIBITOR homes of '49 FOR BETTER LIVING Sponsored by The Washington Post

S & S BUILDING CORP.
Builders—Owners—Sellers WA. 8632

2400 ARLINGTON RIDGE RD., SOUTH

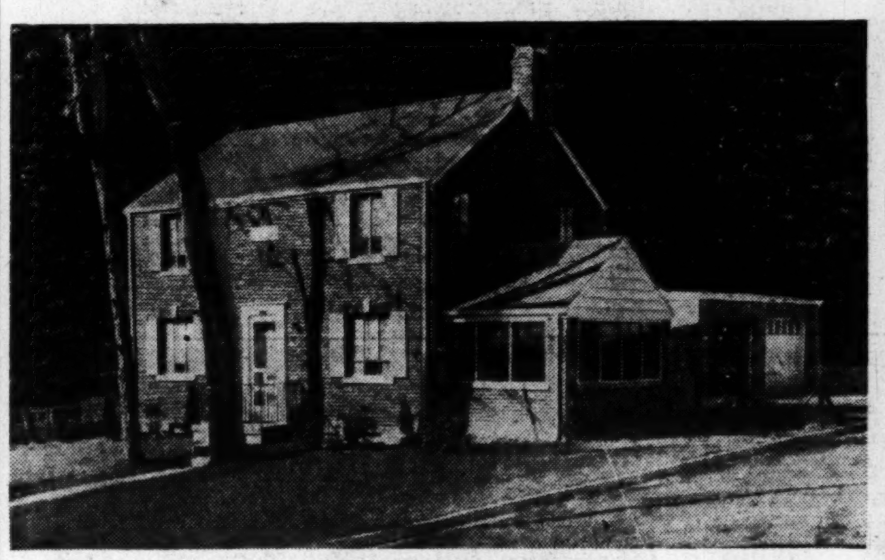

Large 6-room brick home
First Floor—half bath

Specially convenient to Pentagon and Navy Annex Personnel. Also near Army-Navy Country Club. Ready for immediate occupancy. Large living room with fireplace, dining room, kitchen (adequate for breakfast table), ½ bath, 2 large closets and porch on first floor; 3 bedrooms on second (2 twin-sized), 1 adequate for double bed. Full basement. Automatic heat, copper plumbing, etc. Built by well-known Arlington builder of many fine homes. GI approved.

Open Sunday, 1 to 6

Directions: Over 14th St. Bridge, follow Ridge Road to our signs.

MANNAS REALTY CO.
2116 Wilson Blvd. GLebe or OXford 2784

A Home of Quality and Charm
in
AMERICAN UNIVERSITY PARK

Our Post Home of '49

4316 VAN NESS ST. N.W.

The show is almost over—and cries of "Job Well Done!" are still ringing in our ears! We hope you aren't among the few who have not seen our "Home of '49"—we want you to see its attractive floor plan—its modern conveniences—its tasteful decorating—its wonderfully large bedrooms—its attractive den with powder room, its outstanding paneled recreation room opening onto ground level. Storage attic, gas heat, built-in garage. Lot 65x125 with lovely shade trees and shrubs.

PRICE, $34,950
Open Today, 11 'Til 9

Furnished by
Wm. E. Miller Furniture Co.

Built by
Karl W. Corby Construction Corp.

EXHIBITOR homes of '49 FOR BETTER LIVING Sponsored by The Washington Post

DIRECTIONS: *Out Mass. Ave. to Ward Circle (American University), right on Nebraska Ave. to Van Ness St., left 1 block to houses, or from Wisc. Ave. turn west on Van Ness 4 blocks to houses.*

WEAVER BROS., INC.
Washington Bldg. Call DI. 8300

The Rambler

YOU HAVE WAITED FOR!
The Queen Of Them All — It Has Everything
QUALITY — DESIGN —LOCATION — PRICE
In An Established Community of
BETHESDA

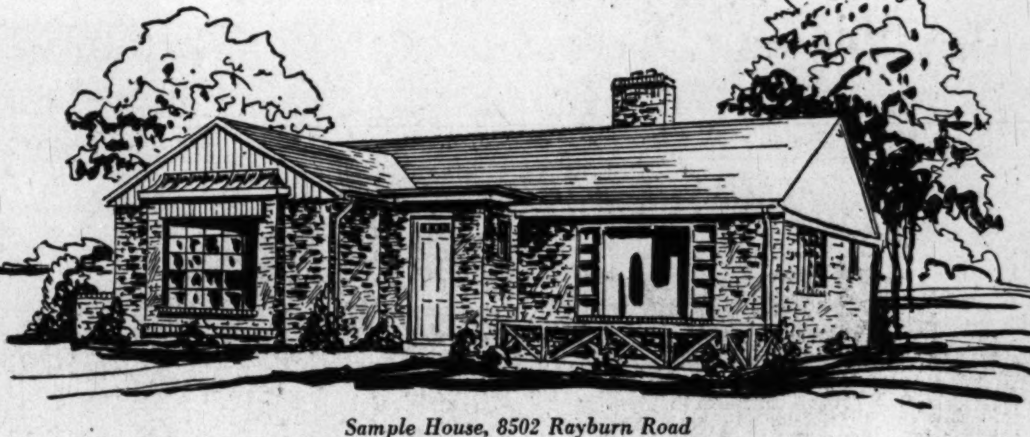

Sample House, 8502 Rayburn Road

3 BEDROOMS—2 FULL BATHS
ON APPROXIMATELY ¼-ACRE LOTS
ONLY $18,450

- 28-Ft. Living Room
- Fireplace Mirror, Floor to Ceiling
- 3 Twin-size Bedrooms
- 2 Tile Baths
- Complete Elec. Kitchen with Steel Cabinets
- Permanent Stairway to Floored Attic
- Gas AC Heat
- Large Lots
- Large Closets
- Utility Room with Bendix Washer
- Parquet Floors
- Fully Screened and Insulated
- Venetian Blinds
- Flagstone Patio
- Convenient Location

To Reach: Drive out Wisconsin Ave. to Bradley Blvd., left on Bradley Blvd. to entrance of Bradmoor and our sign on right, then right on Rayburn Rd. to home.

YOUR CHOICE OF INTERIOR DECORATIONS—
BRICK—ELECTRICAL FIXTURES AND TILE
OPEN TODAY AND DAILY

8632 Colesville Rd. DAVID MILESTONE REALTOR SH. 7979

Low Cost Pittsburgh Homes

Pittsburgh, Pa.—A local building firm is constructing three types of economy houses which are designed to meet the needs of the workingman.

One type is a ranch house with five rooms of frame construction and a utility room, all on one floor, priced at $7990.

Another type is one and one-half story frame house which sells for $8500. This house has four rooms and bath on the first floor, a basement and integral garage, and two unfinished rooms on the second floor.

The third type is a one and a half story brick house selling for $9050.

Boy Cashes In

Chatham, England, (AP)—A 12-year-old boy was the first customer to capitalize on the devaluation of the pound at the National Provincial Bank here.

David Campbell reached two quarters, a dime and a nickel through the teller's cage and asked for shillings and pence in exchange.

"I took the coins from my collection," he said. "I want to buy a bicycle pump."

Science Solving Home Heating Problems

MODERN science is solving the problem of heat control, members of the local chapter of the Producers' Council were told at a recent luncheon meeting. A Chamberlin Company of America representative declared that "even the finest and best-built homes are actually sieves . . . heat escapes from and enters homes at the wrong times and places."

In winter 16 percent of costly furnace heat goes out through the roof, 26 percent through the window glass, 27 percent through the walls, 26 percent through cracks around windows and doors, even when closed tight. And in summer the outdoor heat comes through the same places.

Modern application of heat control and weatherproofing frequently makes it possible to avoid better than 50-60 percent of heat losses. For example—in an average home of 20 windows and three doors the space between the average window sash and frame and the greater space existing around doors adds up to a hole the size of 23 ordinary bricks. Leaving this hole open causes drafts that waste fuel and produces colds. A 15-mile-an-hour wind gives a change of cold air one to three times an hour.

This open space allows windows to rattle and dust and dirt to enter. In many homes where windows and doors are set in masonry or stucco there are open joints which expand and lengthen due to water seepage, temperature changes and slight movement of the house.

By calking these open joints and weather-stripping windows and doors, most of the heat lost through open joints, window and door cracks can be saved. Storm windows can reduce by as much as half the 26 per cent of heat loss that goes out through glass and, at the same time, reduce sweating and frosting of windows.

Boilers in Colors

Steam and hot water boilers and enclosures for warm air furnaces are now available in numerous colors that will harmonize with almost any color plan in a basement recreation room.

Dutch Door for Nursery

A Dutch door for nursery, of which the lower half can be latched while the upper half is open, will remove a child's fear of being locked in, yet keep him out of mischief.

ARLINGTON FOREST

6-room brick, level lot, built-in corner cupboards, 1½ baths, outside basement door, large screened side porch, extra kitchen cabinets and other added features. Convenient to schools, stores, buses. $15,500.

104 No. Granada St.

Open Today, 1 to Dark

Norva Realty Co., Inc.

FA. 6097 Res., CH. 7843

A DISTINCTIVE HOME for the DISCRIMINATING

Open 11 til Dark

Located in one of the finest neighborhoods in N.W. Washington . . .

**ROCK CREEK PARK ESTATES—West of Sixteenth St.
1909 Redwood Terrace N. W.**

Planned and executed to satisfy the most discerning, this home is built of the finest materials and workmanship and is ideally suited for comfortable living and gracious entertaining. It is located in an environment or substantial homes which characterize this elegant neighborhood.

The FIRST FLOOR features a true center hall, large living room, dining room with magnificent bay window, spacious all-electric HOTPOINT kitchen with convenient pantry, powder room, paneled den with recessed bookcases and porch off the den. The SECOND FLOOR includes a master suite with dressing room and complete bath, plus two other full-sized bedrooms and bath. Ample storage space or additional living space is available in the floored attic. The full basement contains a lavatory and fireplace in addition to laundry tubs and recreation space. The garage is detached.

SPECIALLY PRICED at $37,500—4½% First Trust of $22,000

TRADES CONSIDERED

DIRECTIONS: Out Sixteenth St. N.W. to Kalmia Rd., left on Kalmia to East Beach Drive, continue two blocks, then turn right on Redwood Terrace, one block to home.

SIGLER & TISHLER

TU. 2800 *Realtors* Eves. OL. 2439

$16,950

Bethesda's Best Buy

TODAY'S G. I. SPECIAL

$2,350 Cash

Approximately $95 per month incl. interest and principal.

Near Public Health Center and Suburban Hospital

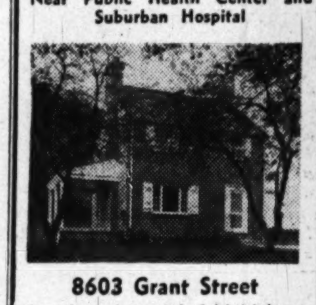

8603 Grant Street

Very pleasant new Colonial brick home. Large living room with paneled fireplace, step-up dining room, large kitchen with breakfast space, 3 good bedrooms and bath with shower. Full basement, gas air-conditioned heat, porch, pleasant lot.

Open Today, 2 to 6 P.M.

Call Mr. W. L. Lebling, Jr., OL. 2720

DIRECTIONS: North on Wisc. Ave. to Old Georgetown Rd., left to McKinley (at Suburban Hospital), left to Grant and right to our open sign.

Samuel E. Bogley, Inc.

WI. 1320 WI. 5500

**APPROX. ½ ACRE WOODED SITE
3006 Albemarle St. N.W.
"FOREST HILLS"**

Entire Interior Just Redecorated

To be sold to settle estate. Large detached home situated on approx. ONE-AND-ONE-HALF-ACRE SITE. House enjoys complete privacy. UNUSUALLY SPACIOUS 1ST FLOOR with breadth of 75'—6 bedrooms, 3 baths, 1st floor lavatory, library wing with 2 rooms. Built-in garage.

Open Today, 1 to 6

Thos. J. Fisher & Co., Inc.

738 15th St. N.W. Realtors DI. 6830

Exclusive Agent

SHEPHERD PARK

OPEN 1 TO 6 P.M.

1437 Primrose Road N.W.
OFF 16TH ST.

OWNER FORCED TO SELL LUXURIOUS HOME

1st Floor—Living room, dining room, kitchen, dinette, den and ½ tiled bath.

2nd Floor—4 bedroom and 2 baths, 2 finished rooms in spacious attic.

Basement—Maid's room, tiled bath. Large recreation room with 30-ft. leather bar, laundry room, etc.

Detached Brick Garage—Large Lot

PRICED FAR BELOW YOUR EXPECTATIONS

Wm. G. LIBBY CO.

908 14th St. N.W. RE. 8660

CUSTOM - BUILT FOR GRACIOUS LIVING

Three Bedrooms and Bath on First Floor

Near Kenwood

5544 Manning Drive

This new brick Cape Cod home contains: First floor . . . living room . . . full dining room . . . all-electric kitchen, dishwasher, garbage disposal . . . 3 bedrooms or den and 2 bedrooms . . . full bath. Second floor . . . 2 large bedrooms . . . full bath . . . 2 extra-large walk-in closets . . . ample storage space. Just west of Wisc Ave., convenient to schools, stores and transportation. Large lot, double garage. Well financed—will consider trade.

Open Sunday, 1 Till Dark

TO REACH: Out Wisc. Ave. to Bradley Blvd., left on Bradley Blvd., to Glenbrook Rd., right one block to Manning Drive, right to house.

Exclusive with

WILLIAM T. TILLER

Mills Bldg. RE. 6508 or VI. 8916

**Open Today, 1 to 6
IN BEAUTIFUL BARCROFT**

4628 South 3rd Street, Arlington

This deluxe brick Cape Cod located on a lovely landscaped lot 90x140 must be seen to be appreciated. It has 23' living room with fireplace, side screened porch, full side dining room, spacious kitchen, 2 large bedrooms and full tile bath. Oil hot-water heat with summer-winter hook up, full dry basement, detached garage.

DIRECTIONS: Out Lee Blvd. to Pershing Drive, left on Pershing Drive to South 3d Street, right to "Open" sign; or, out Columbia Pike to Wakefield Street, right to South 3d Street, left to "Open sign.

J. WESLEY BUCHANAN

Exclusively

CH. 1341 OW. 3007

A POST HOME OF '49

DESIGNED AND PRICED FOR THE VETERAN

THE BIGGEST VALUE NOW OFFERED

Wheaton Manor

Silver Spring, Md.

To Reach: Out Georgia Ave. to 11600 block (Blue Ridge Ave.), turn left to property.

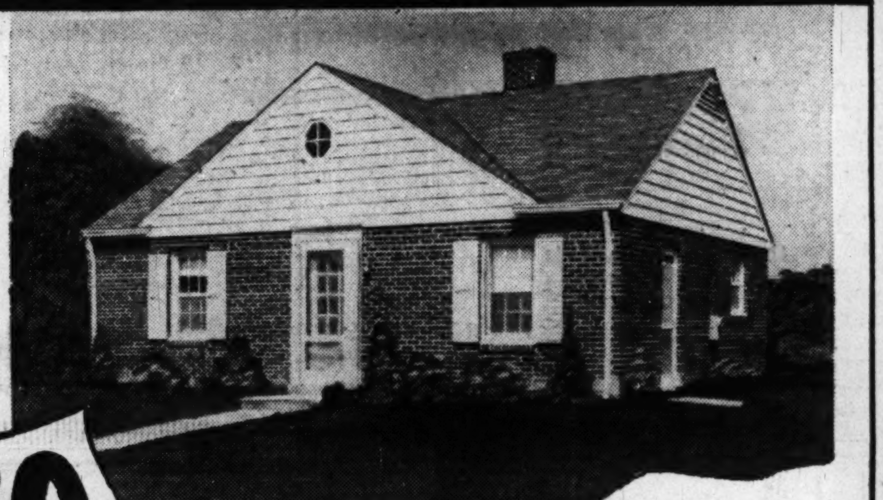

$9,950

NO MONEY DOWN

Attractive Financing to Non-Veterans

Exhibit Home Corner Blue Ridge Ave. and Wheaton Hill Drive

Located in Wheaton Hills, Md. Convenient to schools and shopping centers. Public transportation available. A new community for gracious living. Just 30 minutes from downtown Washington.

*Open Today, 12 'til Dark
Daily, 2 'til Dark*

WHEATON MANOR DEVELOPMENT CO.

GE. 7582 or SH. 6020

LOOK AT THESE FEATURES

Different Styles	Gas Heat
All Brick	30-Gal. Hot-Water Heater
Metal Kitchen Cabinets	All Large Rooms
36" Gas Range	Shades
Rear Entrance from Kitchen	Weatherstripped
Lots 55x110	Screens
2 Large Bedrooms	Finished Streets and Curbs
Copper Water Pipes	

PLANNING TO BUILD?

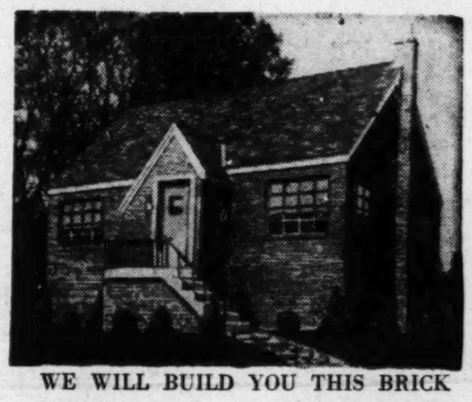

WE WILL BUILD YOU THIS BRICK

HOME ON YOUR LOT FOR $9500

Approved for FHA Financing

REMEMBER: NO ONE ELSE IS BUILDING A BRICK HOME AT THIS PRICE

This is a Master-Bilt home with full 4½ rooms, full basement, plastered walls, tile and complete kitchen.

An Actual Model Is Open For Inspection

At 3674 Southern Avenue S.E.

TO REACH: Out Penna. Ave. to end, turn right past Suitland Road

OTHER DESIGNS AVAILABLE on Same Low-Cost Principle

We Are Also Building In Arlington and Fairfax Counties

ABBOTT CONSTRUCTION COMPANY

Housing Engineers—Builders

LI. 3-2546 AX. 8921 AX. 9844

SILVER SPRING

9220 Glenville Road

Price $13,950

Immaculate 7-year-old brick and frame Colonial on nicely landscaped level lot. Center entrance, beautiful 19' living room opening to screened side porch, family sized dining room, modern electric kitchen with space for table, 3 well-proportioned bedrooms and tile bath on 1st floor. Full basement, new Chrysler Air-Temp gas furnace. An excellent value.

OPEN SUNDAY, 1 TO DARK

TO REACH: Out Colesville Road in Silver Spring to Franklin Ave., turn right to Old Bladensburg Rd., right to East Schuyler Road, right 1 block to Glenville Road, left to our "Open" sign.

Wood-Conley Co.

Realtors

8710 Georgia Ave., Silver Spring Sligo 5700 till 9 P.M.

THE RAMBLER

OF A LIFETIME IN AN ESTABLISHED COMMUNITY

SILVER SPRING

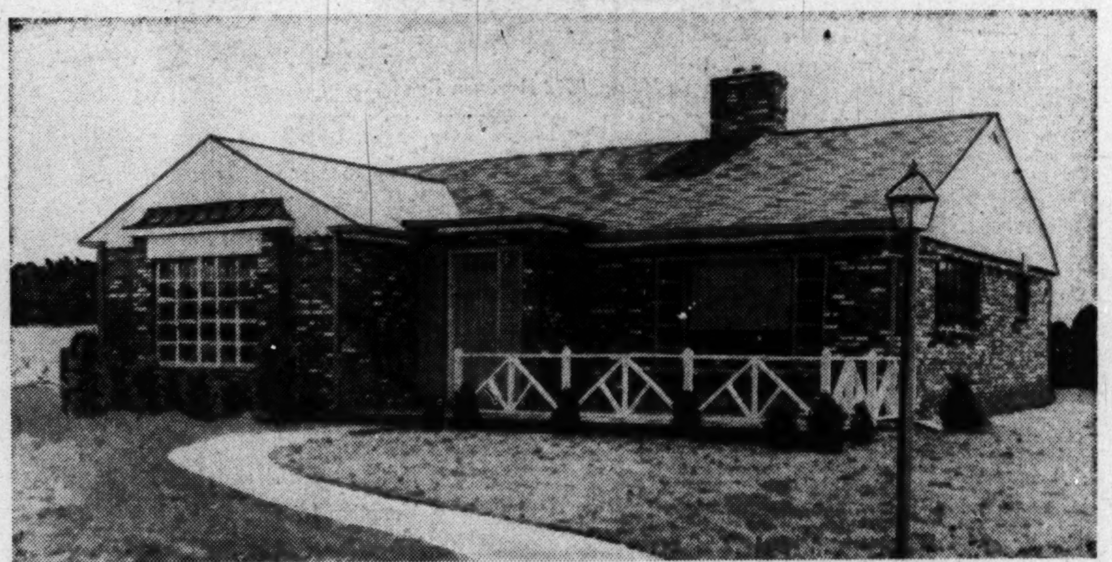

3 BEDROOMS—2 FULL BATHS—ONLY $17,950

ON OVER ¼-ACRE HOMESITE

- 28-Ft. Living Room
- Fireplace Mirror, Floor to Ceiling
- 3 Twin-size Bedrooms
- 2 Tile Baths
- Permanent Stairway to Floored Attic
- Complete Elec. Kitchen with Steel Cabinets
- Gas A.-C. Heat
- Large Closets
- Utility Room with Bendix Washer
- Parquet Floors
- Fully Screened and Insulated
- Venetian Blinds
- Flagstone Patio
- Convenient Location

To reach: Drive out Georgia Ave. 2 7/10 miles past traffic light in Silver Spring to Plyers Mills Road, the 10700 Block of Georgia Ave., and our sign, turn right to exhibit home.

YOUR CHOICE OF INTERIOR DECORATIONS—BRICK—ELECTRICAL FIXTURES AND TILE

OPEN TODAY AND DAILY

BERK CONSTRUCTION CO.

8632 Colesville Road SHep. 7979

NORTHWEST PARK APARTMENTS

Only 5 Apartments Remain of the Original 233 Units in This New Development

Two bedrooms, living room, dining room, kitchen and bath ---------------------- $94.50

All apartments have at least two exposures, large picture windows, spacious rooms well ventilated, numerous large closets. Many with sliding doors, modern kitchens. Playgrounds for children.

ALL UTILITIES INCLUDED IN RENT

Resident Manager on Premises

Capital Transit Bus Service Into the Grounds

Directions: Drive out New Hampshire Ave. about 7/10 of a mile north of the traffic light at University Lane to sign on development.

B. F. Saul Co.

Rental Agent

925 15th St. N.W. National 2100

**Bethesda, Maryland
Northwest Park**

2 story, 3 bedroom stone Norwegian architecture on lot 80x191.

4917 Battery Lane

There is no other house like it in the Washington vicinity. Newly decorated.

$18,500; Existing Trust, $12,000

Open Saturday and Sunday, 1:00 to 6:00

Only 1 block from transportation and new Bethesda Medical Center, 4 blocks from all schools. First floor consists of living room 15x23 with stone fireplace, dining room 13x15 with exposed rafters and French windows in both rooms, side porch with 2 doors off living room, modern kitchen, breakfast room 10x10 off kitchen. Second floor: 3 nice size bedrooms, new modern tile bath. Full basement, outside entrance, hot-air heat, plastered recreation room with fireplace. Detached 2-car stone garage or stable with hayloft. Nice trees and shrubbery.

To convince yourself its different and has charm, you must see it.

Directions: Out Wis. Ave. to 8200 block, left on Battery lane 1 block to open sign.

Geo. W. Robertson

Realtor

8101 Wisconsin Ave. WI. 8267

'Nest' Plantings Aid Red Forests

Moscow (AP).—Russians in putting into effect their large forestation program are relying heavily on the "nest method" of tree planting.

This method was proposed by Academician Trofim Lysenko, Russia's leading agronomist, who declares that it is based on the principles of "Michurinist biology."

The nest method of tree planting involves the planting in a small circle of a number of seedlings. It is claimed that within this group of seedlings there is no conflict and that they assist each other in mutual defense against their enemies—weeds and grass. Experiments have shown, papers declare here, that the survival of tree seedlings is much higher in "nest planting" than is in the case with individual planting.

GEORGETOWN
3019 N Street N.W.

This handsome flat front mid Victorian house is offered for sale. It is situated in the best part of Georgetown and is in excellent condition—modern plumbing and kitchen.

It contains four (4) large master bedrooms and three (3) baths, one maid's room and bath (on second floor) with access from kitchen.

The large well proportioned living room has two fireplaces. Adjoining and between the living room and dining room is a convenient bar. A flagstone terrace with wisteria arbor and a charming vista of garden and distant fountain completes a delightful setting for large or small entertaining.

Open for inspection SATURDAY and SUNDAY 2 to 5:30 p.m., or by appointment

Brokers' cooperation invited

GILLIAT & COMPANY

Exclusive Agents

2827 Dumbarton Ave. N.W. DE. 2770

GREEN, GRAY, CHARTREUSE and red are the colors combined in the gaily decorated dining room. It's in the "Home of '49" furnished by Milton Rossler, Inc. and built by Colonial Construction Co. in Carroll Knolls, Md. Note the amusing Chinese lamps on the buffet

Plumbing Economy

Hot water tanks should be located as near the kitchen or laundry as possible for economy in piping.

Fire Losses on Rise After Decline

Fire prevention experts expressed concern today and renewed their efforts to reduce America's fire toll after the national loss in August showed a rise following seven successive months of decline from the corresponding months a year ago.

No reason for the August, 1949, rise of 1.2% over August, 1948, has been discovered, but the National Fire Protection Association says that sub-standard construction is a leading cause of high fire loss.

Included in sub-standard construction is the lack of fire barriers in walls and other concealed spaces through which flames can spread rapidly. Fire prevention groups are insistent that all such spaces be fire-stopped.

The Home Insurance Company states: "Insulation in walls and ceilings should be the non-inflammable, mineral base type such as mineral wool."

Go West, Young Man

Philadelphia, (AP)—For more than six years a mailman in a Philadelphia branch postoffice tried to get a transfer to Los Angeles. Then Maurice Balfor took an extra long vacation, and he and his wife made their first trip to the West Coast, to visit his wife's family.

Two days after their return Balfor was advised his transfer had come through.

Massachusetts Avenue Park
2730 34th Place N.W.

Desirable Close-In Residential Area With Lot of 114' Frontage Just Off Massachusetts Avenue

Attractive Colonial brick residence in excellent condition throughout having just been redecorated in good taste. Ready for immediate occupancy. Center hall, large drawing room, library, dining room, terrace, kitchen and pantry. On the second floor are four bedrooms and two baths and a sunny sitting room or study. Third floor, two good-size bedrooms and bath, pressing room or storage room. Oil heat, two-car garage. Open for inspection today 2 to 6 P.M. Other times by appointment, phone Mr. Ralls.

Out Mass. Ave. to 34th Place, right to property.

RANDALL H. HAGNER & COMPANY
INCORPORATED
REAL ESTATE

Exclusive

1321 Connecticut Ave. DE. 3600

Product Previews

A TWO-CYLINDER pump that is only about 2 inches long has been developed by Minneapolis-Honeywell Regulator Co. as a part of a compact electro-hydraulic temperature control system for hand-fired house heating plants. The tiny pump, one of the smallest yet perfected for commercial application, is complete with valve and strain gauges. It operates against a diaphragm and spring-loaded lever device and can exert more than a five-pound pull at the end of a 1-foot arm. The pump is part of a system known as the Electric Janitor, which automatically adjusts dampers and checks of hand-fired furnaces, providing scientific control of temperature. The entire kit consists of the motor assembly, which includes the pump, and a thermostat. It can be installed by a householder and plugged into a basement outlet. A new thermostat also has been developed for the system. It is less than half the size of conventional thermostats and is designed to activate short, regulated operations to maintain even temperature.

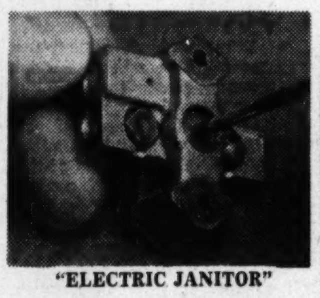

"ELECTRIC JANITOR"
. . . new household aid

THE Carrick Manufacturing Co. of High Point, N. C., is making a new three-position chair upholstered in woven plastic. In it you can sit up, recline or lie down. There also is a matching ottoman.

A NEW magnetic tape recorder and play-back machine is made by the Ampro Corp. of Chicago to retail in the lowest price bracket of any comparable product. It measures 8 by 8 by 11 inches and weighs 15 pounds. It will record and play back a two-hour program on one reel.

U. S. RUBBER CO. of New York has introduced a new automobile storage battery which has three times the liquid capacity of the usual battery and requires filling once a season or less. It is built with fibreglas mats and rubber separators.

A NEW Hershey Bar bank of red Lustrex plastic dispenses a small bar of chocolate for a penny. It is a miniature replica of a subway vending machine and is made by G. Felsenthal & Sons of Chicago.

CREATIVE Plastics Corp. of New York is producing ashtrays, coasters, letter openers and other such objects in clear plastic in which a sales promotion object is embedded. These cover such things as fishing lures, lodge emblems, samples of cloth, a tree leaf or even a pretzel. It is done by charging a mold with plastic powder in which the object is inserted. The mold is closed, subjected to heat and pressure, chilled, and opened. The result, the maker says, is production at low cost.

IN UP-STATE New York, a young engineer-inventor has combined modern science with ancient needs to produce a Rube Goldberg device that should make every young father turn a pale, envious green.

Sewed snugly into his baby's diapers are two small thermo-metal plates, highly sensitive to humidity changes. When . . . as frequently occurs . . . a change is imminent, the metal plates telegraph an impulse, at the crucial moment, and a neon sign lights up on top of the crib.

This happy union of special knowledge and homely needs is the homework of one of the young inventors in the General Electric Co.'s creative engineering program at Schenectady, N. Y. Both the lighter side and the more serious side of the GE program are described in the October issue of Nation's Business magazine.

It tells of one young inventor-father who got tired of stumbling to work each day, exhausted from getting up every night to feed his infant. He solved the problem with Newtonian precision. Now his youngster squalls into a microphone, closing a relay which lights a coil and warms a bottle of milk. When the milk reaches the proper temperature, simultaneously a low alarm rings and the room lights flash on so the sleepy father won't stub his toe in getting to the bottle. An added feature—obviously wife-inspired—is an amplifier for the alarm, with a phone piece to clap over father's ears.

But, if the child doesn't cry, he misses his chow.

Kay Set to Build 17 More Homes in Wheaton

Kay Construction Co. will build 17 more homes in the Connecticut Avenue Estates subdivision, off Viers Mill rd., Wheaton, Md. Units will be two-story and basement of brick construction, with a 36 by 22 foot floor area.

Electrical Group To Hear Clock Official

Arthur Kempton, vice president of the Tork Clock Co., Mount Vernon, N. Y., will be the guest speaker Tuesday night at a meeting of the Electrical Contractors Association in the Pythian Temple, 1012 9th st. nw.

He will speak on "Time Out—Cash In" at 8:00 p. m.

Masonry Strength

The strength of a brick or other masonry unit wall depends upon the strength of the mortar joints. If mortar can be loosened by light scratching, the quality is poor.

NOW! NO DOWN PAYMENT FOR VETERANS 25 YEAR LOAN—4%

THE BEST BUY IN TOWN SEE IT TODAY

• NEW SAMPLE HOUSE • in CHEVERLY, MD.
3126 63d Avenue
OPEN DAILY, NOON to 8 P.M.

Beautiful home in a restricted neighborhood. 2-story brick, living room with fireplace, 3 large bedrooms, 7 closets, large kitchen. Attached garage, ½ tile bath on 1st floor. Full basement with outside entrance. Gas heat. Screens, weatherstrips. This is a house any GI would be proud to own.

MONTHLY PAYMENTS AS LOW AS $66 PER MO.
To Non-Veterans
(Plus Taxes)

Now Ready for Occupancy

DIRECTIONS: Out New York Ave. to Bladensburg Rd., right at Peace Cross 1 mile to Landover Rd., bear right to Cheverly entrance, right on through brick pillars to Kilmer St., left 2 blocks to 63rd and sample home.

Home Owners Realty Service
WA. 9213 or HU. 8018

RUTLEY & BAIR
PRESENT
WONDERFUL VALUES

CHEVY CHASE, MD.

Charm and Quality for the Discriminating
6135 Nevada Ave.

A spacious stone Cape Cod located on a fine fenced corner lot, builder's own home, features large living rm. with walnut paneled f.p., paneled den, screen liv. porch, oversized dining rm., all elec. kitch., powder rm. 1st flr. master bedrm. with 4 closets and tile bath, 2 other twin bedrms. and bath 2nd flr. 2-car garage, automatic doors. Very reasonably priced.

Call WI. 4834. CO. 7381, Ext. 21.

Open, 1-7, Sunday

Out Conn. Ave. to Chevy Chase Circle, right on Western Ave. to Nevada Ave., left to open sign.

ADJACENT TO KENWOOD

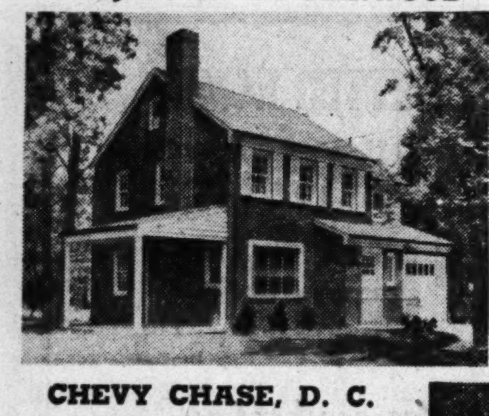

JUNIOR ESTATE
Close-in Bradley Blvd.

Lovely all brick on a spacious level lot, numerous trees, 100' driveway to home. Features nice liv. rm. with mirror f.p. and 9x15 picture window, family dng. rm. with mirrored wall, elec. tile kitch., beautiful pwdr. rm., 1st fl; 3 twin bedrms. and two colored tile baths, 2nd flr.; garage. Includes wall to wall carpeting, beautifully decorated. Attractice setting; close to everything. Priced right.

Inspection By Appointment Only

BARNABY WOODS

CHEVY CHASE, D. C.
PRICED IN LOW **$20.000**
6436 31st St. N.W.

Substantial all brick at a very low price. Large living room, den, dining room, modern kitchen 1st floor. 3 dandy bedrooms, 2½ baths, fine basement, built-in garage, large treed lot. Built by a master builder.

CALL SH. 4589

Open, 1-7, Sunday

Directions: Out Conn.., rt. on Nebraska Ave. to Utah Ave., left to 31st st., rt. on 31st to open sign.

ROSEMARY HILLS

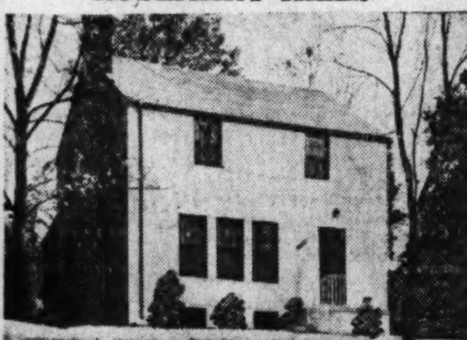

BUILDER SAYS SELL
REDUCED TO **$17,950**
8529 Milford Ave.

My few remaining homes feature spacious rooms throughout, 3 large bedrooms, 1½ tile baths, gas heat, lovely floors, deep firpelace, all-electric kitchen. Financed for G.I. or civilian. Low down payment. Make an offer.

CALL WA. 2696

Open Daily, 1-6

Out 16th st. to East-West Highway, turn left ¾ mile to Rosemary Hills sign, turn right and follow arrows to home.

Exclusive

RUTLEY & BAIR

ST. 1211 1737 De Sales Street N.W. ST. 1211

North Arlington

5329 North 26th Street

Priced From $14,500 to $17,750

G.I. APPROVED . . . SEVERAL TO CHOOSE FROM

Five and six-room brick ramblers, gas heat, gas range, 8-foot refrigerator, Bendix automatic laundry, garbage disposal. Extra large level lots. Some have one bath, others have 1½ baths. 2 blocks to bus, school and shopping center.

Exhibit House—$17,750

To Reach: Cross Key Bridge, right on Lee Highway to Harrison Street, right to 26th Street, right to exhibit house.

Mac Lindsey
CH. 6090—OX. 2211 Eves. FA. 6013

A BEAUTIFUL POST HOME of '49
IN
Greenwich Forest
BETHESDA'S FINEST LOCATION

$17,500 AND UP
G.I. Trust $15,000

Down Payment as Low as $1,400

GI and FHA APPROVED FOR LOANS

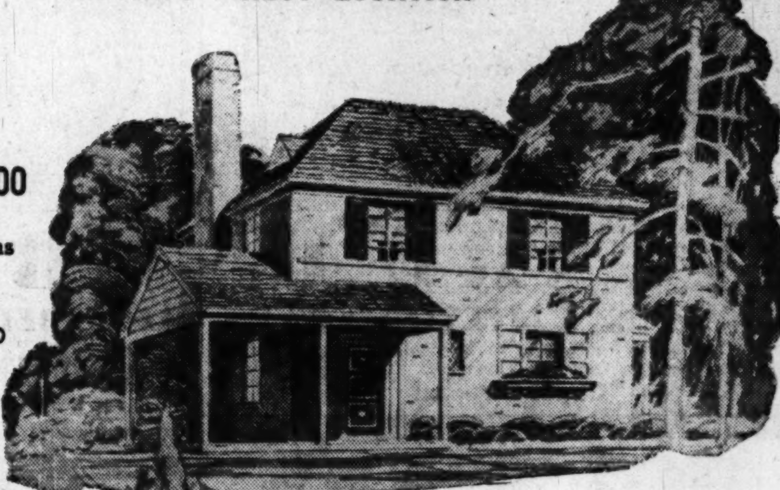

Individual homes, in an established community, with fine schools, shopping nearby, good neighbors. They are two-story homes with 6 rooms, 3 bedrooms with guest powder rooms; built on uncrowded plots with recognized standards. Superb construction and equipment everywhere.

SALIENT FEATURES:

• 21' living room with fireplace • Full dining room • Tile bath • 9x11' kitchen with 7.7 cu. ft. Frigidaire, metal cabinets, Caloric range, timer, glass oven door. • Full basement • Chrysler Airtemp Gas forced air • Steel beam construction • Concrete porch • Full storage attic with stairway • Copper plumbing • Outside basement entrance.

17 Sold in the Past 6 Weeks—Only 4 Left!

Furnished in French Provincial and American Modern by

CORRADO'S
Washington's Outstanding Decorators
4477 Conn. Ave.

EXHIBITOR homes of '49 FOR BETTER LIVING Sponsored by The Washington Post

BUILT BY ORNSTEIN CONSTRUCTION COMPANY

OPEN TODAY, 12:00 TO DARK
DAILY, 1 TO 9

TO REACH: Out Wisconsin Ave., left on Bradley Blvd., 2 miles to Aberdeen Rd., right 1 block to open house.

COLONIAL Investment Co.
815-17 9th St. N.W. • RE. 6650

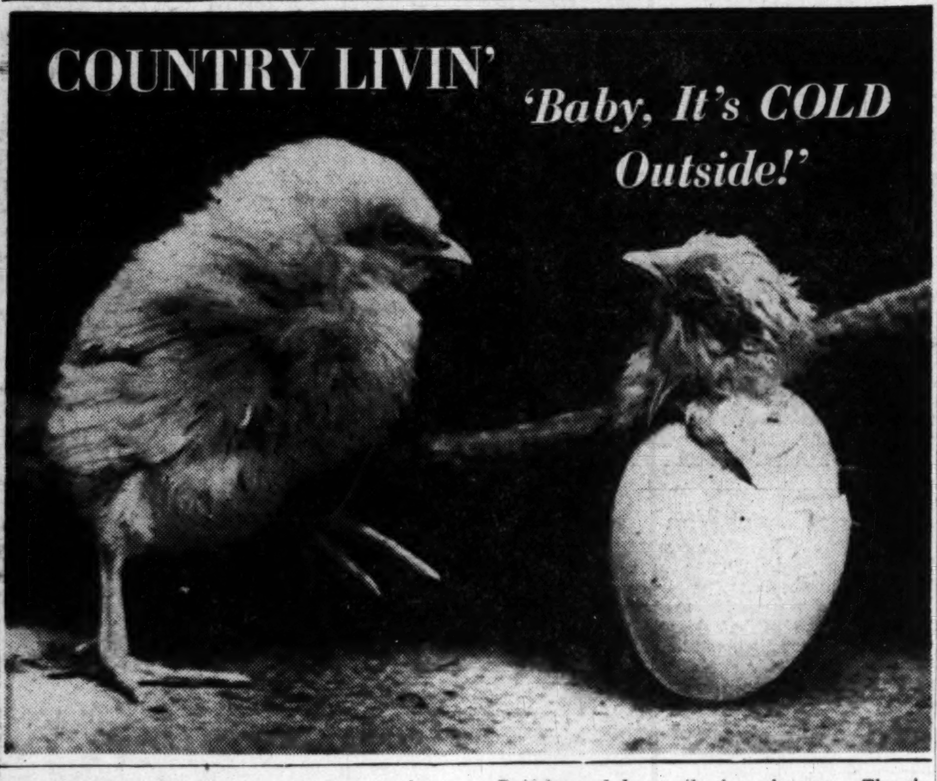

Fryers Are Sent Off To Locker and Farmer Feels Like a 'Heel'

By the Fairfax Squire

THE ROOSTERS, 45 of them, have been stowed in the deep-freeze and there's a lot less noise and far less sprinting around the 42 acres this October morn.

Only Big Ben, Longine and Wittenauer remain. **Eating will be fine, in winter days to come, but parting with the strutters was tinged with regret. They did add color and excitement to the premises. And like every other creature on the farm, they had become the pets of some of us.**

When a rooster reaches the age of four months, he's at the crossroads. Either he winds up on the dinner table or becomes the hens' consort. Barnyard olympics, in moderation, are okay but life is earnest, and young pullets must have SOME time to meditate.

First to Crow

BIG BEN got his name, and his place on the survivors' list because he was the first to haul off and crow. In the beginning his effort was squeaky and cracked in mid-octaves like a choir-boy's voice. Later, neighbors half a mile away knew, by his blast, that the sun was up and, by cracky, he was boss of the place!

Longine and Wittenauer got their monikers because they're always together. Like hopeful stand-ins, they hover around the fringe of the flock waiting for something to happen to the star.

The Lady of Our House had just as soon you wouldn't bring up the subject of chickens. She and a neighboring rustic, Ollie Atkins, each put up $5 in a tomato-growing contest. She nursed an Il Ponderosa into a 17-ounce whopper. The chanticleers found it, perforated it like a Swiss cheese. Then Atkins showed up and claimed the stakes with a measly 9½-ouncer.

Dual Personalities

A CHICKEN'S IQ, country folk agree, is nothing to write Phi Beta Kappa about. Ever try to drive one of them in a straight line? They're giddy, get excited over nothing at all, and can be as onery as a newspaper copy-reader. Let the price of eggs go way up, and they'll go broody.

But, by and large, they're winsome. There's something mighty appealing about soft, downy baby chicks. You water them and feed them and pretty soon an "entente" is formed. Later they talk to you, sing to you and, in general, make you feel your great importance.

You feel like a heel when it's time to take them off to the locker plant.

Saga of 'Sweetie Pie'

AROUND our place we still talk about the prize of our last year's flock, Sweetie Pie. Mackie, our 12-year-old, took to her because she had a golden ring around her neck. She returned his compliment and soon was following him into the house.

Mornings she would scratch on the screen door until someone opened it. Then she'd perch on the back of his chair at the breakfast table and demand her portion. Given a few tasty scraps, she'd hop to the floor and, clucking boastfully, go back to the lesser fowl.

The Lady of Our House, who is the kind of girl who wears high heels to a picnic, said she'd be darned if she'd be a "Ma Kettle" and one morning put the whole kaboodle of us outside.

Sweetie Pie died in a brooder house fire and the boy was disconsolate. This year he remained true to her memory. Plenty of time for Tarzan, his horse, and Tiger, the kitten. But none of the chickens have taken Sweetie Pie's place.

BIG BEN'S THE BOSS

. . . first to crow

Let the Fittest Survive

Fall Is the Best Time To Pull Poorer Plants

By Katherine Barrett Pozer

FALL is the time to be ruthless in the garden. In spring it is difficult to discard plants when they are beginning to make their first growth. We feel more kindly then to them than in the fall when their faults are still fresh in mind.

Gardens are only kept at their best by being a bit hard-hearted at times. This is a lesson which the old gardener knows well, but it seems a difficult one for the beginner to learn.

Try to view your garden in the coming weeks with the eye of a stranger. Make no alibis for poor material or that which has outlived or outgrown its usefulness.

Mustn't Dry Out

HOUSE owners are particularly weak on this point in the matter of evergreens which were perhaps planted when the place was built. Many of these are apt to overgrow or get spindly. Fall is a good time to get rid of or reset them where they will be useful as a background, but not hold the center of the stage.

Moving the larger ones is a difficult job for they require the digging of a large ball of earth and a thorough preparation of the spot in which they are to be reset.

First, consider if they are really worth moving. Many evergreens used as a base planting around the house are of inferior quality, offering little in interest or decorative effect. Nurseries have so many fine evergreens which add distinction to grounds that one should, wherever possible, use them instead of the cedars and junipers found in every subdivision planting. Many of these out-of-the-ordinary-evergreens are inexpensive and nurserymen will set them properly at little extra cost.

When moving evergreens, provide a good ball of earth and moist soil so that it will not separate and allow the roots to dry out. The ball of earth should be tightly wrapped in burlap. The planting hole should be larger than the ball of earth, allowing space for the roots to spread out. The burlap can be left in the hole. The earth should be carefully tamped around the roots, and the plant set straight with its best side in the most favorable position. Water when planting and in the following days. Do not allow the plant to go into the winter dry.

An attractive plant which can be used to replace some of the more ordinary evergreens and which will give year-round returns is the nandina. This form of bamboo is used extensively in the South and is hardy in this locality. It is very decorative with tall stems reaching a height of five or more feet and fernlike leaves which turn coppery red in the fall and remain on all winter making a lovely background for the large sprays of brilliant red berries.

It sheds its leaves in the early spring. They are replaced almost immediately by the new foliage of deep glossy green and with sprays of white flowers. It is a native of Japan where it is known as the "Heavenly Bamboo." Nandina is inexpensive. It does not grow too rapidly. It prefers rich moist soil but will grow in almost any garden.

Oil the Pruning Shears

CLIMBING roses are another frequent fault in many gardens. We find the old varieties of climbing roses occupying all the available space. Many older varieties are rank growers and bloom only once a season. If they are kept heavily pruned it is often possible to use the space for one or more of the new climbers which repeat their blooming. A lovely one is the Mermaid, a single climber with brilliant yellow center and pale yellow petals. Its blooms are large and lovely in both garden and house.

There are many other climbers which have repeated blooming, their color adding much as a background to flower beds or against evergreens. These are the climbing hybrid teas. Some of the best and most beloved roses are now to be had in climbing form. There is the climbing "Dainty Bess"—the lovely single pink with deep rose stamens, beloved by every owner. There is the climbing Talisman, President Hoover, Cecile Brunner and Etoile de Holland, all good in the Washington area.

Garden Notes

THE Garden Club of Chevy Chase, Md., will hold its first fall meeting on Wednesday at 3 p. m. at the home of Mrs. R. M. Kauffmann, 1 West Melrose st. Co-hostess will be Mrs. Wilfred Goodwyn. Mrs. Laura Reinhard will show flower and fruit prints.

The monthly meeting of the Men's Garden Club of Montgomery County will be held at 8 p. m. Thursday, at the Battery Park Club House on Glenbrook rd., Bethesda.

C. A. Hollowell, of the Department of Agriculture's Plant Industry Bureau, Beltsville, will discuss "Mulches." All men interested in gardening are invited to attend.

Anthony R. Gould, club treasurer, reports three new members: Homer G. Smith and Roland Rice, of Kensington, and John J. Reinhard, of Washington.

The District of Columbia Branch of the National Association of Gardeners will hold its regular monthly meeting on October 7 in Horticulture Hall at the University of Maryland. Color slides will be shown of the Royal Horticulture Gardens of Kew, England.

Kensington Club Beautifies Park

The Garden Section of the Woman's Community Club of Kensington, Md., is continuing its beautification program in Ernest Park with plantings of daffodil bulbs, day lilies, violets and wild flowers. It is now a suitable background, the club reports, for the War Memorial which was dedicated last fall.

Flowering Trees Accent Corners

Flowering trees in plantings that ornament the house and garden

By Henry B. Aul
NYHT News Service

SMALL ornamental flowering trees have an important place in most home-ground plantings. In this group are trees growing 12 to 25 or 30 feet in height, including the flowering crab apples, cherries, dogwoods, magnolias, hawthorns and several others. Beside their flowers, many of them have ornamental fruits that decorate the late summer branches and most of them have foliage that turns colorful autumn tints and tones. Their branches form an intricate tracery against the winter sky.

The medium-sized mass of the small flowering tree is needed in most plantings. They do not grow so large as to be overpowering in the quite small garden. Instead they are a size that will permit using two or more of them on many home grounds in combinations that prove effective as garden background and inclosure, or in the setting for the house.

Frame Gates, Paths

ONE tree can be used to form intermediate height in an otherwise flat, shrubbery border, or for accent at a corner. One tree on the lawn or as part of a broad foundation planting out from the corner of the house can be an effective means of creating a finished setting for that portion of the structure.

Single specimen trees are used to partially roof and frame the walk to the house, the driveway, a garden gate or shelter. On the larger grounds these trees of intermediate height are grouped near taller-growing shade and flowering trees to face them down and blend them into the lower plantings.

Two trees will frame completely a small garden shelter, garden gateway, path or the approach to the house. One tree may be used off the corner of the house and a second one, in the shrubbery border along the property line to compose a strong tie between the house and grounds.

Inclose Garden

THREE trees form an ideal group to place near the house set high, or in a corner of the large lawn. Three, four or more trees may be arranged in a straight or curved row to inclose the garden or the garden lounge, or to separate one garden area from another.

Four or more trees may constitute an orchard planting of ornamentals that will be an ideal background for house or garden. Trees used in pairs, groups or other combinations are spaced from 15 to 20 or more feet apart. They may be of one or several kinds.

A variety of kinds and types is particularly adaptable to groupings. The uniformity of one kind has a pleasing appearance and strong ornamental quality in straight or curved rows.

Chinese Apple Colorful

AMONG the many flowering crab apples, the tea crab (Malus theifera) is a good one to consider. It is an upright-growing, fan-shaped tree with reaching branches that are covered with red buds, opening to white flowers in May. It is particularly effective when planted against an evergreen background.

The Chinese apple (M. prunifolia rinki) has single pink flowers followed by yellow to red colored fruits which are large and showy. The tree has an upright habit of growth suited to a limited space. Bechtel's crab (M. ioensis plena) has double pink flowers and is the latest crab apple to come into bloom.

Both the white-flowering and the

See TREES, Page 15, Col. 3.

STRICKLER'S CHOICE. READY-TO-LAY PULLETS. Extra Fine 5 months old White Leghorns and New Hampshires: $28.00—10; $130.00—50; $250.00—100. Express prepaid.
STRICKLER POULTRY FARMS
Box W. SHERIDAN, PA.

ONLY $20,950 FOR IMMEDIATE SALE

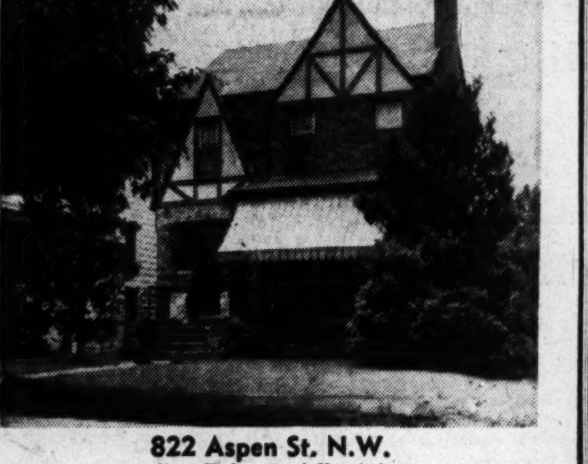

822 Aspen St. N.W.
Near Walter Reed Hospital
Open Sunday, 2 to 6
This attractive English style detached brick, 6 rooms, 1½ baths. First floor, expensive wall to wall carpeting; unusual pretty living room; Hollywood style stairway, large dining, lovely kitchen; daylight basement; oil H. W. H. Detached 2-car garage; fish pond; rock garden; beautiful front and rear lawns, and other good features. $7450 cash required and $102.50 per month until paid. You've seen the rest, why not buy the best for your money. Put this on your must see list. Title ready.
Owner Occupant

2nd TRUST NOTES
Reasonable Rates
Prompt Service
We will buy Second Trust Notes Secured on Improved Property
NATIONAL MORTGAGE AND INVESTMENT CORP.
1312 N. Y. AVE. N.W. NA. 5833

Genuine IMPORTED HOLLAND BULBS
PLANT THIS FALL FOR BEAUTY IN YOUR GARDEN NEXT SPRING
F. W. BOLGIANO & CO.
Seedsmen
411 N. Y. Ave. N.E. FR. 4800
607 E Street N.W. NA. 0091

Clip This to Get Special-by-Mail Offer!
'SAD SAM' WEEPING WILLOW
• A Beautiful Shade Tree!
• VERY SPECIAL PRICE!
Our "Sad Sam" Weeping Willows are becoming famous all over America. Thousands sold. Almost impossible to fail with one. Easiest, fastest growing shade tree. Graceful, ornamental. Wonderful for children to play under. We send sturdy 4' to 6' trees. SEND NO MONEY. $1 each, 2 for $1.75, 3 for $2.50. Pay postman C.O.D. plus postage. Cash orders shipped prepaid if you enclose 10c extra. Return for cheerful money back at once if not satisfied. To order, clip this, give name, address, quantity and mail to OWEN NURSERY, Dept. 13957, Bloomington, Ill.
$1
Name .... Quantity ....
Address ....

Chevy Chase, Md.
124 QUINCY STREET
$21,950
Beautiful ten-year-old brick Colonial containing 3 bedrooms, 2 baths. Has large living room with fireplace, dining room, kitchen and screened-in back porch on first floor. Second floor: 3 nice-size bedrooms and 2 complete tile baths. Stairway to attic. Situated on large well-landscaped corner lot. Built-in garage; oil hot-water heat. This house is in immaculae condition throughout.
OPEN SUNDAY, 1 to 6
BANKS A. MURRAY on Premises—SL. 8114
DIRECTIONS: Out Connecticut Ave., right on Quincy, 2 blocks to home; or out Brookville Rd., right on Quincy one block.
SHANNON & LUCHS CO.
1505 H Street N.W. NA. 2345

BOLGIANO'S
For a beautiful lawn the year around
SOW GRASS SEED THIS FALL
NOW is reseeding time—give your lawn a good raking . . . sow BOLGIANO'S CAPITAL PARK LAWN GRASS SEED . . . run the mower over the grass and leave the clippings to serve as a cover—then roll and press the soil sufficiently for germination. For a beautiful lawn you'll find this leader in the Washington area the answer to your lawn problem—
CAPITOL PARK LAWN GRASS SEED
"The Nation's Pride"
It's easy to have a nice lawn in the Spring, but it's the year 'round test that proves the merits of the seed you sow. You'll find Capitol Park Lawn Grass Seed will give you the lawn you want—vigorous, deep-rooted, fine-bladed grass that will stay green and lovely the year 'round, because it's a carefully selected, well-balanced blend of high-quality, recleaned lawn grass seed.
1 lb., 75c
3 lbs. . . 2.20
5 lbs. . . 3.65
10 lbs. . . 7.00
25 lbs. . . 16.75
F. W. BOLGIANO & CO.
607 E Street N.W. NA. 0091 — Seedsmen — 411 N. Y. Ave. N.E. FR. 4800

CHEVY CHASE, D. C.
EXCEPTIONAL VALUE
$25,500

3408 PATTERSON STREET N.W.
A neighborhood outstanding for its lovely homes and convenience—near Lafayette School and Chevy Chase Circle.
This beautiful Colonial brick is in immaculate condition, having been completely redecorated in June.
Features of the home are large living room with fireplace, side and rear porches. Three bedrooms, two baths, with optional upstairs study or fourth bedroom. GE hot-water heat. Detached two-car garage.
OPEN SUNDAY, 1 'TIL 6
Out Conn. Ave. to Chevy Chase Parkway, right to Patterson St. and home
PHILLIPS, CANBY & FULLER, INC.
Realtors
ST. 2400 1612 15th St. N.W.

STOP!
Before you BUY-RENT-SELL-INSURE-FINANCE or REFINANCE
See WEAVER BROS., INC. First
Washington Bldg., District 8300 — Realtors since 1888
Mortgage Loan Correspondent - - - Metropolitan Life Ins. Co.

A Brand New Idea in
UNFINISHED
(SECTIONAL)
BOOKCASES . . . CUPBOARDS . . . SHELVES . . . DESKS, ETC.
Assembled or Ready to Assemble
Unfinished furniture—at such a moderate price—adds more space to your working area, fills in an empty corner, is adapted to any decorating scheme. Enjoy the fun of assembling—or buy already assembled.
55 separate units can be used in more than 100 combinations.
NOW ON DISPLAY AT:
Murphy & Ames, Inc.
40 Years in Business
1820 Ft. Myer Drive, Arl., Va. CH. 1111
HOURS: Daily, 7:30 to 5:00; Sat., 8:00 to 12

YOUR BETTER HOME WILL BE BETTER . . . with bryant automatic gas heating
Home is certainly a better place to live in with Bryant automatic gas heating. A Bryant boiler or furnace is cleaner, thriftier—it fits compactly into the space your home requires. Bryant costs you just a little more, but it gives you the BEST in quality and service.
Let the pup be furnace man . . and water boy, too!
CALL Your Nearest Bryant Dealer or Bryant Air Conditioning Corporation, Washington Gas Light Bldg. . . . DI. 5628 . . . for an Estimate.
bryant AUTOMATIC GAS EQUIPMENT
"ASK YOUR NEIGHBOR ABOUT BRYANT"

GOOD BUY
2231 Hall Place N.W.
ADJOINING GEORGETOWN

6-room brick with large rooms, full bath on 2nd floor and in basement, gas heat. Nice condition and in good neighborhood. Reasonably priced.

OPEN 1 TO DARK

TO REACH: Out Wisconsin Avenue to Hall Place which is street south of Calvert Theatre, left to property.

Margaret J. DUNKLEY
OL. 5800 Realtor SH. 7022

76 YEARS Of Service to Homeowners Both Old and New

Everything for Your **Fireplace**

Andirons, Fire Sets, Fire Screens, Arresters, Curtain Screens, Fenders, Wood and Coal Grates, Log Cradles, Wood Holders, English Wood Boxes, Fire Lighters, plus all other accessories.

D. L. BROMWELL
710 12th St. N.W., Just Above G

THE FIREPLACE SHOP SINCE 1873

Flowering Trees Accent Home Grounds

TREES, From Page 14.

pink-flowering dogwoods are, of course, high on the list of desirable small flowering trees. The excellence of their flower display in May is almost matched by the combination of colorful fruits and foliage, as the garden season comes to a close. The two flowering forms combine beautifully in row and group plantings.

Try Magnolias

MAGNOLIAS that bloom in April and earlier are always a welcome sight. The Yulan magnolia (M. conspicua) has pure white, sweetly fragrant flowers in April and good quality summer foliage. Magnolia soulangeana, the saucer magnolia, is a standard of early spring perfection in large, purplish-pink flowers. Its rose and rose-purple varieties, alexandrina and lennei, add variety to the family. All need to be trained to one main trunk if the tree form is the shape desired.

Among the flowering cherries, Prunus subhirtella or Beni-Higan has early, single, light pink blossoms; Mt. Fuji or Fujizan has large, double white flowers, and Kwanzan or Kanzan is a double pink flowering variety. These trees develop an upright shape typical of the fruiting cherry tree; they are not the weeping form.

Hawthorns Lure Birds

THE flowering plum (Prunus triloba) is well worth growing for the fragile beauty of its tiny, deep-pink double flowers which cover the branches completely.

Hawthorns bring to the garden worthwhile flowers, brilliantly colored fruits and a protected nesting site immediately recognized by the birds. The Washington thorn (Crataegus cordata) has white flowers followed by large scarlet fruits and colorful autumn foliage, C. oxycantha flora plena, Paul's scarlet hawthorn, produces large flower clusters but, being double, has no fruits. Both trees develop an upright head of irregularly spaced, thorn-studded branches.

Most flowering trees are dug and moved with a ball of earth held around the roots. This can be done as soon as growth has stopped and the leaves have started to turn color. Small plants to be moved with bare roots should not be dug until after the first hard frost. Magnolias are moved with best success in the spring.

Queen of a New Subdivision

THIS house has "hit the market," as the building industry says. Orders for new homes are keeping ahead of construction schedules. It's the "Home of '49" in North Arlington, built by Broyhill & Sons, furnished by Miller-Wrenn of Arlington. Drapery treatments are stunning, furniture selected with the comfort and pocketbook of the potential purchaser in mind. Slatted screens separate the large L-shaped dining-living room. Housing exhibition ends tonight

Short Waves on the Beam

New York. (AP)—Unusually short waves of 4000 megacycles are used for radio relay of television signals largely because they apply themselves easily to beaming from point to point.

We Lost 58 Trees

The District of Columbia has lost 58 in tree population. A report to the Commissioners said the District, noted for its tree-lined avenues, went down from 2274 trees to 2216 last year.

CLAREMONT
$2,500 Cash—Balance Like Rent
2424 Culpepper Street South, Arlington, Va.
Open Today, 2 P.M. to Dark

Here is one of the cleanest, most livable homes you have ever seen at the price. It has large living room with fireplace, dining room and kitchen equipped with electric refrigerator, electric range and combination dishwasher-clotheswasher. Three bedrooms and tile bath upstairs. Full basement with outside entrance, gas hot-water heat.

Full Price Only $12,750

TO REACH: Out Shirley Highway to Route 7, right on No. 7 about 4 blocks to 25th Street and follow our signs to home.

F.E. Malcolm ESTATE REAL
OW. 3024

ONE ACRE BUNGALOW

This unusual offering in nearby Virginia is located just off the Leesburg Pike, between Seven Corners and (Lee. Blvd.), in Falls Church and Bailey's Crossroads (Columbia Pike), ½ block to bus, ½ mile to shopping and only 15 minutes to downtown Washington. It presents a rare opportunity at the amazing low price of $11,500. There are 2 bedrooms (plus den for 3rd bedroom that can be easily completed), 19-foot living room and fireplace. Full dining room and large sunny equipped kitchen. Full basement; oil heat. The acre of ground is clear and level—excellent for gardening.

OPEN FOR INSPECTION TO INTERESTED BUYERS TODAY, 10 to 7 P.M.

Directions: Columbia Pike to Route 7 (Bailey's Crossroads), turn right for about ½ mile to Powell Avenue, right to our "Open" sign; or Lee Blvd. to 7 Corners, left down Route 7 to Powell Ave.

THE BRANT COMPANY
2334 Wilson Avenue
GL. 4216 OX. 0520

COMPLETELY RESTORED MID-VICTORIAN HOME
In the Heart of Montgomery County
20 Minutes From Bank of Bethesda Near Gaithersburg

Property would make a lovely home for large family, private school, rest home or home for school teachers. Has ten acres of rich land and can only be appreciated by inspection.

OPEN SUNDAY, 1 TO 6 P. M.; WEEKDAYS BY APPOINTMENT

DIRECTIONS: Turn right at the overpass in Gaithersburg going north, continue under the overpass 6/10 mile to open sign on the left.

FRED B. CUSHMAN, REALTOR
510 Frederick Avenue, Gaithersburg Tel.: 299

NEW DETACHED IN D. C.
See the Best House for LESS

$15,750

There must be a reason why this group of 12 attractive all-brick houses is selling so fast. Here are a few: Most important is the superb and careful construction by better tradesmen using quality materials.

3 well-planned bedrooms—large living room with fireplace and built-in bookshelves extending width of room—1st floor powder room—separate dining room—dream kitchen seldom found in $20,000 homes, containing 2 complete walls of Youngstown cabinets, garbage disposal, ventilating fan, 9-ft. Westinghouse refrigerator, Caloric glass oven-door stove and ample space for table and chairs, copper water pipes, gas heat, aluminum frame screens, colored tile bath, wood window frames, most attractive decorating.

Come Out Today and Judge For Yourself
OPEN DAILY, NOON TO DARK
F.H.A.-G.I. FINANCING—$1,750 Cash
NON-VETS $66 Per Mo. (Plus Taxes and Ins.) with larger down payment

DIRECTIONS: Out Pa. Ave. S.E., 3 blocks past Howard Johnson's to Southern Ave., left 2 blocks to 41st Place, left one block to sample house at 1754 41st Place.

ROBERT SILVERMAN CO. *Builders* RE. 6111

more homes are equipped with
GENERAL ELECTRIC

The Builders and Owners of Washington's "Homes of '49" preferred GE Equipment. In most of these homes you will find equipment by General Electric. More GE appliances were used than *any other make!*

LOOK FOR THESE FAMOUS GE APPLIANCES!

GE Spacemaker Refrigerators
GE Automatic Dishwashers
GE Speed Ranges
GE Rotary Ironers
GE Clothes Dryers
GE Disposal Units
GE Clothes Washers
GE Sink Tops
GE Kitchen Cabinets

YES! GENERAL ELECTRIC is preferred in FINE HOMES!

You can put your confidence in—
GENERAL ELECTRIC
GENERAL ELECTRIC SUPPLY CORPORATION
705 EDGEWOOD ST., N. E. • HUdson 6800

A Good Home
at a price you can afford to pay

GREGORY ESTATES is a new, completely secluded and self-contained community combining private homes and garden apartments in clean, comfortable surroundings. Located in picturesque Seat Pleasant, Md., adjacent to the historic Addison Chapel, it is completely modern, thoughtfully planned, and well balanced. Designed to meet the needs of happy family life, it is a good place to live—in a good town.

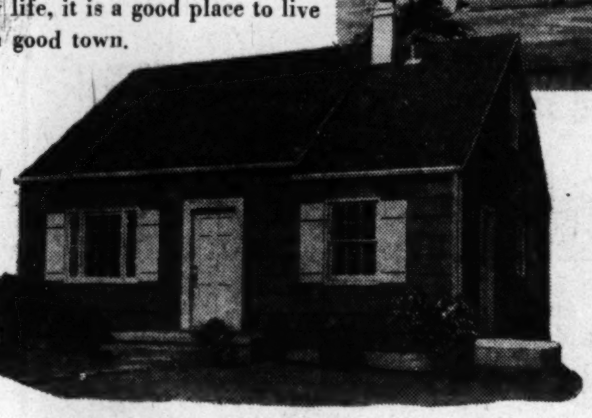

Only Gregory Estates Gives You These Unique "Extras"

- Laundry and automatic drying facilities available to both home owners and apartment dwellers.
- Paved parking areas at site for use of residents.
- Playground facilities for children and adults . . . swings, seesaws, monkey bars, handball court, tennis court, horseshoe pitching court.
- Community swimming pool.
- Unusual new theater—3 weeks movies, and 1 week stage productions.
- Single fare bus transportation to Washington passes community.
- Entire community has paved streets, curbs and sidewalks.
- Huge shopping area—supermarkets, drugstores, specialty stores, etc.
- Entertainment center — facilities for bowling, roller skating, ping pong, dancing, etc.
- Newly constructed school right in the community.
- Only 20 minutes from the heart of Washington.

For the Home Buyer
105 2-BEDROOM CAPE COD HOMES
$8,500 to $9,500
No Cash for Vets—App. $59 a month
Non-Vets Pay Only $1,000 Down—App. $52.50 a Month

Come Out Today and See These Wonderful Features:

- 4 family-size rooms.
- Expansion attic that can be made into 2 additional bedrooms and bath.
- FHA insured mortgages.
- Completely detached on beautifully landscaped 50x100 plots (some even larger).
- 4 large closets—louvered for ventilation.
- Genuine ceramic tile bathroom.
- Streamlined kitchen—equipped with custom built cabinets, porcelain combination sink and tub with sliding drainboard, 4-burner gas range, Pennsylvania Dutch corner cabinet.
- Screens for doors and windows.
- 30-gallon automatic gas-fired hot water tank.
- Complete "all-weather" insulation.
- "Winter Air Conditioning"—the amazing, new heating system that combines beneath-the-floor radiant heating with forced air units in the walls. The system also provides a movement of filtered cool air during warm weather.
- Houses built of 100% Grademarked No. 1 Douglas Fir with New England cedar shakes over wood sheathing.
- Choice of 10 different Cape Cod exteriors.
- Selection of interiors in coordinated decorator colors chosen by homemaking editors of leading women's magazines.
- Finished attic stairway with built-in bookcases.
- Finished select grade oak floors.
- October-November occupancy.

For the Apartment Dweller
503 NEW RENTAL UNITS
251 1-Bedroom Apartments $60 a Month
252 2-Bedroom Apartments $70 a Month

Occupancy beginning March 1st

Here's What You Get:

- The LOWEST privately sponsored rental scale in greater Washington.
- All units located in 45 solid brick, 2-story, Colonial style garden apartment buildings.
- Extra-large living room.
- Ceramic tile bathroom.
- Modern kitchen—complete with refrigerator, custom built cabinets, 4-burner gas range, combination porcelain sink and tub with sliding drainboard, Pennsylvania Dutch corner cabinet.
- Finished, select grade oak floors.
- Steel casement windows with concealed screens.
- Beautiful interiors in coordinated decorator colors.

DIRECTIONS:
Drive out Central Avenue to Addison Road
Turn left and continue ¾ mile to model home and rental office

Gregory Estates, Incorporated

ADDISON ROAD, SEAT PLEASANT, MD.

Capital Dahlia Society Plans 4 Shows at Home Exposition

A FULL WEEK'S program has been planned by the National Capital Dahlia Society for its dahlia shows to be held in conjunction with the third annual Home Show Exposition sponsored by the Home Builders Association of Metropolitan Washington at the National Guard Armory October 8 through 16.

Shows will be held October 8, 10, 12 and 15, with the over-all sweepstakes champion receiving the Home Builders' Cup on the final night of judging. A $10 cash award will go to the sweepstakes winner each night, and $5 awards to the best specimen and best plural bloom entries.

The public also will be given a chance to receive roots of their favorite dahlias, in a special "door prize" contest announced by Chairman Henry C. Parker. Persons visiting the shows will be given an entry blank on which they will be requested to write their name, address, and the dahlia they like best. Ten names will be drawn each evening and winners will receive roots of their favorites.

Judges are John L. Bishop, October 8; Curtis J. Humphreys, October 10; Charles L. Armentrout, October 12; and H. R. Watkins, October 15. Secretaries for the respective shows are Mrs. John L. Bishop, Mrs. Arthur S. Mason, Mrs. Mary J. Sauls, and Mrs. M. C. Campbell.

The nightly shows are under the direction of George E. Dodrill and Frank J. Petrlik, October 8; Walter H. Gannaway and Arthur S. Mason, October 10; Rixey F. Gray and A. H. Englebrecht, October 12; and Lee M. Clark and Paul W. Clark, October 15.

The usual classes in both the specimen bloom and plural bloom sections will be judged. A total of 44 classes have been listed by the society with 36 specimen and eight plural blooms.

Home show crowds will view dahlia exhibits such as the above

3300 New Houses Under Way in Miami

Miami, Fla.—Greater Miami will start the new year with a population of 502,000, according to surveys here by Southern Bell Telephone and Telegraph Co. The city was founded 53 years ago with a population of 1500.

Canvassers reported 3300 houses under construction in one area, and 672 apartment units within two blocks in another section as illustrating the city's continuing growth.

AEC Aide to Address Engineers Unit Monday

DR. BRUCE SCOTT OLD, metallurgical consultant to the Atomic Energy Commission, will address the Chemical Engineers Club of Washington Monday night at 8 in the Officers Club of the Naval Gun Factory, 10th and O sts., se. His subject will be "Shaping the Future of the Steel Industry."

OLD

The science calendar for this week also includes these meetings:

MONDAY: Albert Valenti, electronics sales engineer, will speak on "Marine Radar" before the Engineer Club of Washington, at 8:00 p. m., in the club at 1325 E st. nw.

TUESDAY: Julian W. Feiss, assistant to the director, United States Bureau of Mines, will speak to the Washington section, American Institute of Mining and Metallurgical Engineers at 5:45 p. m. at the Hotel 2400, 2400 16th st. nw. His subject is "Some Observations on the Lake Success Conservation and Resources Conference."

Elton G. Nelson, Department of Agriculture agronomist, will speak to the Botanical Society of Washington at 8:00 p. m., on "India and Pakistan, with Special Emphasis on Jute Growing," at the Cosmos Club, Madison pl. and 7th st. nw.

WEDNESDAY: L. F. Livingston, manager, extension division, E. I. duPont de Nemours Co., will speak on "Preview of Progress" at 8:15 p.m., at the Cosmos Club before the Washington Society of Engineers.

THURSDAY: A joint meeting of the Washington Academy of Sciences, Biological Society of Washington, and Entomological Society of Washington at 8 p. m. in the National Museum Auditorium, 10th st., and Constitution ave., nw. Harry H. Stage, Department of Agriculture entomologist, will speak on "Observations of an Entomologist in East and Central Africa and Mauritius."

Kent

The Community of Character

5044 Glenbrook Terrace N.W.

$33,750

A Colonial brick center-hall home which will appeal to those who demand the finest in location and living comfort.
Seven rooms (including library) and 2½ baths. Basement has maid's lavatory with roughed-in bath, also roughed-in recreation room with fireplace. Attached two-car garage. Gas a.-c. heat.

Open Sunday, 11-6 P.M.

Out Mass. Ave. to Ward Circle, left on Nebraska Avenue to Loughboro Road to Macomb Street, left on Macomb one-half block to Glenbrook Terrace.

PHILLIPS, CANBY & FULLER, INC.
Realtors
ST. 2400 1012 15th St. N.W.

WOODSIDE

PRICED TO SELL TODAY

2004 Glenross Road, Silver Spring

The opportunity to acquire a home of this type in an established neighborhood of fine homes at such a low price is rare indeed. Transfer of the owner to another city makes it possible. The first floor includes a comfortable large living room with fireplace. Beautiful dining room with built-in cabinet; nicely equipped kitchen with dinette space. Screened side porch. There are 3 large bedrooms and 2 baths on second floor with rolla-way stairs to floored attic. In the basement a recreation room and ½ bath. Large lot, detached garage. Close to elementary and junior high school.

$22,950

Open Sunday, 1 'til Dark

TO REACH: Straight out Georgia Ave. about 1 mile past Colesville Road traffic light to Luzerne Ave., turn left to Glenross Rd., continue to open sign.

HOLMEAD, Realtor
SH. 6200

THE HOME BEAUTIFUL

Delightfully situated, west of 16th St., adjacent to Rock Creek Park

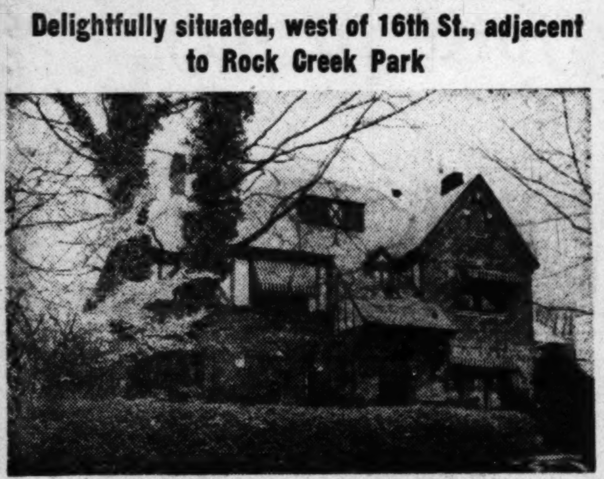

4716 BLAGDEN TERRACE N.W.

This stone and brick residence was designed and constructed for a discriminating purchaser, seeking the happy combination of convenience and refinement. Of center hall plan, it has eight rooms (4 bedrooms), two baths, and 1st floor lavatory, plus large finished room and storage room on the 3rd floor. Beautiful recreation room with bar. Attached 2-car brick garage. Vacant.

OPEN TODAY FROM 1 TO 6 P.M.

Mr. Schwab on Premises—WO. 0684

Drive out 16th St. to Decatur St., left one square to 17th St., bear right on 17th St. one square to Blagden Terrace, left to home.

Exclusive

SHANNON & LUCHS CO.
Realtors
1505 H St. N.W. NA. 2345

Wilton Woods

NEARBY ALEXANDRIA

New Rambling Home

On Clear, Running Stream

Nowhere in the Washington area is there to be found a more charming, spacious rambling Colonial home than the one we offer for $37,500.

This home has many intriguing features that make for comfort, convenience and nice living. The rooms are larger than usual and most artistically decorated; wall-to-wall carpeting. One gets the feeling of space immediately upon entering the gracious reception hall connecting the living and dining rooms. Short flights of stairs and halls link the five bedrooms, 3 full-tiled baths, library and sewing room into an exceedingly livable home. The electrically equipped kitchen (G.E. Dishwasher, etc.), is large and expertly planned with automatic laundry and two-car garage adjoining. There is oil hot-water heat, copper screens and gutters.
Nothing has been left undone to give the exterior of this beautiful home, with its half acre of landscaped grounds, interest and charm. A low brick wall lends privacy. Attractive flagstone terrace and walks. Stone steps lead to clear, running stream.

This home is located in the small estate section of Wilton Woods, a close-in, carefully restricted community of fine homes. The property is free of encumbrance and can be conveniently financed.

DRIVE OUT TODAY

TO REACH: Drive out Duke Street in Alexandria to Telegraph Road, then 1½ miles to property, 1002 Telegraph Road

Call Owner—TE. 1057

A Prominent Corner

Michigan Park

A custom built detached center hall residence with ten rooms, five bedrooms, three baths, two-car detached brick garage, recreation room, oil heat, all electric kitchen, large fenced yard. Individually built about 12 years ago.

1346 Michigan Ave. N.E.
(Corner of 14th)

MUST BE SOLD

Ideal for Doctor or Professional People

Open Sunday, 1 to 6 P.M.

J. WESLEY BUCHANAN
1732 K St. N.W. *Exclusively* ME. 1143

Rock Creek Hills, Md.

9608 Kensington Parkway

De luxe residence embodying unusual charm and attractiveness, well landscaped lot, large entrance hall, step-down living room with fireplace; spacious dining room, modern kitchen, screened living porch, separate breakfast porch and 1st-floor bedroom or den with lavatory. Three double bedrooms and 2 tile baths on second floor; full basement, gas heat, 2-car built-in garage.

OPEN SUNDAY, 1 TO 6

DIRECTIONS: Out Connecticut Avenue past Chevy Chase Lake to Kensington Parkway, continue approximately 1½ miles on Kensington Parkway to 9608 and our open sign.

BOSS & PHELPS, INC.
1417 K St. N.W. *Exclusively* NAtional 9300

You pay less than the cost of most Refrigerators for this GENUINE

Youngstown Kitchen

this month only... 259.95
PLUS INSTALLATION

No Money Down

No matter what you pay you can't beat Youngstown quality . . . and this month you can't beat Youngstown prices! Never before has a Youngstown kitchen been offered at this spectacular, money-saving price.

Youngstown's sparkling, white-enameled steel kitchens easily last as long as your home. They can't warp, rot, splinter or swell. Yes, a woman in an efficient, work-saving Youngstown kitchen knows what it means to have a dream come true!

This month get rid of your cramped, cumbersome, old-fashioned kitchen. Ask your nearest, friendly Youngstown dealer to help in the planning and financing of your new kitchen. He'll show it to you in perfect miniature without cost or obligation.

Builders demand quality and economy, that's why you'll find Youngstown kitchens featured in the homes of '49!

TAKE 3 YEARS TO PAY

JOS. M. ZAMOISKI CO.
2122 24th Place N.E.
Washington 18, D. C.
Gentlemen: I enclose 10c for Youngstown Kitchen booklet ☐. Have a representative call and plan my kitchen, without obligation ☐
My Name ....
Address ....
City .... State ....

Dealers in Washington, D. C., and Nearby Maryland, Virginia

Lacy's, Inc. 8th & E Streets N.W., 3701 Georgia Ave. N.W., 1239 Good Hope Rd. S.E.
Decorative Builders 808 13th Street N.W.
Goldenberg's 7th & K Streets N.W.
Hub Furniture Store 7th & D Streets N.W.
J. C. Eggleston 5700 Georgia Ave. N.W.
Lansburgh & Bro. 8th & E Streets N.W.
Master Appliance Co. 2443 18th Street N.W.
National Home Improvement Co. 938 Rhode Island Ave. N.E.
S. Kann's Sons Co. 7th & Pennsylvania Ave.
The Hecht Company 7th & F Streets N.W.
Woodward & Lothrop 11th & F Streets N.W.
Lacy's, Inc. 8511 Fenton Street, Silver Spring, Maryland; 3100 N. Washington Blvd., Arlington, Virginia
A. G. Watkins 400 E. Montgomery Ave. Rockville, Md.
Arlington Kitchen Equipment Co. 4640 N. Washington Blvd., Arlington, Va.
E. E. Nichols Purcellville, Virginia
T. J. Hatcher Leesburg, Virginia
John A. Neeb, Inc. 5701 Lee Highway, Arlington, Virginia
Robert T. Wehrle & Son 7830 Wisconsin Avenue, Bethesda, Maryland
T. J. Fannon & Sons Duke and Henry Streets, Alexandria, Virginia
Snyder & Co. Lee Highway & Fairfax Drive, Falls Church, Va.

Youngstown Kitchens BY MULLINS

The Jos. M. Zamoiski Co. • Exclusive Distributors • 2122 24th Pl. N.E., Wash. 18, D. C.

The Washington Post
WASHINGTON: SUNDAY, OCTOBER 2, 1949

MARTA TOREN, left, stars in " Sword in the Desert," a fictional story of battles in Palestine which resulted in the birth of Israel, coming to the Palace this week. Above, Sonia Dresdel scolds Bobby Henrey in the unique British film, "The Fallen Idol," opening Tuesday at the Trans-Lux. Right, Ichabod Crane dances with Katrina van Tassel of Washington Irving's Sleepy Hollow in "The Adventures of Ichabod and Mr. Toad," opening Wednesday at Keith's. The "Mr. Toad" refers to the other half of this Walt Disney double-header, Kenneth Grahame's "The Wind in the Willows"

Closeup—Herbert Bayard Swope

'We Fought When We Got Mad'

By Tex McCrary and Jinx Falkenburg

"DO YOU know the origin of the expression, Elder Statesman? It comes from the Japanese, where the Elder Statesmen were select members of the Empéror's official household, men who had experienced much and seen more. It was their responsibility to keep the Emperor from making a mistake."

The mind of Herbert Bayard Swope is jam-packed with such facts, seemingly useless; but it was just such odds and ends of information about a certain type of cannon that first caught the curiosity and later the respect of Bernard Baruch in a conference during the First World War. For years as a reporter and editor, Swope had been brushed off by Baruch, but one fact about big guns won him a lifetime seat by the side of "the chief."

All newspapermen get ringside seats at big events; most of them secretly yearn to get into the light. Few have spent more time in the ring than Swope, who has never been either a Milquetoast or a Walter Mitty. During the early years of the first World War, he worked from inside Germany—"I wrote a book about that, called 'Inside the German Empire.' I suppose I could sue John Gunther for use of the title, but let him have it . . . he's earned it."

First Got Peace

SWOPE was the first war correspondent to get and release the terms of the peace, and the Covenant of the League of Nations. As executive editor of the New York World after the war, he never eased his pace.

"We made people as far away as Texas feel the impact of the World. With four of my best reporters, I worked for six months in Texas to get the hooded facts on the Klan. When we broke the story in New York, it ran for 50 flaming days, and we broke the back of the Klan in the Southwest. And one thing more, our crusades were never circulation stunts. We fought only when we got mad."

Swope's own broad back bears the scars of many critics; but in his career he has been often a decisive "catalytic agent" for history as well as headlines; as boss of the World, he suggested to the Wilson Democrats that they repay upstate New Yorkers for their fine showing by naming Franklin D. Roosevelt Assistant Secretary of the Navy.

One of Swope's prized pictures shows Al Smith and Roosevelt together again in the "great reunion" at the Albany Democratic Convention in 1932, with Swope smiling like a happy matchmaker in the background.

Bets to the Hilt

IN OTHER FIELDS, as Racing Commissioner for instance, he has furthered important reforms, the photo-finish, and the saliva test for doped race-horses, among others.

At poker, on horses, and on political candidates, Swope has always bet to the hilt on his convictions, and often more than he could afford to lose. Today, he has relaxed a little—croquet and no-bets canasta with the children give him pleasure.

SWOPE
. . . he could have sued

But since the war, he helped Bernard Baruch play America's hand in a game where stakes have never been higher. Along with two bankers and a mining engineer, Swope was one of the chief's "Four Horsemen" in working out an American policy for control of atomic energy, which is still the world's last best hope of survival. Among all his citations and medals, Swope treasures none so much as this:

Before Baruch makes an important speech or finally approves any major report, he always "gets Herbert to run over it first."

TEX.

POSTSCRIPT: The pillared Swope house on the broad lawns of Sands Point, dominates Long Island Sound, and through the years has been as colorful and famous as the O'Hara manor in "Gone With the Wind." Statesmen and wits, playwrights and movie stars, first and third generation millionaires have played poker and charades, "Ask Me Another" and croquet at Keewaydin. But even though he has been so often the host, his wife Maggie, famous for a tongue that can cut or coax, has never been able to teach her husband the habit of being on time for lunch or dinner or the theater. He still refuses to yield to the rule that only dentists and doctors and wives and kings can keep people waiting and get away with it. He blames his bad habit on his early life as a reporter—"When I was always on call . . . I had to be. But this much I will tell you now . . . I have never told anybody this . . . but I swear it is the truth: I have never once been late on purpose!" JINX.

Copyright 1949, N. Y. Herald Tribune

Today on WTOP

McCarthy and Bergen

1:15 P. M.—D. C. Dateline features Admiral Ralph McIntyre discussing Physically Handicapped week.

8:00 P. M.—Edgar Bergen and Charlie McCarthy launch a new series.

8:30 P. M.—Red Skelton makes his CBS debut.

1500 kc. (AM) 96.3 meg. (FM)

Berle to Star For Shrine Fund Friday

MILTON BERLE, top-ranking comedian of television, will star in a variety show Friday night at Uline's Arena, aiding the charity fund of Almas Temple of the Shrine.

The variety show is being presented as one of the features of the Mid-Atlantic Shrine convention, opening its three-day session here Thursday.

With Berle at Uline's will be a large company of variety favorites including Sid Gary, Stan Fisher, the Moroccans, Marion Colby, Park and Clifford and the Stepp Brothers.

The Berle show marks a new departure for the Shriners, who annually sponsor their own circus, also a charity venture. Seats are on sale at Almas Temple, 1315 K st.

William Doolan and Dave Tuckman are cochairmen of the event under Illustrious Potentate Renah F. Camalier.

Olney Closes Out a Record Season

By Richard L. Coe

TONIGHT BRINGS DOWN the curtain on Olney's most successful season, 18 weeks which lured over 80,000 magic pasteboards to a theater 20 miles in the country.

Undoubtedly the parched National's first year without plays had something to do with this success, but more important has been the star policy, strictly followed by Co-Producers Richard Skinner and Evelyn Freyman.

A few weeks ago Melville Burke, manager of Maine's famed Lakewood Theater, in its forty-ninth season at Skowhegan, issued a sharp warning to his fellow impresarios of the rustic stages that the star system eventually will kill the profitable summer routes, which Tallulah calls "the citronella circuit."

The Stars Did It

WHETHER the system will wear itself out under the stress of worn vehicles, late star arrivals and erratic rehearsals remains to be seen. But there's no doubt whatever that the stars were the Olney's draw this summer. And this policy is the result of several years trials since Redge Allen and Glenn Taylor resumed the Olney's career with Mrs. Freyman, when they got out of uniform. Their first season proved beyond question that, desirable as a resident acting company in all roles is in theory, the ideal didn't work out in practice.

Nor were Messrs. Allen and Taylor and Mrs. Freyman the first to make this discovery. Dip into the chronicles of the American theater over the past century and you'll find that stars were the rule every time. A hundred years ago, stars traveled on their own from town to town, joining local companies familiar with their vehicles, just as the stars have been doing these recent summers.

And stars of the first rank have been at Olney this summer, from Tallulah's tumultuous week with her Broadway company in "Private Lives," through Helen Hayes' tragic four days in "Good Housekeeping" and tonight's star, Sarah Churchill, who wouldn't have drawn this worn scrapple to "The Philadelphia Story" had she not been her father's daughter, a fact of which I'm sure she's intelligently aware.

The Old Warhorses

WHICH brings up Burke's most cogent plaint. The constant re-doing of old vehicles is bound to pall, says he, and he's quite right. Obviously the citronella circuit can't go on forever doing "Private Lives," "Night Must Fall" and "John Loves Mary," unless, to be sure, it's centered on a world capital that doesn't see any plays at all.

Revivals of little-acted classics, such as Brian Ahearne's "The Beaux' Stratagem" of last summer, are one answer, and tryouts of new plays another. We had two of these this summer, the Hartmans in "Up to Now," which at its best was not new and at its newness was most shoddy, and Miss Hayes' comedy, dear to her heart because it offered the opportunity to act with her daughter.

The backer's generosity in building up the theater has been most gratifying. This year an air-conditioning system was put to work and an outdoor swimming pool is one of the lures for the players. The result has been faithful audiences and satisfied actors, who aren't normally delighted with the prospect of being 20 miles from town.

Some Highlights

IN A summer of many highlights, four weeks of which I missed, some moments are outstanding: Edward Everett Horton's brilliant skill at pantomime in Coward's "Present Laughter," was a revelation to one who'd miraclously missed his "Springtime for Henry." I still think a good playwright should write him a role in which he doesn't speak. It could be a fine tour de force.

Finest all-round production of the summer was "The Heiress," in which Star Basil Rathbone recreated his Dr. Sloper after a week of careful rehearsals with his cast. The preparatory pains were well rewarded in a superlatively satisfying production.

Most surprising performance came from Susan Peters in "The Barretts of Wimpole Street." The crippled Miss Peters, who had had exactly three weeks' stage experience, had a hauntingly expressive face and captivated the reviewers.

The most surprising vehicle was "Charm," revived for Dean Harens' great popularity. Here was a ridiculous play, shrewdly produced, skillfully played by Harens, Paula Trueman, Philippa Bevans and the rest. Lacking a first-rank star, it didn't draw despite the most frankly delighted reviews of the summer. Neither before nor since has the Olney rocked with such merriment.

True Trooper

MOST promising of the summer's regulars to my mind is Harens' wife, June Dayton. Tiny, with an immensely facile face and exceptional physical control, Miss Dayton seems to me to have the Helen Hayes magic. Tragically, this week she is playing the role Miss Hayes' daughter would have had, in fact did have when the Olney did the Barry play last year with Diana Barrymore. To make it sadder, Miss MacArthur and the Harens couple were close friends. As it is, in comedy or emotional scenes, Miss Dayton strikes me as a true trouper of the first rank.

And the settings of S. Syrjala were a weekly triumph. I'm one of those who resents the increasing importance of stage architects in the American theater, but no one can deny that Syrjala's have been remarkable. "The Heiress" sprang right from Washington Square, his "Charm" drugstore stopped the show, his weekend haunt for Kay Francis would delight Architect Charles M. Goodman and his Maine Line porch this week is another wonder.

This resume has left out too much. The backstage crew, including William Armitage, Porter Van Zandt, William Putch, Betty Van Zandt, Joe P. Mack, James Peck, Ernest Lommatsch and Rudolph Hower has labored well and the box office under John Shields and Glenn Miller has been patiently accommodating from all reports I've had. House mistress Nancie Holland has proved happily hospitable, Alfred Abbott smiles nicely as you go into the theater and Publicity Man Martin Shwartz has never had his name in the papeer.

May Mr. Skinner and Mrs. Freyman do as well by us all next summer.

Music Enriches Halls Of Two Art Galleries

By Paul Hume

WASHINGTON'S longest concert series each year takes place in two of the city's most famous art galleries.

Their other great point in common is that they are open to the public free of cost. The National Gallery of Art and the Phillips Gallery present an average of three weekly concerts from early fall until midsummer. With a combined seating capacity of around 1500, they bring new and old music and artists to some of the most faithful and discriminating audiences in the city.

Long before time for a concert to begin at the National Gallery on Sunday evenings, the hard, cold stone floor space available for sitting, is covered with people who did not realize that you must be there a good three quarters of an hour before concert time for a better seat. And on a Sunday afternoon or Monday night when the Phillips Gallery is set for music, the wood-paneled salon where the artists perform is packed with the overflow spilling into the halls and galleries beyond.

The acoustics in the National Gallery are not those cherished by musicians; the director of concerts there, Richard Bales, has said that the hall is one of the few places where the listener can hear two concerts at the same time: The original music and its quick-sounding echo.

Hundreds Stand

MISS ELMIRA BIER, director of concerts at Phillips Gallery, has had installed an amplification system to carry to the ears of those who cannot get within hearing distance of the performers. There are hundreds who stand throughout programs at both halls.

And what is the music they are so anxious to hear? Well—it is interesting that in both places, the directors of the programs insist upon artists playing and singing some new or unfamiliar music. In these halls the cause of contemporary music, with emphasis on American composers, is fostered.

If a pianist sends Miss Bier a tentative program comprising Beethoven's Appassionata Sonata, Schumann's Carnival, some Chopin Etudes, and a bit of overworked Debussy or Brahms, the candidate for the Phillips audience is told what more pianists should be told today: "We would like something that is not played so often."

When a violinist approaches Bales about playing in the National Gallery, the same thing is true. Bales may well ask for an entire group of compositions by American composers. Most violinists might have to scratch for some time to think of four or five violin pieces by Americans but there are plenty for those who want to look.

See HUME, Page 3, Column 1

BRIEF BEAUTY—The Warner's "Task Force" is essentially the story of naval aviation, but there's room in the plot for Julie London, once a Hollywood elevator girl, now a Warner contract player

'Midnight Kiss'

Films Unveil New Tenor, Mario Lanza

A NEW tenor is being unveiled this month in the films and on the disks. He is the personable Mario Lanza, a young fellow in the trucking business who went singing about his job, pianos, iceboxes or tables on his back, and was overheard by the right people.

The movie, with bits that are true to life out of Lanza's own story, and other bits true to nothing but Hollywood, is "The Midnight Kiss," with Jose Iturbi, pianist and conductor, as pianist and conductor, with a quick glimpse of Iturbi's sister, Amparo, with Lanza of course, and with a supposedly Philadelphia setting.

At the same time, RCA Victor sends three 45 rpm records on which Lanza sings six songs, the first four accompanied by Constantine Callinicos conducting the RCA Victor orchestra and the last two by an unidentified orchestra conducted by Ray Sinatra: "Celeste Aida," "Che Gellida Manina," from operas; "Core 'Ngrato" and "Mamma Mia Che Vo Sape?" a pair of Italian pops; and finally Kern's "They Didn't Believe Me" and "I Know, I Know, I Know," from the new film.

The voice seems strong and resourceful, and Lanza puts his heart into it. Those who have heard him straight call it a good voice. It is true that films and records do not alwrys give dependable reproductions, but in this case they prove merely that Lanza has the range and volume eminently useful in musicals but not the quality required in music in concert hall and opera.

By The Associated Press

MIDNIGHT FROLIC: *This unpredictable gentleman is Dr. Silkini, the girls his assistants for Friday's midnight spook show on the Capitol stage. One performance only and it's not Halloween*

In Hollywood

Yclept 'Joanne Drool' After 'Yellow Ribbon'

By Hedda Hopper

HOLLYWOOD—Margaret Sullavan follows "No Sad Songs for Me" at Columbia with one picture a year for that studio. She'll do the films in Summer while her three children are in camp. Maggie says she can't combine raising a family with a career; so she gave up her career to devote her time to her children. She's had no nurse for a year, but has taken care of the children herself, getting up at 6:45 each morning to breakfast with them.

Joanne Dru costars with Edmund O'Brien in "Wrong Way," which Frank Seltzer is producing. Since Joanne married John Ireland, who has no objection to her career, she should go places. In "She Wore a Yellow Ribbon," she looked so sexy someone renamed her Joanne Drool.

Burgess Meredith's play, "Happy Is Larry," an Irish fantasy with music, has Burgess as star and director. Sally Forrest, under contract to Ida Lupino, and Alyn McLerie will be in it with him . . . "Devil's Doorway" is Bob Taylor's third film this year. When it's ended, he'll take off on a three months' vacation to catch up on his hunting and fishing.

No Swank for Them

DOROTHY McGUIRE'S en route to New York, but she won't do "The Rat Race" for Garson Kanin and Leland Hayward. Dorothy's set for a couple of airshows in the big town, and her husband, John Swope, will photograph two successful plays, "Mr. Roberts" and "Detective Story." Before leaving they bought a tiny house. "It's on the wrong side of the tracks," says Dorothy, "but it's so inexpensive we can just lock it up when we leave. Then we'll have it to come back to instead of a hotel." Dorothy will pass her boss, Darryl Zanuck, in midair, so she doesn't know what picture he has lined up for her . . . Ella Raines preceded husband Maj. Robin Olds to Hollywood. She's already fitting her gowns for "Singing Guns," which she does with Rod Cameron and Aggie Moorehead . . . Ginger Rogers, who recently divorced Jack Briggs, must be thinking of marriage with Greg Bautzer. They were overheard discussing buying a desert retreat. Ain't love wonderful?

Edith Head was called back from Europe by Paramount to do the costumes for "An American Tragedy." Edie says, "My only tragedy was that I had saved Paris, champagne and caviar for the windup of my trip, then spent only two days there." She flew from Rome to Hollywood on a milk plane, which took 48 hours. Instead of filet mignon, which is served on the sleeper service, Edie got bologna. She and her husband toured Rome, Florence and the French chateau country. They lived in bombed-out inns and ate with truck drivers. "Oh, those French truck drivers," said Edie, "they're for me. I didn't see Aly Khan or the international set, but I met the people and loved them."

Mary May, Clifton Webb's dancing partner and former wife of Dick Barthelmess, has dragged out her dancing shoes and written a musical revue called "Spring Crazy," which she'll open in San Francisco in early October.

Margaret O'Brien and her mother are trying to negotiate a TV show. So far no buyers . . . The Henry Hathaways and Buddy Lightons, who've been in London for six months making "The Black Rose," return home within a fortnight . . . The Beverly Club celebrated its fourth birthday with a huge dinner dance . . . Van Johnson went over so well in San Francisco at the premiere of "Red Danube," he's asked his bosses to send him on tour between pictures.

(Released by Chicago-Tribune-N. Y. News Syndicate Co., Inc., 1949)

Penny's Not in It

Hollywood (AP).—Penny Singleton isn't even in the cast of RKO's "Bed of Roses," but she shows up repeatedly in the picture anyway—by portrait.

Mel Ferrer, playing an artist, is seen working on the canvas. Actually, the Singleton portrait was painted by Ernst Van Leyden, a Dutch artist for whom the film will be practically a one-man exhibit. All the other pictures Mel supposedly paints are Vana Leyden's, too.

'Pocahontas' First Offering For Children

"POCAHONTAS" will open the eighteenth Washington season of Clare Tree Major's Children's Theater of New York on Saturday, October 22.

As was the case last year, this "Washington season" will be held in Alexandria's Virginia Theater, with a series of six Saturday performances for local children by professional actors. Performances will be Saturday mornings at 10:45, Saturday afternoons at 2.

The story of her rescue of Capt. John Smith will be augmented by tribal dance rituals performed by a group of North American Indians.

Tickets for "Pocahontas" and the entire subscription series are on sale at the Top Shop, 1601 I st., and at the Hobby Horse, 900 Prince st., Alexandria.

As in years past, Mrs. Major's group will be under the local sponsorship of the Children's Museum, 1607 I st., phone Metropolitan 0439.

Theater Time Table

STAGE

Olney—"The Philadelphia Story," Sarah Churchill, the great Winston's daughter, in her American debut, with Jeffrey Lynn, at 2:30 and 8:30 p. m.

SCREEN

Warner—"Task Force," Gary Cooper, Walter Brennan, Wayne Morris illustrate the importance of aircraft to our Navy, at 1, 3:10, 5:20, 7:30 and 9:40 p. m.

Capitol—"Johnny Stool Pigeon," Howard Duff, Shelley Winters and Dan Duryea in a narcotics chase, at 1:45, 4:30, 7:15 and 10 p. m. Stage shows at 3:35, 6:20 and 9:05 p. m.

Palace—"I Was a Male War Bride," Cary Grant masquerades as a WAC so he can go stateside with Ann Sheridan, at 1, 3:10, 5:20, 7:35 and 9:45 p. m.

RKO-Keith's—"Roseanna McCoy," Love comes to the Hatfields and McCoys via Farley Granger and Joan Evans, at 1, 3:05, 5:15, 7:20 and 9:30 p. m.

Trans-Lux—"Black Magic," Orson Welles presents his—and Dumas'—ideas of the magical Cagliostro, at 1:20, 3:30, 5:40, 7:45 and 10 p. m.

National—"Devil in the Flesh," French film drama with Gerald Philipes and Micheline Presle, at 1, 3, 5:05, 7:05 and 9:10 p. m.

Columbia—"Northwest Stampede," Joan Leslie, James Craig and Jack Oakie in action, at 1:50, 3:50, 5:50, 7:45 and 9:45 p. m.

Metropolitan—"The House Across the Street," at 1:15, 4:05, 7 and 9:50 p. m. "Princess O'Rourke," at 2:30, 5:25 and 8:20 p. m.

Playhouse—"Spring in Park Lane," Anna Neagle and Michael Wilding in a very thin British comedy, at 1, 2:45, 4:30, 6:15, 8 and 9:50 p. m.

Little—W. C. Fields bill: "Million Dollar Legs," at 1:15, 3:50, 6:25 and 9 p. m. "Poppy," at 2:20, 4:55, 7:25 and 10:05 p. m.

Hippodrome—"On Approval," at 2, 4:35, 7:10 and 9:45 p. m. "The Mill on the Floss," at 3:15, 5:50 and 8:30 p. m.

Dupont—"The Quiet One," documentary study of a lonely Negro boy's integration to society, at 1, 2:50, 4:45, 6:40, 8:35 and 10:35 p. m.

Pix—"Forever Amber," at 1:20, 3:55, 6:35 and 9:10 p. m.

Ambassador—"Task Force," at 1:05, 3:10, 5:15, 7:20 and 9:30 p. m.

Route 1 Drive-In—"Wings Over Honolulu," at 7 and 10:20 p. m. "Corvette K-225," at 8:45 p. m.

Airport Drive-In—"The Big Cat," at 7 and 9:45 p. m. "Little Abner," at 8:35 p. m.

Coming Up

Warner—"Under Capricorn," Ingrid Bergman, Joseph Cotten and Michael Wilding romance a la Alfred Hitchcock Down Under; opens Thursday.

Palace—"Sword in the Desert," Marta Toren, Dana Andrews and Stephen McNally in a story about the struggles of Palestine; opens Saturday.

Capitol—"Father Was a Fullback," Fred MacMurray plays a college football coach and Maureen O'Hara is his wife; opens Thursday.

Keith's—"The Adventures of Ichabod and Mr. Toad," Disney's latest, adapted from Washington Irving's Sleepy Hollow classic and Kenneth Grahame's wonderful "Wind in the Willows"; opens Wednesday.

Trans-Lux—"The Fallen Idol," Grahame Green's story about a small boy's adventure with a butler and his wife, with Ralph Richardson, Michele Morgan and newcomer Bobby Henrey; opens Tuesday.

Metropolitan—"Stampede," Rod Cameron and Johnny Mack Brown in a ranch yarn of Arizona; opens Thursday.

Playhouse—"The Weaker Sex," Cecil Parker, remembered as the colonel of that Maugham story in "Quartet," and Ursula Jeans in a British drama; opens Wednesday.

"IT'S A MOVING PERFORMANCE"—COE, POST
"A masterpiece!"—N.Y. Times
"THE QUIET ONE"
ALSO—"TOMORROW'S A BETTER DAY"
dupont POPULAR PRICES 1332 CONN. AVE.

PIX — FOREVER AMBER — Color by TECHNICOLOR — Starring LINDA DARNELL, CORNEL WILDE, RICHARD GREENE, GEORGE SANDERS — LAST 2 DAYS!

Patrick Hayes Presents
GUIOMAR NOVAES Pianist
In Recital—Sun., Oct. 23, 4 P. M.
ALL CHOPIN PROGRAM
Tickets Now On Sale
$1.20, $1.80, $2.40, $3, (Inc. tax)
— Piano Series Still On Sale —
★ NOVAES
★ MOISEIWITSCH
★ RUBINSTEIN
★ CURZON
★ CASADESUS
5 Sundays, 4 P.M.
HAYES CONCERT BUREAU
1108 G St. N.W. (Campbell's)
NA. 7151 Steinway Piano
All concerts Constitution Hall

GREATEST CONCERTS!
NATIONAL SYMPHONY
HOWARD MITCHELL, Conductor
20—WEDNESDAYS—20
SERIES A OPENS OCT. 26, With YEHUDI MENUHIN, Violinist
SERIES B OPENS NOV. 2 With BENNO MOISEIWITSCH, Pianist
NATIONAL SYMPHONY BOX OFFICE, 1330 G St. N.W. (Kitt's Music Store) NA. 7332. Steinway Piano

AIRPORT Drive-In THEATRE — Lon McAllister "BIG CAT" (Color) 7 & 9:45. "LI'L ABNER" 8:35. One mile from 14th St. Hwy. Bridge into Arl. — US 1

Patrick Hayes Presents
NELSON EDDY
In Recital—Mon., Nov. 14, 8:30 P. M.
CONSTITUTION HALL
HAYES CONCERT BUREAU 1108 G St. N.W. (Campbell's) NA. 7151 Steinway Piano

Beatrice LILLIE "ON APPROVAL" with CLIVE BROOK — AIR CONDITIONED SIDNEY LUST'S HIPPODROME — AND James MASON, Geraldine FITZGERALD "THE MILL ON THE FLOSS" — NOW!

AIR CONDITIONED LITTLE 9th St. Bet. F & G — W.C. FIELDS IN 2 GREAT COMEDIES MILLION DOLLAR LEGS / POPPY

LAST 3 DAYS! EAGLE LION FILMS — "SPRING IN PARK LANE" — ANNA NEAGLE, MICHAEL WILDING — PLAYHOUSE — POPULAR PRICES

SECOND WEEK — RKO KEITH'S — FIFTEENTH AT G — SAMUEL GOLDWYN presents "ROSEANNA McCOY" — AMERICA'S MOST FAMOUS FEUD! THE HATFIELDS AND THE McCOYS! — starring FARLEY GRANGER, CHARLES BICKFORD, RAYMOND MASSEY, RICHARD BASEHART, GIGI PERREAU, JOAN EVANS

"DEVIL IN THE FLESH" A PAUL GRAETZ PRODUCTION
"It does no queasy evading, no beating about the bush . . . The nature and torment of this romance are fully and literally explored." Bosley Crowther N. Y. TIMES
Continuous—Popular Prices
Feature at 1:00, 3:03, 5:06, 7:09, 9:12
National — 2ND RECORD WEEK

COOL WARNER — "TASK FORCE" — 2nd WEEK — Starring GARY COOPER — Also Now Showing at Ambassador

METROPOLITAN — 2 BIG HITS — Olivia DeHAVILLAND, Robert CUMMINGS in "PRINCESS O'ROURKE" — "HOUSE ACROSS THE STREET" — WAYNE MORRIS, JANIS PAIGE, BRUCE BENNETT

BING and WALT wake up Sleepy Hollow with a BANG!
Walt Disney PRESENTS THE ADVENTURES OF "ICHABOD AND MISTER TOAD" — SUNG AND TOLD BY BING CROSBY AND TOLD BY BASIL RATHBONE — Color by TECHNICOLOR — THE ALL-CARTOON FEATURE combining two TALL TALES by the world's top story-tellers! — Hear BING Sing: "THE HEADLESS HORSEMAN" "KATRINA" "ICHABOD" — Distributed by RKO Radio Pictures — From Washington Irving's "The Legend of Sleepy Hollow" and Kenneth Grahame's "The Wind in the Willows" — Beginning WEDNESDAY RKO KEITH'S

Hear ye! Hear ye! MILTON BERLE IN PERSON
"Mr. Television," himself, with his own Broadway variety show and revue
ULINE ARENA 3rd and M Streets, N.E.
Friday, October 7 — 8:15 P.M.
Sponsored by Almas Temple Shriners
for Shrine Charities and Activities Fund
Tickets on Sale at Almas Temple, 1315 K Street N.W.
All seats reserved: Prices—$3.00, $4.00, $5.00, $6.00, tax incl.

Loew's CAPITOL — TODAY — Howard DUFF, Shelley WINTERS, Dan DURYEA "JOHNNY STOOL PIGEON" — ON THE BIG STAGE JAN MURRAY, EVALYN TYNER and OTHERS — THURSDAY FRED MacMURRAY, MAUREEN O'HARA "Father Was a Fullback"
PALACE — TODAY — This is How SHERIDAN took GRANT — CARY GRANT, ANN SHERIDAN "I WAS A Male WAR BRIDE" — THURSDAY DANA ANDREWS, MARTA TOREN, STEPHEN McNALLY "SWORD in the DESERT"
COLUMBIA — TODAY — Joan LESLIE, James CRAIG, Jack OAKIE "NORTHWEST STAMPEDE" CINECOLOR — THURSDAY "YOU'RE MY EVERYTHING"

THE MOST EAGERLY AWAITED MOTION PICTURE IN YEARS!
THE REST OF THE JOLSON STORY
JOLSON SINGS AGAIN
A SIDNEY BUCHMAN PRODUCTION starring LARRY PARKS — BARBARA HALE — COLOR BY TECHNICOLOR
METROPOLITAN F NEAR 10th — Starts THURSDAY OCT. 13th

STARTS SATURDAY, OCTOBER 8th
ROLLER DERBY
WASH.-BALTIMORE vs. NEW JERSEY ALL STARS 8:30 Nightly
Tickets on Sale Uline Arena For Reservations Call FRanklin 5800

The INGRID BERGMAN you never thought you'd see!
INGRID BERGMAN — JOSEPH COTTEN — MICHAEL WILDING
ALFRED HITCHCOCK'S UNDER CAPRICORN TECHNICOLOR
Starts THURSDAY WARNER And AMBASSADOR

TODAY'S NEIGHBORHOOD MOVIES

WARNER BROS. THEATERS
For Information Call Republic 0800
MATINEE ALL THEATERS TODAY

AMBASSADOR Gary Cooper in "TASK FORCE" at 1:05, 3:10, 5:15, 7:20, 9:30.

APOLLO June Haver, Ray Bolger in "LOOK FOR THE SILVER LINING" at 1:40, 4:10, 6:40, 9:10.

AVALON SILVER Jennifer Jones Van Heflin in "MADAME BOVARY" at 1:00, 3:05, 5:15, 7:20, 9:30.

AVE GRAND Howard Duff in "ILLEGAL ENTRY" at 1, 3:55, 6:50, 9:45. Maria Montez in "WHITE SAVAGE" at 2:40, 5:35, 8:30.

BEVERLY CALVERT PENN UPTOWN TIVOLI James Cagney in "WHITE HEAT" at 1:00, 3:05, 5:15, 7:20, 9:30.

CENTRAL "ZANZIBAR" at 1:25, 4:50, 8:15. Clark Gable in "ANY NUMBER CAN PLAY" at 2:20, 6:00, 9:25.

COLONY Ida Lupino, Glenn Ford in "LUST FOR GOLD" at 1:30, 3:30, 5:30, 7:30, 9:35.

HOME George Raft in "OUTPOST IN MOROCCO" at 1:30, 4:50, 8:10. Bud Abbott, Lou Costello in "AFRICA SCREAMS" at 3:00, 4:50, 8:10.

KENNEDY Jack Carson, Dennis Morgan, Doris Day in "IT'S A GREAT FEELING" at 1:35, 3:34, 5:35, 7:35, 9:35.

MacARTHUR Margaret O'Brien in "THE SECRET GARDEN" at 1:05, 3:15, 5:20, 7:30, 9:40.

SAVOY Maria Montez in "WHITE SAVAGE" at 1:10, 4:00, 6:50, 9:40. Joe Kirkwood in "COUNTER PUNCH" at 2:35, 5:30, 8:20.

SECO Maria Montez in "COBRA WOMAN" at 1:05, 4:00, 5:50, 9:45. William Elliot in "LAST BANDIT" at 2:35, 5:30, 8:25.

SHERIDAN "ABBOTT AND COSTELLO MEET THE KILLER" at 1:00, 3:05, 5:15, 7:20, 9:30.

TAKOMA W. C. Fields in "MY LITTLE CHICKADEE" at 1:05, 3:55, 6:40, 9:30. W. C. Fields in "BANK DICK" at 2:30, 5:20, 8:05.

YORK Clark Gable in "ANY NUMBER CAN PLAY" at 1:15, 3:20, 5:25, 7:25, 9:30.

SYDNEY LUST THEATERS

DRIVE-IN On Balto. Pike 5 Min. Past U. of Md. TO. 5800
Opens 6 p. m. Starts 6:30. Today-tomor.: TWO Big Hits! Sylvia Sidney, Fred MacMurray, Henry Fonda in "THE TRAIL OF THE LONESOME PINE," in Technicolor, at 6:30, 10:15; and Preston Foster, Ralph Morgan, Andy Devine in "GERONIMO" at 8:35.

HIPPODROME N. Y. Ave. at 9th Open 1:45. ME. 9694
Beatrice Lillie in "ON APPROVAL" and James Mason, Geraldine Fitzgerald in "THE MILL ON THE FLOSS."

BETHESDA Wis. Ave. & E-W Hwy. WI. 2868-9636
Free Parking. Last day: Two Big Hits! Preston Foster, Ralph Morgan, Andy Devine in "GERONIMO" at 1:27, 4:58, 8:29, and Sylvia Sidney, Fred MacMurray, Henry Fonda in "TRAIL OF THE LONESOME PINE," in Technicolor, at 2:57, 6:28, 9:59

MILO Ph. Rockville, Md. 2434 Free Parking
Today-tomor.: Loretta Young, Celeste Holm in "COME TO THE STABLE" at 2, 3:51, 5:42, 7:33, 9:24.

KAYWOOD Eastern Ave. Bet. R. I. & Mich. Aves. WA. 8899
Free Parking. Today-tomor.: Jean Simmons in "BLUE LAGOON," in Technicolor, at 1, 3, 5:07, 7:15, 9:26.

CAMEO Mt. Rainier, Maryland WA. 9746—Two Hits
Today-tomor.: Clark Gable, Alexis Smith in "ANY NUMBER CAN PLAY," and Yvonne DeCarlo, Howard Duff in "CALAMITY JANE AND SAM BASS," in Technicolor. Last complete show 8:20.

HYATTSVILLE Baltimore Blvd. Hyattsville, Md.
Hyatts. 0552. Free Parking. Today-tomorrow.: Paulette Goddard in "ANNA LUCASTA" at 1:35, 3:35, 5:35, 7:40, 9:40.

CHEVERLY Defense Highway at Landover Rd., Md.
UN. 0100. Free Parking. Today-tomor.: Randolph Scott, Louise Allbritton in "THE DOOLINS OF OKLAHOMA" at 1, 3:05, 5:10, 7:18, 9:26.

MARLBORO Upper Marlboro, Md. Marlboro 9875
Today-tomor.: "ABBOTT AND COSTELLO MEET THE KILLER, BORIS KARLOFF" at 2:17, 4:06, 5:55, 7:44, 9:36.

Alex.-Arlington, Va.
For Information Call AL. 9000

REED 1723 King St. Hearing Aids Phone ALexandria 3445
Gloria DeHaven, Donald O'Connor "YES SIR, THAT'S MY BABY"

VIRGINIA Mt. Vernon Blvd. First St. AL. 6133
Loretta Young, Celeste Holm "COME TO THE STABLE"

RICHMOND 819 King St. Phone OV. 9826
Hugh Williams, Greta Gynt "TAKE MY LIFE"

CENTRE (Fairlington) TEmple 1000
"WHITE HEAT" James Cagney, Virginia Mayo

SHIRLINGTON Parkfairfax OVerlook 2500
Walt Disney Festival "DUMBO" and "SALUDOS AMIGOS"

E. M. Loew's Open Air Drive-In
Rt. 1, 3 miles So. of Alexandria. AL. 7050 Cont. from 7. Ray Milland in "WINGS OVER HONOLULU" at 7, 10:20. Plus Randolph Scott, Robert Mitchum and Barry Fitzgerald in "CORVETTE K-225," Shown at 8:45 only. Adults 50c, including tax, children free. Starts Tues.: "KNOCK ON ANY DOOR."

HISER-BETHESDA 7414 Wisc. Ave. WI. 4848
Dance Battle of the Century! 2 Rita Hayworth Hits! (1) "YOU WERE NEVER LOVELIER," with Fred Astaire, at 1, 4:30, 8:00 p. m. (2) "COVER GIRL," Technicolor, with Gene Kelly, at 2:40, 6:10 and 9:35 p. m. Jerome Kern music both films.

CIRCLE 2105 Pa. Ave. N.W. RE. 0184
Paulette Goddard in "ANNA LUCASTA" at 1:20, 3:25, 5:30, 7:40, 9:45

Roth Theaters

CAROLINA 11th & N. Carolina S.E. LI. 3-5347
James Stewart in "THE STRATTON STORY" Roy Rogers "NIGHT TIME IN NEVADA"

STANTON 6th & C Sts. N.E. LI. 3-4471
Bob Hope, "SORROWFUL JONES" Johnny Weissmuller, "JUNGLE JIM"

SUNSET DRIVE-IN Leesburg Pike Route 7
½ Mi. E. of Baileys Crossroads
Today and Tomorrow
Ida Lupino, Dane Clark in "Deep Valley" at 8:30 plus Dennis Morgan, Jane Wyman in "Bad Men of Missouri" at 7:10, 10:15. $1.00 a carful plus tax.

K-B THEATERS

APEX 4813 Mass. Ave. N.W. WOodley 4600
James Cagney, Virginia Mayo "WHITE HEAT"
At 1:00, 3:10, 5:20, 7:35, 9:45

ATLAS 1331 H St. N.E. Atlantic 8300
Kirk Douglas in "CHAMPION" Robert Mitchum in "THE BIG STEAL"
On our stage at 1 p. m.: One-hour television show, "YOUR YOUTH REVUE," presented by RCA Victor and Home Appliance Co.

SENATOR Minn. ave. & Benn. rd. n.e. TRinidad 2600
"GREEN GRASS OF WYOMING" In Color. At 2:41, 5:37, 8:53. Bing Crosby in "PENNIES FROM HEAVEN" At 1:00, 4:09, 7:05, 10:20

NAYLOR 28th and Ala. Ave. S.E. C2 Bus to Door. VI. 4000
James Cagney, Virginia Mayo in "WHITE HEAT"
At 1:40, 4:20, 7:00, 9:44

DISTRICT THEATERS
For Information, Call NOrth 3000

HOWARD 620 T St. N.W. Open 12:30 P. M.
In Person: RAVENS, DINA WASHINGTON, COOTIE WILLIAMS AND ORCH—GIANT REVUE.

LINCOLN 1215 U St. N.W. Opens 12:30 P.M.
Raymond Massey, Farley Granger "ROSEANNA McCOY"

REPUBLIC 1343 U St. N.W. Opens 12:30 P.M.
Gary Cooper, Jane Wyatt "TASK FORCE"

BOOKER T 1433 U St. N.W. Opens 12:30 P.M.
Paulette Goddard, John Lund "BRIDE OF VENGEANCE"

LANGSTON 25th & Benning N.E. Opens 12:45 P.M.
Most terrific thrills ever pictured in "MIGHTY JOE YOUNG"

BERNHEIMER'S THEATERS

VILLAGE 1307 Rhode Isl. Ave. N.E. Phone Mich. 9227
James Cagney, Virginia Mayo in "WHITE HEAT" at 1:00, 3:14, 5:28, 7:42, 9:56.

NEWTON 12th & Newton Sts. N.E. Phone Mich. 1839
Hearing Aid Phones
Jean Simmons, Donald Huston in "BLUE LAGOON" at 1:22, 3:25, 5:28, 7:31, 9:34.

JESSE 18th Nr. Rhode Isl. Ave. N.E. Phone DUpont 9861
Double Feature
June Haver, Ray Bolger in "LOOK FOR THE SILVER LINING" at 12:30, 3:34, 6:38, 9:42. Betty Grable, Cesar Romero in "BEAUTIFUL BLONDE FROM BASHFUL BEND" at 2:15, 5:19, 8:23.

SYLVAN First and R. I. Ave. N.W. Phone NOrth 9689
Double Feature
Judy Garland, Van Johnson in "IN THE GOOD OLD SUMMERTIME" at 2:41, 6:04, 9:27. William Holden, MacDonald Carey in "STREETS OF LAREDO" at 1:10, 4:33, 7:56.

ACADEMY 535 8th St. S.E. LI. 3-9619
Double Feature
Bob Hope, Lucille Ball in "SORROWFUL JONES" at 12:30, 3:36, 6:42, 9:48. Virginia Mayo, Ronald Reagan in "GIRL FROM JONES BEACH" at 1:58, 5:04, 8:10.

VERNON 3707 Mt. Vernon Ave., Alexandria, Va. AL. 2424
James Cagney, Virginia Mayo in "WHITE HEAT" at 2:15, 4:30, 7, 9:30.

FAIRLAWN AMUSEMENT CO.

ANACOSTIA 1415 Good H. Rd. S.E. AX. 2424
Free Nursery
James Cagney, Virginia Mayo in "WHITE HEAT" at 1, 3:05, 5:15, 7:25, 9:35.

ATLANTIC 21 Atlantic St. S.W. JO. 3-5000
Paulette Goddard, "ANNA LUCASTA" at 1, 2:45, 4:30, 6:15, 8:00, 9:45.

CAPITOL Capitol Heights, Md. HI. 4740
Randolph Scott and John Ireland in "THE DOOLINS OF OKLAHOMA" at 3:25, 5:25, 7:25, 9:25.

CONGRESS 2931 Nichols Ave. S.E. JO. 2-8777
Jennifer Jones, Van Heflin, James Mason in "MADAME BOVARY" at 1, 3:05, 5:15, 7:25, 9:35.

FAIRLAWN 1342 Good Hp. Rd. S.E. LI. 3-9193
—Double Feature—Robert Lowery in "HIGHWAY 13" at 1:15, 3:45, 6:15, 8:45. Joe Palooka in "COUNTERPUNCH" at 2:15, 4:45, 7:15, 9:45.

HIGHLAND 2533 Pa. Ave. S.E. AT. 7311
Paulette Goddard, "ANNA LUCASTA" at 1, 2:45, 4:30, 6:15, 8:00, 9:45.

LAUREL Laurel, Md. Laurel 113
Loretta Young, Celeste Holm in "COME TO THE STABLE."

CORAL Marlboro Pike at District Line Park Free. Hillside 5151
James Cagney and Virginia Mayo in "WHITE HEAT" at 1:35, 4:05, 6:35, 9:05.

ARLINGTON-FALLS CHURCH, VA.
Information Phone OX. 1139—F. C. 1555

STATE Falls Church, Va. FA. 1555
"IT'S A GREAT FEELING" Dennis Morgan, Jack Carson

LEE FA. 1556 East Falls Church, Va.
"IN THE GOOD OLD SUMMERTIME" Van Johnson, Judy Garland

WILSON 1720 Wilson Blvd. OX. 1480
"IT'S A GREAT FEELING" Dennis Morgan, Jack Carson

ASHTON 3166 Wilson Blvd. OX. 1130
"COWBOY AND INDIAN" Gene Autry

ARLINGTON Col. Pike & S. Fillmore St. OX. 2990
"MIGHTY JOE YOUNG" Terry Moore, Ben Johnson

BUCKINGHAM Glebe-Persh. Dr. OX. 0444
"MIGHTY JOE YOUNG" Terry Moore, Ben Johnson

GLEBE Arlington, Va. OX. 4266 2130 N. Glebe Rd.
"DOOLINS OF OKLAHOMA" Randolph Scott, George MacReady

BYRD 104 South Wayne St. OX. 1733
"SAND" Mark Stevens, Coleen Grey

JEFFERSON Lee Blvd. & Ann'dle Rd. FA. 8040
"GREAT SINNER" Gregory Peck, Ava Gardner

GREENBELT Greenbelt, Md. GR. 2222
Alan Ladd, Betty Field "THE GREAT GATSBY"

FAIRFAX Fairfax, Va. Phone 786
"TRAIL OF THE LONESOME PINE" Fred MacMurray, Henry Fonda

The Mozart Trio . . . John Yard, baritone, left, Therese Nye, soprano, and Joseph Collins, baritone; appearing today at 5 p. m. at Phillips Gallery

Gallery Music Seasons Roll Into High Today

HUME, From Page 1

And what other policy should an American institution follow but that? What other source of music ought we to expect from artists born and raised, trained and heard in this country? Who else should sing the songs and play the sonatas and shorter pieces of our own composers?

Nominal Fees

FEES paid artists for appearances in both Phillips Gallery and the National Gallery are not those exorbitant figures handed out to bigger names in the concert world. The astonishing thing is the frequency with which programs and playing are often of as fine caliber as that of most artists playing in Constitution Hall. It makes one wonder at the whole matter of publicity and salesmanship in the world of music.

The programs scheduled for this afternoon, this evening, and tomorrow evening in both of these popular galleries are evidence of the worth of the places to the music lovers of Washington. A fine violinist will be heard in two classical concerts with orchestra under Bales this evening. Today and tomorrow Miss Bier brings forward again artists whom she has helped to launch on substantial careers.

The Mozart Trio today and Miss Bessie Mayle tomorrow are artists worthy of real recognition. It is a happy fact that, thanks to Washington's and the Nation's public-spirited citizens, men such as Duncan Phillips and Andrew Mellon, who made possible these galleries and their concerts, such artists command increasingly large audiences who understand and fully appreciate their work.

Throughout the year now opening there will be regular concerts and, from time to time, festivals in these places, to celebrate the great arts of our time. The contributions of these two galleries stand with those of any of Washington's musical organizations in public encouragement of the cause of music.

WQQW-FM to Air Coolidge Concerts

By special arrangement with the music division of the Library of Congress, the chamber music concerts presented in the Coolidge Auditorium will again be heard over WQQW-FM, starting with the first concert event of the season next Friday evening. The artists for the occasion will be the world famous Budapest String Quartet, assisted by Frank Sheridan, panist, and Mason Jones, first horn player of the Philadelphia Symphony Orchestra.

The entire concert will be broadcast starting at 8:30 p. m., with the intermission period devoted to the first of a series of discussions on how the Library of Congress serves the Nation, by Dr. Luther Evans, Librarian of Congress. Dr. Evans will be greeted by M. Robert Rogers, vice president and general manager of WQQW.

In announcing the new broadcast season, the Library of Congress once again stressed the fact that the limited seating capacity of the Coolidge Auditorium has prevented many thousands of music lovers from attending the concerts. Since the concerts will be broadcast in their entirety, it means that persons enjoying them by high fidelity FM radio will hear exactly the same program as the audience in the hall. The method of distributing tickets to attend the concerts in the Coolidge Auditorium will not be changed, but those unsuccessful in procuring them will now have the opportunity to hear all of the music.

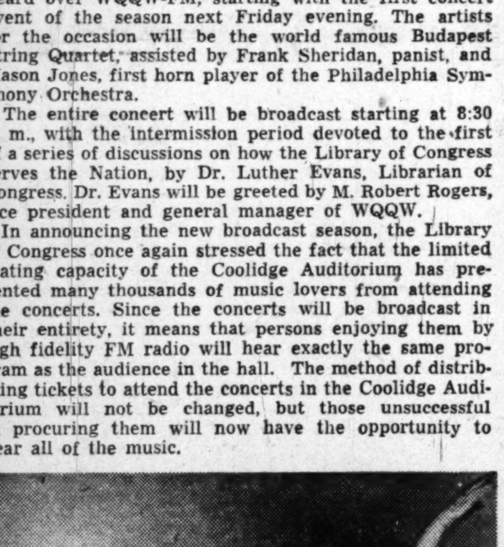

Moira Shearer . . . lovely star of film "The Red Shoes" will be here in person next month with the Sadler's Wells Ballet of England

The Music Calendar

TODAY

***Mozart Trio, Therese Nye, soprano; John Yard and Joseph Collins, baritones, with piano. 5 p. m., Phillips Gallery.**
Program of Mozart arias, duets and trios.

***Albert Fuller, organist. 5 p. m., Washington Cathedral.**
Pachelbel: Prelude, Fugue and Chaconne; Karg-Elert: Landscape in the Mist; Messiaen: L'Apparition de l'Eglise Eternelle; Le Banquet Celeste; Bach: Prelude and Fugue in E Flat.

***National Gallery Orchestra, Richard Bales, conductor, with Giovanni Bagarotti, violinist. 8 p. m., National Gallery.**
Purcell: Suite; Mozart: Concerto No. 3 in G Major; Marais: Suite from Ariane et Bachus; Haydn: Concerto No. 1.

Mary Garden, lecturing on "Men, Money and Music." 8:30 p. m., Lisner Auditorium.

***Betty Booth, soprano; Dorothy Spencer, reader; Clarence Haynes, baritone. 8 p. m., Mt. Zion Methodist Church.**
Program not available.

MONDAY

***Bessie Mayle, soprano, with Thomas Kerr, pianist, and Bernard Lee Mason, violinist. 8:30 p. m., Phillips Gallery.**
Lully: Chant de Venus; Mozart: Two arias; Faure: Clair de Lune; Lydia; Dans les Ruines d'Une Abbaye; Debussy: Green; Hahn: Fetes Galantes; Chausson: Chanson Perpetuelle; Chasins: A Valentine; Tschaikowsky: He Truly Loved Me So; Rachmaninoff: The Soldier's Bride; Cui: Bolero.

THURSDAY

Budapest String Quartet, with Mason Jones, horn, and Frank Sheridan, pianist. 8:30 p. m., Library of Congress. (Program to be repeated Friday.)
Mozart: Piano Quartet in E Flat; Brahms: Horn Trio; Franck: Piano Quintet.

FRIDAY

Columbia Opera Company, Ethyl Manning, director. 8:30 p. m., Lisner Auditorium. (To be repeated Saturday.)
Gounod's Faust, with Maria de la Hull, Rod Clay, John Walser, Lewis Rose, Connie Kreuzer, James Anderson, Frances Jackson, chorus and orchestra.
*No admission charge.

Record Player

New Albums Give London A Good Start

HANDEL: "'Revenge' Timotheus Cries," from Alexander's Feast. Trevor Anthony, bass, with London Symphony Orchestra under Malcolm Sargent. T. 5160 (London Gramophone). $2.10.

My first copies of new London Gramophone releases are now in hand. Their code system is "T" for 12-inch discs and "R" for the 10-inch jobs. London Gramophone is the successor to English Decca.

The records sound as well as the great issues put out by English Decca during the past three years. In engineering, fidelity, and repertoire, they seem to be carrying on the same standards.

This means that there is almost no surface noise and a fine recorded sound from the average record. Here we have a Handel aria, seldom heard, and of the finest, virile style. Its brilliant introduction has quite a trumpet solo. Mr. Anthony is a well disciplined singer, capable of technical achievements demanded by the music and with a fine sense of style. The orchestra, well known on many records, is fine, with a good trumpet.

Schubert: Die Post; also: Der Lindenbaum. Heinrich Schlusnus, baritone, with Sebastian Peschko, pianist. T. 5160. $2.10.

Schlusnus has never made a great career in this country. Yet his recordings and his singing are widely known for their beauty and for the perfection of his style. These two songs from Die Winterreise are wonderfully sung, with a performance of Die Post as beautiful as I have ever heard. The recording is excellent and the pianist, new to me, is in the great line of Lieder accompanists.

Wagner: Die Meistersinger: Wahn, Wahn, uberall Wahn. Paul Schoeffler, baritone, with National Symphony under Karl Rankl, T. 5155. $2.10.

Schoeffler is well known throughout Europe for his Wagnerian singing. In these familiar lines his voice has not the richness of a Nissen or the tenderness with which Friedrich Schorr used to sing them. But he brings out the sense of the text with sympathy and certainly possesses the proper style. This recording is particularly exciting in the tone of the ochestra, a British parallel to our NBC Symphony.

BRAHMS: Hungarian Dances. Nos. 1 and 5. London Symphony Orchestra under Clemens Krauss. R. 10111. $1.05.

These are routine accounts of two dances. The No. 5 in G Minor is the best known of all the dances, the first in F Major seldom heard and quite charming. Krauss seems fairly deadly in his approach to both.

Bizet: Ouvre ton coeur; also: Loesch: Auf der Kirmes. Erna Sack, soprano, R. 10112. $1.05.

Miss Sack has never had a better reproduction of her voice than in this rather silly record. The orchestra (New Promenade under Hans May) is in the best "pops" tradition. So is Miss Sack. Without throwing in any of those high squeaks she often interpolates, she manages to give the impression that she is the archest thing in phonograph history. And maybe she is. Archness is one thing—singing another. Her singing is a bit tiresome, and in the Bizet song, very poor.

Milloecker: The Beggar Student (excerpts). CL 89-80130. $1.25. Carla Spletter, Franz Anders, Hans Hermann Nissen, with Berlin State Opera orchestra and chorus under Schultze.

Typical Viennese operetta, with good tunes, waltzes, and choruses. This recording was made before the war but still sounds fresh and alive. If you miss the musicals we used to have at the National Theater, this will do a lot for you. It is, of its kind, a very good job in every way. P. H.

Giovanni Bagarotti . . . plays tonight at National Gallery

PHILADELPHIA ORCHESTRA
Eugene Ormandy
Conductor
FIRST SYMPHONY CONCERT
OF THE SEASON
OCTOBER 18—
Constitution Hall
Additional Dates:
November 22—Casadesus, pianist
January 24—Francescatti, violinist
March 21—Kapell, pianist
April 11—No Soloist
In Series of 5 Concerts
Remaining series available
$6, $8 and box seats $24 incl. tax
Snow Concert Bureau
1108 G N.W. (In Campbell Music Co.)
REpublic 4433 Hours: 10:00-5:45

The Music Box

New Season Blossoms This Week

MUSIC'S come back to town! Mary Garden speaks tonight in Lisner Auditorium. Furthermore:

The National Gallery opened three weeks ago, the Phillips Gallery opens this afternoon, the Library of Congress welcomes back the Budapest Quartet this week, and the Columbia Opera Company's Faust takes the stage in Lisner Auditorium at the end of the week.

All of these places will be hearing unusually fine music this week. The Mozart Trio, widely known for the excellence of its singing and its broad Mozart repertoire, opens the Phillips series.

Richard Bales has another orchestral concert tonight at the National Gallery with an outstanding violinist, Giovanni Bagarotti, as soloist.

THE LIBRARY OF CONGRESS series begins not with quartet alone, but with the Budapesters abetted by French horn and piano. Mason Jones is first horn for the Philadelphia Orchestra, and Frank Sheridan, who played at the Library several seasons ago, is well known for the polish and musicianship of his ensemble playing. What's more, we get the Franck quintet, not heard here for some years.

CLAY ROSE

Columbia Opera is happy about it's Faust plans. With Maria de la Hull as Marguerite, Rod Clay for Mephistopheles, and Lewis Rose singing Faust, they can also boast of John Walser in the role of Valentin. It's a good lineup. It is also Ethyl Manning's final appearance as director of the company.

Today's organ recital by Albert Fuller at Washington Cathedral brings some unfamiliar Messaien and Pachelbel, with some great Bach and Karg-Elert.

Washington Cathedral also sends complete plans for its choral society's presentation of Bach's B Minor Mass on Monday, October 31. Soloists will be Ruth Diehl, soprano; Frances Lehnerts, mezzo; David Lloyd, tenor, and Clifford Harvuot, bass. All of these singers have been heard in Washington except Mr. Lloyd. Paul Callaway will conduct, with Richard Dirksen as organist, and Daniel Pinkham playing harpsichord.

GUIOMAR NOVAES' piano recital on Sunday, October 23, will be a benefit for the Moon Memorial of Holton-Arms School. Last year the same organization sponsored the concert of the French National Orchestra. Novaes will play an all-Chopin program, including the 24 preludes.

Today at 4 o'clock, Kenneth Kimmel will sing a recital at Columbia Heights Christian Church, accompanied by Lawrence Freude.

The Lovette Choral Club calls its first rehearsal of the season tomorrow night at Thomson Community Center, 12th and L sts. nw., with Eva Whitford Lovette as director. P. H.

PATRICK HAYES
Presents
TONIGHT—8:30 P. M.
LISNER AUDITORIUM
Lisner Box Office Opens 4 P. M.
NA. 5055
IN PERSON
MARY GARDEN
Fabulous Opera Star
Greatest "SALOME" of the Century
Lecture: "Men, Music and Money"
Choice Seats Available
Tickets: $1.80, $2.40, $3, $3.60
Tax Included
CONCERTS
Special Series (Opens Nov. 1):
★ JAMES MELTON
★ OPERA:
"Cavalleria Rusticana" & "I Pagliacci"
Charles L. Wagner Productions
★ HELEN TRAUBEL
★ TEMPLETON
★ ROBT SHAW CHORALE
3 Sunday Afts., 2 Eves. 8:30
Series Prices (Tax Incl.)
$4.50, $6.00, $7.50, $9.50, $12.00
Tuesday Series (Opens Nov. 29)
★ GLADYS SWARTHOUT
★ MARIEMMA and her Spanish Dancers
★ HOROWITZ
★ JENNIE TOUREL
★ VIENNA CHOIR BOYS
★ HEIFETZ
★ BJOERLING
7 Tuesdays 8:30 P.M.
Series Prices (Tax Incl.)
$7.50, $9.00, $11.00, $14.00, $17.50
LISTEN TODAY
11 A. M. to 12 Noon
"Patrick Hayes Presents"
WQQW 570 AM 103.5 FM
All Series Tickets Now On Sale
HAYES CONCERT BUREAU
1108 G St. N.W. (Campbell's)
NA. 7151 Steinway Piano
All concerts Constitution Hall

"GOING NATIVE" GRAD: Marion Kiatta was such a hit in the Capitol's recent "Going Native" revue that Producer Joel Margolis has brought her big voice back to the big stage, where she's one of this week's attractions

New Theater Unit Being Established In Georgetown

WITH a nucleus of former professional players, the Georgetown Theater is being formed under the direction of Mrs. Felipe Alonso, known professionally as Sabina Tynan.

Those interested in joining the group are invited to auditions Wednesday, Thursday and Friday nights at 8 o'clock in the auditorium of Christ Church, 31st and O sts. nw.

The Georgetown church has long been the home of the Episcopal Players, who now branch out into this community idea.

Mrs. Alonso plans a musical version of "M'liss" as the first offering of the group early in November. Appointments with her can be made at DEcatur 2766 or at the auditorium, MIchigan 2828.

New Jewish Music Being Performed

A new Sacred Service has been composed by Dr. Eric Werner and will be performed for the first time during the Day of Atonement services in Constitution Hall tonight and tomorrow.

Werner is a pupil of Busoni and Joseph Marx, and at present professor of Jewish music and liturgy at the Hebrew Union School of Sacred Music in New York.

Symphonette Featuring Tschaikowsky Works

Two Tschaikowsky pieces, the Adagio from the "Sleeping Beauty" ballet and the moving "None But the Lonely Heart," will be highlights of CBS' "The Symphonette" broadcast, to be conducted by Mishel Piastro today WTOP, 5:30-6 p. m.

The concert will open with Mattausch's "Indian Blood" March and will include Strauss' "French Polka," "Venetian Barcarolle" of Wood, Ries' "Perpetuum Mobile" and selections from Victor Herbert's "It Happened in Nordland."

PREVIEW TOMORROW
Come Anytime After 5 P.M.
SEE TWO
COMPLETE FEATURES
"BLACK MAGIC" 5, 8:20, 11:40
"THE FALLEN IDOL" 6:45, 10:05
at last!
the DAVID O. SELZNICK
presentation of
CAROL REED'S
famous four-award
thriller
the fallen idol
by the
distinguished novelist
GRAHAM GREENE
McCall's magazine says
"Fallen Idol—voted best film of year.. deserves everything it got."
an SRO release
AMERICAN PREMIERE
TUESDAY
OCT. 4th
TRANS-LUX
Plus Our Complete Newsreel Digest
LAST 2 DAYS—"BLACK MAGIC"

Chiller Opening at Fairlington

THE FAIRLINGTON PLAYERS will open their fall season Wednesday night with a four-performance run of Ayn Rand's mystery drama, "The Night of January 16th."

Performances will be held at the Fairlington Elementary School, with tickets available at the door and at Brentano's; in the Arlandria Shopping Center, the Fairlington Delicatessen and the Shirlington Drug Store.

Kyda Dennis will have the role of the defendant. Mrs. Dennis studied at the Pasadena Playhouse, the University of Arizona and the Hudson School of Drama. Before her marriage she acted in films under contract to MGM. She appeared last summer at the Cross Roads Theater in "Thank You, Mr. Garrick."

Pete Holm will be the prosecuting attorney. Others in the cast include Joe Smyth, Ted Allsman, Betty Rhame, John Marshall, Richard Culick, Beverly Coffman, June Peterson, Douglas McClish, Charles Snooke, Betty Johnson, Robert Huey, Edward McCrensky and Cliff Johnson.

Kensington Group Forming Theater

KENSINGTON is about to have its Little Theater.

A group of ladies, affiliated with the Women's Community Club of Kensington, are taking the lead in the venture, holding meetings tomorrow and Tuesday nights at 7:30 in the kindergarten room of the Kensington Elementary School.

These, the club's Mrs. Leo Paulin states, will not be formal organization meetings but will be for the purpose of discovering interested persons and potential plans.

MILTON BERLE
. . . at Uline's Friday

The LIBRARY of CONGRESS
The Gertrude Clarke Whittall Foundaion
The Coolidge Auditorium
THE BUDAPEST STRING QUARTET
and
FRANK SHERIDAN, Piano
MASON JONES, Horn
Thursday evening, Oct. 6, at 8:30 P. M.
Tickets distributed at the Snow Concert Bureau, Campbell Music Company, 1108 G St. N.W., beginning Monday, October 3, at 8:30 A. M.
No more than two tickets to each person.
Service charge for each ticket, 25 cents (tax included).
REpublic 4433

The Junior Chamber of Commerce
Of Washington and Patrick Hayes
Present

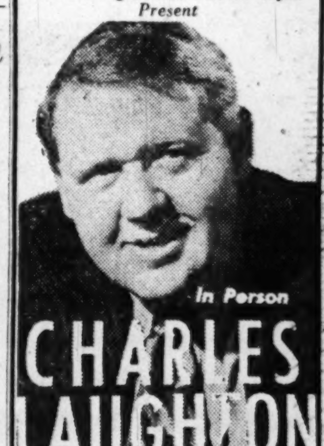

In Person
CHARLES LAUGHTON
IN HIS GREATEST SCENES!
Constitution Hall
Sunday, Nov. 6, 4 P. M.
Tickets Now On Sale
$1.20, $1.80, $2.40, $3.00 Inc. tax
HAYES CONCERT BUREAU
1108 G St. N.W. (Campbell's)
NA. 7151 Steinway Piano
Mail orders filled. Enclose self-addressed, stamped envelope. Checks "Hayes Concert Bureau."

WASHINGTON Workshop
2020 MASS. AVE. N.W.
Cultivate a Hobby
Courses For Adults
Painting ● Sculpture ● Writing ● Drama
● Modern Dance ● Music Appreciation ●
● Rado Acting ● Script Writing ●
● Photography ●
Evening Classes Begin
This Week, Register 6:45 To 9 P. M.
2020 Massachusetts Ave. N.W. AD. 2309

BRING THE RICH MASTERPIECES OF
BEETHOVEN
INTO YOUR HOME ON RECORDS
AT ABC's LOW PRICES
Symphonies
Number 1 . . . . $3.63
Number 2 . . . . $3.00
Number 3 . . . . $4.25
Number 4 . . . . $3.00
Number 5 . . . . $3.63
Number 6 . . . . $3.63
Number 7 . . . . $3.63
Number 8 . . . . $2.38
Number 9 . . . . $5.50
Concertos
Number 1 . . . . $3.00
Number 2 . . . . $3.00
Number 3 . . . . $3.00
Number 4 . . . . $3.00
For Violin $4.25
COMPLETE STOCK OF OTHER ALBUMS TO CHOOSE FROM
Sonatas
Moonlight $1.75
Pathetique $1.75
Appassionata . . $2.38
ABC Supply Company
1414 14th St. N.W.
HObart 1414

ACROSS

1 Advances slowly
7 Manner of walking
11 Find fault
15 Excludes
21 Mutiny
22 Tree of Morocco
23 Curved molding
24 Small hawk
25 Broad street
26 Skips with glancing rebounds
28 Bluebeard's last wife
29 Oriental coin
30 Railroad signal
32 —— Allen, patriot
34 Witty remark
35 Angered
37 The gray wolf
38 Argumentative
40 Den
41 Grave: comb. form
43 Soapstone
45 Skin of a beast
46 Entertained
48 A colorless gas
50 Cut into small pieces
52 Coastland
55 Inebriate
58 Of grandparents
59 Home of the lion Hercules strangled
63 Search into
64 Any British county
66 Drawing forth
68 Narrow band
69 Redact
71 Hindrances
73 Nephew of Cain
74 Musical direction
75 Forbearance
77 Costa
79 Official proceedings
81 Dishonest politician: colloq.
83 River: Sp.
84 Boisterous parades
8 Female ruff
88 Of a guardian
91 Limited extent of time
92 Fated
93 Cures by salting
95 Eggs
96 Substitute for butter
98 Bound
100 Norse goddess
102 River of Germany
104 Put in office again
107 Breathe noisily in sleep
109 Large family of plants
111 Sumatran squirrel shrews
112 Money drawer
114 Afternoon reception
115 In a calm way
116 Transitory
119 Friend of Hamlet
121 Diver for gems
124 Burmese demons
126 Stain
127 A down quilt
131 Entice
132 Flightless aquatic birds
135 Indian tribe
137 Room: Sp.
138 Past
139 Book of Old Testament
140 Early followers of Christ
143 Size of paper
144 Ancient German tribesman
146 Runs away in panic
148 Charge with gas
150 Store fodder
151 The dog salmon
152 Confined
153 Household utensil
154 Oozed
155 Roman date
156 Makes lace
157 Dressmakers

Solution to Last Week's Puzzle

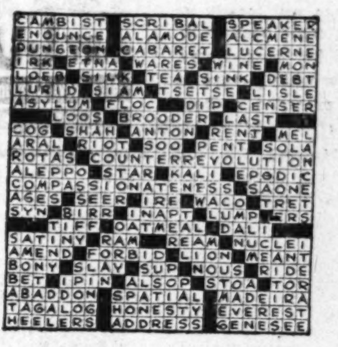

DOWN

1 Contraction of two vowels into diphthong
2 Adore
3 Equalizing agent
4 Eternity
5 Adding
6 Make hard
7 Slow Spanish dance
8 City of North Africa
9 Apiece
10 Result of evidence
11 Sticks together
12 Ripen
13 Having a good memory
14 Annoyances
15 Vandal
16 Verve
17 Flying mammal
18 Brute
19 Take away
20 Declared
27 Harvest
31 Rode in an automobile
33 Mercenaries
36 Mischief
39 Miss Raines of the films
40 Military pupil
42 Novel by Melville
44 Ready money
47 The rain tree
49 French physiologist
51 Dingle
52 Obstinate
53 Test: colloq.
54 Relate
56 Lubricate
57 Usage
60 Cared for wrongly
61 Grafted: her:
62 Pulitzer Prize winner: 1934
64 Marsh bird
65 Make designs on metal
67 Brightest star, in constellations
70 War god
72 Form of poker
76 Hollywood adjective
78 Decay in fruits
80 Divert
82 Savage
84 Beings
85 Blue flag
86 Vegetable
88 Civil wrong
89 Part of the eye
90 High in the scale; mus.
93 Jeweler's weight
94 Guaranty
97 Of the ear
99 Female hare
101 Striped cotton fabric
103 King: Sp.
105 Mother-of-pearl
106 Stretched out
108 College cheers
110 Biting
113 Hawaiian native feast
115 Bears witness
117 Testified
118 Marks of disgrace
120 Wealthy
121 Overlays with metal
122 City in Oregon
123 Stir
125 Break off
128 Annul
129 Click-beetle
130 Diminishes
133 Arabic script
134 Dozed
136 Knots
139 Pit
141 Plan of action
142 Withered
145 Gratuity
147 Eroded
149 Uncooked

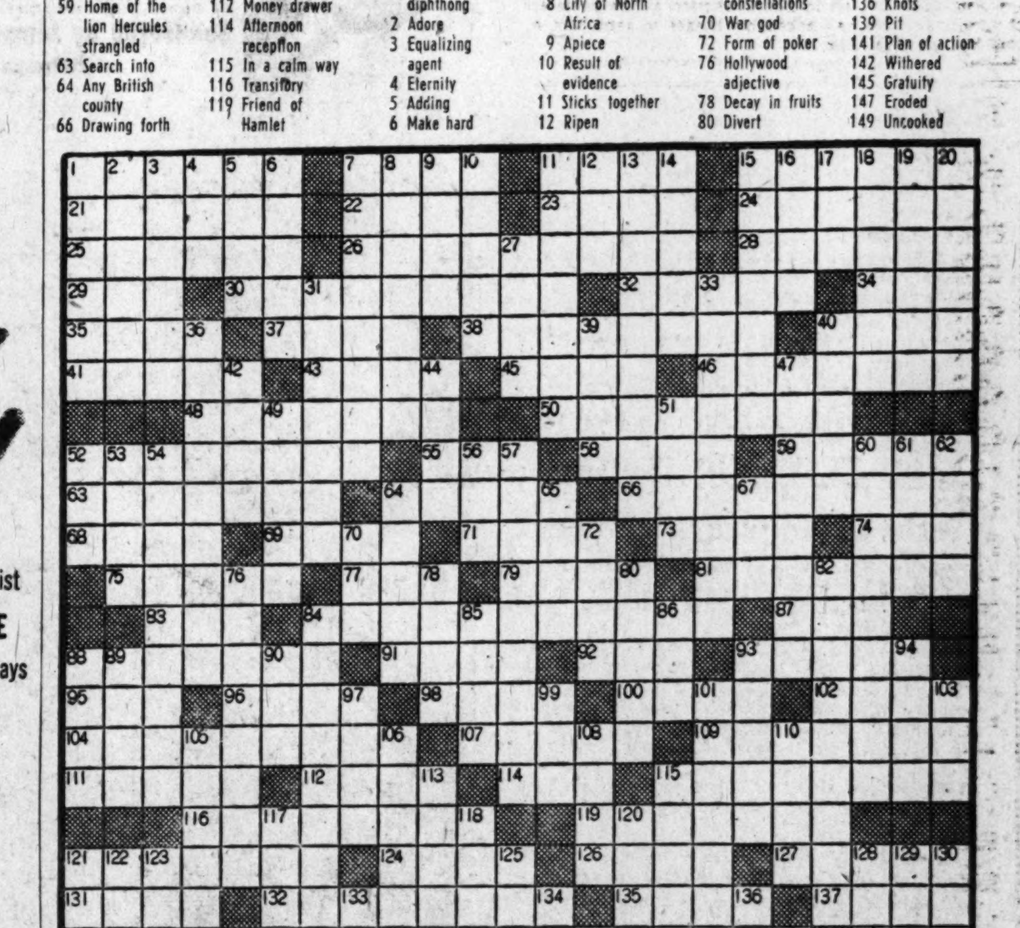

TV in the Kitchen

NOW IT'S in the kitchen! Television sets, finished in gleaming white and compact enough to fit on a cabinet shelf, have just been introduced for kitchen use. The homemaker can keep one eye on her cake baking and the other on TV, profiting to the fullest from programs of recipes and household hints. Motorola makes this kitchen model, which weighs only 25½ pounds and can be moved as easily as a radio

Summer TV Sale Slump Ends in Buying Rush

By Wayne Oliver

NEW YORK, Oct. 1 (AP).—A new buying rush by the public has brought an abrupt end to television's first summer slump.

Set makers are whistling while they work to keep up with the revived demand for new table models, consoles and combinations. They are speaking confidently once more of three million sets in use by the end of this year, five million next year and 24 million by 1956.

But they are proceeding more cautiously to prevent a repetition of the slump in sales that caught them with their guards down and inventories up, and cost them plenty in headaches and dollars. They are trying to determine just why the public quit buying in late spring and summer and is snapping up sets now. They attribute the developments mainly to these factors:

1. Potential set buyers decided to wait for lower prices, and new and improved models. They got them. All but a few manufacturers have brought out 1950 models at prices as much as 50 percent below those for 1949 sets. All are boasting of improved performance and many are including new features such as built-in antennas and dark face, no-glare viewing tubes.

2. There was less to see on television during the summer as many sponsors took their shows off the air at a time when most folks get out of doors more and are home less to watch television. With the big shows returning, new ones making debuts, and the World Series and football coming up, many people who had put off buying sets now are demanding quick delivery.

There was considerable confusion in the minds of the public on the proposed opening of new television channels in higher frequencies that present type sets would not receive, and on color television. This has been pretty well cleared up with assurances from the Federal Communications Commission and the industry that neither development would make present sets obsolete. Most manufacturers add that both are pretty well in the future—that a lot more development remains before they are ready for the public.

Spring Slowdown

THE other major factor was the economic slowdown of last spring and summer that brought a depression scare. The average would-be television set owner was hesitant to lay out the sizable price of a set until he saw how things turned out. With the situation looking up again, the television set business—along with others—is reaping the benefits.

Television offered a good example of price reductions dictated by the public.

Most manufacturers were taken by surprise when the slump developed. They had expected demand to run ahead of supply for several years. They also expected television sales to ignore the seasonal pattern of radio sales. That had been the case in the two previous summers of postwar production.

But the surveys and polls of persons within range of stations who had not bought sets showed high prices of sets to be the leading reason given. Set makers had contended no drastic reductions were possible because of high costs of producing sets, but when sales dropped off, they found ways of producing cheaper. Also they were helped considerably by a lowering of prices of materials.

Price Cut $105

A 10-INCH table set with about 52 square inches of picture ran around $375 for a 1948 name brand model. For the 1949 model the price was around $270 with the viewing area increased to a little over 60 square inches. The top brands for 1950 are selling for a few cents under $200, and less.

Sets with viewing tubes 15 inches across sold for $700 up in 1948 models. Early this year 15 and 16-inch sets dropped to $500 and below, and 1950 models are selling for $400 downward to less than $300.

The lower prices have brought higher sales, and manufacturers now are hopeful that their sales goal of two million new sets for 1949 will be realized.

About one million sets already were in use at the start of the year and it's estimated this figure now has passed 1,350,000. That leaves 650,000 to go in the final three months to bring the year's production to two million and the number in use to three million. If sales keep going as they have since Labor Day, it's a cinch.

WWDC to Help in 'Fire' Week

WWDC will cooperate in the observance of the District's Fire Prevention Week, October 9-15, by broadcasting split-second reports on fire companies called out to answer alarms.

The District of Columbia fire alarm headquarters will telephone the WWDC newsroom whenever a fire company is called out to answer an alarm. WWDC will be informed of the general vicinity or area where the fire has been reported. The station will then give an immediate spot broadcast relaying the report to the radio audience.

WWDC's "fire alert" will start at 9 a.m. October 10 and will continue until midnight October 15.

ADA to Have Night on WCFM

Beginning October 3, the Washington Chapter, Americans for Democratic Action, will conduct Station WCFM"s Radio Forum, heard weekly from 7:30 to 8 p.m. The program will be under the auspices of ADA the first Monday in every month thereafter. Tomorrow Gerhard P. Van Arkel will moderate the forum on "Expanded Social Security." Participating will be Representatives John Carroll (D., Colo.), and Robert W. Kean (R., N. J.). Wilbur Cohan, technical adviser to the Commissioner for Social Security, Federal Security Agency, and Benjamin Kendrick, Social Security analyst for the United States Chamber of Commerce.

Another NBC Musical Show Ready to Double in Television

By C. E. Butterfield

NEW YORK, Oct. 1 (AP).—Another of NBC's Monday night music shows is to double in television. It will be the Paul Lavalle Band of America, recently transferred from Friday nights. The visual edition will start October 17 at 9:30.

Already being televised as it broadcasts is the Howard Barlow concert, which goes on an hour earlier at 8:30.

Here are some other TV developments: Olsen and Johnson's introductory series was given top place in the Hooper television rating for August, just issued. It had a percentage of 42.9 in 33 cities. The program, now back on the air Thursdays, occupied the Berle time in the summer.

Second was Stop the Music, the giveaway, followed in order by Godfrey and His Friends, the Amateur Hour and the Wednesday night Television Theater.

RETURN of Arthur Godfrey to his Wednesday CBS-TV show gave Robert Q. Lewis a vacation. He filled in eight weeks for Arthur on both radio and TV. When Lewis will resume broadcasting is indefinite, but CBS is reported cooking up a new television, rather than a radio, show for him. It would be run about the same way he handled the Godfrey program.

The World Series telecasts will feature the formal opening of New York City's sixth TV station, WOR-TV. It will carry the games from October 5, and on October 11 will start its night schedule, Tuesdays through Saturdays. The station has been testing since mid-August, including pickups of night baseball.

UNTIL Lowell Thomas, seriously injured in a fall from his horse in the mountains of Tibet last week, is able to return to his CBS daily commentary, Fulton Oursler will have the assignment.

Carlton E. Morse, author of NBC's long-running family drama, One Man's Family, is to have a revival of his other dramatic series, I Love a Mystery. It will reopen on MBS Monday night. When this program closed on CBS in 1944 it was rated as a pioneer in radio detective serials.

Morse also has a TV series on NBC, a domestic comedy; mixed doubles.

Baukhage to Begin Video News Show

H. R. Baukhage, the ABC commentator, is entering the field of television with his own program each Sunday from 7 to 7:15 p. m., over WMAL-TV, starting October 9.

Baukhage describes his program as one which will put the televiewer in the position of a person actually in the study of the broadcaster, who is working at things of importance and interest which are a part of the conversation and action which would actually take place under the circumstances.

He will use pictures and other material to give action to his news commentary. Actual telephone calls will be made from the TV set in order that Mr. Baukhage will be able to give the latest news developments to his audience. Late news reports will be given to him by his assistant.

That Minor Essential

Eve Arden, star of CBS' "Our Miss Brooks," has complete furnishings for a red barn in Connecticut, to expand her household. The only things missing are the barn itself and a lot to build it on.

Eva Gabor . . . with Burgess Meredith, she'll appear in "L'Amour the Merrier" tomorrow at 8 p. m. on WOIC

Today's Choices on the Air

Talks and Discussion

WBCC—11 a. m. Services from Bethesda Christian Church. The Rev. Robert Shaw.

WTOP—Noon. Invitation to Learning looks at Homer's Odyssey.

SKELTON

WARL—1 p. m. Georgetown U. Forum. Topic, "The Federalist Papers and Today's Problems."

WQQW—2. Viewpoint. Senator Neely (W. Va.), chairman of the District Committee, talks about national representation for Washington.

WPIK—2:30. Senator Gillette (D., Iowa) and Charles Parmer discuss "Lower Food Prices for the Housewife."

WMAL—5. Family Closeup. Actual problems tackled in effort to improve family life.

Music

WGAY—10 a. m. Music in the air: Selections from Gilbert and Sullivan.

WQQW—12:30 p. m. Mary Garden will be interviewed by Paul Hume of The Washington Post. Hume also will play several of Miss Garden's recordings.

WTOP—3. CBS Symphony. First radio performance of Dukelsky's "Ode to the Milky Way."

WCFM—6. Ronald K. Arnatt at the organ of First Congregational Church.

WMAL—10:15. Betty Clark, the 13-year-old blind girl, sings.

Drama and Variety

WINX and WASH-FM.—1:55 p. m. Football. Baltimore at Buffalo.

WWDC—2:25. Baseball. Philadelphia at Washington.

WRC—3:30. One Man's Family, back on the air.

WOL—4:30. Martin Kane, Private Eye, with William Gargan.

WTOP—7:30. Amos 'n' Andy return to the air.

WTOP—8. Edgar Bergen and Charlie McCarthy.

WRC—8:30. Theater Guild. James Cagney in Elmer Rice's "Counsellor at Law."

WTOP—8:30. Red Skelton.

TELEVISION HIGHLIGHTS

WNBW—9. Playhouse. Clare Booth Luce in "The Queen Bee," by Edna Lee.

WMAL-TV — 10. Celebrity Time. Tommy Henrich, of the Yankees, and Minerva Pious are guests.

Dorothy McGuire . . . on Cavalcade of America over WRC at 8 p. m. Tuesday

Washington Workshop
2020 Mass. Ave. N.W.
Fall Semester
Courses for Adults
Painting • Sculpture • Writing • Drama Dance • Radio Acting • Script Writing • Art & Music Appreciation • Photography •
Evening Classes Under Outstanding Staff begin this week. Register 6:45-9 p.m.
2020 Mass. Ave. N.W.
AD. 2309

TONIGHT

JAMES CAGNEY
in
"COUNSELLOR-AT-LAW"
"It's my business to help people in trouble," he said. And then his most important case turned out to be himself!
THEATRE GUILD ON THE AIR
New time, new station
WRC-8:30 p.m.
U. S. STEEL HOUR

Mileham & King Give You 2 to 4 Days Delivery on
Venetian Blinds
Free Estimates! No Installation Charges!
To improve the beauty and comfort of your home, use Mileham & King economy priced, custom-made blinds. Your blinds are made in our modern factory. Quality workmanship and expert fit guaranteed. Visit our display room or call NA. 1023 for a FREE estimate.
• Free maintenance on all new blinds for one year. Finest quality materials.
• Easy to clean, resists dirt! Expertly trained mechanics install your blinds.
• Your choice of steel, wood or aluminum
• Your choice of tape, cord and slat colors
• Latest features with inclosed metal head and all-metal bottom rails.
• Regular or Removable Slat Type
VENETIAN BLINDS RENOVATED! No charge for pick-up or delivery. Painting, cleaning, taping, cording and repairing.
No Extra Charge for 1-Day Service on Custom-Built Window Shades
Mileham & King
921 Seventh St. N.W. NA. 1023
Terms up to 18 months
BILL MILEHAM SYLVAN KING

COMPLETE DINNER
$1.25 to $2.50
Served daily 5 to 11 P.M.
Sunday from 12 P.M.
Ted Lewis
"JUST Wonderful FOOD"
2655 CONN AVE

Crackling Fire Rendezvous—
Normandy Farm
Potomac, Md.
Closed Mondays
Bar Open Sundays
LUNCHEON . COCKTAILS . DINNER
Wisconsin 9421

Firelight Enchantment—
Water Gate Inn
On the Potomac at F
Open Every Day
LUNCHEON . COCKTAILS . DINNER
DI. 9256

EXCESSIVE DRINKING
Conquered by the Modern Conditioned Reflex Method
Institutional treatment for only several days is required to eliminate the craving and desire and also to create an aversion to alcohol in all its forms.
Controlled, operated and Supervised by Licensed Physicians. Write or Call for Free Booklet.
GREENHILL INSTITUTE
Phone Day or Night, CO. 4754
3145 16th St. N.W., Zone 10

RUBY FOO'S
NEW FREE HOME Delivery SERVICE
Finest in Chinese Foods, Freshly Prepared, Delivered Piping Hot to Your Door Within 1 Hour!
(Minimum Order $2.50)
CALL NA. 3565

U ARE VITALLY CONCERNED
HEAR
SENATOR NEELY
Discuss D. C. Problems
"Viewpoint"
2:00 P.M. Today
WQQW
570
On Your Dial
and WQQW-FM, 103.5
LISTEN

FOOTBALL
BALTIMORE COLTS vs. BUFFALO BILLS
Listen to
Chuck Thompson
AND
Bill Dyer
Play-by-Play
Today • 1:55 P.M.
WINX
WASH-FM
presented by
GUNTHER'S
The Premium Dry Beer
GUNTHER BREWING CO. INC., BALTIMORE, MD.

ON WNBW TONIGHT AT 6!
HOPALONG CASSIDY
IN
"THREE MEN FROM TEXAS"
Every Sunday Night from 6:00 to 7:00 P. M.
Plus— A Whole Evening of Hits
WRC
CHANNEL 4
NBC

TODAY'S RADIO PROGRAMS

Sunday, October 2, 1949. Eastern Standard Time

	WMAL 630	WRC 980	WOL 1260	WINX 1340	WWDC 1450	WTOP 1500
	7:00-7:15, Sunday Prelude. 7:55, News. 8, Old Fashioned Revival Hour.	News; George Crook; Guest Star; Garden with Beattie	News, 8, 8:45. Sunrise S'r'nade, 7:30. Faith in Our Time 8:15. Organ, 8:30 Good News, 8:45.	Sun. Sere., 7:05; Presby. Hr., 7:30; Mus. Album, 8:05; Red Cross, 8:45; News, 7 and 8	Concert Master, 6. News, 6:30. Organ Moods, 6:45. Morn. Salon, 7. Devol Orch., 7:30.	Elder Michaux, 7; News, 8; Chariot Wheels, 8:15; Carolina Calling, 8:30.
9 :00	Hour of Power	World News	Music for Sunday	News; Music	Song Serenade	CBS World News
:15	News	Wormwood Forest	Music for Sunday	Music for Sunday	Sunday Spirituals	Garden Gate
:30	Voice of	Cameos of Music	String Ensemble	Music for Sunday	Sunday Spirituals	Top Pop Concert
:45	Prophecy	Waltzes	Christian Science	Errand of Mercy	Music by Martin	Top Pop Concert
10 :00	Israel Message	Nat'l. Radio	Radio Bible Class	Magic Credit	Crown Capers	Top Pop Concert
:15	Israel Message	Pulpit	Radio Bible Class	Time	Milton Ford	Top Pop Concert
:30	Sunday Vespers	Family Time	Voice of Prophecy	Magic Credit	Crown Capers	Church of the Air
:45	Sunday Vespers	Family Time	Voice of Prophecy	Time	Vocal Variety	Church of the Air
11 :00	Vic. H. Lindlahr	News; Air Castles	Back to God	News; Services	Super Parade	News; Newsmak's
:15	Chapel Time	Ranger Joe	Back to God	Natl. Pente-	Super Parade	Your Town
:30	Hour of Faith	Singtime	Fourth Presby-	costal Holi-	News; Gospel	Salt Lake
:45	Hour of Faith	Solitaire Time	terian Church	ness Church	Wings	Tabernacle
12 :00	Fantasy in Mel.	News	Art Brown Show	News; Crosby	Bing Crosby	Invitation to
:15	Foreign Reporter	Mr. Fixit	Art Brown Show	Bing Crosby	and Guest	Learning
:30	Piano Playhouse	Eternal Light	Lutheran Hour	Moderns Music	Amateurs of 1949	Guy Lombardo
:45	Piano Playhouse	Eternal Light	Lutheran Hour	Moderns Music	Amateurs of 1949	Guy Lombardo
1 :00	Mel. Encounter	America United	Chapel Hour	News; Band	Amateurs of 1949	News, Collingwd.
:15	News	America United	Chapel Hour	Band Stand	Amateurs of 1949	D. C. Dateline
:30	Alice Freer	Chicago Round	Dotson Bible	Band Stand	News; Express	Treasury
:45	Accent Melody	Table	Class	Bandstand	Super Express	Bandstand
2 :00	This Week	NBC Theater	S. Walton—News	Balt. Colts vs.	Meet Composer	Choraliers
:15	Around World	NBC Theater	Furs on Parade	Buffalo Bisons	Meet Composer	Choraliers
:30	Mr. President	NBC Theater	Revival Hour	Football Game	Baseball	Syncopation
:45	Mr. President	NBC Theater	Revival Hour	Football Game	Baseball	Piece
3 :00	Changing World	One Man's Family	Revival Hour	Balt. Colts vs.	Baseball	CBS Symphony
:15	C. Cavallaro	One Man's Family	Revival Hour	Buffalo Bisons	Baseball	CBS Symphony
:30	Curtain Call	Quiz Kids	Juvenile Jury	Football Game	Philadelphia at	CBS Symphony
:45	Curtain Call	Quiz Kids	Juvenile Jury	Football Game	Washington	CBS Symphony
4 :00	Voices	"Junction in	House of Mystery	Balt. Colts vs.	Baseball	CBS Symphony
:15	That Live	Europe"	House of Mystery	Buffalo Bisons	Baseball	CBS Symphony
:30	Con. Miniature	Voices & Events	Martin Kane,	Football Game	Meet the Band	Sunday at
:45	Handicap Week	Voices & Events	Private Eye	Football Game	Meet the Band	the Chase
5 :00	Family Closeup	Radio City	The Shadow	News; Lombardo	News and Names	Music for You
:15	Family Closeup	Play House	The Shadow	Guy Lombardo	Sunset & Vine	Music for You
:30	Greatest Story	Harvest of Stars	True Detective	Waltz Time	News; Spirituals	Symphonette
:45	Ever Told	Harvest of Stars	Mysteries	St. Francis	Spirituals	Symphonette
6 :00	Drew Pearson	Catholic Hour	Roy Rogers	News; Songs	Full Gospel	Hour of Stars
:15	Mon. Headlines	Catholic Hour	Roy Rogers	Bob Wolff, Sports	Tabernacle	Hour of Stars
:30	Wayne King	Hollywood Calling	Nick Carter	Meet Your	Tin Pan Alley	Our Miss Brooks
:45	Show	Hollywood Calling	Nick Carter	Congress	Rosary Hour	Our Miss Brooks
7 :00	Think Fast	Hollywood Calling	Adventures of	News; Operetta	Ave Maria Hour	Jack Benny
:15	Think Fast	Hollywood Calling	the Falcon	South Pacific	Ave Maria Hour	Jack Benny
:30	Music by	Phil Harris,	The Saint	District	Catholic Hour	Amos 'n Andy
:45	Ralph Norman	Alice Faye	Saint; Desmond	Roundtable	Catholic Hour	Amos 'n Andy
8 :00	Stop the Music	Sam Spade	Alexander's	News; Journey	Metropolitan	Charlie McCarthy
:15	Stop the Music	Sam Spade	Mediation Board	Sent. Journey	Baptist Church	Charlie McCarthy
:30	Stop the Music	Theater Guild	Enchanted Hour	Sent. Journey	Metropolitan	Red Skelton
:45	Stop the Music	Theater Guild	Enchanted Hour	Sent. Journey	Baptist Church	Red Skelton
9 :00	Walter Winchell	Theater Guild	Sylvan Levin	News; Symphony	U. S. Marine Show	Corliss Archer
:15	Louella Parsons	Theater Guild	Opera Concert	Symphony	Ed Hart	Corliss Archer
:30	Chance of a	American Album	Sheilah Graham	Symphony	O'Connor Tribute	Horace Heidt
:45	Life Time	Familiar Music	Twin Views-News	Symphony	Treasure Chest	Horace Heidt
10 :00	MGM Air The.	Take It	Employ Physically	News, Marine	Proudly We Hail	Contented Hour
:15	Deborah Kerr	or Leave It	Handic'pped Wk.	Memo: America	Proudly We Hail	Contented Hour
:30	in "Vacation	Kay Armen	Don Wright	Dreamland	News; Church	Johnny Long
:45	from Marriage"	Kay Armen	Chorus	Dreamland	of God	Orchestra
11 :00	News	News: Music	W. Hillman, Nws.	News; Dreamland	Church of God	Headlines-Bylines
:15	Lee Dayton	Mr. Fixit	Veteran to Know	Dreamland	Salvation Army	Howard K. Smith
:30	Lee Dayton	Dance Orchestra	Dance Music	Dreamland	Sunday Vespers	Teddy Phillips
:45	Lee Dayton	Dance Orchestra	Dance Mus.; News	Dreamland	Sunday Vespers	Orchestra

Program For WEAM

Sign On, 7 a. m., Wesleyan Hour.
8:00—Sunday Serenade.
8:30—Sunday Serenade.
9:00—Prison Vespers.
9:30—Elder Wm. Vicks.
10:00—Applied Religion.
10:15—Christian Science.
10:30—News: Trio.
10:45—Airlane Trio.
11:00—Sunday Service.
12:00—Let's Learn Something.
12:30—Italian Hour.
1:00—Trio Time.
1:30—Trio Time.
1:45—Bible Has Answer.
2:00—Hour of Music.
2:30—Orthodox Hour.
3:00—Hellenic Hour.
4:00—Tommie Summers.
4:45—Federal Index.
5:00—This and That.
5:15—Pipes of Melody.
5:30—Guest Star.
5:45—Sunday News Revue.
6:00—Dinner Music.
7:00—Cote Glee Club.
7:30—It's the Tops.
7:45—Here's to Vets.
8:00—Music for Listening.
9:00—Riders of Sage.
9:30—Quizspiration.
10:00—Dale Crowley.
10:15—St. Paul's Church.
10:30—Elder N. L. Miller.
11:15—Dance Orchestra.
11:30—Harlem Hits.

Other Radio, FM, and Television Stations in Washington Area

1:00
WOIC—Kiddies' Revue.
2:05
WTTG—Dugout Chatter, Wolff.
2:20
WTTG—Baseball.
4:30
WOIC—Lamp Unto My Feet.
4:45
WTTG—George's Press Box.
5:00
WOIC—Overseas Press Club.
5:30
WNBW—Paradise Island. News, Sports.
WOIC—Theater of Vision.
6:00
WNBW—Hopalong Cassidy.
WMAL—The Singing Lady.
6:30
WMAL—Action Autographs.
WOIC—Mr. I. Magination.
6:45
WTTG—Film Shorts.
7:00
WNBW—News, Sunday Date.
WTTG—Front Row Center.
WMAL—Film Shorts.
WOIC—Tonight on Broadway.
7:30
WNBW—Feature Film.
WMAL—Penthouse Players.
WOIC—This Is Broadway.
8:00
WNBW—Aldrich Family.
WTTG—Mystery Players.
WOIC—Toast of the Town.
WMAL—Think Fast.
8:30
WNBW—Leave It to the Girls.
WTTG—Film Shorts.
WMAL—"Little Review."
9:00
WNBW—TV Playhouse.
WTTG—Cross Question.
WMAL—Film Shorts.
WOIC—Fred Waring.
9:30
WMAL—Music Room.
10:00
WNBW—Garroway at Large.
WMAL—"Celebrity Time," Ilka Chase, John Daly, Conrad Nagel.
WOIC—News in Review.
10:30
WMAL—Bowling.

Daytime Stations

WQQW (570) operates 6:55 a.m. to 7:15 p.m.
WPIK (730) operates 6 a.m. to 7:15 p.m.
WARL (780) operates 7 a.m. to 7:15 p.m.
WGAY (1050) operates 6 a.m. to 7:15 p.m.
WBCC (1120 opertaes 7 a. m. to 5:30 p.m.
WOOK (1590) operates 6 a.m. to 7:15 p.m.
WFAX (1220) operates 8 a.m. to 7:15 p.m.

Frequency Modulation

WBUZ-FM (Channel 244—96.7 mc) Operates 1 p. m. to 9 p. m.
WASH-FM (Channel 246—97.1 mc) Operates 11:57 a. m. to 11 p. m.
WWDC-FM (Channel 266—101.1 mc) Operates 7:30 a. m. to 10:30 p. m.
WGAY-FM (Channel 272—102.3 mc) Operates 6 a. m. to 9 p. m.
WQQW-FM (Channel 278—103.5 mc) Operates 7:30 a. m. to midnight.
WARL-FM (Channel 288—105.5 mc.) Operates 3 p. m. to 10 p. m.
WMAL-FM (Channel 297)—107.3 mc.) Operates 9 a. m. to midnight.
WOL-FM (Channel 254—98.7 mc.) Operates 6 a. m. to 12:30 a. m.
WCFM (Channel 258—99.5 mc.) Operates 5 p. m. to 11 p. m.
WTOP—FM (Channel 242, 96.3 mc) Operates 7 a. m. to 1:05 a. m.
WRBC—FM (Channel 276, 103.1 mc) Operates 6:45 a. m. to 9 p. m.

At the Bridge Table

Stone and Skinner Win Open Title at Staunton

By Marian H. Barre

WHEN THEY trek to a tourney, Capitalites tote home the trophies! At Staunton, Va., last weekend, J. G. Stone and Col. R. H. Skinner won the open pair title by a 48-point margin, and in the next event they teamed with Mrs. Marianne Boschan and David Murray to capture the Ingleside Club Trophy for quartets. The dual victory earns 25 master points.

Runner-up awards in the team match went to another local foursome, playing Mrs. C. W. Zimmer, George Dickerman, J. D. Boyd and John Fletcher. Mrs. Boschan and Murray finished in show-place in the opens . . . The Shenandoah annual literally was a field day for the District group, which included, besides those mentioned, Mrs. Boyd, Mrs. Margaret Fisher, Miss Kathleen McNutt, Mr. and Mrs. Paul Golden and Mr. and Mrs. J. R. McGhee.

Next tournament on the schedule is the All-American in Cleveland October 7 to 9. On October 14 to 16 the Old Dominion annual will be held in Richmond, Mrs. E. P. Cotter, Fred L. Karpin and David Murray, all of Washington, defending team champions. (The Central New Jersey event in Trenton shares the same weekend.) Then on October 20 to 23 comes the big date of the whole year when District of Columbia championships will be in competition at the Shoreham Hotel.

Games here this week offering master point awards include Buckingham Village Club, 8 p. m. Tuesday; the Washington Bridge League, 8 p. m. Wednesday, at Hotel Roosevelt; the LaSalle Studio matinee at 1 o'clock Thursday; the Chess Club, 8 p. m. Saturday at Hotel Gordon.

AT THEIR first fall meeting, members of the Women's Auxiliary voted to adopt the Community Chest as the "Cause of the Month." Mrs. H. G. Campbell presided at the business session held at Hotel Burlington on September 24. The new Year Book discloses that the association now has 116 members after starting in 1941 with fewer than 25.

A Mitchell duplicate match played after the meeting was won north-south by Mrs. Breckenridge Long and her house guest, Mrs. Lelia Hattersley, nationally known bridge teacher of Northampton, Mass. Mrs. C. E. Richter and Mrs. R. A. Cruise won the other position.

Published recently, "The Karpin Point-Count System of Bidding in Contract Bridge," is already a "must" in any fan's library. The book contains 90 pages of well organized instruction, which, if digested, would turn a tyro into an expert bidder. Particularly interesting are the chapters on the take-out double and responses to forcing opening two-bids in a suit. William E. McKenney, the bridge columnist, wrote the foreword.

Voluminous as were the obituaries of the late Mrs. James Carroll Frazer, they failed to mention her unflagging interest in bridge, of which she was a patroness as well as participant. She inaugurated the Sulgrave Club's lecture series, sponsoring Charles H. Goren's debut in this city in 1937. Now, 12 years later, the series still goes on.

Born Elizabeth Van Rensselaer, Mrs. Frazer was educated abroad in the same school as the dowager Queen Mary, her lifelong friend.

THE Federal Bridge League's open pair monthly last Monday was notable for huge gaps between the first and second positions, the Steinbergs winning with a 23½-point margin over Mullen and Koster, while Miller Roberts and J. G. Stone were 27 points up on Fruitman and Tallman. The league resumes team play tomorrow.

R. C. Taylor captured the Chess Club's individual championship, with Mrs. Margaret Rucker second, and Miner Ellis in third position. Played in two sessions, the match was concluded on September 27, Mrs. Selina Kramer having led the initial round.

In celebration of Mrs. D. E. Stephan's birthday, Mrs. F. Samuels was hostess at a luncheon served at Euclid Studios on September 28, preceding the weekly matinee game. Patrons of the studio came laden with gifts for the birthday celebrant. It was a spontaneous tribute to Alice, whose talent for friendship springs from her warm humanity. Bread cast upon the waters through 18 years duplicate direction metamorphosed into orchids that she wore upon her shoulder. Fifty players participated in the game that followed, Mrs. M. L. Fisher and Dr. C. C. McDonnell, Mrs. Dora Schwartz and Charles Lyon winning.

Top score at the September monthly at Riverside Club went to Lieut. and Mrs. Wirt Walker, with Maj. Harry Rutman and Capt. Charles Snoke second.

The Washington Philatelist

Stamp Societies Urged To Go Get Members

By William M. Stuart

REPORTS from annual conventions of national philatelic societies held thus far this season are most encouraging. Attendance has been excellent and it is conceded that warm weather is still the favorite vacation season for stamp collectors. With so many collectors in the country not affiliated with stamp groups it is remarkable that national societies have made no real effort to correct what seems to be a serious situation—shortage of members. There are a number of interesting programs at every gathering, and most members feel that the days passed in conference and good fellowship have been worth while.

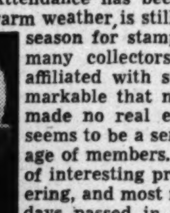
STUART

Increasing membership should be the aim at all annual meetings of national philatelic organizations. Membership should be recognized as a most important topic and it would seem every member should make a effort to secure members in national societies to number tens of thousands instead of losing even a few. A strange feature exists in several organizations. Collectors resign after a very limited membership, apparently without cause. There seems to be no present plan to correct this state of affairs.

ON THE first day of sale of the 3-cent G. A. R. commemorative stamp at Indianapolis, Ind., there were 471,696 covers canceled and 1,185,000 stamps sold.

The first day sale of the 6-cent air mail coil stamp here totaled 240,386 covers canceled and 996,813 stamps sold.

The 3-cent Palomar Mountain Observatory stamp has been removed from sale at the Philatelic Agency. The initial printing order was for 50 million stamps.

Service will be authorized for one day only on route A M-96 from the American Air Mail Society Convention Station at the Edgewater Beach Hotel to the Chicago main postoffice on October 8. The flight will carry souvenir covers only in connection with the commemoration of the 75th anniversary of the Universal Postal Union and the convention of the American Air Mail Society. A special cachet will be provided and backstamping of covers authorized. Covers should be sent to the regional superintendent, air postal transport, not later than October 7. The 15-cent air mail stamp will be released first day at this convention.

THE Postoffice Department has issued new regulations for the sale of plate numbers and marginal markings as follows: In denominations from ½ cent to 9 cents, inclusive, sales will be restricted to full sheets; in denominations from 10 to 50 cents, inclusive, in strips of 20, arranged horizontally only; in denominations from the $1 to the $5 in blocks of four each. The Agency also announces that it cannot fill position orders when less than full sheets are requested. The special delivery and special handling stamps removed from the sales list at the Philatelic Agency on April 11, 1947, have been restored to the list.

AT THE meeting of the Collectors Club, Branch 5, S. P. A., on Tuesday evening, Vice President L. L. MacKallor presided in the absence of President A. G. Galloway, who is seriously ill at Georgetown Hospital. An exhibition of the stamps of Australia was the feature of the meeting, Ernest Woodhouse and W. S. Hazzard exhibiting many frames. At the meeting on Tuesday evening in Pythian Temple, 1012 9th st. nw., there will be an auction. Preparations are well under way for the $2 auction on October 18, which all collectors are invited to attend.

Election of officers will be the feature of the meeting of the Woodridge Stamp Club tomorrow evening at the Woodridge Public Library, 2306 Rhode Island ave., ne.

New Wing to Be Built

Cone Collection Left to Baltimore

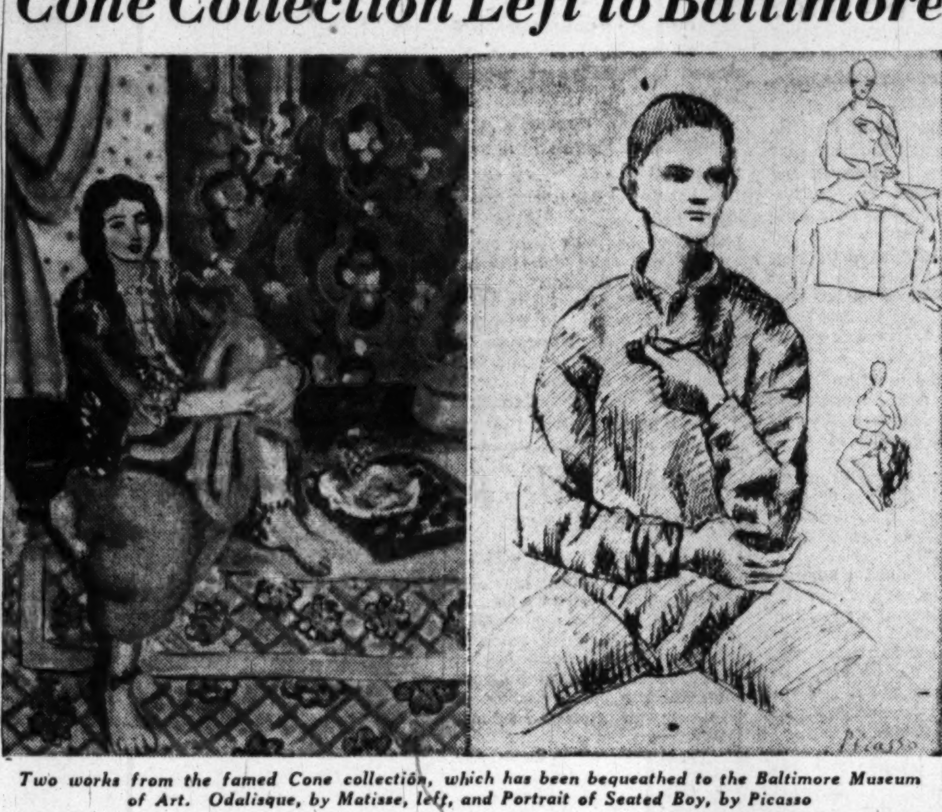
Two works from the famed Cone collection, which has been bequeathed to the Baltimore Museum of Art. Odalisque, by Matisse, left, and Portrait of Seated Boy, by Picasso

By Jane Watson Crane

FOR years, an old-fashioned apartment building on Eutaw Place in Baltimore was a mecca for artists, students, and other visitors fortunate enough to be admitted by the kindly proprietor. Here Miss Etta Cone, last surviving member of her family, lived until her death in August at the age of 78, surrounded by the art collections formed by herself, her sister, and brother over a period of almost 50 years.

Everyone in the art world knew about the Cone collection, containing an exceptionally fine group of paintings by Matisse, spanning his entire career, some of the best examples of Picasso's early and classic styles, and other notable works by French painters of the nineteenth and early twentieth centuries. The collection was also rich in bronzes, textiles, and period furniture.

It was rumored that the Cone collection would eventually go to the Baltimore Museum, but no one knew for sure. Many conservative Baltimoreans were hostile to the type of work it contained. There was known to be some doubt in the minds of the owner as to whether the people of the city would be sufficiently receptive to justify the donation.

Special Fund

THIS month it was announced by the executors of the estate of the late Etta Cone that the collection has been bequeathed in its entirety to the Baltimore Museum and a special fund of $400,000 provided for construction of a new wing to house it permanently, paintings, furniture and all.

On October 7 the museum will open a selective, preliminary display of paintings, drawings, and sculpture from the Cone collection. It will be followed in January, 1950, by a comprehensive showing of the entire collection.

Miss Cone's brother and sister were both doctors. Dr. Claribel was one of the first women graduates of Johns Hopkins Medical School. It was she who really started the collection, when she went abroad to do postgraduate research in her field. The Cones had known the Steins, Gertrude and her brother, Leo, in this country, and it was through them in Paris around 1905 that they met Picasso and Matisse and other artists.

Mostly Drawings

THE Cones bought work by Picasso long before he became the rage. They did not follow him all the way to his double profiles and dismembered bodies of recent years. The Picassos in their collection are for the most part drawings, executed in classic style and with great purity of line.

The Cone sisters followed the entire development of Matisse, and bought work from him consistently, for many years on personal visits to his home in France, and in recent years by Miss Etta through an agent. Even during World War II, when communication was difficult, she was able to maintain contact with the painter, although there were stretches of time when she had no news of him.

As a result, the Cone collection of Matisse's work is probably the most comprehensive single group in existence today, for the artist's own collection has been dispersed, particularly in recent years.

Filled With Treasures

THE two sisters and brother, none of whom ever married, lived in adjoining apartments. The rooms were small, and each filled up with the treasures as they accumulated. We can recall closets from which literally stacks of Picassos were brought forth. The paintings also touched frames on the walls. After her brother and sister died, Miss Etta Cone kept their apartments as they had been, accompanying visitors as they filed in attentive succession through the narrow rooms.

The private memorial she maintained in memory of her sister will now become a memorial to herself as well. The new wing of the Baltimore Museum will have the furniture, bronzes, and rugs with which the paintings were surrounded on Eutaw Place. They will thus have a warmer setting than can usually be afforded by the austere gallery spaces of our museums.

Art Calendar

NATIONAL GALLERY OF ART. Constitution ave. at 6th st. Permanent collection of paintings and sculpture. Weekdays, 10 to 5; Sundays, 2 to 10. Prints from Gallatin bequest. Recent acquisitions.

SMITHSONIAN INSTITUTION. National collection of fine arts. Division of Graphic Arts, prints by Armin Landeck. Also paintings by Abbott Thayer, first floor of Natural History Building.

CORCORAN GALLERY OF ART, 17th st. and New York ave. Monday, 12 to 4:30; Tuesdays through Fridays, 10 to 4:30; Saturdays, 9 to 4:30; Sundays, 2 to 5. Prints by Jacob Kainen. Paintings by Samuel David Smith.

LIBRARY OF CONGRESS. Pre-Hispanic Mexican art; main building. Facsimiles of Chinese art; annex building.

FREER GALLERY, 12th st. and Jefferson dr. sw. Works of art from Far East, Near East and India. Paintings and prints by Whistler. Open daily, 9 to 4:30. Also paintings by Abbott Thayer, Gallery 4, through December.

PHILLIPS MEMORIAL GALLERY, 1600 21st st. nw. Photographs of Artists by Arnold Newman.

DUMBARTON OAKS COLLECTION, 1703 32d st. nw. Byzantine, Roman and early Christian art. Open Tuesday through Sunday, 2-5 p. m.

4 HILLYER COURT N.W. (behind Phillips Gallery. Group show. Saturdays, 10 to 4; Sundays, 1 to 6.

D. C. PUBLIC LIBRARY, 9th and K sts. nw. Water colors and prints by Rowland Lyon, to October 30.

HOWARD UNIVERSITY. Jacob Lawrence "John Brown Series."

WATKINS GALLERY. Paintings by Joe Summerford. American University. Open daily except Saturday.

PAN AMERICAN UNION, Constitution ave. and 17th st. nw. Prints by three Argentine artists.

UNITED NATIONS CLUB, 19th and R sts. nw. Paintings by Nura.

BARNETT ADEN GALLERY, 127 Randolph pl. nw. Abstract paintings by Harlen Jackson. Weekdays, 6-10; Sundays, 2-6.

ALEXANDRIA LIBRARY, 717 Queen st.; water color paintings by William W. Roberts, beginning October 10 through October 22; open daily 9 to 9, except Sundays.

WHYTE GALLERY, 1518 Connecticut ave. nw. Recent paintings by Jack Berkman, to October 7.

CHEQUIRE HOUSE, 202 King st., Alexandria. Gari Melchers Memorial Show, to October 31.

GEORGE WASHINGTON UNIVERSITY LIBRARY. Paintings by Garnet Jex, to October 21.

Stamp and Coin Exchange

OFFERINGS

HUGE Star Studded AUCTION
World's rarest airmail from Luff Reference Collection. Valued at $10,000.00; many more $1,000.00 beauties. Hundreds of dazzling collections up to 50,500 different. Big Airmail Section. Special Approval Dealers Section. Wholesale lots offer stamps not previously available in 10 years. 4,000 lots, six sessions. October 17th to 21st. Hurry your request for your set of catalogues.
S. SEREBRAKIAN
Hotel Astor New York 19, N. Y.

10 different complete mint sets 25c with approvals. QUEENSWAY STAMPS, 41-D Rothsay, Toronto 14, Canada.

Cigar-Box Accumulation
One-half pound (shipping weight) of stamps, on and off paper, including commemoratives, airs, hi-values, common and interesting (and often valuable) perforation and watermark varieties. An ideal way to fill many blank spaces. United States package, about 1500 stamps, $1.00. World-Wide package, about 2000 stamps, $1.00. Coleman, Box 276W, Kingston, N. Y.

25-U. S. Commemorative Blocks (4) including complete Roosevelt set. To get acquainted, price $4.00. Singles as above, $1.00. Offer expires Oct. 15 Guaranteed. Quality Stamps, 29 Prospect Place, Bristol, Conn.

AMERICAN PHILATELIC SOCIETY Largest, oldest hobby society in the world. Sixty-three years' service to stamp collectors. Over 11,000 members. Sales Department. Large illustrated Monthly Journal free to members. (Sample copy, 35c). For information write A. P. S. Central Office, Box 800, State College, Pa.

COLLECTION clearances unusual lots, rarities, etc.; monthly catalog; used by all collectors & dealers; next 3 issues, 9c postage. STAMP GUILD, 17 Clinton St., Brooklyn 2, N. Y.

WHOLESALE
DEALERS ONLY
New Wholesale List on Request
J. & H. STOLOW, 50 W. 46th, N. Y.

UNITED STATES
COMMEMORATIVE SHEETS AT 25c OVER face at MINT SHEET CO., 276 W 43rd, N. Y. C. We also buy collections.

LOCAL
THE HOBBYISTS HEADQUARTERS
WE BUY AND SELL
Coins—Stamps—Autographs
HOBBY SHOP
716 17th DI. 1272

FREE gifts to all who pay us a visit. Washington's friendliest stamp shop. EISENMAC'S, 719 11th St. N.W.

CULLEN'S LARGEST STAMP DISPLAY IN CITY
405 Tenth St. N.W. ME. 8817

1st Day Envelopes for all the new stamps 2c T.R.; Wright, Poe and U.P.N. Bargain daily auctions: Complete accessories, large U. S. Stock and Foreign sets. Fidelity Stamp Co., 805 G St. (DI. 5130), Back of Civil Service Building.

AUTOGRAPH SALE
600 items at auction
on Wed., Oct. 12, at 7 P. M.
Material now on view
WEEKS STAMP SHOP
1229 N. Y. Ave. N.W. NA. 5256

Uyeno's Stamp Shop
1205 Penn. Ave. N.W. Tel. MEt. 9014

COMPLETE STORE FOR PHILATELISTS
WASHINGTON STAMP CO.
Warner Bldg., Cor. 13 & E N.W. EX. 2792

Sell your U.S. and BRITISH COLONIES NOW!
We pay highest Prices for
•SINGLES
•COLLECTIONS
•ACCUMULATIONS
WRITE TODAY OR CALL ME-4321
JACK D. KING 900 F STREET N.W. WASHINGTON, D.C.

STOCKETT-FISKE CO.
FINE ART MATERIALS
919 E STREET N.W.
NATIONAL 9176

Nearly $5 in Your Pocket!
DEVOE
Oil Set No. 13
Was $20.85
NOW $16.00
Walnut finish wood box with palette, 14 studio-size tubes, 1 lb. white, linseed oil, turpentine, palette knife and cup, 3 bristle and 3 sable brushes,
Complete line of art materials
MUTH
710 13th St. N.W.
NA. 6386
Quality Since 1888

Herson Signs New 10-Year Radio Contract

IF anybody has been holding his breath from day to day for the past eight years wondering if Bill Herson would be on WRC the next morning, he can stop. Herson has just signed a new 10-year contract. He'll be doing his daily 6:05 a. m. show, "WRC Timekeeper," at the same old stand at least until the class of 1959 reaches senior status at the United States Naval Academy. (This is important because Herson reads the breakfast menu for the Annapolis boys every morning about 6 so they'll know what they're getting up for.)

In addition to the morning show and his Saturday morning nonpolitical "Coffee With Congress" interview show which goes on the NBC network, Herson will start a weekday show in Baltimore. He'll broadcast on WBAL from 12:15 to 1 p. m., driving over every day after his morning show. During the Christmas season, when he is on day-long duty at the "Doll House" to collect toys for underprivileged children, he'll broadcast by wire to Baltimore.

Herson is a songwriter, too, and once wrote "Business in Baltimore" which the sales staff at WBAL hope is prophetic. Another one of his songs, "Let's Get Together for Awhile," was snapped up by Hildegarde, who wanted it for her theme. S. S.

Tony Romano and Johnny Bradford who work together on NBC every weekday at 12:05 in the early a. m. will open at the Old New Orleans Friday night for a two-week engagement—the first club assignment they've ever played together. They're also pooling ideas with the NBC program department for a TV show which will probably be on once a week. Romano handles the guitar and both boys sing and write songs

TELEVISION PREMIERE
"Lend an Ear"
with original Broadway cast on
"TONIGHT ON BROADWAY"
Highlights from this Broadway hit show televised direct from the Broadhurst Theatre in New York... First in a series presented by
Esso
ESSO STANDARD OIL COMPANY
John Mason Brown, noted drama critic and lecturer, will be your host and commentator.

TUNE IN
TONIGHT:
7:00 P.M.
WOIC
Channel 9
DON'T MISS THIS EXCITING TELEVISION EVENT!

Tyner TV Program Shifting to Tuesday

The Evalyn Tyner TV show will now be seen at 10 p. m. every Tuesday. The program originates from the Embassy Room of the Statler Hotel over Channel 7, WMAL-TV. The program moves to the new time starting October 4.

Miss Tyner plays the piano, while Ted Alexander and Johnny Smith accompany her on the bass and drums.

Don't store outgrown baby furniture or toys in the attic. Place a Post "Miscellaneous For Sale" ad.

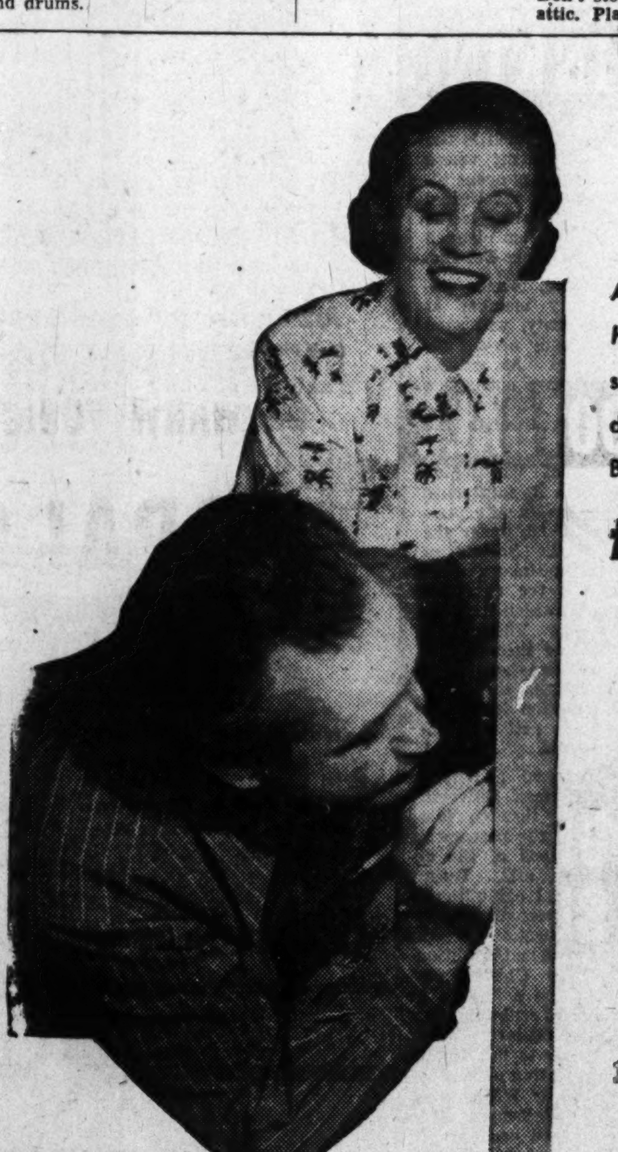
The attractive lady is Molly McGee. Husband Fibber demonstrates how he wrote that big NBC spread in the current LIFE magazine.

America's most popular radio programs make their home on our station. Pick a night—any night—and the shows you want to hear are on our schedule... Our Saturday shows are superb. Our Monday shows? Exquisite! But today is Sunday. Just look at what we have...

today is Sunday...

6:30 HOLLYWOOD CALLING—You might win fantastic prizes and talk to movie stars. In any case you'll be royally entertained for a full hour.

7:30 THE PHIL HARRIS-ALICE FAYE SHOW—This is madness, do you hear, madness. Turnip-Green Harris is a trial to Alice; and a joy to listeners.

8:00 ADVENTURES OF SAM SPADE—Sam is a private eye who makes more trouble than a cricket in a watch factory. Thrilling stuff.

8:30 THEATRE GUILD ON THE AIR—Critics often call it the finest dramatic program on the radio. A full hour presentation of a great play, with great stars.

9:30 THE AMERICAN ALBUM OF FAMILIAR MUSIC—Radio's well loved musical show. Good voices, a smooth orchestra and the songs everyone wants to hear again.

10:00 TAKE IT OR LEAVE IT—The Queen of the Quizzes with none less than Eddie Cantor asking that $64 question.

Number 980 on your dial
Brightest shows in Washington
Choose WRC

The Headmaster

W. & L. Enters '300' With A New Look

By Fred M. Hechinger

LAST week Washington and Lee University formally entered its third century. But as classes began for the 201st year on the Lexington, Va., campus, an old school had plenty of news to offer to the educational world. "Old George" Washington, the trade-mark statue overlooking the pillared, colonial buildings, once again was symbolic: he had 125 layers of paint (each one celebrating some athletic occasion!) removed from his wooden body and a new coat substituted.

Academically the new program will offer a special opportunity of "independent work" for upper-classmen from the junior year on. Students will be permitted to work out their own integrated program, subject to faculty approval, rather than being tied to the traditional "major" subject. The new plan is believed to be unique in the South.

W. & L. also is adding a required course in "integration and synthesis" which must be taken by every senior candidate for the B.A. degree. In it all the material of four years of study—some 30-odd courses—is to be tied together into one grand finale of undergraduate learning. There is to be a choice of four such courses; but typical is a year of "American Thought and Civilization," which will combine the contents of the departments of literature, history, the social sciences, philosophy and the arts as they concern American life and ideas. Prof. Marshall W. Fishwick has come from Yale University to introduce the course.

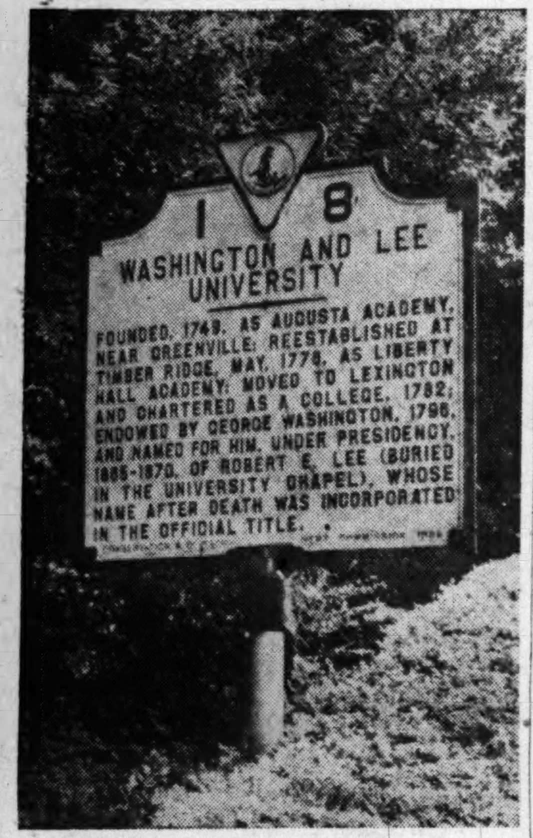

Two hundred years

No Resting on Laurels

WITH its new plan, the university has already announced that it does not intend to rest on its laurels. "It seems clear," said President Francis P. Gaines, "that the third century carries a mandate both in emphasis on the individual student and in recognition of the need for spiritual values. The American record in many fields is spectacular; but in the field of the spirit we have by no means achieved the eminence that we have, say, in mass production."

Lest this be misunderstood, the new prospectus adds: "W. & L. University, loving both church and state, has never received from either a dollar of its support or a suggestion of its policies. The two centuries bring irrefutable evidence that a completely free and independent university may be among the most devoted and effective of agencies for public good."

That the students, too, have accepted the "mandate" and the challenge of the third century has been demonstrated in the selection of some of their "independent work" concentrations. Glenn Chaffer of Bridgeport, Conn., emerged with an ambitious combination of journalism, economics and psychology as an intelligent grouping. Jerry Donovan of Nashville, Tenn., has selected comparative literature, "Ways of Thinking," "American Thought and Civilization," and "Development of Ideas in Western Civilization."

Tuition Up $100

NOT ALL of the news of W. & L. is academic. A $100 increase brought the tuition to $450 a year, still below the present national average in independent colleges. But this raise is offset by the creation of 40 new "Third Century Scholarships," ranging from $900 to $3500. These awards have been announced to high schools and preparatory institutions all over the country and are to be based on "academic record, character, need and promise of future usefulness." Most of these scholarships, according to President Gaines, have been made possible by bicentennial donations which upped the university's endowments nearly $1,750,000 since the war. Particularly gratifying is a total of $200,000, earmarked for the "encouragement of teaching."

In the continuing three-million-dollar fund-raising campaign the first million is to be spent on scholarships, the second for faculty salaries, and the third for buildings. Present donors, incidentally, find themselves in distinguished historical company: George Washington gave $50,000 in 1796; the original sum is still at W. & L. and the income from that gift to date is estimated at $400,000.

News, too—and an auspicious sign for the start of a new century—is an approximate increase of 10 per cent in this year's W. & L. freshman applications. This is significant since the national trend has been on the downgrade..

Congratulations From V. M. I.

EVEN the nearby Virginia Military Institute forgot all past feuds and sent over a uniformed delegation to present to its civilian competitor a scroll of Third Century birthday wishes. As the institution sets out for another hundred, it reminds its students and friends of the two men who gave it their names: ". . . aging men, in the afternoon of a long, eventful day, and within their hearts vision and dream . . . Both of them projected the vision and dream into the education of youth . . . Washington had led his people through a victorious war (to) a new mode of government, a new hope for humanity in the dawn of the democratic glory. Lee had led his people through an unsuccessful struggle and now wanted to give them guidance in the reconstruction of a social order completely shattered . . ." Lincoln's Assistant Secretary of War, Thomas A. Scott, of Philadelphia, had joined Lee as a benefactor of the university.

It is a good union of contrasts, a symbol of history and of education, a combination which is typical of, and unique in, America.

Drops $15 in Board Charges

Trinity College announced a drop in board charges from $200 to $185 a semester, first reduction since the war. The cut reflects anticipated savings from declining food costs and a greater volume of meals.

Ex-GIs Study Art in Paris Latin Quarter

By Sally Gram Swing

PARIS (U.P.).—If you see a beard, or a long, flowing mustache, in the Paris Latin quarter these days, chances are there's an ex-G. I. behind it.

Two hundred and fifty of them are painting, drawing and sculpting there on the $75 a month the G. I. Bill of Rights provides.

Take Lee Fraley, 26, of Hollywood, Calif., for exampe. Lee doesn't have a beard, but his worn Army pants and blond, untrimmed mustache makes him right at home in the St. Germain des Pres district.

Like most of his friends, Lee "fell in love" with France during the war.

"I guess folks at home would never believe it," he said. "I live in a dingy two-room apartment without a bathroom, so small that my 3-months-old baby has to be farmed out. And yet I prefer life in Paris to life in America."

Buxom Models

FRALEY is married to a French girl, Colette, 27, whom he met at a party while he was stationed here in the Air Force center at Orly Field in 1945.

Eight hours a day, five or six days a week, Fraley attends the Academie Julian Art School, tucked away behind the huge gray doors of the Rue de Dragon in the heart of the Latin quarter.

Here he paints and sketches buxom nude models.

Asked whether he wanted to go back to America eventually, or whether he ever got homesick, Fraley said "No" to both questions.

"In the United States, they want to create an 'American' art. To me, there's no such thing. Here, everything is disorganized, you have every kind of art, and it's up to you to choose.

"If I stayed in the States, I'd miss the boat entirely. Here I don't feel cooped up."

Ersatz Coffee

SITTING leisurely over a cup of ersatz coffee in a Latin quarter cafe, Fraley said: States, I worked in factories, as a secretary, all sorts of jobs. There they think you can spend your life knocking a nut into a No. 5 hole. That's not life. That's death.

"The pace of life here is so slow, you have time to appreciate the most banal things, like a red apple, or a sunny day. People think we go to night clubs and hang out with French women all the time. It's not true. We haven't got the money. Our time is taken up enjoying eating, conversation, and just walking around. Who ever heard of walking 12 blocks in Los Angeles for the fun of it?"

Art Notes

Show to Pay Tribute To Melchers

In tribute to the memory of Gari Melchers, who died 17 years ago, an exhibition of his paintings will open tomorrow at Chequire House in Alexandria. Fifteen paintings have been chosen from the artist's studio at Falmouth, Va., to illustrate the varied aspects of his career.

Nura Woodson Ulreich is the full name of the artist whose exhibition of paintings opens tomorrow afternoon at the United Nations Club. The show is the first in the art program planned for the season by Agnes DeLano.

Joe Summerford, former student and faculty member at American University, will soon go abroad for study on a Fullbright Fellowship. An exhibition of his paintings opens this afternoon at the Watkins Gallery, to continue through the month.

The Society of Washington Etchers will open its fourteenth annual exhibition at the Arts Club on October 23, under the new name of the Society of Washington Print-Makers, more in keeping with the character of recent shows, which have included all media. The exhibition will continue through November 11. Besides the work of Washington artists, the show will include a section devoted to works in color by past and contemporary masters.

Plans for renewed activity in the arts at American University have taken form through ideas originating during the past spring and summer sessions of the department of fine arts. During November a special exhibition of sculpture will be presented, to coincide with publication of the book, "Experiment and Tradition in Sculpture," by Charles Seymour, jr., based on a lecture he gave during a prior sculpture show at the Watkins Gallery. Robin Bond, a newcomer to the faculty, will teach the painting classes formerly instructed by William Calfee, who will give lessons in sculpture in an enlarged and reconditioned studio. In addition to Calfee the regular faculty consists of Sarah Baker, Robert Gates, John Galloway and Andrew S. Keck. Bond, an Englishman, has taught at Columbia and New York Universities in New York and at the Institute of Contemporary Arts in Washington. The art department will offer a workshop for independent individual study to advanced students.

This afternoon at 4 p. m. in the National Gallery auditorium Karl Birkmeyer will discuss what has happened to the Berlin paintings, a number of which were shown in Washington in the spring of 1948 and later sent on tour throughout the country.

This Bi O Stori of Nu Inglish Langwij

By Ray F. Harvison

SEATTLE (AP).—A University of Washington educator, in quest of a simple universal language, thinks he has one.

It is an adaptation of English. He calls it "model English." But after taking a look at it, the average American or Englishman might vote that pidgin English would be simpler.

The man who devised the new English in the hope that it may serve as a medium for all peoples is Dr. Stuart C. Dodd, director of the university's public opinion laboratory.

If you wanted to write "this is a story of a new language" in Dr. Dodd's new medium, it would be: "This bi o stori of o nu langwij."

The "bi" is Dr. Dodd's substitute for "be," which is used instead of "is." You probably catch the rest of the sentence without difficulty.

The "bi" is one of the tricks of the new tongue. It elminates the multiple versions of a verb.

Remember the grade school ordeal of memorizing the conjunction of irregular verbs? Dr. Dodd's new language is designed to eliminate the irregularities, among other things.

Need One Tongue

"THE peoples of the world need increasingly one international auxiliary language," Dr. Dodd says. "It should be the most familiar to the largest number of people, involve the least learning and lease resistance to adoption."

His study convinced him English fills the bill better than any other language. He says it is spoken by one seventh of the world's population and that probably more people can read and write English than any other tongue.

But English has its difficult angles, and he says experiments have shown that the new "model English" can be learned in one tenth the time required to learn the ordinary variety.

In making his decision in favor of English, Dr. Dodd applied 10 technical tests to the languages, including the artificial language, esperanto.

He desribes his "model English" as "regularized or rule-obeying."

Sentences have one word order only and no idioms; words have one meaning, one pronunciation and one spelling.

He eliminated capitals to do away with different forms of individual letters. Standardized pronunciation and phonetic spelling are other features.

Some Samples

LET'S take a look at some samples. Listed below are some characteristics of model English as Dr. Dodd would write them (remember, no capitals).

1. Nou nu sheips of leters bi introdusd sou that eczisting toiproitors and toipsets wil nid nou cheinj.

(No new shapes of letters be introduced so that existing typewriters and typesets will need no chances.)

2. Ol saunds kamonli distingwished in inglish have seporit letors.

Call sounds commonly distinguished in English have separate letters.

3. Ich vwwel hav o long and o short form which wil kip tho nomber of nu letors tu bi memoraized veri smol and wil kip thei to o simpol patorn.

(Each vowel have a long and a short form which will keep the number of new letters to be memorized very small and will keep them to a simple pattern.)

FIRST of all, note the changed verb forms, such as "no new letters 'be' introduced," and "each vowel 'have' a long and a short form."

Dr. Dodd disposes of all irregular verbs by substituting 'did' to indicate past tense. The "s" on the end of third person present also is tossed out. It is not his book, but "he book." He says I did come, instead of "I came," I be, instead of "I am," and you be, instead of "you are."

The long form of a vowel is indicated by an underline.

Words are reduced to their basic forms in model English. Dr. Dodd eliminated such noun endings as "tion," "ment," "ence," and "ness." payment becomes "the paying," action becomes "the acting" and so on.

Dr. Dodd also makes verbs into nouns by adding "er," such as "doer" and "eater." Plural forms is simplified by such changes as childs instead of children, and "thises" instead of these.

The word "of" is the only form of possessive.

It's Old Stuff

LEARNING a new language is old stuff to the doctor. He has studied 10 of them himself, and says he has forgotten all except Turkish, French, English and some Arabic.

The balding poll-taker was born in Turkey, and is a member of a New Jersey family noted for missionary work in the Near East. Dr. Dodd is a graduate of Princeton and a former director of social science research and the American University in Lebanon. He came to the University of Washington in 1947.

Moat to Help Campus Cops

BROWN UNIVERSITY, which is launching a 10-million-dollar quadrangle building program to provide student housing on campus, will surround the project with a dry moat to combat the modern thief in the way medieval castles were protected against interlopers.

Dr. Henry M. Wriston, the university's president, in announcing detailed plans for the development, said that students had lost as much as $30,000 in a year as a result of petty pilfering from fraternity houses and dormitories, whose front doors were never locked.

Dr Wriston said that the rising cost of campus policing is alarming educators everywhere, particularly those whose schools are located in the hearts of cities, as is the case of Brown University in Providence, R. I.

The moated quandrangle will have three entrances, with a campus policeman in a gatehouse at each gate, he said, greatly reducing the danger from thieves.

A 6-foot iron fence will stand outside the moat. Anyone scaling the fence will have a 10-foot drop into the moat's dry bottom, from which he would be unable to reach the ground-floor windows, Dr. Wriston said.

The quadrangle will provide housing for 750 students. It will contain nine buildings and will house the seventeen national fraternities represented on the campus in addition to providing dormitory space for freshmen and nonfraternity men.

Woodward School At Central YMCA Is Open Again

THE Woodward School for Boys, offering instruction in grades 3 through 12, is now in its thirty-first term.

The school, located on the second and third floors of the Central Branch YMCA, 1736 G st. nw., specializes in small classes with individual attention for students. A sports program includes swimming, gymnasium classes, football, basketball, baseball and wrestling.

Headmaster Joseph S. Rook has announced the faculty appointment of James A. Hense, Navy veteran and 1949 graduate of George Washington University, to teach the sixth grade.

National University Adds New Courses

National University School of Law has added courses in Federal Trade Regulations and Government Contracts for its fall term.

Francis E. Jones, jr., formerly an attorney with the Securities and Exchange Commission, will teach the course in Federal Trade Regulations. Julius Silverstein, attorney with the General Services Administration and chairman of the Federal Standard Contract Committee, will give the course in Government Contracts.

Center Uses Films To Aid Reading

Using the tachistoscope and the Harvard film series, the Remedial Education Center, 1321 New Hampshire ave. nw., trains adults to increase reading speed.

The tachistoscope flashes words and phrases on a screen at a high rate of speed, training the eye and mind in quickened perceptions of words and meanings.

In the Harvard film series, stories are projected at a regulated speed. As the film progresses, first lines fade out to prevent re-reading and to induce speed through quick recognition of the sentence before it disappears. A test is given after each showing to discover whether the passage has been fully read and understood.

Design School Names New Faculty Members

Four new members have been added to the faculty of the Washington School of Costume Design, 930 F st. nw.

They are Miss Olga Backus, formerly of the Traphagen School in New York; Robert Fischman and Miss Margaret Ottes, formerly with National Art School, and Miss Catherine King of the Alabama Art School.

Students may enter the school at any time and courses are offered both day and evening.

COLLEGE OF JEWISH STUDIES
1131 Spring Road, N. W.
ANNOUNCES
Registration Days: October 10, 11 and 12
6:30 to 9 P. M.
Classes Begin Monday, October 17
Program of courses includes Hebrew language, Bible, Liturgy, Religion, Jewish Literature, Jewish History and Sociology.
For details concerning program or admission, call GE. 4932

Marion D. Venable
School of Classic Ballet
and
Other Types of Theatrical Dancing
CHILDREN BEGINNERS INTERMEDIATE ADVANCED ADULTS
BALLET—ADAGIO—CHARACTER—SPANISH—TAP
Authentic Dances of Hawaii
ARTIST TEACHERS
Marion Venable, John Sergieff, James A. Mulroe, Nina Nikitina, Louise Hessler, Betty Wright
Fall Registration Now!
Classes Start Monday, October 3rd
1812 N Street N.W. REpublic 1533

SECRETARYSHIP
SIMPLIFIED GREGG SHORTHAND
It's easier to learn. The student saves time, saves money and begins a career earlier, or gains a promotion sooner by choosing STRAYER training. Apply for admission now.
FALL CLASSES—OCTOBER 3 and 17
Collegiate standards in business education. Courses planned for high school graduates and college students.
Write for catalog, or call in person for vocational guidance.
STRAYER
COLLEGE OF SECRETARIAL TRAINING
Approved Training for GI Veterans
13th and F Sts. Wash. 5, D. C. NA. 1748

For International Business or Travel You Must Know Languages!
BERLITZ
FALL CLASSES IN
FRENCH SPANISH GERMAN RUSSIAN
Start Tomorrow
BERLITZ SCHOOL
839 17th St. N.W. (At Eye)
STerling 0010
APPROVED FOR GI VETERANS' TRAINING
APPROVED FOR GI VETERANS' TRAINING

Learn Quickly
SPANISH GERMAN FRENCH
Other Languages—Native Teachers
FAMOUS CONVERSATIONAL METHOD
Classes start Sept. 26, Oct. 3
Ask for Catalogue
LACAZE
ACADEMY OF LANGUAGES
The Distinguished School
Established 1939
1740 K ST. (OFF CONN. AVE.)
Phone RE. 7817

Bldg. Blueprint
Reading & Estimating
Short Specialized Unit
START NOW
Columbia Technical Institute
1239 Vermont Ave. N.W.
Catalogues ME. 5626
Veteran Approved

Everyone Values The Power of Poise
Self-confidence is revealed in Speech. Join a congenial group to practice your
CONVERSATION—ENGLISH
VOICE—PUBLIC SPEAKING
OPEN TO VETERANS
Call for Folder
RENSHAW SCHOOL OF SPEECH
1218 Wisconsin Ave. NO. 6906

SPANISH
Native teacher. American college graduate. 12 years experience. Conversational method. Beginners, advanced students. Small groups. Any kind of Spanish translation. Day and night classes forming now.
Senor Ramon Ramos
932 F St. N.W. RE. 3076

FREE
PRIVATE SCHOOL INFORMATION
Military—Preparatory
Church Schools
Junior Colleges
JARVIS SCHOOL BUREAU
814 18th St. N.W. RE. 1785

THE INSTITUTE OF ANTHROPOLOGY & LINGUISTICS
of the Polycultural Institution of America
1328 18th St. N.W. Tel. DU. 2405
Announces for 1949-1950 courses in
ANTHROPOLOGY and LINGUISTICS
Diploma of Learned Specialist in Anthropology and Linguistics, Ethnic Area Specialist, or Professional Certificate is awarded upon successful completion of a course. Catalogue may be obtained on request. Registration in progress. Enrollment limited.

ABBOTT ART SCHOOL
Advertising and Commercial Art, Fashion Illustration, Pictorial Illustration, Design for Textile. Interior Decoration and Design. Approved for Veteran Training.
★ ★ ★
2013 Eye St. N.W. Register Now NA. 8054

ACCOUNTANCY
ATTRACTIVE FIELD FOR WOMEN
During the war women at last came into their own as accountants and proved that they had the ability needed in this field. Hundreds of our women graduates are employed as accountants and auditors in business organizations; in nonprofit institutions and associations; in the government service; and in public accounting practice. Many have their C.P.A. certificates.
Day and Evening Classes Now Forming
Send for Special Women's Folder
BENJAMIN FRANKLIN UNIVERSITY
School of Accountancy and Financial Administration
1100 SIXTEENTH ST., N. W., at L REpublic 2262

The George Washington University
FOUNDED IN 1821
A Message to Parents
During this 128th year the University would like to enjoy a partnership with the members of its student body and with the parents of its students. The University officers want the interest of parents in the program of study and student activities which their sons and daughters undertake at The George Washington University. Parents are cordially invited to call the University for appointments with the appropriate office or advisor, or with the instructor for any courses in which their son or daughter is enrolled. Parents are encouraged to visit classrooms and laboratories and to see the University. Parents are invited to attend any of the events in the program of Activities arranged by the Student Council.
There are dividends for all in this partnership arrangement . . . dividends in the form of improved scholarship today and more useful citizenship tomorrow.
CLASSES OPEN TOMORROW
LATE REGISTRATION CONTINUES THIS WEEK
The University Offers Day and Evening Classes
Full Academic Curriculum
For Catalogues and Information, apply to
THE DIRECTOR OF ADMISSIONS
2029 G Street N.W., Bldg. C NA. 5200

Teaching 48 Languages

School Has Teacher For Every Student

By Harman W. Nichols
United Press Correspondent

ANATOL J. SCHNEIDEROV figures he's way up on Harvard University.

At the end of its first 30 years, Harvard boasted only 30 professors. After just three years Schneiderov had 30, too. The fact that he also had only 30 students, he contends, is entirely beside the point.

The middle-aged, Russian-born scholar and teacher is tall, graying and of medium build. His diction in English leaves a few vowels to be desired here and there, but when it comes to the tongues of Eurasia, he's the old master.

Presently he operates what he calls the Institute of Middle-Asian Studies here (1329 18th st. nw.). It's nonsectarian and is supported mostly by gifts from friends of the arts. The fields covered include etymology, languages and adult studies. Actually it's a graduate school—a small one.

No Soldier of Fortune

SCHNEIDEROV, who has no use for the crowd in the Kremlin, isn't exactly a soldier of fortune, but he's done about everything you'd expect one to do.

He studied in Petrograd (now Leningrad) and got a degree in civil and military engineering. In World War I he was stationed in Manchuria. After the Russian revolution he stayed there as a combination reporter-photographer for a Russian newspaper.

In 1928, he went into the publishing business in Shanghai. There he studied English, Chinese, Old Russian and Hebrew and became fluent in all of them.

He came to the United States in 1941 to seek a contract with our Government for an armor piercing shell. The deal fell through, but he enrolled in George Washington University for an advance degree in electrical engineering.

"I felt pretty small along about then," he said. "The dean of the school heard me out and suggested it would be wise to enroll in the freshman English class."

In two semesters he managed to head his class and lose 17 pounds.

"Mostly from sweating out the English course," he said.

Later the late Dr. Sidney B. Hall, director of the extension department, persuaded him to join the faculty as an instructor in Russian language and history.

Formed His Own School

A YEAR or so later he was named to the faculty of Johns Hopkins University as a teacher of Slavic languages. In 1945 he came here and set up his own school.

He was the whole faculty and offered courses in Russian, Polish and Czech.

"The classes were held in one room and I had seven pupils," he said. "The next year I had five teachers and we instructed in nine languages. One of my prize pupils that year was Senator Joseph R. McCarthy of Wisconsin."

The third year there were 30 teachers—and 20 students. The next year there were 35 professors. Last year 24 languages were taught and this term 48 languages are offered. Eventually he hopes to be able to offer 97—all of Eurasia.

His theory is that there never should be more than five to seven students in any one class. Schneiderov knows he could make more money as a plain old professor, but he thinks that he's doing some good. He feels, he says, a satisfaction "in building a mental arch between people and civilization."

Hard Questions Dept.

NEW YORK (AP).—"Teacher, have elephants got Adam's apples?"

"Teacher, what does a platypus have for lunch?"

"Teacher, are apes right-handed or left-handed?"

For years, fiend-tempted school children have bombarded their teachers with these and other bafflers during school-sponsored tours of the Bonx Zoo.

And teachers have hemmed, hawed, cleared their throats and otherwise stalled for time until they could sneak a look at an encyclopedia.

But not any more.

The Bronx Zoo now is running a series of courses in zoo-going for teachers, with special emphasis on providing the answers to the toughest queries little Johnny can dream up.

The first class of 40 teachers has been getting the word from instructors on the zoo staff. They seemed to enjoy themselves. And they'll get credit toward promotions and pay increases. And here are the answers to those questions:

Yes, elephants have Adam's apples.

Platypuses are nuts about earthworms.

Apes are sometimes right-handed and sometimes left-handed. Like people.

Next question?

Studio Offers Courses

The Georgetown Studio Gallery at 2700 Q st. nw. currently is offering courses in drama, pottery, painting and ceramic sculpture for adults and a correlated arts program in drama, painting, clay modeling and music appreciation for children.

Director of the new school is Meg Stallings, graduate of the Pasadena Playhouse School of the Theater and former dean of students and director of workshops in speech, acting and directing at the King-Smith Foundation.

Other members of the staff are Dorothy Looker, instructor in drawing and ceramic sculpture at Marjorie Webster Junior College and former teacher at the King-Smith Foundation, and Samuel Bookatz, former student at the Grand Chaumiere, Paris; the Colorossi, Paris, and the American Academy, Rome and official Navy artist for the Bureau of Medicine and Surgery.

Student work in pottery and ceramic sculpture will be exhibited at the school as will the works of Washington artists.

Charlotte Hall in 176th Year

Charlotte Hall School, one of the Nation's oldest preparatory schools, is now in its 176th year.

Located in the northern part of St. Mary's County, Md., about 35 miles from Washington, Charlotte Hall Military Academy has been dedicated to liberal education since its founding in 1774. Its 300-acre campus is one of the showplaces of southern Maryland.

Classes at the academy are kept small to insure the greatest amount of individual attention. The school curriculum includes the regular academic studies, aimed toward college preparation, and activities in athletics, debating, dramatics, and music.

Capt. Paul E. Massey has joined the faculty this year to coach basketball and football, and teach classes in physical education. Massey is a graduate of the University of Maryland, and was assistant football coach at Montgomery Junior College last year.

Opera in English Soon

NEW YORK, (AP).—Operas in English will soon be seen by TV set owners. Peter Herman Adler, newly appointed director of opera for NBC television, will prepare, supervise and conduct a series of such presentations this fall and winter. Four will be given between now and December 31. Others will be planned for later dates.

Among the operas already chosen are "Down in the Valley" by Kurt Weill, "Die Fledermaus" by Johann Strauss and "Tales of Hoffman" by Offenbach. All of these will be prepared for hour-long presentation.

NBC will establish its own opera department, selecting singers who will be both vocally and dramatically appropriate to their roles.

"Audiences in this country have not yet accepted opera as they have in Europe," said Adler. "This is surprising, considering the visual appreciation of the American people as exemplified in the motion pictures."

The new series does not include the opera by Gian-Carlo Menotti which NBC has commissioned.

Farragut College, Home for Homeless, Fails

By Bill Johnson

FARRAGUT, Idaho (AP).—The death of a college is a painful thing to see.

Farragut College and Technical Institute had just three years to put down its roots. Then directors announced that the school would not reopen this fall.

Financially the college always was undernourished. But other roots went deep. Farragut was home to some homeless veteran students. They had 30 days to get out.

David R. Apodaca of Los Angeles, out of work and waiting for school to open again, caught fish in scenic Lake Pend Oreile to feed his wife and two children.

"Somebody didn't try as hard as we did to keep the college going," he said.

A young Texas couple with three children barely made the trip from San Antonio before a piston tore a $300 hole in the engine of their car. They arrived "broke and hungry" to learn the college wouldn't open.

"We'll go back to Texas if we get the car fixed," said the young husband. "Why didn't they tell us sooner?"

Bitter and Broke

THE student body president, Tom Black of New York City, doesn't have to worry now about the welcome dance this fall. Instead he is organizing a relief fund to help stranded students get home or to some other school which has housing enough to take them.

Many of the 80 students who stayed on the campus for the summer, Black said, are bitter, bewildered and "broke." Faculty members were caught by surprise, too, when the school folded up.

President Philip A. Van Wyck, who was teaching for the summer at Colorado A. and M. College when directors voted to close Farragut, sent a statement saying, "it is too bad the school cannot continue."

But Van Wyck said the college's reserve fund got too low to guarantee sound operation.

Was Naval Base

SINCE it opened in 1946, the college has been supported by endowments of Northwest residents and the "G. I. benefit" tuition of veteran students.

The War Assets Administration leased part of the Nation's second largest wartime naval base to the school. Veterans from all over the country, most of them married, came to the scenic college which offered plentiful housing for families and technical training designed to help veterans got good jobs quickly.

Farragut's peak enrollment was some 1200 students. The school finished its last term with 356. Directors said only 100 had registered for the fall term, but Black said another 200 applications were being processed.

"Because of the relatively unknown status of the school," President Van Wyck said, "enrollment has never been sufficient to prevent a deficit operation. The backlog of contributed funds lowered to the danger point at the end of the spring semester.

"It was necessary to make the decision to close immediately to prevent hardships to students who might come long distances for the fall semester."

Not All Avoided

FOR THE students and teachers who stayed on the campus and a few who arrived early the hardships were not avoided.

"We're trying to raise $2000 from students and faculty groups to help the families get away," Black said. "We've wired State officials and civic groups for help, too."

Woodrow J. Welling of Petersburg, Alaska, said, "Farragut has spoiled us for other schools, and now we have 30 days to get out when the other schools are filled already."

Leander Kondzela of Edgar, Wis., said, "it will be easy for me—I'm single. But the married students will have a tough time."

Charles Mason of Livingstone, Mont., said he was lucky. He got a job with a crew tearing down the wartime buildings on the base.

"If I keep the job I'll have $234 to move the wife and kids when I have to get out," he said.

Apodaca, who finally got a job after making ends meet fishing, said jobs are scarce. Besides, he hates to leave.

"We had all the facilities to make a great school," he said. "I guess we won't have it now."

Fraternity Unit To Meet Here

For the first time in its history the National Interfraternity Conference, a federation of 58 college social fraternities, will meet in Washington this year. The forty-first annual plenary session will be held in the Mayflower Hotel on November 24, 25 and 26.

A stag banquet is planned, along with a reception for the college presidents and deans and the fraternity delegates and their ladies. A ball will honor more than 200 representatives of the undergraduate interfraternity councils.

Workshop Term Starts Tomorrow

The Washington Workshop begins its fifth year of operation Monday. The only cooperative venture of its kind, the Workshop, located at 2020 Massachusetts ave. nw., provides a variety of evening and day courses for adults.

Courses include painting and sketching, clay modeling, sculpture, short story writing, modern dance, drama, photography, radio acting and script writing. Complete beginners in the arts are the Workshop's special province.

In addition to classes, the Workshop offers plays, exhibitions, lectures and open-house performances during the year which are open to the public.

Openings at Yankton

Yankton College, Yankton, S. Dak., has openings for 20 out-of-State students. Seventy-seven of of 400 students enrolled last year at Yankton, a liberal arts college, came from Eastern States.

Jewish College Opens Oct. 17

Registration for the first semester at the College of Jewish Studies, 1131 Spring rd. nw., is scheduled for October 10, 11 and 12, with classes to begin October 17.

Tuition rates are $5 per semester hour, plus a registration fee of $1.

Courses are offered on the Bible, Jewish liturgy and religion, the Hebrew language, literature, history and sociology.

Rabbi Solomon H. Metz is dean of the college. Registrar is Rabbi Hymen Ezra Cohen.

New Courses at Rutgers

Rutgers University has announced a new program of courses in city and regional planning designed as elective for students in political science, economics, sociology and civil engineering.

Grads Don't All Get Along

NEW ORLEANS, Oct. 1 (AP).—Leading American universities are turning out too many gradates with warped personalities, the thirty-first national recreation congress was told this week.

John Scherlacher, recreation consultant at West Virginia University, said at a panel meeting that many students who are completely trained in professional fields do not attain maturity in their relationship with people.

One university, Scherlacher said, found in a poll of employers that while their students were well trained professionally, they could not get along with fellow workers and therefore were considered poor employes. Acceptance of this fact has led to expansion of recreation programs in universities, he added.

Dr. Thomas Rickman, jr., director of community activities at the National Leprosarium at Carville, La., announced an unusual project in the training of hospital recreation workers. Rickman said the leprosarium would offer internships to two postgraduate university students of hospital recreation.

Stephen Mahoney, superintendent of recreation at Cambridge, Mass., told another panel meeting that professional standards being drawn up may become guides for hiring of civil service recreation workers and personnel for industries.

Mrs. Forrester Named

Mrs. Mary Margaret Forrester, graduate of the Gordon Graham School in New York and the Carnegie Hall Theater School of Dramatic Arts, has been named director of the children's drama department of the Gauntt Children's School, 2019 Connecticut ave. nw.

For International Business or Travel You Must Know Languages!
BERLITZ FALL CLASSES IN
SPANISH FRENCH GERMAN RUSSIAN
Start Tomorrow
BERLITZ SCHOOL
839 17th St. N.W. (At Eye)
STerling 0010
APPROVED FOR GI VETERANS' TRAINING

Visit America's Only Exclusive Hotel Training School
33rd Year
Enjoy the thrill of colorful, luxurious hotel life. You can qualify quickly through Lewis Training. Earn while you learn. Prepare now for a WELL-PAID POSITION and sound future. Enroll now for Day Classes—or for Home Study Course.
Both Approved for Veteran Training
Call, write or phone for FREE BOOK. Open Monday thru Friday, 8:15 A.M. to 5:00 P.M. Ask for Mr. Peters
LEWIS HOTEL TRAINING SCHOOL
2301 Pa. Ave. N.W. ME. 4692

MACHINE SHORTHAND
FEATURING THE STENOGRAPH
Learn to Write 150 to 250 Words Per Minute
DAY SCHOOL October 3 and 17
NIGHT SCHOOL October 3 and 17
Approved for Veterans Under GI Bill (New Stenograph Included)
The School With International Prestige
Classrooms in Albee Building and Willard Hotel
STENOTYPE INSTITUTE
Albee Building 1426 G St. N.W. NAtional 8320 and 8373

THE INSTITUTE OF MIDDLE-ASIAN STUDIES
of the Polycultural Institution of America
1329 18th Street N.W. Tel. DU. 2405
HINDI, INDUSTANI, MARATHI, PASHTU, URDU
Scientifically taught by cultured native instructors. Diploma of Learned Specialist (D.L.S.) or Professional Certificate of Translator is awarded upon successful completion of the course. Classes Limited. Veterans Admitted. Catalogue upon request. Registration in progress.

Rose Robison Cowen's CHILDREN'S STUDIOS of SPEECH and DRAMA
18th Season in Washington
Little Theater with stage
And Specialized Studios.
Speech, Creative Dramatics, Formal Drama, Public Speaking, Television and Radio Acting, Dancing. For boys and girls, 3 to 17 years. Studio performances; full length plays in theatre. Cultural and professional training. Newly-formed Junior Theatre for Teen-Age.
3815-17 Livingston Street N.W.
A Few Steps West of Conn. Ave.
REGISTER NOW CLASSES BEGIN OCT. 4th
Phone ORdway 8500 Wisconsin 1424
LIMITED ENROLLMENT
Pre-School classes for 3 to 5 year olds. Intermediate classes for 6 to 12 year olds in own age groups. Teen-age classes.

THE INSTITUTE OF EAST-ASIAN STUDIES
of the Polycultural Institution of America
1329 18th St. N.W. Tel. DU. 2405
CHINESE, KOREAN, JAPANESE
Scientifically taught by cultured native instructors.
Diploma of Learned Specialist (D. L. S.) or Professional Certificate of Translator is awarded upon successful completion of the course.
Veterans Admitted Under P. L. 862, 346 or 16
Catalogue upon request. Registration in Progress. Classes Limited.

THE INSTITUTE OF ADULT STUDIES
of the Polycultural Institution of America
1329 18th St. N.W. Tel. DU. 2405
OPTICS
THEORY AND SHOP PRACTICE
taught by an expert. Make your own telescope, microscope, projector or camera. Grind and polish your lenses. Study optics professionally.
Registration in Progress Enrollment Limited

Dance-Theatre STUDIOS
ERIKA THIMEY-DIRECTOR
2012 P Street, N.W. HO. 7991
NEW SEMESTER STARTING OCTOBER 4
• modern dance •
• ballet •
Physical Fitness • Recreation •
Professional Training
Children • Adults • Day & Evening Classes

ACCOUNTING AND EXECUTIVE POSITIONS
Pace Courses 43rd Year
. . . held by Benjamin Franklin Graduates are reported in the Fall issue of the Benjamin Franklin Key—send for a free copy. ADDITIONAL BEGINNING CLASSES are now being formed to provide for those who could not be accommodated in sections previously started. Opening dates and hours furnished on request.
Veterans and Non-Veterans Admitted
BENJAMIN FRANKLIN UNIVERSITY
School of Accountancy and Financial Administration
1100 Sixteenth Street, N. W. at L REpublic 2262

EDUCATIONAL DIRECTORY

Schools interested in advertising in this directory are requested to call The Post School Department, NAtional 4200, Extension 370, regarding rates

Accountancy

BENJAMIN FRANKLIN UNIVERSITY 1100 Sixteenth St. N.W. at L
Two-year day or three-year evening program leads to B. C. S. degree . . . offers specific training for accounting and auditing positions . . . furnishes a basis for advancement to executive posts requiring knowledge of accounting, law, finance and taxation . . . prepares for C. P. A. examinations. One-year postgraduate course leads to M. C. S. degree. Pace Curriculum. Co-educational. Ask for 43rd Year Book. Register now for Fall day and evening classes. Additional space enables us to accommodate non-veterans as well as veterans.

CADES C.P.A. COACHING SCHOOL Nat'l Press Bldg. 14th & F Sts. N.W. Class Room F
70% of all Cades students passed C.P.A. examination since 1932. Classes start December 5, 1949, at 6:30 P. M. in preparation for the May 1950 exams. Six months of comprehensive studies in the entire field of practical accounting, auditing, theory of accounts and law.
G.I. Approved—Enroll Now—Write or Phone
Seymour A. Kaufman, M.A., C.P.A., Regional Director
3332 4th St. S.E. JOhnson 2-7222

STRAYER College of Accountancy 13th & F Sts. N.W. NAtional 1748
Business Administration and Accounting Courses. B. C. S. and M. C. S. degrees are conferred. C. P. A. Preparation. Fall term classes, evening sessions, are scheduled to begin October 3. Employment objectives: Public accounting, C. P. A., government accounting and auditing corporation accountant or executive, business owner-manager. Approved for Veterans. Employment service to graduates. Registration office open day and evening.

Art

ABBOTT ART SCHOOL 2013 "Eye" St. N.W. (North side of park) NAtional 8054
Fall classes in Fine and Commercial Art Start September 15. Registrations now being accepted for day and evening classes. Catalogue on request. G. I. approved.

COLUMBIA SCHOOL OF COMMERCIAL ART DAY EVENING
General Commercial Art, Cartooning and Caricaturing, Commercial Illustrating, Fashion Illustrating, Interior Decorating, Architectural and Landscape Rendering. Start now. Send for catalog. COLUMBIA "TECH," Est. 39 years. 1239 Vermont Avenue N.W., at N St. bet. 13th and 14th Sts. ME. 5626. FREE EMPLOYMENT SERVICE. Summer Class rooms AIR CONDITIONED. Approved for GI training.

NATIONAL ART SCHOOL, 35th YEAR 2027 Mass. Ave. N.W. HO. 4255
Day and Evening Classes
Fine Arts—Advertising Arts—Interior Decoration—On Painting. Fashion Illustration—Costume Design—Junior and Children's Sat. Classes
APPROVED FOR VETERANS—CATALOGUE ON REQUEST

Business and Secretarial

BOYD CIVIL SERVICE SCHOOL 700 12th St. N.W. (Cor. G) Over Zlotnick's
CIVIL SERVICE SPECIALISTS. Resident and Home Study Courses.

BOYD SCHOOL OF COMMERCE 700 12th St. N.W. (Cor. G) Over Zlotnick's
REFRESHER and INTENSIVE Beginners courses in SHORTHAND. Typewriting comptometer, all electric calculators. Vocabulary building, English, Bookkeeping, Accounting. SAVE ½ to ⅓ usual time. SMALL classes. RAPID progress. Accredited. Est. 26 years. Positions GUARANTEED Graduates of complete courses. Day-evening sessions. APPROVED "G. I." SCHOOL for Veterans training. Director is a veteran himself. NEW classes starting Register EARLY.

STANFIELD SECRETARIAL SCHOOL 710 14th St. N.W. DIstrict 1107
Gregg and Pitman Shorthand—Beginners and Reviewers. Gregg reporting and speed dictation. Individual instruction and well planned record dictation insure rapid substantial progress. Veteran Approved Courses.

STRAYER COLLEGE OF SECRETARIAL TRAINING
Apply now for admission to fall term classes. Day and evening sessions begin on October 3 and 17.
Students may enroll in the approved secretarial diploma course, as beginners in shorthand and typewriting, for review or refresher training, or for dictation and transcription.
Strayer teaches the new, revised, simplified, Gregg Shorthand. It's easier and the student saves time and money.
Registration office open day and evenings.
Thirteenth and F Streets NAtional 1748

THE WASHINGTON SCHOOL FOR SECRETARIES
A Select School of Business Training
Courses Approved for Veterans
National Press Bldg. DIstrict 2480

Costume Design

LIVINGSTONE ACADEMY of COSTUME DESIGNING
1128 Conn. Ave. N.W. Summer Classes. Telephone ME. 9605
THE ORIGINAL costume designing school in Washington. You can qualify for top paying jobs. Learn Pattern Drafting by our French Dress cutting Machine. Costume Designing, Tailoring, Dress Making and Millinery. Individual Instruction. Day and Evening Classes. Send for literature now.

MAGDA SCHOOL of Dress and Millinery Design
1735 Eye Street N.W., RE. 3378
Fashion Course that pays life dividends. Day and evening classes. G. I. approved.

Counseling

CAMP, CLIFTON & ASSOCIATES
PERSONNEL CONSULTANTS. 1621 Conn. Ave. N.W. AD. 4560.
JOB COUNSELING, EDUCATIONAL & VOCATIONAL GUIDANCE
Aptitude Testing. Career Clinics.

Drafting

COLUMBIA SCHOOL of DRAFTING 1239 Vermont Ave. N.W. at N St., bet. 13th & 14th
All branches of Drafting, including Mechanical, Architectural, Patent Topographic, Aircraft Statistical, Electric Sheet Metal. Hundreds of graduates in Gov't., municipal and private positions. Day and Evening Classes. EMPLOYMENT SERVICE. Catalogue. Start Now. COLUMBIA Tech (Est. 39 years). ME. 5626. AIR CONDITIONED Summer Classrooms. Approved for GI training.

NATIONAL DRAFTING SCHOOL 2027 Mass. Ave. N.W. HO. 4355
Modern Methods—All Branches of Professional Drafting. Register Now for Day and Evening Classes—Placement Service. APPROVED FOR VETERANS—CATALOGUE UPON REQUEST.

WASHINGTON DRAFTING SCHOOL 514 10th St. N.W. ST. 6988
INTER-RACIAL APPROVED FOR VETERANS
DAY AND EVENING CLASSES. CATALOGUE ON REQUEST
Only drafting course in city—Including complete course in Mathematics

Radio-Electronic and Television

CAPITOL RADIO ENGINEERING INSTITUTE
Now offers evening and day classes in RADIO-ELECTRONICS ENGINEERING. Day Classes in BROADCAST & TELEVISION ENGINEERING, BROADCAST & TELEVISION SERVICING. Day and evening classes now forming. Training available to WAR VETERANS under "G. I." Bill. Visit or phone the school for complete details. Ask for Mr. Maloney.
16th and Park Road N.W. Telephone HObart 1520

High School Courses

EMERSON INSTITUTE 1324 18th St. N.W. DEcatur 0551
Colleg. preparatory and high school subjects. Day and evening classes. Approved for veterans.

Dental Technology

KERPEL SCHOOL OF DENTAL TECHNOLOGY
820 7th St. N.W. STerling 8840
Veterans and Non-Veterans Top-notch Dental Technicians are in demand. Train at the best equipped, most modern school under professional teachers using the latest scientific techniques, individual instruction. Inspection of our facilities is invited. Day and Evening classes.

Engineering

COLUMBIA TECHNICAL INSTITUTE Vermont Ave. at N St. N. W.
(Between 13th and 14th) MEt. 5626 (Established 39 Years)
9-month, Evening Units or 2-year Day or 4-year Eve. courses in Aeronautical, Electrical, Mechanical, Agricultural, Civil, Television, Machine Design, Air Coditioning, Engines, Building Design, Radio and Surveying. Register immediately. Classes start Sept. 21. Also Drafting and Art courses. Send for catalogues. Approved for Veteran Training.

Hotel Training

LEWIS HOTEL TRAINING SCHOOL 2301 Penn Ave. N.W. ME. 4692
Learn how YOU can enjoy the thrill of colorful luxurious hotel life. You can qualify quickly through Lewis Training. Earn while you learn! Prepare now for a WELL-PAID POSITION and Sound Future. Enroll now for day classes home study course. Both approved for Veterans' Training. Visit this Famous School or write or phone for FREE BOOK. Open daily Monday through Friday until 4:30. Enroll now for next classes.

Jewelry Repairing

SCIENTIFIC SCHOOL OF JEWELRY REPAIRING
1359 Connecticut Avenue N.W. Phone NO. 7633
Learn the craft that gained the favor of kings and queens. Work with gold, silver, platinum and diamonds. Big demand in a highly-paid craft. Approved for Veterans' training. Day, evening and part-time classes.

Knitting—Handcraft

New York School of Knitting & Handcraft
221 Kennedy St. N.W. RA. 8682
Sonna Noble, Director. Learn to be an instructress . . . Knitting, Crocheting, Rugmaking, Needle-painting and crochet Beading. Complete courses. Student discount on all supplies. Register now. Correspondence courses available.

Languages

BERLITZ SCHOOL OF LANGUAGES 839 17th St. N.W. ST. 0010
Est. 1878—French, Spanish, German or any other other language
APPROVED FOR GI VETERANS TRAINING
THERE is a BERLITZ SCHOOL in EVERY LEADING CITY of the WORLD

BORRAS SCHOOL OF LANGUAGES 1611 Conn. Ave. N.W. DE. 5337
Spanish, French, Russian, German. Day and evening classes limited to 4 students.

GOOD NEIGHBOR SCHOOL of LANGUAGES 922 17th St. N.W.
SPANISH, FRENCH, RUSSIAN, GERMAN, ITALIAN, PORTUGUESE open to Veterans under the G. I. Bill of Rights Classes limited to 4 students. Native teachers. Classes starting now. Phone REpublic 2943.

Machine Shorthand

STENOTYPE INSTITUTE Albee Building National 8320 and 8373
Featuring THE STENOGRAPH. Classrooms in Albee Building and Willard Hotel. MACHINE SHORTHAND is a profession. Learn to write 150 to 250 words per minute. Also approved for Veterans under G. I. Bill, new machine included. Register now. New day class begins October 3 and 17, new night class October 3 and 17.

Management Engineering

INSTITUTE OF ENGINEERING 1019 18th St. N.W. ST. 0767
DIPLOMA COURSE IN MANAGEMENT ENGINEERING—One-Year day course covers Management Supervision. Work Simplification. Time and Motion Study, among 37 subjects. Also evening classes, Mon.-Wed. at 7 P. M. Enroll now in present classes. Approved for Veterans.

Mathematics

EMERSON INSTITUTE 1324 18th St. N.W. DEcatur 0551
Advanced high school and junior college mathematics: Algebra, geometry, trigonometry, slide rule and logarithms and calculus. Day and evening classes, approved for veterans.

Music

SOPHIE SHULMAN
Piano Teacher, Graduate Juilliard School of Music
Now residing in Washington. Will accept limited number of pupils.
302 Livingston Terrace S.E. JOhnson 2-9553.

Personality

THE PARKER SCHOOL Air Conditioned 1138 18th St. N.W. ME. 2299
For men, women, teen-agers. APPROVED FOR VETERANS. ACHIEVE SUCCESS AND HAPPINESS through our training in overcoming fear and self-consciousness: Poise, appearance, conversation, speech training. ENROLL NOW. Come n or telephone ME. 2299. Open Saturdays 10 to 2. 15th successful year.

Photography

NATIONAL SCHOOL OF PHOTOGRAPHY
Photographic Training Color: Black & White. Approved by Veterans Training. 922 Burlington Ave., Silver Spring, Md. SH. 4223.

WASHINGTON INSTITUTE OF PHOTOGRAPHY
Learn Photography the Professional Way. 2637 Conn. Ave., MI. 2266. From experienced professional photographers. Day and Evening Classes. "School of Practical Photography." Approved for Veterans Training.

Speech

RENSHAW SCHOOL OF SPEECH 1218 Wisconsin Ave., N.W. NOrth 6906
New classes begin Oct. 2. Join a congenial group in Conversation, English, Voice, Public Speaking. Open to Veterans.

Vocational

CARVER VOCATIONAL INSTITUTE 1840 14th St. N.W. CO. 7558
Brick masonry, auto body and fender repair, auto mechanics and shoe repair courses. "Learn by Doing Method of Instruction." Applications accepted now for 8 a. m. to 1 p. m., and 1:30 p. m. to 6:30 p. m. sessions. Ask for Mrs. McNamee. (A non-sectarian school.)

SHOP MONDAY THROUGH THURSDAY 10 TO 6, FRIDAY AND SATURDAY 10 TO 9—FREE PARKING!

SEARS ROEBUCK AND CO.

all types of heat for all types of homes

HOMART THE RIGHT WAY TO SAY HEATING EQUIPMENT

Looking Forward to a TOUGH WINTER? . . . . you needn't

AUTOMATIC GAS FIRED CENTRAL HEATING PLANT
For Hot-Water-Heated Homes

294.50
Buy Under F.H.A.
No Money Down
3 Years to Pay

400 sq. ft. Radiation Capacity

Long-Life cast iron construction, light-weight, easy to install. Highly efficient patented design. Ideal for panel and radiant heating. Space saver in basement, playroom.

Heating Dept., Sears 4 Stores

convert to oil now

HOMART "QUIET-HEET"

CONVERSION BURNER

- Pressure type designed for economical operation
- Heats up to 8 rooms efficiently, comfortably
- Smooth, trouble-free automatic heating

Moderately priced automatic oil burner to convert your present steam, hot-water or warm-air heating plant into a smooth, trouble-free oil-burning system. Merely set thermostat at desired temperature and it will be maintained night and day. No coal to shovel in! No ashes to carry out!

Heating Dept., Sears 4 Stores

269.50
NO MONEY DOWN
3 YEARS TO PAY UNDER F.H.A.

For Modern Small Homes Aldrich Oil-Fired boiler-burner

369.50
Buy under F.H.A.
No Money Down
3 Years to Pay

For hot-water heating systems. High efficiency steel tubular boiler, complete with model CX burner designed for this unit. Maximum capacity 440 sq. ft. standing radiation.

Heating Dept., Sears 4 Stores

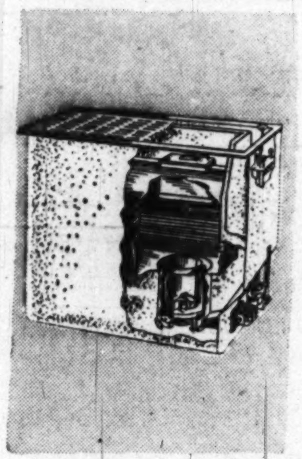

Homart Oil Floor Furnace
Clean, Efficient Heat

114.50
Buy under F.H.A.

Have the advantage of clean heat without loss of space in your rooms. Fits completely out of sight beneath flooring, with only its grill visible. Quiet fan forces air into burner.

Heating Dept., Sears 4 Stores

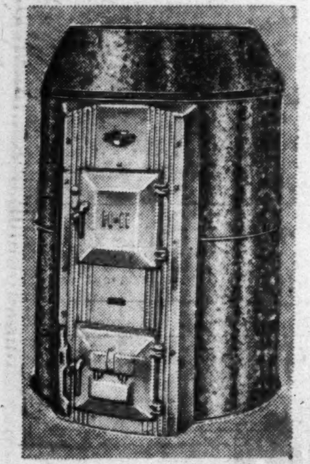

Homart 20-Inch Steel Furnace
Lap Welded Construction

134.95
Buy under F.H.A.

You'll get more dollar-for-dollar fuel economy because it's tops in efficiency heating. Large combustion space. 20-inch firepot. Ideal for low-ceilinged basements.

Heating Dept., Sears 4 Stores

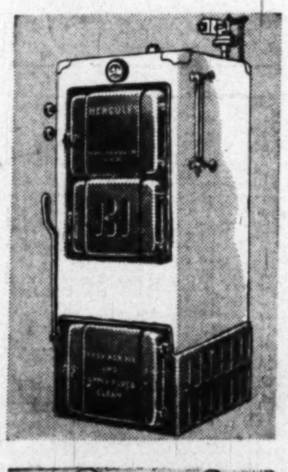

Hercules 17-Inch Efficient Boiler
Hot-Water or Steam

199.50
Buy under F.H.A.

Long fire travel through flue ways formed by numerous water tubes insures high operating efficiency. Large ash pit eliminates necessity of frequent removal of ashes.

Heating Dept., Sears 4 Stores

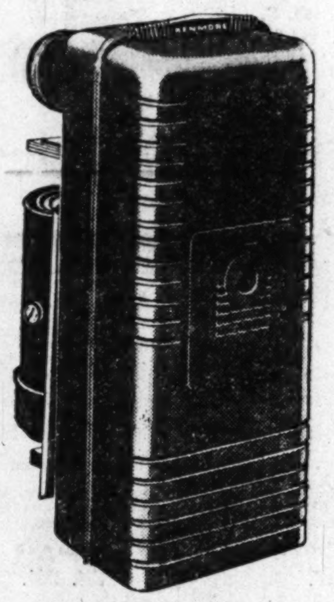

SAVE EXTRA MONEY! HEAT WITH KENMORE STOVES!

Kenmore Porcelain Enamel Oil Heater

$3.50 Down $5 Monthly **31.95**
Usual Carrying Charge

Kenmore radiant oil heater, heats up to 3 average sized rooms. Delivers 42,500 B.T.U. Features exclusive Zonosphere burner. Porcelain enameled exterior. Efficient, economical heat for your home.

Stove Dept., Sears 4 Stores

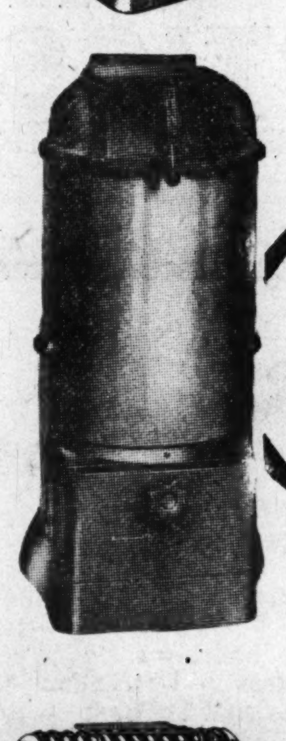

NEW! COAL AND WOOD HEATER

$3 Down $5 Monthly **29.95**
Usual Carrying Charge

Rustproof drum of aluminized or blued sheet steel. Louvre intakes for pre-heating secondary air. Heavy cast iron shaking grate. Holds 50 lbs. coal.

Stove Dept., Sears 4 Stores

KENMORE THE RIGHT WAY TO SAY STOVES AND HEATERS

Furnace Cement
Long Fiber Asbestos
5-lbs. for **59c**
Compounded with refractory minerals. Hardens when exposed to air.
Sears 4 Stores

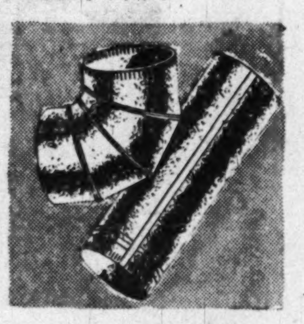

Pipe or Elbow
Galvanized Steel
8-inch size . . . . **90c** ea.
Round smoke pipe, 2-ft. length. Adjustable smoke pipe elbow.
Sears 4 Stores

Heat Regulator
Save Steps, Fuel, Money
With Thermostat **17.95**
Also includes thermometer wire, damper motor, chain, pulleys, etc.
Sears 4 Stores

Boiler Stop Leak
Automatically Repairs
One Quart Can . . **65c**
Automatically repairs sand holes, small cracks, defective castings, etc.
Sears 4 Stores

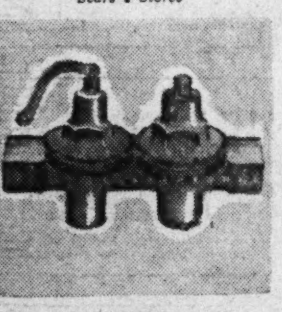

Auto. Relief Valve
For Reducing Pressure
Priced at only . . . **7.50**
Use on closed hot-water systems. ½-in. pipe size. Concealed adjustments.
Sears 4 Stores

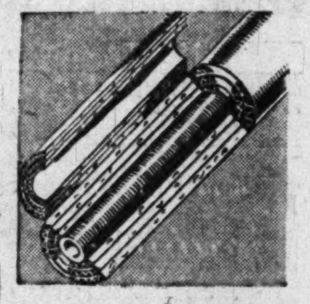

Pipe Covering
3-ply Aircell Asbestos
3-ft. length **55c**
3 thick plies corrugated asbestos paper, outer shell of asbestos paper.
Sears 4 Stores

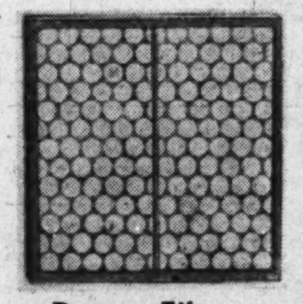

Dustop Filter
Keep Homes Cleaner
Size 16x20x2-in. . . **1.65**
Other Sizes to $1.90
Scientifically designed to trap dirt. Non-absorptive, won't shrink.
Sears 4 Stores

Buckwheat Blower
Reduces Heating Bills
Easily Installed . . **14.95**
Burns less expensive, smaller size anthracite coal. Gives even heat.
Sears 4 Stores

Kenmore Oil Heater
1 Gal. Concealed Tank
Priced at only . . **15.95**
Porcelain enameled finish. Warming rack for heating water.
Sears 4 Stores

Kenmore Coal or Wood HEATER

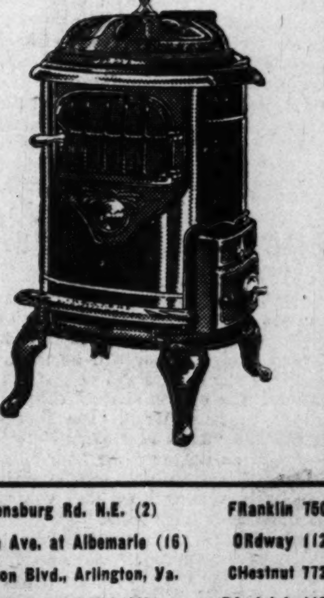

33.95
$3.50 Down $5 Monthly
Usual Carrying Charge

Heats quickly efficiently. Close-fitting door and joints. Cast iron firepot. Complete with grate shaker, steel ashpan.

Sears 4 Stores

Prices shown do not include 2% D. C. Sales Tax

You Can't Lose . . . *"Satisfaction guaranteed or your money back"* SEARS

911 Bladensburg Rd. N.E. (2) — FRanklin 7500
Wisconsin Ave. at Albemarle (16) — ORdway 1122
2800 Wilson Blvd., Arlington, Va. — CHestnut 7722
5920 Georgia Ave. N.W. (11) — RAndolph 1122

The Washington Post
CLASSIFIED ADVERTISING
LOCAL RATES

For Washington and Points Within 50 Miles of the District of Columbia

The following rates are for consecutive insertions:

Rates per line	1 time 33c	3 times 30c	7 times 28c	15 times 26c
Words Lines				
10 2	$ 66	$1 80	$3 92	$7 80
15 3	99	2 70	5 88	11 70
20 4	1 32	3 60	7 84	15 60

The one-time rate applies on skip ads or irregular insertions. Minimum ad is two lines 1 time 66c.

SITUATION WANTED ads are 3 cents per line less than regular rates, cash with order.

Classified advertisements are started the date of order in the City Edition. Advertisements run the following day in the State or out of town editions.

OUT-OF-TOWN RATES

Ads from points more than 50 miles from the District of Columbia are: 1 time, 48c per line; 3 times, 47c per line; 7 times, 45c per line; 15 times, 43c per line. Count 5 words of 6 letters each to a line. Minimum 3 lines.

When canceling an ad, it is important that you request and make a note of cancellation number to insure proper credit.

Claims for errors must be made in time for correction before the second insertion.

Phone NAtional 4200

DAILY, 8 A. M. TO 7 P. M.
SATURDAY, 8 A. M. TO 3:30 P. M.
SUNDAY, 11 A. M. TO 7 P. M.

Ask for an Ad Writer

CLASSIFIED INDEX

Auction Sales .. 8
AUTOMOTIVE
Autos Sale 97
Hire 95
Loans 90
Motorcycles 86
Painting ..92
Service 91
Trailers 87
Trucks 93
Wanted
Autos 96
Trailers 88
Trucks 94
Aviation 85
Bkrptcy. Notice 1
Bids 6
Bus. Opp....29, 30
Bus. Opp. Wtd. 31
Boats 81
Bus. Services.. 9
Capital Wtd...24
Child Care...41A
Child Board...41
Coal, Wood...80
Constr. Eqpt. 84
Conval. Homes 44
Country Board 42
Dogs, Pets ...76
EMPLOYMENT
Help Wanted
Domestic ...18
Men 15
Men, Wom. 17
Women 16
Situations
Domestic ...21
Men 19
Women 20
Farm, Garden 82
Farm Mach....83
Found 10A
Horses 76A
Instruction ...12
Instr. Wanted 13
Inv. Stocks ...28
Legal Notices.. 4
Livestock 76A
Lost 10
Misc. Sale 78
Misc. Wanted..79
Money to Loan 23
Motor Travel 11A
Moving 49
Off. Notices.... 5
Personals 11
Pers. Loans....25
Pets Wanted...77
Poultry 76B
Storage 49
Trailer Camps 89
REAL ESTATE
Sale
Acreage 75
Apt. Sites. 60F
Bus Prop. ..60
Com Sites 60E
Coop Apts. 47A
Farms 70
Garages 58
Houses ...64, 67
Ind. Prop. 60D
Inv. Prop. 62
Loans 63A
Lots 73
Out-of-Town 68
Sale, Exch ...66
Sale, Rent 66A
Southern ...68A
W'rehouses 60B
Waterfront 75A
Wanted
Bus Prop. 60A
Farms 72
Garages 58A
Houses 65
Inv. Prop......63
Loans 63B
Lots 74
RENTALS
Apartments
Exch. 48A
Furn. 45, 46
Share 46A
Unfurn. ..45, 47
Houses
Exch. 48A
Furn. ..50, 51A
Share 46A
Suburban ...52
Unfurn 51, 51A
Rooms
Furn. 34
Hkpg. suites 37
Room, Board 39
Suburban 35
Table Board 43
Unfurn. 36
Misc. Rentals
Bus Prop ....5?
Desk Space ..53
Garages 54
Offices 55
Out-of-Town 54
Stores 61
Vacation Pl. 75C
Warehouses 60C
Waterfront 75B
Wanted
Apts. 48
Hse. or apt. 53
Offices 56
Room, Board 40
Rooms 38
Stores 61A

BUSINESS SERVICE 9

A NEW SHOP in Georgetown. Women's clothing expertly fitted; alterations made quickly and beautifully. AD. 8532.

A-1 CARPENTRY, plastering, painting; general repairs. AD. 9580.

A-1 BOOK MATCHES
Include Capital Calendar of Football imprinted. Free. Phone ADams 5824.

AMERICAN ROOFING & SHEET METAL WORKS
Roof repairs, all types, roof painting, gutters and downspouts. All work guar. JAckson 2-1244.

ARCHITECTURE and stone drafting by exper. man. TA. 4279.

CAMERA REPAIRING
CALL FULLER & D'ALBERT, INC.
815 10TH ST. N.W.

CARPENTRY painting specializing kitchens & baths. AT. 0903, DI. 5130.

CLOGGED DRAIN PIPES electrically Razor-Kleened or no charge. Roto-Rooter, RA. 8888, day or night.

CONCRETE DRIVEWAYS, walls, steps and walks; exp. workmen. CHARLES V. WILLIS CO., LI. 6-4256.

FURNACES TENDED in Georgetown. MI. 2237.

GENERAL repairs, carpentry, jobs around the home; free est. FA. 6264.

LANDSCAPE GARDENER. Telephone MI. 2237.

PAINTING, papering, wall-scraping, plastering, floor sanding; for a job well done at a price you can afford to pay, call Mr. Malhoyt, CO. 1382.

PAINTING, 1st class work; all work guar. C. L. Drumheller, AX. 4768.

PAINTING—Exterior, interior. Phone CH. 1145 or TR. 9335.

PAINTING, interior and exterior; one of the best and most reasonable in town; also wall washing. LI. 3-4238.

PAPERING—S. E. WALLPAPER CO. Special, 12x12 room papered, labor and material, $14.95; 1st-class mechanic. 487 Orange st. se. JO. 2-7493.

PAPERING & PAINTING—A-1 work; est. free Mr. Beckett, DU. 4053.

PIANOS tuned, $5; D. C., suburbs; 25 years' exp. Cunningham, ME. 1234.

PIANO TUNING, $2.50 UP. OT. 9538.

PLUMBER—Licensed, registered D. C. and Md. Prompt service. Nelson E. Wells, TR. 7456, OT. 7708.

REFR. repairs, all makes; work guar.; exp. mech. LI. 3-1358, AT. 2767.

ROOF repairs, gutters, downspouts, slag roofs, roof painting. IRON CLAD, DU. 0026.

ROOFING SPECIALISTS, repairs, replacements, gutters, downspouts. Hillard C. Myers Co. OR. 4239.

ROOFING — Stop-leak Roof and Waterproofing Co., TR. 4979.

SAVE 40% IN OCT.
Carpentry, painting, recreation rm. remod. Mr. Hudgins, RE. 2295.

STORM WINDOWS—Practical storm windows for casements; aluminum combination windows and awnings. SOLID COMFORT CO., TA. 6666.

TRASH AND ASHES removed; back yards, basements cleaned. RA. 6129.

UPHOLSTERING done in your home. Call W. Ross, DI. 4987.

YARDS CLEANED, hedges trimmed, etc. MI. 2237.

LOST 10

BARPIN, twisted gold, 1 diamond, lost Sat., Sept. 10, vicinity Statler. Reward. CO. 4668.

BILLFOLD, brown, lost late Wed. night, 2nd and C to Georgetown. Keep money. Goldsborough, DE. 0617.

BRIEF CASE, blue, and small black suitcase; Tuesday evening in taxi, Willard to Union Station. Reward. Box M-519, Washington Post.

CAMEO PIN, Mon. morn., Sept. 26, N.W. vic.; reward. DU. 5637, Ext. 301.

CAT, large Maltese male, 6 toes on each foot; green harness; strayed from 3960 Ames st. ne. Reward. VI. 5858.

DIAMOND DINNER RING, downtown F st. or G st. nw. Friday afternoon. Reward. MI. 9358 or MI. 2472.

FOX TERRIER—"Tiny." White with black head and spots. Inverted chicken on right side. Reward. WA. 9176.

SIAMESE KITTEN, male, 6 mos. old, "Mack," white toe on back right foot. Reward. OR. 6375.

WATCH—Lady's white gold, Longine, Vic. Conn. and N and Conn. and Calvert. Reward. NO. 6628.

WALLET, brown, in taxi or 34th pl. ne.; reward. Call AT. 6053.

WALLET, green; ident., key, etc.; lost Friday, 8 p. m. GE. 7586.

$50 REWARD for cat, female, 3½ yrs. old; tortoise shell, white feet and chest; answers to name of Kitty; lost at Bailey's Crossroads. Finder return cat to Fairfax Animal Hospital. FA. 2557.

FOUND 10A

WATCH, lady's, on walkway in Lafayette Park, opp. White House, Sept 30. Box 972, Washington Post.

PERSONALS 11

A NEW SHOP for women's apparel, expertly fitted; alterations done quickly and beautifully. AD. 8532.

PERSONALS 11

ACQUIRE a pastime which will last ... and make yourself more interesting to your old ones. LEARN OR PLAY CONTRACT BRIDGE at PEOPLE'S BRIDGE STUDIO, 500 Clifton Manor, 2424 14th st. nw. AD. 2533. Come or call any evening after 8 p. m., except Tuesdays and Thursdays.

ALTERATIONS—All ladies' garments; prompt and efficient service. Open eves. 3109 14th st. nw. CO. 2221.

ALTERATIONS—Coats, suits a specialty; your home or mine. HU. 8646.

ALTERATIONS and repairs, experienced; sew in customer's home. HO. 3858.

CHARM HOUSE SERVICE, on firms listed. JONES & FERRIS, W. S. Mann, dec.; Shade Shop, Venetian blinds; Quaker City Linoleum, plus other firms. Call Miss Dixon, ST. 3480.

CURTAINS, etc., laundered by hand, 75c up. AD. 2712.

CURTAINS DONE, lace and tie back. Reasonable. Mrs. Clarke, LI. 3-0135.

CURTAINS LAUND. by hand; called for and deliv.; 3-day serv. LO. 5-1432.

EUROPE—Extensive stock, Austria, Germany, Switzerland, France, etc., 19th and 20th Century Want lists solicited. Ernst Tauber, 83-19 116th st., Kew Gardens 15, N. Y.

FUR COATS REMODELED
to latest style. WI. 4770 or DU. 4255.

IF YOU ENJOY good company, new friends, and are unmarried, of good character, join JUST FOR FUN CLUB. Ballroom, folk and square dancing; bridge and other cards; sports, outings. DE. 2500, 5 to 9 p. m. Membership, 35

REFUND, 2 to 3 percent on interior decorating, paint and paper, aluminum storm windows, through ...

SMOCKING done by experts; exquisite hand-embroid. blouses. LO. 5-0249.

TYPING WORK desired to be done in my home; will call for and deliver. Mrs. McIntosh, AX. 2525.

WORKING MOTHER wants 5-day care for 6-weeks old baby. CO. 6231.

COLORED practical graduate nurse; prefer day duty or night. CO. 5698.

INSTRUCTIONS 12

DIESEL POWER offers genuine opportunities to wide-awake men, mechanically inclined. Prepare now in spare time by practical UEI training. SCIENTIFIC MOTOR TUNE-UP included. Write for free facts. Utilities Diesel Training, Box M-512, Washington Post.

FRENCH middle-aged lady will give French lessons, grammar, convers. MI. 8586 till 1 p. m.

FRENCH, pvt. instruction, by highly cultured diplomat's widow. HO. 1358.

PADDY'S DRIVING SCHOOL; dual-control car; free pickup service; day or evening. UN. 0025.

TEACHER of piano visiting homes for private lessons; season opens October 10 in Washington and suburbs. Apply Box 967, Washington Post.

TUTOR, high school and college subjects; M.A. degree. TE. 1986.

TUTORING
Algebra, geometry, Latin, French, German, English, history, elementary, Junior high subjects. UN. 1983.

MUNICIPAL DRIVER TRAINING—Free pickup service, 8 to 8; parking a specialty. G. E. Ward, AX. 7422.

INSTRUCTION WANTED 13

UNIVERSITY Argentinian would like to learn English language with young American person, between 8:30-9:30 a. m. By letter: Hotel 2400, Room 704, giving price per hour.

HELP, MEN 15

ACCOUNTANT
with thorough knowledge of retail double entry bookkeeping to take full charge of a large system using machine posted payables and receivables. Must be thoroughly experienced. Reply in own handwriting stating qualifications and experience in detail. This job requires a competent man and salary will be commensurate with ability. BSC degree or equivalent. All replies held in strict confidence.
BOX 946
WASHINGTON POST

ANALYTICAL REPORTER WRITER
Age 35-45, with following essential qualifications:
1. Workable knowledge of economics.
2. Recognized business meaning of news and economics.
3. Be familiar with Government and Congress.
4. Ability to write concisely.
Salary above average for qualified man. Established Washington organization. Complete resume of education and experience necessary for consideration. No phone calls, please.

Physicist, Ph.D. $7200

Mathematician, Ph.D. $7200

WALTER H. KESSLER
PERSONNEL SERVICES
612 Washington Bldg., 15th and New York Ave. NW.

APPLICATION ENGR., $75
Engr., highway design, CE....$265
Jr. engr., warm-air heat......$60 wk.
Hiway inspector, concrete..$215 mo.
Bkpr., retail paints, 6-day....$50 wk.
Secy to sales mgr. 22-30.....$50 wk.
Sales repr., hdwe.; car..$45 and com.
MUTUAL EMPLOYMENT SERVICE
1710 G St. NA. 0954

Auto Mechanics
Washington's oldest Chevrolet dealer has opening for 2 experienced automobile mechanics—top earnings for good men. Plenty of work. Excellent working conditions; convenient downtown location; 5½-day week.
SEE MR. RALSTON
BARRY-PATE MOTOR CO.
1130 Conn.

BARBER—Good opportunity for right man. EM. 9735.

BARBER for Sat., $15; daily $50 and 65%. Jerry's Barber Shop, 312 9th st. ne.

BODY AND PAINT MAN
Experienced, to take charge and operate body shop for Ford and Mercury Dealer. Average weekly earnings above $75.00. Must furnish satisfactory references.
TOM FROST
WARRENTON, VA.

BOOKKEEPER—Skilled as typist with ability to prepare statements. Full knowledge income tax detail. Capable procuring supplies, etc. First class energetic man only. Please write Box M-524, Washington Post.

BUTCHER
(White), experienced only, with hotel or restaurant; references.
APPLY CHEF
OLMSTED RESTAURANT
1336 G ST. N.W.

CLERK
High school graduate, 23-28; maintain stock and perpetual inventory; hospital experience preferred. Apply in person.
PERSONNEL OFFICE
The Geo. Washington Univ.
2131 G St. N.W. ST. 8598.

CLERK
Recent high school graduate. Interested in learning life insurance business from home office standpoint. Ability to type necessary. Chance for advancement.
APPLY BETWEEN 9 AND 11 A.M.
Equitable Life Ins. Co.
Room 700 816 14th St. N.W.
(NO PHONE CALLS)

CLOTHING SALESMAN
Young man with experience, selling high-quality clothing. Excellent earning possibilities and permanent position for aggressive, loyal and capable man with following. Apply to Mr. Schoenberg.
FASHION SHOP, INC.
1300 F ST. N.W.

COUNTERMEN (2)
Experienced only. No Sunday work. Good salary. Apply Mariner Restaurant, 7212 Wisconsin ave. nw. WI. 9878.

DENTAL technician, experienced in chrome and gold work; also man for chrome polishing and plaster work. Call RA. 1711 bet. 9 and 5, Monday.

DISHWASHER
For night work. Experienced.
Apply
SHOWBOAT
2477 18th St. N.W.

HELP, MEN 15

DRIVERS WANTED
for Diamond cabs. New and good cars avail. Reas. rental rates. Must have identification card. Apply Diamond lot, 101 M st. ne. See MELVIN HERRIMAN.

ENGINEER
Civil, experienced in quantity estimating, surveying and drafting. Energetic man only. Write Box M-525, Washington Post.

ENGINEER
(white) 3rd class or better. Retired Navy preferred. Phone WO. 3720 between 9 a. m. and 3 p. m. daily.

EXECUTIVE SALESMAN
Client-building through professional planning service to individuals, partnerships and corporations. Assured substantial income with oldest American life insurance company; 3-year comprehensive training program concurrent with establishing clientele. Substantial guaranteed income for those meeting requirements. Phone DI. 0772 for appointment.

EXPERIENCED radio and television salesmen. Excellent working conditions and attractive salary. Apply Tuesday morning at executive offices, Lacy's, 8th and E sts. nw.

FLOOR MANAGERS
Young men with good educational background and retailing experience who are interested in permanent positions. Write stating age, experience, etc.
BOX M-527
WASHINGTON POST

HAIR STYLIST
EXPERIENCED
5-Day, 40-Hour Week
Generous company benefits and privileges
APPLY IN PERSON
EMPLOYMENT OFFICE
3RD FLOOR
THE HECHT CO.
7TH AND F STS. N.W.

HELPER-COMPANION — Experienced in nursing work, for elderly partly paralyzed gentleman in family. Living required. 12-hour day. Good pay. Chevy Chase. OR. 7311.

Insur. Collector-Salesman
EXPERIENCE NOT NECESSARY—WE TRAIN
Guaranteed salary and commission; collecting and selling industrial and ordinary insurance. Established routes. Ages 25 to 45. Splendid opportunity for high class men. Apply to Mr. Yates.
LIFE AND CASUALTY
Insurance Co. of Tenn.
1422 K ST. NW., 3RD FLOOR

JANITOR for apt. bldg. of 87 units, colored, no children; must be sober and reliable; 5th class engineer license necessary; salary and quarters. AD. 2000.

Magazine Layout—$5,000
Man to assume responsibility for all layout and typography. Involves illustration, retouching, art work and supervision.
ANNETTE D. TATELMAN
OFFICE SERVICES
831 WOODWARD BLDG.
RE. 5979 Wkdays. FR. 1311 Sun.

MAN, 23 to 45; good education and appearance; able to meet public; previous retail or sales experience not necessary. Start about $50 per week, rapid increases. Apply 10 a. m. to 3 p. m. Room 205, 1427 I st. nw.

MAN, MARRIED
Between 25 and 35 years of age, for insurance debits. Salary and large commissions. No experience necessary.
CALL IN PERSON MONDAY
9:30 A. M. TO 4 P. M.
SUN LIFE INSURANCE CO. OF AMERICA
1010 VERMONT AVE. N.W., Suite 401

MEN
start on a 1 or 2-day trial basis if you wish. THE FULLER BRUSH CO. has a few excellent openings in established territories. No experience necessary. Instruction furnished by experienced men. Excellent earnings with chance for advancement. Apply 979 National Press Bldg., 14th and F Sts. N.W., or call DI. 4477 or DI. 3498.

MEN—Over 22, part-time sales work. Evenings and Saturday; through personal contacts and leads; haberdashery and apparel by REAL SILK. About $1.50 to $2.50 an hour. Call NA. 7356, 10 a. m. to 3 p. m.

MEN
Within the next 2 weeks, 25 men will be given the opportunity to earn $5,000.
Can You Qualify
ABILITY TO CONTACT THE PUBLIC
ABLE TO DRIVE A CAR
MUST HAVE NEAT APPEARANCE
BONDABLE
Applications may be submitted Monday through Saturday, 9 a. m. to 4 p. m.; Thursday evening, 7 to 9.
925 SILVER SPRING AVE.
SILVER SPRING, MD.

MEN TO TAKE ORDERS
and deliver Watkins products; permanent opportunity; earnings from $1.50 to $2.50 per hour to beginners; part or full time.
APPLY 2210 GEORGIA AVE. N.W.

MEN WANTED
21 to 35 years of age. Good, permanent jobs with steady year-round earnings with paid vacations, sick leave, free transportation and other benefits. Learn to operate a streetcar or bus. We will teach you and pay you while learning.
APPLY NOW
Monday through Friday, 8:30 a. m. to 12 noon.
CAPITAL TRANSIT
Employment Office, 3132 M St. N.W. (Take routes 80 Rosslyn, 20 Cabin John, 30 Friendship Heights streetcars direct to door.)

MEN WITH CARS
to train locally for permanent position with large manufacturing company. Will consider inexperienced man who is a willing worker. Not canvassing; earnings while training around $100 weekly. Apply 3923 Benning rd. ne., 10 a. m. to 2 p. m. only.

MERCHANDISE DRUG MANAGER. A large retail drug store located in Alabama desires to employ a young man capable of assuming the duties of merchandise manager and assistant to general manager. An unusual opportunity for some ambitious man with experience and executive ability. Give complete experience. Replies treated strictly confidential. Box M-516, Washington Post.

PLUMBER—Experienced, with D. C. driver's permit; must be sober and reliable. Call LI. 3-0130, giving references and qualifications.

PLUMBERS and steamfitters. Plumbing shop, Parkway Terrace Apts., 4401 Silver Hill rd., Suitland, Md.

HELP, MEN 15

Mortgage Servicing Supervisor
Experienced in F. H. A., VA. and conventional servicing. Submit experience record with first letter. Salary open. Box M-523, Washington Post.

OFFICE CLERK..............$55 wk.
Early a. m. hours; must be accurate with figures and bondable.
LEEDS EMPLOYMENT SERVICE.
930 F ST. NW. ST. 7890.

PART-TIME MESSENGER
The Washington Post requires the services of a young man, over 18, for a part-time messenger opening. Must be dependable and have a good knowledge of the city.
Personnel Department
1345 E Street N.W.

Real Estate Salesmen (2)
Old established firm—Real Estate and Business Broker. Full cooperation. Must have car and license.
E. W. THURM
908 10th St. N.W. DI. 3306

SALESMAN, OVER 40
We are prepared to help the right man establish a clientele for our Individual Trust Fund Service. The work is permanent and dignified as all calls are made by appointment. Substantial advance can be arranged against earned commission. For personal interview call Mr. Dunbar at HUdson 6645.

SALESMEN (3)
With cars. If you have direct selling expr., you earn $100 weekly. Not canvassing. Call LI. 3-5326 for appointment only. Ask for Mr. Jones.

SALESMEN
Need 5 salesmen for new branch office. Earnings $150 and up per week. Steady employment. Worth investigating. Will also accept several part time men. Call TU. 3292 between 10 a. m. and 4 p. m. for appt.

SALESMEN
Experienced, to assist manager in downtown service store. Excellent pay. Pleasant working conditions. Opportunity for advancement.
APPLY MR. OSTROWER
627 E St. N.W.

SALESMEN—YOUNG
with car, permanent position, good opportunity, salary, commission and expenses. Apply
Canada Dry Gingerale
1201 EAST-WEST HIGHWAY,
SILVER SPRING, MD.
MONDAY, 9 A. M. TO 4 P. M.

SALESMEN
We have several immediate openings for energetic outside representatives; must have experience in sales work; car required; salary plus commission.
APPLY EMPLOYMENT OFFICE
Washington Gas Light Co.
1100 29TH ST. N.W.
MONDAY THROUGH FRIDAY
8:30 A. M. TO 5 P. M.

SALESMEN
—for—
COMMERCIAL REFRIGERATION
Well-established aggressive concern offers top earnings for the right men. For appointment, call OW. 5448, Mr. Pollock.
POLLOCK & ZENTZ
FRIGIDAIRE SALES AND SERVICE
85 North Glebe Rd., Arlington, Va.

Salesmen—Insulation
EXPERIENCED
ACCURATE CO.
4209 9th St. N.W. TA. 6719.

SANTA CLAUS
Man not over 45 years of age
Must be fond of children
APPLY
EMPLOYMENT OFFICE
4TH FLOOR
Lansburgh & Bro.
7TH, 8TH AND E STS. N.W.

SATURDAY SALESMEN — Falls Church store. Experience in building materials and hardware retail selling desired; excellent arithmetic ability required. Write replies to Box 941, Wash. Post. State telephone number.

SERVICE MANAGER
One of Washington's large Ford dealers has openings for experienced service manager. State experience, age, salary expected and other information that might be helpful. Write Box 945, Washington Post.

SHOE REPAIRMEN
Very experienced. Good pay. Steady job.
APPLY MR. OSTROWER
627 E St. N.W.

SHOE SALESMAN
Experienced in selling women's footwear; good salary; steady position.
ALVIN LEWIS
1015 Conn Ave. N.W.

TELEVISION SERVICE MEN
INSTALLATION MEN
WITH OR WITHOUT CARS
Excellent Working Conditions
5-Day Week
Group Hospitalization and Other Advantages
Only Experienced Men Need Apply
NO PHONE CALLS
MR. SILVERN
PHILLIPS, INC.
2012 Shannon Pl. S.E.

TELEVISION SERVICEMEN
Sun Radio has openings for 3 well-qualified radio and television servicemen. Must have cars and be willing to work inside and outside. For particulars, call
MR. FALWELL, ME. 3500

TYPISTS and clericals, opportunity for advancement. Annette D. Tatelman, Office Services, 831 Woodward Bldg. RE. 5979 wkdays, FR. 1311 Sunday.

UPHOLSTERER
1st class on custom work. Steady job. Richards, 4906 Wis. ave. nw. WO. 1007.

WOOL PRESSERS (2)
Good sal. and working conditions.
WAGNON DRY CLEANERS
Cypress 9690.

WOOL & SILK PRESSER
All-around. Apply ANNANDALE DRY CLEANERS, Annandale, Va.

YOUNG MAN
between 18 and 19 wanted for appliance repair; preferring one with mechanical knowledge. Apply in person Sunday betw. 12-2 or Mon. between 4-6.
Standard Home Appliance Co.
2218 14th N.W.

HELP, MEN 15

YOUNG MEN
White, capable of heavy lifting, for Frigidaire and gas range delivery and installation. Apply in person, after 10:30 a. m.
BRAY & SCARFF, INC.
1013 15th St. N.W.

YOUNG MEN
for permanent position in life insurance company. Accuracy with figures, knowledge of bookkeeping and typing desirable.
Apply in person between 9 and 11 A. M.
Equitable Life Ins. Co.
Room 700, 816 14th St. N. W.
(NO PHONE CALLS)

ATLAS AGCY. NEEDS
Acct., sr..........................$3,000 up
2-3 yrs., public acctg. exper.
Bkkpr., construction, 25-35........$60
Bkkprs., retail......................to $60
Bkkpr., S.E.........................$50
Ticket seller, exp...................$300
Estimator, plumb. and heat....$65 up
Salesman, pharmaceuticals ....Open
Car nec., local territory.
Clerk, age 23-28, learn bus.........$45
Sales clerks, temp., 1 mo
ATLAS AGCY., 1420 N. Y. Ave. N.W.

ATTENTION, MEN—Earn $40 to $60 per week, part time; college education preferred. Interviews Mon. 7, 1507 M st. nw., Rm. 500.

FOR ADVANCED RESEARCH AND DEVELOPMENT
(Los Angeles Area)
Permanent Positions Are Open as Follows:
PHYSICISTS AND MATHEMATICIANS—(M.S. or Ph.D), to conduct basic analyses of complex physical systems.
MECHANICAL DESIGNERS with experience in precision mechanisms.
ELECTRONIC CIRCUIT ENGINEERS with exper. and ingenuity.
Write Mr. Jack Harwood, HUGHES AIRCRAFT CO., Culver City, Calif.

IMMEDIATE opening for man over 30, become permanent local representative of old-established firm. Pleasant contacts among home-owners, in semiprofessional capacity. Repeat business. Exclusive territory in suburban Washington. Car necessary. Complete training by company representative. Excellent compensation discussed at interview. Write Sanderson, Box 202, Newark, New York State.

$25 WEEKLY PART TIME
EVENINGS AND SATURDAYS
Could lead to $5,000 yearly full-time position. Age 25 to 35, married. Car and good education only.
EX. 3663
SUNDAY UNTIL 3 P. M.

YOUNG MEN
While we have no immediate job openings, we are nevertheless interested in interviewing ambitious young men who are interested in the progressive chain store business as a career . . . we offer:

(1) Steady, full-time employment.

(2) Five-day, 45-hour work-week.

(3) Vacation with pay—one week after one year of service; two weeks after two years of service.

(4) Eight paid holidays each year.

(5) Starting salary in grocery section $45.50 per week with regular increases up to $58.50, and opportunity to become a location manager at a salary ranging up to $10,000 per year.

(6) Starting salary in meat section $46.50 per week with regular increases up to $62.50, and opportunity to become a Head Meat Cutter at a salary up to $4,888 per year.

(7) Sick leave benefits after ninety days.

(8) Privilege of enrolling in group hospitalization and surgical insurance plan after ninety days.

(9) Privilege of enrolling in group life insurance plan after ninety days.

(10) Privilege of joining employes social association after ninety days.

(11) Employes retirement plan.

(12) Union shop.

In order to qualify for consideration you must meet requirements listed below:

(1) Be between 18 and 35 years of age.

(2) Be high school or college graduate, or equivalent in work experience.

(3) Be able to pass a pre-employment physical examination.

(4) Possess a pleasing personality and have a particular liking for dealing with people.

(5) Have satisfactory personal and business references concerning character, ability and stability.

FOR PERSONAL INTERVIEW
APPLY
Safeway Stores, Inc.
1845 4TH ST. N.E.
MONDAY THROUGH FRIDAY
FROM 8:30 A. M. UNTIL 3 P. M.

HELP, MEN 15

MEN READ CAREFULLY
Tuesday morning at 9 sharp, I want to talk to 20 men who are really ambitious in securing a position that will give them steady employment the year round. In other words, there are no laying-off periods, and consistent income is the income that really counts. It doesn't matter what your past employment has been, all we ask is that you be willing to study and learn as we teach you our work. It will also be necessary that you be willing to get along on $75 to $85 per week for the first 4 or 6 weeks while learning our work. A car is essential. You must also be able to give the names of 2 people who will vouch for your honesty and integrity. We prefer men who are married or men who have some measure of responsibility. I would also like to talk to a few men who are mechanically inclined and who know a good thing when they see it. Therefore, if you are honest and of good character, willing worker, neat in appearance, come and talk with me.
APPLY AT
2206 WISCONSIN AVE. N.W.
(NO PHONE CALLS)

Our Men Are Complaining
They have more leads than they are able to serve. We can use 7 additional salesmen in our organization, 4 of whom should live in Virginia. Only men of the $5000 calibre need apply.
SUITE 200, 1415 K ST. N.W.

OUTSTANDING OPPORTUNITY selling bottled beer with one of America's leading breweries. Permanent position with a future. Salary and commission. Car supplied. Selling experience necessary but not in this particular field. For a prompt interview, give full details, experience, age and salary desired. Box M-515, Washington Post.

SELL new automatic floor waxer. Trigger on handle. Hands never touch floors or wax. Retails $2.95. Profit 125%. Write Smith, Inc., Greenfield 27, Mass.

HELP, WOMEN 16

ABLE WOMEN
SECY. STENOS., 20 to 30 yrs., 50 w.p.m. typing, 80 to 100 shorthand; 5 days $2,400-$2,800.
ALSO SEVERAL CAF NO. 3.
CLERK Typists, 20-30 yrs., 45-50 w.p.m. accurate; h. s. grads. 5 days, $160-$200.
ALSO SEVERAL CAF NO. 2.
CLERKS—RATE CLERKS, must like figures, able to handle public; H. S. Grad or better. $1,600-$2,000.
PBX-TYPIST, Chevy Chase, 3 to 11 p.m., weekday off; start $40.
NATIONAL EMPLOYMENT SERVICE
1708 G ST. NW.

ALERT, WELL-GROOMED WOMAN WITH CAR can enjoy immediate attractive earnings in this dignified career in fine silver on liberal percentage plan. No delivery, collecting or canvassing. Age 30-45. Nationally advertised. Complete training at our expense. Write giving full details of your personal background and phone number to K. D. Strite, Empire Crafts Corp., Newark, New York State.

ALEXANDRIA AREA
Steno...............................$200 mo.
File clerk............................$150
WALTER H. KESSLER
Personnel Services, 612 Wash. Bldg. 15th & N. Y. Ave. N.W. ST. 9442.

ARLINGTON-ALEX.
For position in this area register at our nearest office.
POTOMAC EMPLOYMENT AGCY.
2606 Wilson Blvd., Arl. CH. 8060
911 King St., Alex. OV. 0249.

ASSOC. SECRETARY, $55 wk. SCIENTIFIC RESEARCH secretary, must be BRITISH subject, $2,600. Export Secretary, $250. Many others. See Miss Grant, BOYD'S, 700 12th, cor. G. NA. 2340.

BAKERY SALESGIRL
Attractive young lady between 18 and 35 for part-time work, 10 a. m. to 10 p. m. Salary plus 2 meals; uniforms furnished. Excellent working conditions.
APPLY MISS McCORMICK
810 Conn. Ave. N.W.

BEAUTY OPERATORS
EXPERIENCED
5-Day, 40-Hour Week
Generous company benefits and privileges
APPLY IN PERSON
EMPLOYMENT OFFICE
3RD FLOOR
THE HECHT CO.
7TH AND F STS. N.W.

BEAUTY OPERATOR
EXPERIENCED
ALL-AROUND
WITH D. C. LICENSE
—FOR—
DEPARTMENT STORE SALON
GOOD SALARY & COMMISSION
20% DISCOUNT ON PURCHASES
APPLY
EMPLOYMENT OFFICE
4TH FLOOR
Lansburgh & Bro.
7TH, 8TH AND E STS. N.W.

BOOKKEEPER, Typist, $50 week. Cashier bookkeeper, expr., $45 wk. Many others. See Miss Black, BOYD'S, 700 12th, cor. G. NA. 2340.

BOOKKEEPER, $60
Acctg. bkgd., N.W. 5 days.
Bkkprs., retail, 5½-day.........$60
Bkkpr., construction, Ga. ave....$50
Bkkpr., secy. S.E., 5-day........$50
Accts., rec. bkkpr., N.E.........$195
Acctg., clerk-typist, 5-d.........$185
ATLAS AGCY., 1420 N. Y. AVE. N.W.

Bookkeeper's Assistant
capable of managing office of our beautiful new Silver Spring store.
JOSEPH R. HARRIS
1224 F St. N. W.

CANDY GIRL—2 meals daily. See Miss Knight at the PERSONNEL SERVICES, 1311 G st. ST. 3665.

CAPITOL HILL SECY.
$2800 yr. up. Young, efficient, attractive. At once. See Miss Young. PERSONNEL SERVICE, 1311 G ST. ST. 3664.

CASHIER
—WITH—
RETAIL MERCHANDISE EXPERIENCE
Knowledge of switchboard and typing desired. Pleasing personality; 40-hour week. Permanent position. Good salary.
APPLY OFFICE
M. PASTERNAK
1219 CONN. AVE. N.W.

CASHIER-CHECKERS
for super market. Apply in person.
4506 LEE HIGHWAY

MICHAEL is famous for hair goods, toupees, wigs, curls, braids, etc. 227 Dupont Circle Bldg. MI. 0065.

CLERK-TYPIST
Young lady with aptitude for figures; by large company in Bethesda.
BOX M-518
WASHINGTON POST

HELP, WOMEN 16

CLERK-TYPIST
18-25, for circulation department of weekly news magazine. Requires typing speed of 45 wpm. and ability to work with figures, liberal sick and vacation leave. Other employe benefits. Call Monday-Friday, 8:15-5. DI. 2900, ext. 261.

CLERK-TYPIST—Alert young woman, 19 to 23, high school graduate, for position in congenial office in Georgetown. Must be able to touch type, neatly and accurately. 5-da., 40-hr. wk., free transp., sick leave, paid vacations, and other benefits. About $165 per month to start. Phone Capital Transit Co., MI. 6363, Ext. 644, for appointment.

CLERK-TYPIST TO $200
Bank; knowl. bkkpg. 5-d.
ATLAS AGCY., 1420 N. Y. AVE. N.W.

CLERK-TYPISTS, $180-$200
Dictaphone oprs., 5 days, $200.
SECY., exper., young, $200.
LLOYDS, 506 Bond Bldg. ST. 2207.

COSMETICIAN
Experienced; beautiful Conn. Ave. shop; salary and commission. Apply Mr. Higgins, Room 707, Denrike Bldg.

DESK CLERK
Neat appearance, refined, able to deal courteously with the public. Must be familiar with the operation of PBX board and able to type. Apply to the Manager
MAJESTIC APARTMENTS
3200 16th St. N.W.

Ediphone Opr., 5-D., $50
ATLAS AGCY., 1420 N. Y. Ave. N.W.

HOME ECONOMISTS
WITH SALES EXPERIENCE
Excellent opportunity for neat appearing woman with home economics background to demonstrate Westinghouse appliances in one of Washington's largest department stores. Special training at the Westinghouse Home Economics Institute. Salary plus commission.
Call R. B. Lambert NA. 9700
WESTINGHOUSE ELECTRIC SUPPLY CO.

LADIES—Over 24; part-time sales position; hours optional; ideal for housewives with free time. Nationally advertised men's and women's apparel. Earn $20 to $25 weekly. Phone NA. 7356 between 10 a. m. and 3 p. m.

LEGAL SECY., $3,100 up; 5 or more yrs. exper. Many other interesting opprty. See Miss Young, the PERSONNEL SERVICES, 1311 G st. ST. 3665.

MUSICAL DIRECTOR in Recreational Center; also part-time accompanist. Box M-511, Washington Post.

OFFICE CLERK
Permanent; 5-day week; excellent position for person adept with figures; nice telephone voice; experience with NCR 3000 machine desirable; local reference required. American Linen Service Co., 2241 8th st. nw. Ask for Mr. Harab.

OFFICE WORKERS, CASHIERS PREFERRED. EXPERIENCED. PERMANENT POSITION. GOOD SALARY. EXCELLENT WORKING CONDITIONS. APPLY IN PERSON.
ROSS JEWELRY CO.
702 7TH ST. N.W.

ORDER-TAKER on phone; start, $150 month; knowledge bookkeeping helpful. Miss Knight, at the PERSONNEL SERVICES, 1311 G st. ST. 3665.

PBX instruction on live board. Easy to learn. Age no handicap. Day class tuition, $20; night, $25. National PBX School, Bond Bldg. ST. 7278.

PBX Operator-Typist
Perm. position, 5-day 40-hour week
20TH CENTURY FOX FILM CORP.
932 NEW JERSEY AVE. N.W.

PBX-TYPIST, $45
Position in Arlington.
ATLAS AGCY., 1420 N. Y. Ave. N.W.

PRACTICAL nurse, weekends only, for elderly invalid mother. WO. 1857. Sunday or evenings after 7 p. m.

PRACTICAL NURSE, maintenance & $100 mo. up. Children's home supervisor; maintenance & $100. Miss Reed at The PERSONNEL SERVICES, 1311 G st., NA. 6088.

PUBLICITY SECRETARY; start at $2,100 up; und. 30; single. Secy., scientific research, $216 mo. Stenos.-Receptionist, $200. Export Secy., $200. Embassy Secy., $200. Dozens of others. Inquire Miss Young, the PERSONNEL SERVICES, 1311 G st. ST. 3665.

RATE CLERK, $156
Good at Figures; young.
ATLAS AGCY., 1420 N. Y. AVE. N.W.

RECEPT., STENO., $2,700
Insurance background, 5-day wk.
ATLAS AGCY. 1420 N. Y. Ave. N.W.

RECEPTIONIST-TYPIST, vice pres. ofc.; some stenog.; good starting salary. Annette D. Tatelman, Office Services, 831 Woodward Bldg. RE. 5979 wkdays., FR. 1311 Sunday

SALESLADIES
Experienced in coats, suits and dresses. Here is your opportunity to earn excellent salary plus commissions.
HADLEY'S
1212 H ST. N.W.

SALESLADIES
Ready-to-wear and millinery; experienced only need apply. Excellent salary, steady position. Apply at 1018 CONN. AVE.

SALESLADIES (4)
FOR
LINGERIE
BLOUSE
COSTUME JEWELRY
SPORTSWEAR
DEPARTMENTS
Permanent positions; 5-day, 40-hour week; good salary plus commission; shopping discount. Wash., D. C. experience required.
APPLY PERSONNEL OFFICE
L. FRANK CO.
12th and F Sts. N.W.

SALESLADY
experienced in coats, suits and dresses; must have pleasing personality, neat appearance; permanent position, excellent salary. Apply in person.
HILDA WALTERS
8650 Colesville Rd., Silver Spring

SALESWOMEN
TO WORK ON SATURDAYS
Must Be Over 18 Years of Age
APPLY
EMPLOYMENT OFFICE
4TH FLOOR
Lansburgh & Bro.
7TH, 8TH AND E STS. N.W.

SALESWOMEN
for department store employment in Washington and Silver Spring. Good pay. Steady job.
APPLY MR. OSTROWER
627 E St. N.W.

SECRETARY
AN INTERESTING POSITION
—FOR—
A COMPETENT YOUNG WOMAN
5-DAY WEEK
GARFINCKEL'S

SECRETARY—In Silver Spring, $225. PERSONNEL SERVICE, 1311 G st. ST. 3664.

HELP, WOMEN 16

SCHOOL POSITIONS
1. Primary teachers. 2. School librarian. 3. Core teacher (English and social studies). All these positions require ability to be State certified, salaries from $220 to $390 mo. depending on training and experience.
Adams Teachers Agcy. 204 Colo. Bldg. 14th & G Sts. N. W. RE. 3939.

SECY., ASSOC., $2,800
Secy., real est. sales.........$230 mo.
Secy., legal.....................$50 up wk.
Steno., public, rel. ofc.........$225 mo.
Steno., PBX, law ofc...............$50 wk.
Medical technician ....$50 up
Travel clerk, typing..............$175 mo.
Order clerk, photo co...........$175 mo.
MUTUAL EMPLOYMENT SERVICE
1710 G St. N.W. NA. 0954.

SECY., LEGAL, $55
Secy. to editor, 5 days $50
Secy., engr., 5 days $50
Secy., asst. dr., Arl. $50
Secy., bilingual Spanish $225
ATLAS AGCY., 1420 N. Y. Ave. N.W.

SECY.-STENOS.
Aviation, editorial, good appearance, 5 days, Spanish and French helps; approx. 25 yrs.; sal. open.
Law, 5 days, 25-40 yrs., $200.
Law, attrac., 23-35 yrs., sal. open.
ADAMS AGCY.
204 Colorado Bldg., 14th & G

SERVICE DESK CLERK
Young lady, recent high school graduate. Must have neat appearance and like working with the public. No experience required. Age 18 to 22. Must be resident of Washington.
APPLY PERSONNEL OFFICE
L. FRANK CO.
12th & F Streets N.W.

SILK FINISHER
Must be capable of high-quality work; good salary, permanent position. KING-KERLEY DRY CLEANERS, 400 block So. Wash. st., Falls Church (rear Safeway), FA. 1713.

STENOGRAPHER, legal, $60 week. STENOGRAPHER, 3 months., only $230 month.
TYPIST, personnel office, open.
LEEDS EMPLOYMENT SERVICE.
930 F ST. NW. ST. 7890.

STENOGRAPHER
Permanent position, 5-day, 40-hour week.
20TH CENTURY FOX FILM CORP.
932 NEW JERSEY AVE. N.W.

STENOGRAPHERS, $50
Various locations, excel. positions.
Atlas Agency, 1420 N. Y. ave. nw.

STENOGRAPHER, experienced, sgle., in Catholic organization; interesting work, excellent working conditions. $200 a month, 5-day week. Call RE. 3553, Ext. 100.

STENOGRAPHER
The Washington Post requires the services of a stenographer to work in the Circulation Department. This is an excellent opportunity for someone who wants experience on the business side of newspaper. Paid vacations, sick leave and group insurance benefits.
Personnel Department
1345 E Street N.W.

STENOGRAPHERS, $175-$225. Adams Empl. Agcy., Colorado Bldg., 14th-G.

STENOGRAPHER
For engineering group. Interesting position. Capable of assuming responsibility. Must be fast and accurate typist; 5-day, 40-hour week.
APPLY IN PERSON
MELPAR, INC.
452 SWANN AVE.
ALEXANDRIA, VA.

STENOGRAPHERS-SECYS., publication, personnel, public relations and other fields; $2,100-$3,000. Annette D. Tatelman, Office Services, 831 Woodward Bldg. RE. 5979 wkdays., FR. 1311 Sunday.

STENOS.
Legal, to ....$60 wk.
Misc. Steno. ....$50 and lunch
Public relations, to 25 yrs. $200
Publisher ....$48 start

Typists to $52
Typist, Arlington, Wilson blvd. vic., knowledge bkkpg., $45 wk.

WALTER H. KESSLER
Personnel Services, 612 Wash. Bldg. 15th & N. Y. Ave. N.W. ST. 9442.

TEACHERS—Use ADAMS TEACHERS AGENCY, Colorado Bldg., 14th and G.

TELEPHONE OPERATOR
Young woman for shift work. Must have multiple board, and hospital experience desirable. Apply in person. Personnel Office.
The Geo. Washington Univ.
2131 G St. N.W. ST. 8598.

TYPISTS and clericals, oppor. for both inexp. H. S. G. and exp. girls; $150-$200. Annette D. Tatelman, Office Services, 831 Woodward Bldg. RE. 5979 wkdays, FR. 1311 Sunday.

TYPISTS TO $45 WK.
Hotel assoc.; legal, auto firms. Dr. offices. PBX typist, $40, hotel. See Miss Evans today—NA. 2340.
BOYD'S, 700 12th, Cor. G

TYPIST, 5-D., $2,500
Light shorthand, college backgr'nd. Atlas Agency, 1420 N. Y. ave. nw.

TYPISTS, several, $45 wk. Ediphone Opr., expr., $190 mo. PBX Typist, expr., $40. See Miss BOND at CAPITAL EMP. SERVICE, 1229 Eye, cor. 13th. RE. 8566.

WAITRESSES
Young women, between 18 and 35, who are interested in waitress work in Virginia, Maryland or Washington, D. C. Experience not necessary. Excellent working conditions. These positions offer a good income, with meals and uniforms furnished. Paid vacation, insurance and hospitalization.
APPLY MISS McCORMICK
HOT SHOPPES
Personnel Office
810 Connecticut Ave.
Take 40 or 42 Car to Connecticut and H

WOMAN, ambitious, well educated, desirous of working into executive position. Must be alert and resourceful. $2400 first year. Box M-498, Washington Post.

YOUNG LADY
For clerical position. Must be accurate with figures and have knowledge of typing. This position is in our Service Office, located in the Southeast section of the city.
CALL FR. 2850 FOR APPT.

YOUNG LADY
25-40, white, mechanically inclined, to learn gold stamping and lighter repairs; 40-hour week.
BECKERS
1314 F St. N.W.

A BETTER SECRETARIAL, Typist, Accounting, Bookkeeping, Comptometer position at TOP salary is yours at BOYD'S (Est. 33 yrs.); 5 floors. Thousands placed in SELECT positions. 700 12th, cor. G. NA. 2340.

ADVERTISED NATIONALLY! Make 50c on $1. You don't need experience. Super-value Xmas, plastic, religious and all-occasion cards; giftwraps, etc. Lowest priced with name! SAMPLE KIT on approval. Clubs, fund-raisers. WRITE! BEACON GREETING CARD CO., Dept. 0526, 323 Washington st., Newark, N. J.

ALLEN-O'BRIEN PERSONNEL NEEDS
Secys., legal ....$50-$60
Secy., insur., to $250
Secy., steno., Ga. ave. $55
Secy., assoc. $2,800
Secy., 1 girl ofc., upper 16th vic. 5 days $200
Clerk, stenos., to $225
Typist, some steno., to $60
Typist, insurance $175
Typist, beginner $150
PBX, opr., upper 14th st. $35
Rate clerk $150
Bkkpr., knowl. Sundstran bkkpr. mach. $55
710 14th N.W., Rm. 406. RE. 7280.

AMBITIOUS woman of character, refinement to assist director of child guidance and parent training program; age 25-50; prefer one experienced in teaching, club or church work, the type who does not usually answer advertisements. Box 966, Washington Post, giving age, ed., exp., and phone.

AMAZING!—We guarantee you $50 for selling 100 boxes 21 for $1 Xmas cards. Also 50 and 25 for $1 with name on. Napkins and stationery. Costs nothing to try. Samples on approval. MERIT, 370 Plane st., Dept. 48, Newark 2, N. J.

NOW IS THE TIME. The Xmas season means big profits for Avon representatives. We train you. RE. 0795, GL. 8869.

HELP, WOMEN 16

CAPITAL EMPLOYMENT SERVICE 1229 Eye Cor. 13th. RE. 8566 needs secretaries, typists, bookkeepers hourly for unusual positions. Inquire.

AMBASSADOR
Employment Service, Inc.
1424 K St., Rm. 208 ST. 7415
Secy.-bkkpr. $250
Secy.-recpt. $216
Secy.-pub. rel. (Methodist) $216
Secy., legislative $235
Secys., legal (many) to..................$250
Typists ....$150-$175
Dictaphone oprs. $175
Steno., min. dictation $216
Steno., automotive $185

AMERICAN EMPLOYMENT
Secy-stenos. ....$2600-$2800
Clerk-typist, medical, meet public., 50 wpm $162.50
Clerk, top experience, career-minded, 27-30 yrs. $200
Ediphone opr., exp. $2600
Exper. lab. tech., registered ....open
Secy., doctor's $200
Steno., 2 yrs. college, young...........open
Varitypist, exper. ....$45-$50
Experienced file clerk, slow accurate typist $173
PARTIAL LISTING. NA. 4142
918 F ST. N.W., RM. 411

CHRISTMAS CARDS—Nationally advertised line. Exciting "Feature" 21-card assortment, $1—pays up to 50c profit. 28 other super-value assortments, gift items. Low-priced personal cards. Samples on approval. Wallace Brown, 225AG Fifth ave., New York 10, N. Y.

CLERICAL COURSE for coming Civil Service exam., grades 2 and 3. Starts Oct. 4; Tues. & Thurs. nights, 6-8 p. m.; $15. All subjects covered. 33 yrs.' expr. Up-to-date information. Register EARLY. BOYD'S, 700 12th, cor. G. NA. 2340.

Earn in Your Spare Time
at home. Telephone sales work. Must have a private line and unlimited service. Call TU. 3292 for additional information.

IF IT IS A GOOD SECRETARIAL position the chances are 10 to 1 Miss Young will have it FIRST visit. PERSONNEL SERVICES, 1311 G st. ST. 3664.

Joseph R. Harris
REQUIRES EFFICIENT
SALESLADIES
FOR OUR BEAUTIFUL NEW
SILVER SPRING STORE
The breathlessly awaited opening of one of the Nation's finest stores will be soon! Experience and courtesy in selling women's clothes will make you a welcome member of our very happy organization. (Full or part time.)
PLEASE APPLY AT OUR
F ST. STORE
AS SOON AS POSSIBLE
Joseph R. Harris Co.
1224 F ST. N.W.

PART-TIME EMPLOYMENT
Our store has part-time employment for women who have available hours during the day to spend in gainful occupation.

In preparing for the fall and winter business, we need saleswomen to be on call to work short hours several days a week.

11 to 3—10 to 4—12 to 6

If you're interested in working on a part-time basis we shall be pleased to have you apply in person. Pleasant surroundings, discount privileges.

Personnel Office,
Fourth Floor
S. Kann Sons Co.

PERMANENT traveling position for lady, married or single, 23-40; dramatic interest. No experience required. No canvassing. Transportation, hotel and meals, plus earnings; $250-$450, commensurate with ability. Write L. Bender, 522 Law Building, Kansas City 6, Mo.

QUICK EXTRA CASH selling Christmas cards. Request free samples. It costs nothing to try. Elmcraft, Chicago, 5930 S. Western, Chicago, Ill.

THE HECHT CO.
—HAS—
IMMEDIATE OPENINGS
—FOR—
EXPERIENCED SECRETARIES
5-DAY, 40-HOUR WEEK
Generous Company Benefits and Privileges
APPLY IN PERSON
Employment Office
3RD FLOOR
THE HECHT CO.
7th and F Streets N.W.

$50 WEEK TO START—Sell beautiful solid brass Door Name Plates. Write National Engravers, 212 Summer, Boston, Mass.

3 Hired—How Many More?
"The too many aptitude woman" (also burdened with a high I.Q.) can find challenge an outlet for her rare aptitude—profile in part time work of a diversified nature at the ZYX Research Center, College Park. Small compensation, but invaluable experience plus an unlimited future (which is an understatement). Apply in person. 7305 Yale ave.

HELP, MEN & WOMEN 17

ADVERTISING BOOK MATCHES
BIG SPOT-CASH PROFITS.
World's largest direct-selling book match manufacturer offers profitable year 'round selling opportunity. Make money with the MATCHCORP "Big Three"—20, 30 and 40—light book matches. Direct factory service. Every business a prospect; no exp. needed to start; men, women, full, part time; liberal comm., low prices for quality. Rich Sales Kit and selling information furnished. Match Corp. of America, 3433 HK W. 48th Pl., Chicago 32.

TAXI DRIVERS for new cars; reas. rates; Col. assn. JO. 2-0512.

15 PLASTIC
CHRISTMAS CARDS
Regular $1.25 assortment, you can retail at $1 and earn as high as $25 on 50 boxes. Also personalized napkins, etc. Write for details. Quality Paper Products, Hollis, N. Y.

CONTINUED ON FOLLOWING PAGE

HELP, DOMESTIC 18

Continued From Preceding Page

CHAMBERMAID—White, experienced with children. CH. 0995.

COOK, general houseworker, live in; local references. EM. 2348.

COOK, general housework; 2 adults, 1 school-age child; live in; 5½-day week; experience. Give references in reply. $25 weekly. Box M-501, Washington Post.

COOK-HOUSEKEEPER; live in; $35 wk. Ladies Exchange, 924 19th st. nw., ST. 1737.

EXPERIENCED MAID, cooking, g.h.w.; live in; $27.50; large, comfortable room, 5½-day week, free evenings; city refs. WO. 0660.

G. H. W., no laundry; 3 adults; large house; live in; health card, local references; $25 per week. Must be over 28 years, size 20, no larger. Fill the bill or don't answer. EM. 1616.

HOUSEKEEPER, white, who can cook, to live with family of two in Arl.; refs. required. KE. 3-5643.

HOUSEKEEPER, experienced with children; mother employed; live in. TA. 7595.

SETTLED white woman to care for children; room and board, small salary. DU. 4630.

WHITE LADY, live in, care of 2 children 10 and 14 yrs. RE. 4861.

WHITE LADY, take charge of boarding house; live in; $70 mo. and comm. 1517 Rhode Island ave. nw.

$30 PER WEEK, live in; general housework; plain cooking; laundry; Bendix, mangle; dishwasher. Must like children. OR. 8992.

SITUATIONS, MEN 19

ACCOUNTANT, coll. grad., vet, 3 yrs. exp., desires full-time employment with local firm. Call JO. 3-3881.

ARTIST, commercial work, responsible man, 6 years' experience graphic arts, lettering, illustration, fashion, retouching, assembly; will also free-lance. For interview write Box 971, Washington Post.

LAW SCHOOL graduate, taking masters, veteran, 31, requires employment afternoons, evenings, Sat., Sun. OR. 0844. Box 964, Wash. Post.

MAN desi. job as chauffeur. Exper., good ref. RE. 5448.

MAN—Colored, middle-aged, good education, wants work as clerk-checker or any work where reliability and punctuality count. Will accept charge of building; thoroughly competent. Box 970, Washington Post.

PAINTER, decorator, expert, own brushes; go anywhere; refs. NO. 8223.

WINDOW washing, wall washing, flr. waxing and painting. NO. 3643

COLORED MAN would like job as shoe finisher, exp. RA. 3699.

COLORED vet desires work as janitor for church, or window cleaning. VI. 9484.

COLORED high school graduate desires 40 to 48-hour week, day work, no Sundays; hard work no objection. Call CO. 2865. D. C driver's permit. Description: Wt. 205, hgt. 6 ft. References. CO. 2865.

SITUATIONS, WOMEN 20

AGED, AILING PERSON sitting done by mature univ. student with hosp. exp. Box 960, Washington Post.

COMPANION housekeeper to 1 or 2 cultured women. Begin Dec. 1. Ref. exch. Box 962, Wash. Post.

EXPER. stenog.; rapid, accurate; temp. assign.; $1.75 hr. AD. 7666.

EXPERIENCED researcher and genealogist, specializes in American, English and royal lineages. Research, 1701 C st. ne., Wash., D. C. TR. 3173.

NURSE-housekeeper, white, wants elderly patient. Doctor's refs. AD. 9793.

PRACTICAL nurse for elderly people; live-in; dr.'s refs.; $40 wk. CH. 1236.

RUPHERS EMPLOYMENT AGENCY has plenty of day-work women on hand. HO. 9427.

COLORED girl, high school grad., desires elev. operator, salesgirl's aid or practical nursing. DE. 1188.

SITUATIONS, DOMESTIC 21

BABY SITTER—50c hr.; 24-hr. duty, $6. Miss Randall, HO. 9441.

CHEF-COOK, white, first class, for private family; best refs., city, vicinity. Box 973, Washington Post.

GIRL wants general housework, as nurse and mother's helper. FR. 2787.

GIRL, colored, wants day's work, cleaning apts. Call LI. 3-6952.

MAID, French-Canadian; references; private room and bath. OR. 1398.

WOMAN, col., part-time work or 3 whole days; good worker. LI. 3-0650.

COLORED girl desires maid work, 5-day week; ref. LI. 3-6859.

COLORED woman wants job as plain cook in pvt. family. JO. 2-3226.

COLORED girl desires full-time or day work; experienced. DU. 3690.

MONEY TO LOAN 23

ON DIAMONDS, WATCHES, jewelry, silverware and misc. articles. LOUIS ABRAHAMS, 3225 R. I. ave. ne.

BUSINESS OPPORTUNITIES 29

Auto Cts., Stores

Gas sta., resorts, cafes, hotels, repair shops, etc., etc., in STROUT'S BLUE BOOK—your classified directory to MONEY-MAKING businesses. [illegible] opportunities—32 States—mailed FREE. STROUT REALTY, 711-M Woodward Bldg., Washington, D. C. ME. 7548.

BAKERY AND CONFC.—Fully equip., mfg. candy, nearby Va. shops center. Bargain. Terms. Clarke, ST. 7338.

BAR—GRILL

Beautifully equipped; seating 110; air-conditioned; 10-year lease, cheap rent; guarantees $1,000 per week, mostly drinks; easy hours. Terms: $8,000 cash will handle. Eves. and Sun. call Mr. Hayden. LI. 3-4790.

A. H. BACAS
Realtor and Business Broker
1737 Col. Rd. N.W. AD. 8484.

BARBER SHOP—4 chairs, excel. cond. Busy downtown spot. Reason for selling, proprietor not a barber. Call Mr. Torress, TU. 3000, ext. 327.

BEER-GRILL— Located on Columbia Pike of Arlington, Va. Owner quotes $135 daily; closes 9 p. m.; very well equipped, neat and modern; air cond.; long lease at low rental. Owner has another business, will sell reasonably entire or part interest with small down payment.

NICHOLAS GASTON CO.
501 Woodward Bldg. DI. 7994-7765

Body and Fender Shop

Fully equipped with Devilbiss paint booth, etc. Will lease out or work on percentage deal. Excellent opportunity for 1 or 2 men who know their business. Confidential. Box 944, Washington Post.

CINDER BLOCK plant, including tamper block machines, mixer, belt conveyor, motors, frames, supplies of fine-grade cinders, building 24x36, 1½-ton Chevrolet dump truck, good condition; reasonable for immediate sale. FA. 8059.

DELICATESSEN — Owner quotes $1,000 wkly.; closed Sun., when should be open; no credit bus.; operates on very high margin of profit; owners retiring after 29 yrs. in same spot; corner N. W. residential location with no fear of competition; rent $150; 10 yrs. lease. Price $10,500; terms. A money maker without risk.

NICHOLAS GASTON CO.
501 Woodward Bldg. DI. 7765-7994

DONUT SHOP

Wholesale and retail; good location. Present volume over $500 a week. Can be greatly increased. Owner has other interest. Good investment for financially responsible party. $4500 down. Write Box M-522, Washington Post.

DRUG STORE

For rent; in very desirable location, in new apt. development; 30x60 ft.; adequate storage space; $150 month. JO. 3-4040.

FILLING STATION, well-paying; stock and equipment. 2901 River rd., opposite main gate, Potomac Yards; $1,700, AL. 9596.

GROCERY, DGS, colored trade, NW.; income quoted $1800 wk. 5% credit. Owner ill. Clarke, ST. 7338.

RESTAURANT

F ST. N.W. LOCATION
Reasonable rent. 5-year lease. Business can be greatly improved. $2250. Cash or terms.

Cleaning and Pressing Plant

Reduced for immediate sale. Low rent, good lease, excellent equipment. Grossing $600 per week.

AFFRONTI & FITZGERALD
EX. 0712. AT. 9140. FA. 6903
600 F St. N.W. Rm. 207

REST.—LIQUOR

Midst of downtown Government bldgs.; seats 75; beautifully equipped for easy operation; doing $150.00 a day; open 5 days, 11-hr. day; rent, $90.00. Small payroll; priced to sell easily, $13,000; terms. Sun. and eves., call Mr. Wallace, RA. 5649.

A. H. BACAS
Business Broker & Realtor, AD. 8484

TAVERN—Liquor lic.; owner quotes $1,000 wkly.; net rental $90; 9 yrs. lease; payroll $100 wkly. Easy to operate with little experience necessary. Price $15,500; terms.

NICHOLAS GASTON CO.
501 Woodward Bldg. DI. 7765-7994

BUSINESS OPPORTUNITIES 29

ATTENTION, BUILDERS
DECORATORS, PROPERTY MANAGERS

Established interior decorator has time for one or two clients on part-time consulting basis only. Write Box M-514, Washington Post.

EXPERIENCED service station operator desires purchase of station; in Northwest Washington or Montgomery County. WI. 7816 after 6 p. m.

FREE!—How to make big money at home. $5 hour, spare, full time. Bronzing Baby Shoes. Write KIKTAVI, 2111-C W. Manchester, Los Angeles 47, Calif.

OPPORTUNITY

Sales company, handling latest sign sensation, "changeable fluorescent signs" and "luminous plastic individual letters," desires to sell its business. If you are capable of organizing salesmen, this is your chance to really make big profits. Sold to restaurants and other type stores, replacing neon signs. See our downtown display showroom. Price $5,000, plus stock. Ask for Mr. Drain.

Electronic Products, Inc.
1309 H St. N.W. ST. 9773.

TO BUY OR SELL
ANY BUSINESS OR REAL ESTATE.
SEE
PARKER & WALKER
FOR QUICK & EFFICIENT SERVICE
831 14th ST. N.W. RE. 0136.

Will Purchase Real Estate Management Accounts. Carey Winston Co., RE. 3733.

BUS. OPPS., OUT-OF-TOWN 30

ANNUITANTS, ATTENTION!
Why Not Winter in Florida?
We seek desirable family head, retired but still active, who would enjoy repairing, improving, managing beautifully located beach resort cottages for share of returns. Near Elgin Field, N.W. Florida. Healthful, delightful year-around climate. Soft artesian water Electricity. Permanency possible. The Temple Builders, Box 8, Niceville, Fla.

Commercial Photographic Studio For Sale.
Well Established for Over Thirty Years.
Write Box 2353, Greensboro, N. C.

DECISION TO RETIRE
Makes available a beautiful corner solid brick hotel in the heart of Chelsea in Atlantic City, N. J. Five stories containing 49 bedrooms, an abundance of bathrooms, extra large closets, hardwood floors, self-operating elevator. Oil heat. Completely furnished, now operating. Also fully and beautifully equipped corner restaurant and fountain. One of the finest pieces of real estate in Atlantic City.
Price for Immediate Sale, $125,000.
MORRIS DIAMOND,
31 S. South Carolina Ave., Atlantic City, N. J. Phone 4-3223.

FOR SALE

Annapolis. Garage building close in to center of city. Building runs from West st. through to next block. In good condition.
For details call or write:
Joseph D. Lazenby, Realtor
215 Main St., Annapolis, Md.
Phone 2684.

FOR SALE, cement block building located in Littlestown, Pa. 161 ft. long and 50 ft. wide. Contains 4 apartments, a newsstand, garage and a gas station. Heated with a new G.E. oil burner. Located in the center of the business district. Price, $25,000. Apply Fred O. Crouse, 44 S. Queen st., Littlestown, Pa. Phone 5-R or Gettysburg, Pa. 926-R-11.

WATERFRONT—Country store with 5-room apt.; wharf and warehouse if wanted. Reasonable. Apply Mrs. T. S. Hall, Mount Holly, Va.

BUSINESS OPPS. WANTED 31

WANTED—Rooming house business. Good location. Have client. Clarke, ST. 7338.

ROOMS, FURNISHED 34

ABBEY PL. N.E., 1149—1 sgle. room, prefer girl or quiet man. LI. 3-3462.

ADAMS MILL RD. NW., 2611, Apt. 31—Nicely furn. rm.; pvt. family; no other roomers; exc. trans; gentleman.

ADAMS MILL RD.—Nr. Col. rd., light rm. in apt. for student or quiet Govt. clerk. Ladies preferred. Conv. trans. and shopping. Reasonable. MI. 6743.

ALBEMARLE ST. NW., 3818—Twin bedrm., adj. incl. porch; also lge. single room; private home. EM. 5616.

ALBEMARLE AT CONN.—4435 35th st. nw., large front room, beautifully furn. new home; share bath with 1; bus at corner. Gentleman. EM. 1881.

ALEX., VA.—Studio liv. rm.-bedrm., downtown; pvt. residence; $40 mo. 805 Duke st.

ALLEGHANY AVE., Tak. Pk., Md. Nicely furn. room; phone, laun. priv.; detached home; television. SLigo 5804

ALLISON ST. NW., 307—At. dble. rm., $25 ea.; conv. Chillum bus. RA. 7420.

ARL.—Attractively furn. rm., twin beds, pvt. shower; gentlemen pref. Ref. CH. 7858 wkdays. aft. 6 p. m.

ARL.—1st flr. front rm., pvt. bath, gentlemen. FA. 5270.

ARL.—Nicely furn. single rm., semi-pvt. bath; girl pref.; conv. transp. $30 month. CH. 5488.

ARL.—Lge. front rm., semipvt. bath; pvt. home; conv. trans. GL. 6572.

ARL. (nr. No. 1 hwy., conv. Pentagon, airport, downtown), gentleman pref. OT. 8894 or OT. 9698 eves.

ARLINGTON—Lovely furn. rm. for lady; adjoining bath; home atmosphere; ½ block to bus. CH. 6141.

ARLINGTON—Pleasant single room, well furn.; 1st floor; next to semi-priv. bath; conv. transp. GL. 8699.

ARLINGTON—Large front sgle., dble. Gentlemen, empl. couple; P. G. student; reas.; bus at door. JA. 8-3908.

BRIGHTWOOD—Master bedrm with phone in pvt. home of couple. Kitchen priv. Very reas. RA. 9164.

BRIGHTWOOD—Lovely rm. cedar closet, running water. RA. 2933.

BRIGHTWOOD, nicely furn. rm. for gentleman, pvt. entr., in corner detached home. $35 mo. TA. 7810.

BUCHANAN ST. NW., 1512 (off 16th)—2-fl. fr. sgle., comf. furn.; pvt. gentile home; conv. d't'n.; reas. RA. 7189.

CALVERT ST. NW., 1945, Apt. 33—Att. twin bedrm., lge. closet, overlooks pk.; bus at door. $22.50 ea. HO. 6615.

CAPITOL HILL—Gentleman, sgl. rm. next to bath; quiet home. LI. 3-1449.

CAPITOL HILL, rms. for interesting girls; pvt. home nr. Congressional Library; priv.; excel. trans. AT. 1586.

CATHEDRAL AVE. NW., 2272—Lge. 3rd fl. rm., pvt. bath; pvt. home; gentleman; $40. AD. 4974.

CAVALIER APTS., 3500 blk. 14th st. Nicely furn. rm., TU. 0099.

CH. CH., Garrison st.—Spacious rm. for lady; pvt. home; warm, sunny; conv. transp.; reas. EM. 9090.

CH. CH., D. C., 3822 Livingston St.—Desir. frt. rm., pvt. home; ½ blk. Conn. bus; gar. avail.; gentleman. WO. 2810.

CH. CH., MD., nr. Conn. ave.—Rm., bath and sun deck. Also lge. dble. Large, quiet, pvt. home. OL. 2067.

CH. CH., nr. Wis. and Western aves. Attrac. bright warm rm., double bed, large closet, home privileges, garage. OL. 7054.

CHEVY CHASE—Lge. comf. rm., adj. bath; 1½ blks Ch. Ch. bus. Pvt. gentile family; pvlgs. WI. 7018.

CHEVY CHASE, MD.—Just over line, nicely furn. rm. and bath in quiet pvt. home, kit. priv. $50 mo.; Gentleman only. OL. 2066.

CLEVELAND PK.—Nice, comf., sgle. rm., ample closet; also garage; reasonable. WO. 3987.

CLEVELAND PARK—Master bedrm., pvt. shw. bath; also sgle. rm.; non-smokers or drinkers. OR. 0757.

COLUMBIA RD. & 18TH VIC.—Lge. sgle. rm. in lge. apt.; kit. priv.; empl. lady; $40; excel. trans. HO. 1824.

COLUMBIA RD. NW., 1834—Men, single, $6 wk.; clean, comf. bed, showers, baths, c.h.w. AD. 4330.

COLUMBIA RD., 18TH ST. VIC.—Large rm. in apt.; gentleman; next bath; priv., phone. CO. 7647.

CONGRESSIONAL LIBRARY VIC.—Large studio rm., $50 dble., $45 sgle. Small studio, $30; semipvt. bath; kit. priv.; pvt. home. AT. 2147.

CONN. AVE., Wardman Sec., 2838 28th St. NW.—Rm. with insulated porch, for empl. person. HO. 8591.

CONN AVE.—1800 19th st. nw., beau. furn. studio rm. for refined gentleman or 2 univ. students in quiet, refined pvt. home. HU. 8684.

CONN. AVE. opp. Wardman Park Hotel; nicely furnished; 1 or 2 girls; kit. priv. AD. 5417 after 10 a. m.

CONN. AVE. VIC.—Large front rm., pvt. bath, for 1 or 2 gentlemen; $60. CO. 2907.

CONN. AVE., Wardman Park sec. 2925 28th St.—Large single rm. with semiprivate bath. DU. 1926.

CONN. AVE., APT. 4—Single rm.; Beautyrest mattress, shower bath; gentleman. DU. 3985.

CONN. AVE., 4035—Double corner room, bath, shower. Private home. $30 mo. each. EM. 7881.

CONN. AVE., Wardman Sec.—Lge. frt. twin bedrm.; men pref. AD. 1099.

CRITTENDEN ST. NW., 1506—Lge. share bedrm., pvt. bath; young lady; conv. 14th, 16th st. buses. GE. 7907.

DECATUR ST. N.W., 1402—Lovely bright room, twin beds, large closet, pvt. bath, conv. to streetcar and bus. RA. 0320.

ROOMS, FURNISHED 34

DECATUR ST. NW., 1402—Attrac. single bedrm., nicely furn.; semipriv. bath; near transp.

DECATUR ST. NEAR 16TH—In private home, semi-priv. bath, gentleman; ref. exchanged. TA. 9745.

DOWNT'N, H ST., 2000, Apt. 11—Outside rm.; walking distance Gov't bldgs. $8.50 wk. DI. 9186.

DOWNTOWN (2402 Penna. ave. nw.) Lovely sgle. and dble., tw. beds, running water in rms.; showers; walking distance; gentlemen; $25 month up.

DUPONT CIRCLE AREA—Large rm., semiprivate bath; suitable 1 or 2 gentlemen. HO. 7649.

DUPONT CIRCLE AREA—Very attr. lge. rm. for man; recently redecorated; modern bath and phone on same floor; $40 month. CO. 5767.

DUPONT CIRCLE VIC.—Twin bedrm. innersprg. mattr.; c.h.w.; kitchen and laundry privs. DE. 3762.

DUPONT CIRCLE, 1311 N. H. ave., lge. dble. rm., twin beds, freshly dec., conv. HO. 9791.

EUCLID & 13TH NW.—Nice, large room; gentleman pref.; $25. CO. 7014 before 12 noon.

EUCLID ST. NW., 1345—Lge. front rm., well furn., twin beds; hot plate; laundry privileges.

FESSENDEN ST. NW., corner Wisc. ave.—Suitable quarters; sgle. or dble.; strictly pvt.; kit. priv. optional. Mrs. Adams, OR. 4535.

FRANKLIN and R. I. Ave. Vic.—Dbl. rm., nx. bath; gentlemen pref.; conv. car and bus. DE. 1423 before noon.

G ST. NW., 1825—Hotel Howard, vic. White House; sgle., $2 day, $10 wk.; dble., $4 day, $14 wk.; running water and phone in rooms. RE. 5322.

GEORGETOWN—Pleasant sgle. rm. pvt. home, semipvt. bath, no other roomers. Reas. CO. 2785.

GEORGETOWN—Single rm., gentleman pref.; $35 month. DU. 6607.

GEORGETOWN—Attrac. sgle. rm.; gentleman only; $35 mo. DU. 6607.

GEORGETOWN, 3307 R St. NW.—Large front room next to bath; with fireplace; good transportation.

GEORGETOWN — Exclusive home; beautifully furn. 2 dble. bedrooms; pvt. bath and liv. rm.; unlim. phone; suitable 4 gentlemen. HU. 6344.

GEORGIA AVE. Carline and 16th st. nw. bus, close to Walter Reed Hospital—Dble. room with twin beds, 2 exposures, next to bath. GE. 4870.

GLOVER PK. NW.—Lge., well-furn. frt. rm.; corner house; twin beds; $50. 3856 Beecher st. OR. 3542

H ST. NW., 1907—Nice rm. for ref. young man, pvt. home.

HARVARD ST. NW., 1368—Young man to share extra-lge. fr. rm., 4 windows; innerspg., twin beds; nr. bath; Frigid., desk; $27.50 mo. CO. 7621.

HOBART ST. NW., 1638—Beautiful single rm., also twin bedrm.; empl. ladies; block car and bus.

IRVING ST. NW., 1639—Large, nice dble. rm.; twin beds; laund. privs.; conv. transp.; unlim. ph. AD. 1993.

IRVING ST. NW.—Newly furn.; master bedrm., pvt. bath; new home; man pref. CO. 3977, AD 5575.

JEFFERSON ST. NW., 1349—Attrac. sgle. rm., lge. closet; in owner's home; conv. trans. GE. 7091.

JENIFER ST. NW., 3700, 1 blk. off Conn.—Young lady to share twin bedrm.; newly dec.; reas. EM. 5789.

KENYON ST. N.W., 1735—Attrac. dble. rm., 1 or 2, home privs., piano. HU. 5642.

M ST. NE., 1715—Attrac. front dble. rm., next bath; empl. couple pref. LI. 4-3582.

MacARTHUR BLVD.—Lge., pleasant single studio room; gentleman; conv. transportation; $30 mo. OR. 7967.

MARYLAND AVE. NE., 651—Single or dble. rm.; conv. location. FR. 0603.

MASS. AVE. EXT.—Cheerful room, private bath; double bed, Beautyrest; unlim. phone; gentleman pref. or employed couple; $50. OL. 4438.

MASS. AVE. NW., 2110—Lge., warm sgle. rm.; r. w., l.h.k. apt.

MASS.-WIS. VIC.—Unusually clean master sgle. rm., phone ext., lge. closet, pvt. bath, garage. WO. 8352.

MASS. AVE. PK., 2715 31st Pl. N.W. For single gentlemen, lge. well-furn. rm., 3 expos., lge. lighted closet, semipvt. b., unl. phone ext.; pvt. home, ½ blk. Cleveland ave. bus; $50 mo. or $14 wkly. WO. 8392.

MERIDIAN PK. VIC.—2 attrac. furn. rooms (each with twin beds, running water); nr. 14th st. CO. 5853.

MERIDIAN PL. NW., 1469—Large front bedrm., nr. bath, unlimited phone, conv. trans. AD. 6465.

MONROE ST. N.W., 1527—Lge. frt. rm., twin beds, nr. 14th and 16th St. transp., unlim. phone. HO. 5292.

MOZART PL. NW., 2605—Lge. back rm., porch; pvt. home; employed lady; $35. CO. 9008.

MT. PLEASANT, 3114 18th nw.—Desirable sgl., dble. or tpl.; bus at door; maid ser., kit. priv. HU. 6258.

MT. PLEASANT ST. NW., 3354—Lge. studio rm., 1st fl. front. Attractively furn.; twin Hollywood beds; breakfast, dinner privs.; refined gentlemen. DE. 8050.

N. ST. N.W., 1430—Downtown. Lge. sgle., lge. closets, fireplace, share bath with 1, kit. priv., ref. home. $10.

NEWTON ST. NW., 1887—Room for rent in apartment. Quiet residential neighborhood. Ladies. DE. 4007.

N. H. AVE. NW., 1535—Beautifully furn. single and double rooms.

N. J. AVE. SE., 430—Lge., comf rms.; l. h. k. if desired; util. furn.; good trans.; empl. adults LI. 4-8677.

NW. SECTION—Lge., newly dec.; next bath; good transportation; gentleman. RA. 1778.

OAK ST. NW., 1418—Frt., dble. bed, innersprg. mattr., lge. closet; radio; semi-priv bath; gentleman. TU. 1176.

P ST. N.W., 1740 (The Churchill)—Clean, single rms., attrac. furn.; maid service; $7.50-$8.50 wk., twin bedrms., $10 wk. NO. 9868.

PORTER ST. NEAR CONN.—Sgle. rm. in pvt. home; conv. trans., ideal location. OR. 5932.

QUACKENBOS ST. NW., 714—Large studio rm., pvt. bath, pvt. entrance; dbl., $45 mo.; privileges. GE. 7712.

RODMAN ST. NW.—Master bedrm., priv. bath; excellent downtown and crosstown trans. WO. 3634.

SOMERSET PL. NW.—Master bedroom, living rm. combination; cooking avail. For 1 or 2 empl. GE. 6797.

SPRING PL. NW., 1500—Lge. frt. rm. for empl. person. $40. TU. 3693.

SPRING ROAD NW., 1454—Students or employed men; 1 double and 1 single room; adult; quiet home.

TAKOMA PARK, MD.—Very attrac. sgle. rm. in pvt. home, nr. bus; 10 min. shopping center. JU. 7-8911.

UNDERWOOD ST. NW., ½ block off 16th St. Large master twin bedrm., pvt. bath, lge. cedar closet, kit. priv.; bus at door. GE. 5354.

UNDERWOOD ST. NW., 820—Single rm.; conv. trans.; $30. GE. 4826 eves.

VAN NESS ST. NW., 3639—Single room, lady; breakfast priv. WO. 6638, 7 to 9 p. m.

W. VIRGINIA AVE. NE.—Nice sgle. rm., pvt. home; priv. FR. 5424.

WALTER REED, off 16th st.—Newly furn. rm. for 1 or 2 men; pvt. home; excel. transp.; unl phone. TA. 2873.

WARDMAN VIC.—Large twin bedrm., next bath, with shower; pvt. home; $50 mo. CO. 2673, WO. 9704.

WOODLEY RD. NW., 3507, opp. Cathedral—Rm., bath, in exclusive pvt. home, $2 day, gentleman. Garage. WO. 8607.

122 3D ST. NE.—2d fl. front, single, lady; conv. trans.; private home.

2D ST. SE., 203—Sgle. rm. for student or man, $26.50 and $28.50. LI. 4-6551.

3D ST. NW., 4113—Nice light front rm. for 1 or 2; next bath; adult home; good trans. TA. 2661.

7TH ST. NW., 4520, Lge. frt. rm. for 1 or 2 men; near bus. TA. 5825.

8TH ST. NW., 1109—Gentleman; 3d fl. front rm.; $7 per week; all conveniences. HU. 4058.

8TH ST. SW., 226—Large frt. double rm., men pref.; conv. trans., shopping; also large frt. double room to share, $20 mo. RE. 8925.

15TH ST. NW., 4522—Lge. front twin bedrm., 2 empl. girls; phone and laundry priv.; hot plate. GE. 3417.

15TH ST. NW., 1404—Desirable 2-window room, 2nd fl., next bath; walking distance; $7 wk. NO. 9259.

15TH AND MASS. AVE. N.W.—Newly furn. and decorated dble. rm., pvt. home, quiet neighborhood; conv. trans. EX. 4861.

16TH ST. NW., 3517—Lge., most beaut. twin bedrm., gar.; priv. home; best N.W. sec. at bus stops. No child or pets.

16TH ST. VIC.—Dble. rm., 1 or 2 men, priv. home; priv. bath; radio, phone; 1 blk. car or bus. RA 7417.

16TH ST. NW. VIC.—Large double rm., twin beds; suit. 2 ladies; also single rm.; conv. transp. RA. 2367.

16TH ST. NW., NR. OAK—Lge. frt. rm., 4 sunny windows. CO. 5720.

16TH ST. NW., 1113, nr. Statler—Large comf. rm. for man; priv. phone; firepl.; select residence. DI. 1113.

16TH ST. NW., 5317—Lge., well-furn. rm.; lge. closet, pvt. bath, unlim. phone; gentlemen; $50. GE. 8324.

16TH ST. NW., 1400, Apt. 2—Front studio rm., nicely furn., bright and cheerful; suitable for studious girl. MI. 0956.

16TH ST. NW. VIC.—Newly furn. rm., laun priv., in priv. gentile home; lady preferred. RA. 1319.

16TH ST. NW., 1702—Attractive double room for 2 girls; convenient location; $23 each.

18TH ST. NW., 2413—First-floor rm. with refrigeration, $45.

22ND ST. NE., 4321—Light furn. basement rm., nr. 3 bus lines; sgle. $25, dble. $35. MI. 0844.

312 2D ST. SE.—2 sgle. rms., nicely furn.; $16 and $25 mo. FR. 1318.

ROOMS, FURNISHED 34

518 OGLETHORPE ST. N.W.—Lge. front rm.; phone and laun. priv.; $35 mo. for 1 empl. lady, $25 each for 2.

2729 ONTARIO RD.

Attractive, comfortable suite, bedroom, liv. room, laundry and phone privilges. AD. 8623.

ALTURAS HOTEL

1509 16TH ST. N.W.
Outside single room. $1.50 and $2.00 a day. 24-hour elevator and switchboard service. Dining room in building. Large double rooms with running water or private baths. HU. 6116.

BED-LIVING ROOM, private bath; for 1 person; $35 mo. SLigo. 7771.

CATHOLIC UNIV. VIC.—Nicely furn. dble. rm., next bath. CO. 2096.

FOXHALL—For settled empl. man; sgl. rm., next bath; $25. WO. 2143.

GEORGIAN HOTEL

1814 G st. nw. Newly opened and decorated. Furnished single and twin bedrms. Running water each room. New tile baths and showers. Free laundry facilities. $14 weekly and up.

GORDON HOTEL

Large dbl. rm., twin beds, running water. $18 per wk.; 24-hr. elevator and switchboard service. Most desirable location for sightseeing and shopping district and Govt. offices. 916 16th st. nw.

HOTEL HAWTHORNE (2134 G st. nw.)—Sgle., double rooms, all with running water; plenty baths and showers; reasonable rates.

LARGE, 3-exposure double rm., phone, laundry privileges. SLigo 0464.

MARTINQUE HOTEL

16TH AT M ST. N.W.
A few accommodations now available for extended stay; 25% discount on our very low room rates for permanent or semipermanent guests.

NEAR 7TH ST., MARYLAND AVE. N.E., 647 Lexington pl.—Attractive, comf., front, back double rooms, twin beds; quiet and high street. For sleeping only. Near Capitol & Govt. offices.

PRINCE KARL HOTEL

1901 K ST. N.W. DOWNTOWN—Nicely furnished rooms, single and double; 24-hour switchboard service; phone in every room. EX. 7725.

RITZ HOTEL (920 F st. nw.)—Double rooms $20 wk.; downtown, center of bus., shop. dist.; complete hotel serv.

SHOREHAM HOTEL AREA—Lge. dbl. bed-sitting rm., adj. pvt. bath, shower. Lge. closets, extra storage sp. Men, $50 sgle., $60 dble. WO. 2688.

COL., 1352 Emerson st. ne. Tw. bedrm., kit. priv.; $11. LU. 3-9064.

COL., N.E. SECT.—Rm. for 3 young men, twin beds, next to bathrm. Call after 4:30 p. m., LI. 3-9924.

COL., 87 V St. N.W.—Lge. frt., empl. cple., no children; all priv. DE. 2454.

COLORED—Twin bedroom; 2 girls; home privileges. MI. 3059.

COLORED—2 nice, large rms., for 2 gentlemen, 1 blk. from bus and car stop. Privileges. LI. 4-6423.

COLORED, Park Rd. NW., 633—Small front rm., $10 wk.; priv. TA. 0385.

COLORED—10th st. nw., 3537, Apt. 1; settled man; priv.; refs.

COLORED—2 nice twin bedrms. for refined men; conv. to car, bus lines and H. U. GE. 0515.

COLORED, 25th Pl. NE., 540—2 girls or cple.; one rm. N.W. section, one rm. N.E.; $40 mo. LI. 3-1607.

COLORED, 413 9th st. ne.—Front dble. rm. for 2. FR. 2293 after 5 p. m.

COLORED—Room furn. or unfurn., $40 mo., 1408 S st. nw. DU. 1079.

COLORED—(440 Manor pl. nw.) lge. dble. $10. Men pref. GE. 3261.

COLORED, N.E. sec.—Room for empl. couple or man; all privs. AX. 4319.

COLORED, 1429 Montello Ave. NE.—Lge. dble. rm. Pvt. home. Empl. cple. Privs. LI. 6-4492.

COLORED—Sgle. rm. for empl. persons, priv. Conv. trans. AT. 6412.

COLORED—Off Fla. ave.—Double rm., empl. couple; privs. HO. 0393.

COLORED, AD. 4388, nicely furn. rm., conv. transp. 29 N st. nw.

COLORED, Rhode Island ave. nw. at 11th—Lge. rm. for employed gentlm., $30 month; refs. required. NO. 3780.

COLORED—13th St. N.W., 3625—Refined gentleman or student. HU. 6971.

COLORED, S.E.—Front rm. for 1 or 2, next bath; privs. AX. 8273.

COLORED, 3318 Warder st. nw.—Lge. attrac. middle rm. for 1 person; some priv.

COLORED (413 4th st. ne.)—Nicely furn. room for cple; home privs. Conv. transp. $11. LI. 4-6652.

COLORED—Dbl. rm., employed man; conv. transp. N. E. loc. FR. 2729.

COLORED, N.E.—Single room; all privileges included. TR. 7554 after 3 p. m.

COLORED—Nicely furn. large front rm.; reas. rates; married couple or men; conv. Fla. ave. or K st. ne. FR. 8683.

COLORED, N.E. section—Lge. fr. rm., twin beds; privs. LI. 3-2268.

COLORED, Park rd. NW., 745—2 sgle. rms., references required. TA. 8179 aft. 4 p. m.

COLORED (931 T st. nw.)—Single rm. for single man; all privs., convenient transp., shopping. CO. 2865.

COLORED—Large front rm., furn. or unfurn.; 2 nice girls or cple. TR. 3335.

ROOMS, UNFURNISHED 36

COLORED—2 unfurn. rms. for refined couple or students, kit. and laun. priv. NO. 5716 bet. 1:30-7 p.m.

HOUSEKEEPING SUITES 37

ARL.—Lge. rm. for l. h. k.; dble. hot plate; couple only; good trans. GL. 3346.

HOLMEADE PL. NW., 3457; conv. to Oak and 14th sts.—1 large; everything furnished; no children or pets; $10 week. TU. 2699.

DELAFIELD PL. NW., 1301—Cor. rm., newly dec., use refrig.; lady; gentile family; conv. transportation.

E. CAPITOL ST., 800—1 and 2 rms., pvt refrig., stove and sink, $45-$50; good transp.; employed adults.

E. CAPITOL ST., 314, Apt. 51—Hskpg. rm. for lady, stove, refrig., $32.50 mo., on carline. AT. 6672.

EYE ST. NW., 53—2 large front rms., no dishes or linens. No drinking. LU. 3-7241.

F ST. NW., 2147—Studio rm., refrig., porch, yard, TV., $9-$14. EX. 0653.

FLORIDA AVE. NW., 2148—Light housekeeping rooms, $12 to $14 weekly. RE. 5322.

NEW HAMPSHIRE AVE. N.W.—Newly decorated, newly furn., sgle. rm. in Catholic home. Hot plate, refrigerator. Express bus, $30. GE. 9462.

PENNA. AVE. NW., 2327—Nicely furn. 2 l. h. k. rms. for empl. couple.

RIVERDALE, MD.—L. h. k. room and bath, nr. Md. Univ. AP. 1853.

COLORED—L.h.k. rms., furn. and unfurn.; all sections. Apts. furn. HO. 2128, HO. 4464.

ROOMS WANTED 38

BACHELOR, perm., wants warm rm. with Frig., stove, or rm. with kit. priv.; Georgetown, Friendship Hgts. sec. Box 963, Washington Post.

EMPLOYED Protestant girl wants unfurnished room with large closet and alcove for l.h.k. DE. 0432.

2 YOUNG employed women desire 3-room furn. or unfurn. apt. in N.W. apt. building. Reas. rent. Call N. McGinnis, RE. 6700, Ext. 74826, 9-4.

ROOMS WITH BOARD 39

ARL., close-in Clarendon—Vacancies, excel. meals; good transp. GL. 2106.

ARL.—Vacancies for 2 young men in quiet home, homey atmosphere; gar. and laun. privs.; 10 min. Georgetown, conv. trans.; reas. CH. 8746.

ARLINGTON—Large, double room; daily maid service; parking privileges; 10 min. Key Bridge. GL. 8910.

CLUB SHANNON, 2817 Conn. Ave. N.W.—Attractive rooms to share. Switchboard; maid service, excel. selected menu; unusually low rates; one of Washington's best locations; established 20 years. AD. 8430.

DUPONT CIR. (1601 21st nw.)—1 of Wash.'s finest guest houses; share rms., empl. young men, women; exc. meals, rm., ph., maid serv. HO. 7300.

MASS. AVE. NW., 1774—Downtown, attractive rooms for young people; good food; $50-$55 month.

Q ST. NW., 1704—Clean dble. room; friendly atmosphere; good food; $50 month. NO. 4095.

THE CRESTWOOD, 4107 Conn. ave. Double room; also spaces to share; good Southern cooking; conv. transp. EM. 4074.

WESLEY HALL

Spacious double rms. in remodeled, redecorated bldg.; running water in every room; large closets; dances and free movies; recreation room, Bendix washer; selective menu; $48 to $58.50. 1426 21st st. nw. NO. 9804. Office open 1 to 5 p. m.

WITH OR WITHOUT BOARD

At Dupont Circle. Dble. and sgle. rms.; also share rms.; avail. now; excel. meals, reas. rates; maid service. conv. to downtown. HU. 7771.

WOMAN under 45 to share charming home, delicious meals, near Conn. ave. bus. WI. 2551.

ROOM, BOARD WANTED 40

ELDERLY lady, bus. daughter; good heat; bus line; companion. CH. 0122.

PARENTS and 20-month-old son want 1 or 2 rooms with board or apt. with day care for son. TE. 6325.

WORKING MOTHER and 3-year-old daughter desire room, kitchenette in residential home, care for child. Write Box M-517, Washington Post.

CHILDREN BOARDED 41

24-HOUR care in licensed home, near 3d and Kennedy. GE. 7905.

CHILD CARE 41A

NEAR TAKOMA AND CHILLUM. Day care for small children. $10 week. Licensed home. SLigo 6931.

KENSINGTON—Day care by exp. mother in private home. LO. 5-2539.

CONVALESCENT HOMES 44

ALTA VISTA REST HOME, owned and operated by Miss Goldie Getz Rogers, RN, graduated Sibley Mem. Hospital 1931, formerly with Suburban Hospital, located nr. U. S. Medical Center and U. S. Public Health Center; situated on 5 acres of beaut. landscaped grounds; 24-hr. nursing care, catering elderly persons, convalescent bed patients. 9200 Old Georgetown rd., Bethesda, Md. WI. 7088.

GLEN MERRIE Convalescent Nursing Home—Large airy rooms, beautiful grounds; 24-hour nursing service. Owned and operated by registered nurse. Telephone, Brunswick 8-1122. Mildred B. Smith, R. N., Lander, Md.

APARTMENTS, FURNISHED 46

ARLINGTON—North; large bedroom, liv. rm., dinette, kit. and pvt. bath; partly furn.; $90. unfurn., $80; util. included; empl. couple. CH. 8750.

CHEVY CHASE AREA—1 blk. west of Conn. Bachelor apt., attr. sgle. studio rm., pvt. bath, pvt. entr.; elec. grill; gentleman; $60 mo. WI. 2562.

CLIFTON ST. NW., 1456—Entire 1st fl.; nicely furn. apt.; 3 rms., kit., bath, back porch, yard; suitable 4 young men; $30 ea.; conv. trans. CO. 2672.

COLUMBIA RD., 1800 Block—Adults, 5-rm. apt., pvt. bath. AD. 4385.

CONN. & CALIF. N.W.—After Xmas. Modern apt. with secretarial serv. One br., large lr. with grand piano, sun rm., kit. and bath. Call CO. 1195.

DUPONT CIR.—Sm. apt., pvt. bath, kit.; fully equip. DU. 1529.

GEORGETOWN, P st. nw., 2 drs. from Wisconsin—Entire 1st floor, 2 rms., bath, kit.; small garden. $125. MI. 9241.

MT. PLEASANT SEC.—4-bedrm. apt., compl. furn., dishes, linen, etc., util. furn., lge. back porch and cedar closet. NO. 8129.

N.W.—Duplex, liv. rm., din. rm., kit., 2 bedrms., bath, large yd., pvt. entr.; $150, incl. util. GE. 2943.

R. I. AVE. NW., 1309—2 rms., nicely furn.; $65.50; empl. couple. DU. 5365.

S.E. SEC.—New duplex, well furn., liv. rm., bedrm., kit., dinette, tile bath, sep. entrance; utils. incl.; near bus and shopping. Adults only. $110 mo. AX. 2026.

TAKOMA PARK, MD.—Beautiful living room, bedroom, kitchen and bath; new apt. bldg., $115, util. included. SH. 3739 after 5 p. m.

TAKOMA PK., MD.—Redec. basement apt. Near busline and business centers. JU. 7-8911.

1ST ST. NW., 2203—3 rms., furn., kit.; 3-4 adults; $100 mo. CO. 9612.

6TH ST. NE., 640—2-bedrm., living rm., kitch., pvt. bath; 4 adults. Bus at corner. AT. 9328.

1815 M ST. NE.—Newly decorated furn. apt., 2 rms., kit. and dinette. Call after 11 a. m., Sun., AT. 6218.

ATTRACTIVELY furn. 3-rm. apt., priv. bath; nr. Washington bus, Decatur Hts., Md. WA. 2909.

ATTRACTIVELY furn. apt., large bedrm., kitchen, dinette and bath. GE. 7164, 10 'til 5.

AVAILABLE October 15, unusually attractive 3-room apt.; pvt. entrance; utilities furn.; no children or pets; $140 per mo. WO. 4783.

BACHELOR APT. (534 11th st. se.) L. r., b. r., bath, $70. Inspect.

ENTIRE 3D FLOOR—2 or 3 men only. Pvt. residence.; Lge. liv. rm., firepl., light cooking, 1 sgle., 1 dble. bedrm., 1½ bath. Linen and maid service. CO. 6817 for appointment.

FRANCIS SCOTT KEY APT. HOTEL. 1-room, kitchen and bath completely furnished apt., $4, $4.50, $5, $5.50 per day for 1 or 2; full hotel service; no time limit. 600 20th st. nw. NA. 5425.

FURN.—1-bedrm. modern redecorated apt., util. incl.; OPA, $84.35 month. Call after 10 a. m., RA. 6468.

FURNISHED apt. for rent about 2 miles north of College Park on the Wash.-Baltimore blvd. Avail. immed.; children invited; lge. grounds for play; within easy reach of excellent schools and churches; 30 min. to downtown Wash. by interurban buses operating on half-hourly schedule; everything furn.; 2 bedrms., with closets. Rental $90 per mo. For appointment phone TO. 5052.

FURNISHED APT., pvt. bath; 1st floor. 1937 Calvert st. nw. AD. 9881.

HOTEL 2400
OVERLOOKING
MERIDIAN HILL,

1 bedrm., living rm., dinette and kitchen, $275 and $300 per month. 2 bedrm., $325 and $400. Room and bath, $100 up. Living rm. and bedrm. $200 up.

ALSO
Transient Rooms and Suites
FULL HOTEL SERVICE
2400 16th St. N.W.
CO. 7200

IF YOU ARE two responsible young ladies and desire compl. furn. cheerful apt. downtown nr. White House at $100, incl. all utilities, laundry, maid service, call EX. 5168.

LIVING RM., dinette, kit., bedrm and bath. Nicely furn. redec. new bldg. 1 blk. to shopping and buses. $115 per mo. 20 Chesapeake St. SE., apt. 42. JO. 3-9139.

MOD. 3-RM. APT., priv. kit., bath and ent. Dishes and linens; 3 adults; conv. transp. $120. TR. 0801.

STUDIO APT.—Furnished 2 rooms, kitchen and bath, $65 month; corner of 4th and C sts. sw. SLigo 5192.

WOMAN MUSICIAN will share her apt. on Va. estate with congenial businesswoman; ideal for someone with car (15 minutes d'town D. C.). L. h. k. priv.; $40 mo. CH. 8745 after 2 p. m.

'48 TRAILER, 2 rms. and kit., close to city; will allow to white cple.; can have 1 child; in return for wife to do g. h. w., couple with 3 children; Sundays off; pleasant home. For more details call SLigo 5192.

APTS., HOUSES to SHARE 46A

ARL.—Father with boy 13, girl 10, would like someone to share his modern 6-room house; no children. GL. 6839, eves.

GIRL WANTED to share apt. with 2 others; convenient transp.; $30 mo. MI. 3277 after 5:30 p. m.

GIRL to share furn. mod. apt., Takoma vic. JU. 7-8152 aft. 6:30 p. m.

HOUSE, 3 girls to share nice home, nearby Va.; with agreeable young women. Barry Real Estate, TE. 2442.

MAN will share 2-bedroom N.W. apt. with refined young man; some cooking; no drinking. AD. 1833.

NEAR Walter Reed—Girl to share 2-rm., kit., ba, apt., $40 mo. TA. 6069.

MT. PLEASANT—1 or 2 room unfurn. apt. in modern bldg. Walking distance G. W. Univ. Rent secondary. ME. 0540, ext. 105.

VACANCY for 1, 2, or 3 girls in nice house, live as if own home; maid service. $37.50 per month. VI. 1409.

YOUNG MAN to share apartment; 2-bedrm., kit. and bath. Call between 8 a. m.-12:30 p. m., Sun., Oct. 2. 2517 Penn. ave. nw., Apt. 6.

2-BEDRM. apartment to share with lady; very attractive; suitable for student; Georgetown Hospital area. EM. 5135.

2-RM. APT., semipvt bath, shower; near trans.; cpl. or 2 men; Jewish home; 4528 9th st. nw., TA. 0535.

3-RM. furnished apt. in S.E. to share with 1 or 2 girls; $1 day each. AX. 7120 after 4 p. m.

APTS., UNFURNISHED 47

MOUNT RAINIER—3 rms., kit. and bath in a 3-family brick duplex; close to business; incl. heat and water; $90 per month; large attic; adults only. WA. 6082.

A NICE 5-ROOM APT. for working couple, in pvt. home; hot and cold water, heat furn.; no pets or children. $85. FA. 1368.

CHILLUM HEIGHTS APARTMENTS

OPEN DAILY TO DARK
$81.50 TO $85
INCLUDING UTILITIES

We invite your inspection of the area's newest garden-type apartments, conveniently located within one-half mile of D. C. Featuring large living rooms, two bedrooms, kitchen and bath with shower. All are corner apartments. Fenced-in, equipped play yards, school bus direct to and from project. Laundry rooms equipped with washing machines, driers, and drying lines. Venetian blinds. General Electric 6-foot refrigerators. Sodded landscaped lawns, off-street paved parking areas. Capital Transit bus direct to project.

Take F-4 bus (9th and Constitution) to Michigan ave. ne. terminal; change to K-6 "New Hampshire" bus direct to project, or take K-4 bus "Chillum" to New Hampshire ave. and District line, change to K-6 "Mt. Rainier" bus to project, or drive east on Missouri ave. (Riggs rd.) to Chillum rd., right to project, or out Michigan ave. (Queens Chapel rd.) to Chillum rd., left to project.

H. G. SMITHY CO.
811 15th St. N.W. ST. 3300.

APTS., UNFURNISHED 47

2-BEDROOM, 2-bath, living room, kitchen apartment in completely air-conditioned 8-story apartment building, fine location within walking distance of downtown; rental under $150 per month. Box 947, Washington Post.

KENT VILLAGE

New Garden Apartments

A delightful place to live away from city noise and dirt; adjoining Prince Georges Golf and Country Club, Landover, Md.
SAFE PLAYGROUND FOR CHILDREN
SMALL SUPER MARKET
Beautiful, well-arranged 2-bedroom apts., featuring large picture windows at $90 to $96 mo., incl. util.
Exquisite duplex apts. at $105 mo.
Directions: From Bladensburg Peace Cross take US 50 to 3rd traffic light, turn right on Route 202, go 1¾ miles to Kent Village.

EUGENE B. ROBERTS
KENT VILLAGE, LANDOVER, MD.
AP. 0168.

NOW—TWO 1-BR. UNITS
AT THE NEW AND MODERN
WINDSOR PARK HOTEL
2300 CONN. AVE.

We would like to offer you:
Location — Washington's quietest and most dignified close-in residential section, bordering on Rock Creek Park at Taft Bridge.
Living Comfort—Large, easy-to-decorate rooms; spacious closets; parquet floors; cheerful picture windows.
Conveniences—Modern air-conditioned dining room; elevators; package room and window washing services; laundry; roof garden; reading room.
RENTALS FROM $150 UP
CALL HU. 7700
ALSO AVAILABLE
MODERN TRANSIENT ROOMS
FRED A. SMITH CO.
MANAGEMENT

PARKWAY TERRACE

NEW APARTMENTS AVAIL. IMMED. Silver Hill rd. and Suitland pkwy. Living room, dining space (8x10) off liv. room, kitchen and bath; 2 bedrooms, $90 mo., 1 bedroom, $80 mo., util. incl. laundry facilities and storage space. Conv. to shopping and bus transp. Only 22 min. from bus terminal at 11th and Pa. ave. nw. Temple Hills or Silver Hill bus. HI. 5500.

SHIPLEY PARK APTS.

Immediate Occupancy
Southeast Washington

NEW DE LUXE APT. ENORMOUS PICTURE WINDOWS, LARGE CLOSETS, VENETIAN BLINDS, BENDIX WASHERS, and many other exclusive features, 1 and 2-BEDROOM APTS., $80 to $95. UTILITIES INCLUDED.

EXHIBIT APT. OPEN DAILY

DIRECTIONS: If driving, take Good Hope rd. to 25th st. se., right on 25th st. (which becomes Alabama) to 23d and Alabama se. Shipley Park sign on the corner. By transportation, take Navy Yard streetcar to the Navy Yard and transfer to 6-W bus, get off at 23d and Alabama se. See Shipley Park sign.

Jonathan Woodner Co.
WEEKDAYS, RE. 2388—RE. 7227.

SPACIOUS one-bedroom apt., de luxe kit. and bath, beautiful view over park 3 days; newly completed elev. apt. house of distinction; conven. close-in NW. section; $150 mo., incl. util. CO. 3505.

TEMPLETON MANOR

A 500-UNIT APT. DEVELOPMENT
COMPLETED ONLY 6 WEEKS AGO
AND IS 96.5% OCCUPIED
ONLY 18 APTS. STILL AVAILABLE
There must be a reason for such a tremendous demand.
1 AND 2 BEDROOM APTS.
INCLUDING UTILITIES
AT FHA APPROVED RENTALS
Directions: Out Bladensburg Rd. to Peace Cross, bear right to Edmonston Rd. (second traffic light). Left up Edmonston Rd. about 1 mile to large TEMPLETON MANOR sign.
OR: Capital Transit trolley to Mount Rainier, transfer to bus. Route B-4 to subdivision.
Resident Manager at
5433 55th Place, Apt. 101.
HOURS
10:30 A. M. TO 4:30 P. M.
or by appointment

It will be to your advantage to see these apts. We are certain you will be as favorably impressed as the 482 families now enjoying these exceptionally large, airy, attractive living units. Come prepared to see a lovely apartment. Pay your first month's rent and move right in.

Colonial Investment Co.
RE. 6650

COLORED—SEE OUR AD UNDER CO-OP APTS. ONLY $195 DOWN. A. M. DRAISNER, NA. 8036. EVES., TU. 0297. OFFICE OPEN SUNDAY 12 TO 4.

COLORED, 206 10th st. se.—Couple, 1 bedroom, kitchen, share bath; $60 month. Call anytime.

CO-OP. APTS., SALE 47A

Exceptional Co-Op. Apt.

Having 2 Outside Exposures
Cross ventilation, consisting of living room, 2 bedrooms, colored tile bath, fully equipped kitchen, dining room and 5 closets; close to schools and shopping. Reasonably priced; terms to suit your purse. Immediate occupancy.
OPEN SAT. AND SUN.
2 TILL 6
DIRECTIONS—Out Columbia pike to South Greenbriar st., turn right to office.
ALLEN & ROCKS, INC.
ST. 0505

2-BEDROOM apartment near shopping center; schools and buses and Army-Navy bases. Assume GI loan. 5 Brandywine st. se. JO. 3-9139.

COLORED—121 13TH ST. N.E.
We have for only $195 down, low monthly payments, for immediate possesion, studio apts. Each apt. has a studio room, kit. and tile bath. Call Morris Cohen or Milton Vinnick, 1404 L st. nw., NA. 8036. Eves., TU. 0297. OFFICE OPEN SUN. 12 TO 4.

COL.—1 2-rm., k., b.; 2 1-rm., k., b.; $1,500 cash. EQUITABLE REALTY, MI. 2080. Eves., GL. 2993.

APARTMENTS WANTED 48

BACHELOR, perm. prof., Govt.; effic. apt., N.W., apt. bldg. WO. 6243.

BUILDERS, OWNERS, MANAGERS—Apartments needed for deserving veterans. Please phone AD. 7050, American Legion Housing Committee.

BUSINESS GIRLS, 2, college grads., desire 2-bedrm. furn. or unfurn. apt., good N.W. section or Georgetown. NO. 5575. Monday after 6.

BY WOMAN, educational interests; 1-bedrm. apt., perm., unfurn., large light; 1st fl. or elev. N.W. or nearby Arl. pref. Excel. refs. CH. 5380.

CAPITOL HILL and exec. office of President aides, 2 bachelors, desire apt. in near N.W. such as Georgetown, Mt. Pleasant, Dupont Cir.; pref. furn.; perm. resid. Reply Box 942, Washington Post, or EX. 3300, ext. 2148.

COUPLE and child, 2, with small dog, desire 1-bedrm furn. or unfurn. apt. in Wash. or nearby Md.; max. $70. Mrs. Rogers, WA. 4091.

DEPT. OF STATE official seeking two-bedroom apt., unfurnished; in good N.W. section. Reas. rent. HO. 1850.

EMPL. COUPLE, no children, pets, desire pvt. furn., unfurn. apt., apt. bldg., N.W.; refs.; Max. $70-$80 mo. WO. 8574, 9-1 p. m., 7-11 p. m.

EMPL. COUPLE desire 2-room, pvt. bath, furn. apt.; N.W. All day Sat. & Sun. DI. 0886.

EX-RHODES SCHOLAR, now State Dept. interne, English bride, need 1-bedrm. apt. CH. 2466.

GOVT. OFFICIAL desires 1-bedrm. apt., furn. or unf., good neighborhood. RE. 5600, ext. 2491, weekdays 9 to 6 p. m.

JR. AIRLINE executive desires furn. or unfurn. apt., vic. 14th and I. ST. 2277.

LANDLORDS—No charge for referring your house or apartment for rent to CAPITAL TRANSIT EMPLOYES who need family housing. Just phone MI. 6363, weekdays, 8:30 to 5, and say, "I want to list some housing."

MARRIED couple; perm. State Dept. off., no children, needs 1 or 2 bedroom unfurnished apt.; apt. bldg. preferred, in NW. section; max., $125, including utilities. Call DE. 4400, ext. 405, between 2-5.

NAVY DOCTOR and wife desire furn. apt. in Arl. or accessible to Main Navy before Nov. 1; pref. Clarendon. JA. 2-5868 after 6.

PHYSICIAN and wife desire 2-bedrm. unfurn. apt., vic. of Dupont Circle or Conn. ave. HU. 7144.

PROFESSIONAL woman, furn. apt., Georgetown or N.W. CH. 6705.

SMALL, quiet, furn. apt. for employed couple. Call TU. 3561, eves.

TEACHER and sister (employed student), perm. residence, need furn. or semifurn. apt., 2 rms., kitchen and bath. Private. Will redecorate if reas. Georgetown or Dupont Circle. Max. $100. HO. 4771.

APARTMENTS WANTED 48

VET., wife, child; 1-2 bedrm. unfurn. apt., $50-$60 mo. Pref. in or near Mt. Rainier. AP. 0739 or WA. 1591.

VET, sober, permanent job, needs reas. permanent living quarters; wife and 2 daughters; refs. RA. 1886.

VETERAN, wife and child, perm. res., need 3 or 4 room unfurn. apt., N.W. sec. FR. 4903 or AX. 2350.

WANTED by male graduate student, George Washington Univ. vic., bed-liv. rm., kit., bath. Call EM. 0739.

WANTED by quiet professional couple two-bedroom furn. apt. now or before December 1. References furnished. Tel. WIsc. 0455 or write to Box 969, Washington Post.

1 OR 2 RM., unfurn. apt. in modern bldg., walking distance G. W. Univ. Box 965, Wash. Post. References.

2 EMPL. girls; 1-bedrm. furn. apt., N.W. apt. bldg. MI. 3219.

3 COLLEGE graduates seeking furn. apt. in Georgetown area. NA. 8250, ext. 51.

2 YOUNG businessmen would like 2-bedrm. furn. apt. in mod. apt. bldg., prefer N.W. or sub. location. HU. 8000, bet. 9 and 5.

COLORED FAMILY, 2 children, need 2-room, kit., bath, unfurn. apt., maximum $65 month. ST. 2447.

COLORED—Desperate; 3 adults, 3-yr. girl, need 3-rm., kit., pvt. bath, or small house, NW. section. RA. 4108.

MOVING & STORAGE 49

BEVENEY TRANSFER—DU. 3817—Local, long-distance movers; small local pickup; $3 up. NO. 0084, eves.

B. & M. MOVING CO.—Small jobs; reas. rates. TR. 3990; eves., AX. 1077.

CALL ANY TIME for insured, careful moving; reas. Mr Cook, GL. 5137.

LIDO TRANSFER, hauling, light and heavy; days, night, Sun. TA. 4911.

MARINE VET — Luggage, trunks, light loads, 24-hr. service. AT. 2759.

P. ANDERSON, MOVING—Low rates; 2 large vans. AT. 4599.

HOUSES, FURNISHED 50

ALEX., VA.—Furn. or partially furn. attractive restored colonial brick house, 2 rooms and bath on 3rd flr.; library and 3 rooms, 2 baths on 2nd flr; entrance hall to large terrace and garden on 1st flr., with double living room, paneled dining room and kitchen; large basement with maid's washroom; 6 fireplaces; oil burner. TE. 2969.

ALEXANDRIA

Charmingly furnished remodeled Colonial house for couple or discriminating bachelor. Economical gas furnace; fireplaces; garden; $125 mo. EDWARD VAN DEVANTER, NA 0620.

BETHESDA — Completely furnished house, available immediately, until June 1, 1950. WI. 5698.

COLUMBIA PINES—Attractive new 2-bedrm. home, conv. to Pentagon; very large rooms, plus a screened por. and gar.; full bsmt.; $150. FA. 5129.

CHEVY CHASE—4 bedrms., 2 baths, powder room; 2-car garage; $250 mo. Year or longer. Mrs. Clyde C. Dunnington. WI. 2635.

Chevy Chase View, Md.

Completely furnished, 2 bedrooms and bath on 1st fl.; living room, dining room, kitchen, 3 bedrooms on 2d fl. Gas h.-w. h.; lot 75x200; $175 per month. For further information call Mrs. Haycraft.

HAYCRAFT REALTY
LO. 5-0357 • LO. 5-0978

GEORGETOWN house on park; furnished; 3 bedrooms, 2 baths; immediate occupancy; $185 per month. HU. 7953.

GEORGETOWN

Attractive 2-bedroom, bath, living room-dining room combination, kitchen, garden, $175. Eves. AX. 8300, Ext. 184.

J. LEO KOLB CO., INC.
MI. 2100.

GEORGETOWN — Small remodeled 18th century house, great charm, large yard. $125 a month. Apply Sunday 2-6 p. m. 1212 28th st. nw.

GEORGETOWN—Adults; superb location; beautifully and comfortably furnished; walled garden; fireplaces; 6 rooms, 2½ baths; oil heat; $225 month. Phone CO. 8382.

GEORGETOWN — Beautifully furn. home with Old World charm, 2 fireplaces, lovely terrace and garden. Phone WO. 3738 before 2 and after 7.

4600 BROAD BRANCH RD.

FURNISHED COUNTRY HOME IN PARK, of unusual charm, 10 minutes from White House. Requires minimum care. All modern conveniences. Available for immediate occupancy. Excellent entertaining space. 2 first-floor bedrooms, 2 baths, besides the usual hall, drawing room, screened living porch, dining room, fine large, modern kitchen, terraces, 3-car garage. 2nd floor, 5 rooms and 2 baths. Basement, recreation room, laundry, storage. Oil A.C. heat. $400 monthly. Require careful tenant.
MRS. MATTHEW FINN.

Sandoz, Inc., DU. 1234

ATTRACTIVELY furnished 3-bedroom Georgetown house: fireplace and garden. Available immediately, $160 mo. MI. 6300, Mr. Wise Mon.

BETWEEN Pentagon and Army-Navy Club. Beautifully furn. home for lease. 4 bedrms., 2 baths, recreation rm. with bar. Maid's rm., bath. Must be seen to be appreciated. Immed. poss. OT. 8397.

CLEVELAND PARK

Pleasant comfortable house in good family neighborhood. 3 bedrooms, 1 bath on 2nd fl.; 2 bedrooms on 3rd. Available immediately. Rent $200.
Dorothy G. Wood, Exclusive Agent
2531 P St. N.W. DE. 7115

COMFORTABLY furnished 6-room brick in desirable N.E. section of D. C.; 3 bedrooms, gas heat; $125 mo. Phone TR. 2825.

GENTLEMAN'S MARYLAND ESTATE, 30 min. from White House; 4 bedrms., study, liv. room, din. room, kit., 2 baths, sleeping porch; 15 acres; sweeping view; superb pines, dogwood, holly; all city conveniences; $150. WA. 1499.

OUT LEE HWY., 18 mi.; lge. stone house, attractively fur. JE. 3-8923.

ROCK CREEK HILLS

Choice brick, attractive interior, library and lavatory. Lge. liv. rm., din. rm., fireplace, de luxe kit., center hall, 3 master bedrms., 2 baths, 2d fl. rec. rm., maid's rm. and bath. Built-in gar. Early possession. $275 mo.

CHEVY CHASE, D. C.

Attractive brick, near Chevy Chase Circle; 6 rms., 3 lge. bedrms., 2 baths, immaculate condition. Possession October 10. $225 mo.

F. A. TWEED CO.
EM. 1290.
Sun. and Weekdays till 9 P. M.

HOUSES, UNFURNISHED 51

ARLINGTON—Large 2-story brick house; 2 complete baths and two ½ baths; 3 bedrms. and recreation rm. Near Navy Annex and Pentagon. $175 per month. GL. 6251.

CH. CH., D. C.—1 blk. from Conn. ave. Det. 9-rm. brick residence. Conv. to stores, schools and churches. 1st fl., foyer, living rm., dining rm., sun parlor and modern kit. 2nd. fl., 4 bedrms., 2 baths, finished attic. $200 per mo. Milton F. Ruppert, 405 Investment Bldg., DI. 5015; eves., EM. 5407.

GEORGETOWN—Open Sat. & Sun., 1-6, 3075 Canal st. nw.—Charmingly remodeled 2-bedrm. brick, facing Canal, 1 blk. so. of M st., at 31st. Large liv. rm., central fireplace; patio, gas heat; $175. Also picturesque 1-bedrm., 2-flr., duplex apt. with terr. Picture windows; $137.50. Both avail., yr. lease, Oct. 15th.

SILVER SPRING

3-bedrm. unfurn. house. Large liv. rm., full basement, gas furnace; 2-year lease; $125 per month. SH. 4602.

SILVER SPRING

New brick. 27' living room with fireplace, bedroom, full bath, modern kitchen. 2nd floor, 2 extra-large rooms, tiled bath. $185 mo. WI. 0838.

PRACTICALLY new 6-room brick, facing park in desirable N.E. section of D. C., large fenced yard, gas heat, $125 mo. Phone TR. 2825.

H'SES, FURN. or UNFURN. 51A

49TH ST. NW., 2227—Partly furn. 6 rms., bath. Open Sunday, 1 to 5.

SUBURBAN RENT 52

ALEXANDRIA

1421 Powhatan st., 4 bedrooms, oil h.-w. h., newly redecorated; $105 mo.
MILLS REALTY CO.
Annandale. FA. 0999.

20 MIN. D. C., Mt. Vernon hwy; fully furn. 5-room cottage; oil heat; nice yard; snug, dry, clean; $100. TE. 7447.

WANTED TO RENT 53

ARE YOU looking for a roommate? I would like to share an apartment or house, in Georgetown with other young women. MI. 5228.

ARMED FORCES, all ranks, permanently stationed Wash. area, need furn. and unfurn. houses, apts. If interested in desirable tenant, list with
ARMED FORCES HOUSING
THE PENTAGON
RE. 6700, Ext. 74115.

BRITISH OFFICER and wife, no children, would like small furn. house now; Cathedral, Chevy Chase area pref.; absolute max. $150. WI. 9037.

BRITISH OFFICER requires furn. 3-bedrm. house, late Oct. Pref. nearby Va. About $150 mo. OV. 0749.

WANTED TO RENT 53

BUSINESSMAN, large family, needs 4 or 5-bedroom house; refs. Call OW. 2826.

MAN, wife, child one-month-old, want house within 20 miles of Washington, unfurnished preferred. Contact Box M-521, Washington Post.

RESPONSIBLE middle aged couple desire to rent modern 6-rm. hse., furnished or unfurnished. Suburbs or nearby. Va. or Md. TR. 8090.

State Dept. Official and Wife
Wish unfurn. 2 bedroom house or apt., downtown N.W. or Georgetown. Will take long lease. Up to $150 monthly. No children or pets. Best references. ME. 2260, ext. 608.

STATE DEPT. official desires 3-bedrm. unfurn house; reas. rent; N.W. or sub. OW. 6813.

VETERAN, wife, 2 children, will take excel. care of small unfurn. house. Sil. Spr. area. TA. 7116.

WANTED

Several 4-bedroom, 2½-bath homes in desirable locations. Have purchasers ready.
W. L. LEBLING
Realtor, WI. 1122.

1-BEDRM. unfurn. apt. or sm. house, within 20 min. D. C.; pref. Va.; max. $70. EX. 1447 wkdays., 8-11 a. m.

2-BEDROOM small unfurn. house, N.W. or Cleveland Pk. area; reas. rent. OR. 4457.

COLORED adult family, 5, need unfurn. house, 7 or more rooms, respectable N.W. section; pay any price. AD. 7832.

COLORED—Look, landlords, list your vacancies now. No charges. HU. 8284, 9 a. m.-8 p. m.

OFFICES, DESK SPACE RENT 55

H ST. NW., 1722—Complete floor, 3 rooms, 1,800 sq. ft. Call EX. 3070 or apply in book store.

1025 VERMONT AVE. N.W.

Large bright office. ST. 4181. Apply Suite 602-4, Arlington Bldg.

Air-Conditioned Floor

MEDICAL CENTER LOCATION. FLOOR CONTAINS 1200 SQ. FT. SMALL MODERN BUILDING EQUIP. WITH ELEVATOR. AVAILABLE IMMEDIATELY.
WEINBERG & BUSH
1707 H St. N.W., Realtors, NA. 5500

BEAUTIFUL OFFICE with reception room; finest furnishings. Reasonable rent; 8-month sublease. DU. 8780.

CENTRAL BLDG.

COR. 8TH & G ST. N.W.
Several fine offices available at this excellent location; full services included in reasonable rental.
CAFRITZ
1404 K St. DI. 9080.

Central N.W. Locations

(1) NEAR MAYFLOWER. 1 LARGE ROOM THAT CAN BE DIVIDED. $75 MONTH.
(2) K ST. AT 11TH. 2 LARGE ROOMS. $70 MONTH.
(3) 6TH ST. AT D. 3 ROOMS. FULL OFFICE SERVICE. $125 MONTH.
(4) 23RD ST. AT M. 2 AIR-CONDITIONED ROOMS. $125 MONTH.
(5) EYE ST. AT 17TH. 1-2 or 3 ROOMS. $45 EACH.
(6) 913 10TH ST. 2 ROOMS. $75 MO.

WEINBERG & BUSH
1707 H St. N.W., Realtors, NA. 5500

MONTHLY OR YEARLY—Best location, opposite Mayflower; 3½-room suite, 3rd floor. Phone Crum, EX. 3944, between 10 and 4 weekdays.

OFFICE OR STUDIO, 1712 Conn. Ave.; unfurnished. EM. 9073.

OFFICES, Dupont Circle Bldg., with telephone, reception, secretarial and management services; available on expense-sharing basis. References required. Harry Meixell and Associates, NO. 3271.

SPACE STILL AVAILABLE
IN THE NEW AIR-CONDITIONED
12-STORY
KASS BUILDING
711 14TH ST. N.W.

Recessed fluorescent lighting, acoustical ceiling, asphalt tile floors, high speed elevators, partitions installed to fit your requirements. Possession Oct. 1, 1949.

KASS REALTY EM. 8100

SUBLEASE for 3 months at great sacrifice, all or part, beautiful unfurn. suite. ST. 8232.

BUSINESS PROPERTY, SALE 60

9TH ST. NW., 1516—1st commercial, large store and 2-room apt. on 1st floor; can give possession of 1st floor; 1 apt. and 2 extra rooms on the 2nd floor, 1 apt. on 3rd floor; oil h.-w. h.; 2-car brick garage. Reduced to $22,000 for a quick sale.
GUY TINNER
1929 11th St. N.W. NO. 4907.

14th & Irving Sts. N.W.

Store and 2 complete apts. (furnished); 1st floor, shop and liv. quarters, basement store. Total income, $265. Price, $24,500.
H. T. RANDOLPH
RE. 2137. TR. 7265.

SALE OR RENT

ZONED FOR BUSINESS
Large house in new-house condition, located on Wilson blvd. Immediate possession.
Romye Lamborn, Realtor
EXCLUSIVE AGENT
1601 S. Arlington Ridge Rd.
OT. 8035. OT. 8586.

WAREHOUSES, SALE 60B

204-6 S. UNION ST., ALEX., Va.—16,000 sq. ft., 286,000 cu. ft., r. r. and truck siding; vacant; unusual terms. HARRY DREISEN, 616 Bond Bldg., NA. 7772; eves., SH. 7622.

WAREHOUSE SPACE 60C

APPROXIMATELY 5,050 square feet, with loading dock and platform in new fireproof building for warehouse and offices, excellent N.E. location. Immediate occupancy. DI. 9080.

CAFRITZ

?? Want Storage Space ??

We can help you and save you money, as we have:
QUONSET HUTS
(20x48 ft.)
Excellent for garages, shops, farm buildings. Price one-third of original cost. Columbia Machinery and Equipment Co., 620 No. Henry st., Alexandria, Va. TE. 1600.

STORES, RENT 61

1210 K STREET N.W.

Excellent location in busy 6-story parking garage. Suitable for auto showroom, accessories, loans, office equipment, liquor, etc.
CAFRITZ
1404 K St. N.W. DI. 9080.

NEAR DUPONT CIRCLE, just west of Conn. ave. at 2144 P st. nw. Clean, newly decorated store space, 13x42, in newly remodeled building; busy commercial street; fine for any business except food distribution. Inspect daily. BURR & YOUNG, DE. 4444.

1ST COMMERCIAL—Store or office; Union Station Plaza; 500 sq. ft., plus storage. FR. 5428.

STORES WANTED, RENT 61A

AIRLINE travel agency desires 100% location (or will share). ST. 2277.

SALE INVEST. PROPERTY 62

A POPULAR SIZE

40 units, in good N.W. section, $25,000 gross; good condition; not old; special features; economical to operate; prewar rents; reasonable terms; put funds to work in this sound investment. Roy Lawrence. NA. 9155. Eves. LI. 3-2040.

DOWNTOWN OFFICE BLDG., N.W.

1ST FLR. AVAILABLE IF DESIRED
To settle an estate—this property is priced so that it is an excellent investment if purchaser desires—partial occupancy or desires to rent out entire bldg. In A-1 CONDITION. STRICTLY MODERN THROUGHOUT. Exceptionally well financed, will gross more than $9000 per year. Call Mr. Brill for full particulars. Sunday and eves. TA. 8771 exclusively with
METZLER, REALTORS
1106 Vermont Ave. DI. 8600

NEAR CATHOLIC UNIV.

4-family brick duplex; individual gas heat. Price, $22,500.
H. T. RANDOLPH
RE. 2137. TR. 7265.

WILL TRADE

6-UNIT APT. BLDG.
Income over $4,000 yearly, for small house. Bldg. consists of 5 two-bedroom apts. and 1 one-bedroom apt. plus janitors apt. Shows excellent return. Act quickly on this one. Call SLigo 6664.
Frederick Real Estate, RE. 2461

4-UNIT—N.W.—$24,500

2 BEDROOMS, SEMIDETACHED
Individual gas heat; deep yard; shrubs; tenants pay everything.
SAM ROSEY. AD. 2700.

SALE INVEST. PROPERTY 62

COLORED OR WHITE
Nr. 1st & R. I. Ave. N.W.

3-story and basement row brick, arranged as 4 furn. apts.; oil h.-w. h.; income $255 per mo.; priced $15,950 furnished; down payment $4000; excellent investment. Call Mr. Stolar, SLigo 7586 (eves.).
LEO M. BERNSTEIN
1415 K St. N.W. ME. 5400

REAL ESTATE LOANS 63A

BROKERS

Why not let us help you make a good sale by securing top FHA or other mortgage commitment on your listings?
CAREY WINSTON CO., RE. 3733.

CASH IN ONE DAY. Individual wants to obtain 2d trusts on D. C. residences or will buy prop. for cash. GL. 6676, RA. 2281, any time, day or eve.

FIRST AND SECOND TRUST LOANS. Prompt, courteous service, low rates. Before borrowing, call Colonial Investment Co., 817 9th st. nw. RE. 6650.

FIRST AND SECOND TRUST LOANS.
BARTOW REALTY CO. Realtors.
1331 G St. N.W. ME. 2495.

MONEY ON SECOND TRUST
We will buy second trust notes, D. C., nearby Md. or Va.; reas. rates.
NATIONAL MORTGAGE & INV. CORP.
1312 New York Ave. N.W. NA. 5833

SECOND TRUST NOTES PURCHASED
WASHINGTON HOUSING CORP.
CALL NA. 3570

UNLIMITED MONEY TO BUY second trust notes; colored or white; quick settlement; prefer home-owned occupied houses. FULTON R. GORDON, 1427 Eye st. nw. DI. 5230. Brokers, attention.

1ST, 2D, 3D TRUST LOANS—NEARBY MD., VA. and D. C. MO. PAYMENTS LOWERED. ADAMS REALTY CO., 905 N. Y. AVE. N.W., RE. 1612.

R. E. LOANS WANTED 63B

$8,500 FIRST mortgage wanted at 6%, payable 5 years, on valuable 40-acre property on Potomac River, 30 minutes from D. C. line. Write Box M-500, Washington Post.

SALE, D. C. HOUSES 64

American University Park

$21,000. New offering of this very fine prewar detached brick, near Western ave. and River rd.; 1st floor has living room with open fireplace, dining room and kitchen; ground floor has bedroom and bath; 2d floor, 2 very large bedrooms and bath. Gas heat; detached garage on deep lot. A real value.
F. A. TWEED CO.
EXCLUSIVE AGENTS
5504 Conn. Ave. EM. 1290 'til 9 p.m.

AMERICAN UNIV. PARK

BEDROOM AND BATH 1ST FLOOR
Lovely detached brick, one of the nicest streets in this location. There are 7 rooms, 2 baths, garage, storage attic, nice sized yard. Easily financed.
F. A. TWEED CO.
5504 Conn. Ave. EM. 1290 Till 9 P. M.

AMERICAN UNIVERSITY PARK
Located in one of the most convenient areas for schools, bus and stores; a modern detached brick home with bedroom and bath on 1st floor; also large living room, fireplace, dining room and kitchen; 2d floor, 3 bedrooms and bath; stairs to full attic; screened porch; garage; gas heat. A home you should see, and priced accordingly.
W. B. WRIGHT. EM. 5600.

Anacostia—2-Apt. Bldg.

BRICK, 2 YEARS OLD
2 separate apartments, with a bath and kitchen each. Excellent condition. One apt. furnished. Rents total $147.50 per mo. Gas heat. Oak floors. Fully equipped kitchens. Laundry and utility room. Price $13,750, terms.
1st trust at 4%—$82 per mo. including taxes and insurance. Mr. Holmes, EM. 6635.
Paul P. Stone, Realtor
NA. 7379, 1015 15th St. N.W.

ARGYLE TERRACE

NUMBER 4321—A SACRIFICE
White brick detached, 4 bedrooms, 2 baths, recreation room. Terms and price under your estimate. Open today 12 until sold. Out 16th St. to Varnum, turn left, go 3 squares, turn right into Argyle ter. and house. Guy Whiteford, Bond Building, RE. 6346.

BARNABY WOODS

$23,750
A very fine detached brick on large lot with 2-car garage. Large living room, dining room and kitchen on 1st floor. 3 large bedrooms and 2 baths on 2nd floor. Storage attic. Recreation room. One of the best locations. Priced for quick sale.
F. A. TWEED CO.
5504 Conn. Ave. EM. 1290 till 9 p. m.

BARNABY WOODS

Just being completed, this attractive center-entrance det. brick home has 4 bedrms., 2 baths (including bedrm. and bath on 1st fl.), built-in garage; gas a.-c. heat; an ideal location. Call ME. 1143 until 6 p. m.
J. WESLEY BUCHANAN, Realtor.

BRENTWOOD VILLAGE

Downing st. ne.—9-year-old row brick house, 6 rooms, recr. rm., gas heat. Price, $13,250. Down payment, $2,000; balance like rent.
Joe Curto Realty, FR. 7800

BRIGHTWOOD, $12,950

Semidetached corner brick, living room, dining room, modern kitchen, side screened porch and front porch; 2nd floor has 3 bedrooms, tile bath and screened porch. Full basement, oil h.-w. h. Convenient terms.
Max C. Schwartz, TA. 2500

BRIGHTWOOD — Detached 6-room brick in excellent condition; attached garage, full basement, chestnut trim, slate roof; ideal location. Call DI. 1015 till 9 p. m. WM. H. SAUNDERS CO., INC.

BRIGHTWOOD

OPEN SUN. 2 TILL DARK
5614 KANSAS AVE. N.W.
Beautiful row brick in one of Brightwood's charming, convenient areas. 3 bedrooms, built-in garage, modern equipment, 2 rear inclosed porches, concrete front porch. Priced reasonably low with terms.
LEATH & ASHLEY, INC.
NA. 6464. Eves., UN. 9110.

BRIGHTWOOD

8TH & PEABODY STS. N.W.
OPEN 12 TILL DARK
New 6-room brick semidetached homes in Brightwood, only 2 blocks east of Georgia ave., located near schools, shopping and transportation. NINE SOLD BEFORE COMPLETION! ONLY THREE LEFFT IN 1ST GROUP. Come out today and be convinced of Washington's best home buy. Moderately priced; terms to suit.
Nimetz & Himelfarb RE. 5039

CHEVY CHASE, D. C.

Charming detached 5-bedroom, 2½-bath brick home, in perfect condition; 1st floor has a reception hall, large living room with fireplace, dining room, modern equipped kitchen, powder room; 2d floor, 3 nice bedrooms and 2 tile baths; 2 nice bedrooms on 3d floor; built-in garage; priced reasonably. Call
W. B. WRIGHT. EM. 5600.

CHEVY CHASE, 5610 Cedar Parkway. Open 11 to 6. New det. brick, 7 rms., 2 baths. $2,000 cash, $160 mo. OR. 6841.

CHEVY CHASE

OPEN SUN., 1 TO 6
6361 31ST ST. N.W.
Delightful detached brick for small family. Extras: Center hall, den or breakfast room, screened porch, garage. 2 baths. (Out Nebraska ave. to Utah ave., left to 31st pl., right to house). Call Mr. Leatherwood, EM. 4450. C. Allen Sherwin, Inc. Eves. LO. 5-0313.

CHEVY CHASE, D. C.
4 BEDROOMS, 2 BATHS

OPEN 1 'TIL 6
3600 QUESADA ST.
Price Drastically Reduced
2 blks. from Chevy Chase Circle and Blessed Sacrament Church and School and Lafayette School. A distinguished Spanish architecture; reception hall, wrought iron stairway, large liv. rm. with fireplace, French doors to porch, spacious din. rm., modern kit.; 2d fl., 4 bedrms., 2 tiled baths with shower, 2 lovely balconies; French doors; full dry bsmt. with toilet; 2-car garage; a beautiful corner lot with attractive shrubbery; a beautiful home. Owner must leave shortly for N. Y., and priced to sell quickly on easy terms.
Directions: Out Conn. ave. to Chevy Chase Circle, right on Western ave. to Quesada, right on Quesada to open sign.
EDGAR L. WEBSTER
OR. 5700. Eves., WO. 8244.

CHEVY CHASE, D. C.
NEAR LAFAYETTE SCHOOL
AMAZING VALUE—$18,950

The buy of the week! Detached stone and brick home on lot 150 ft. deep with detached 1-car garage. Has 3 bedrooms, 1½ baths on 2d flr., large living room with fireplace, dining room, kitchen. Paneled recreation room with fireplace, oil h.-w.h. To inspect please call Mrs. Allen, CO. 5152.
BURR & YOUNG
DE. 4444

CONTINUED ON FOLLOWING PAGE

SALE, D. C. HOUSES 64

Continued From Preceding Page

CHEVY CHASE
AT ROSEMARY SCHOOL
New listing of this lovely detached home, near Conn. ave.; 1st floor has attractive living room, dining room, kitchen and screened porch; 2nd floor, 3 bedrooms and bath; gas heat, garage. A real value. Owner transferred out of city. Priced to sell.
F. A. TWEED CO.
5504 Conn. Ave. EM. 1290 'til 9 p. m.

CHEVY CHASE, D. C.
6402 33RD ST. N.W.
New detached brick, in established neighborhood — ready for immediate occupancy; large beautifully landscaped lot with mature fruit trees. Equipped kitchen, 3 bedrooms, 2½ baths, detached brick garage. Only $26,775.
Open for Inspection Today, 1 to 6, or Call Mr. Brock TR. 2825. Eves., WA. 9199
Frank J. Murphy, Jr., Inc.
3423 Benning Rd. N.E.

CHEVY CHASE, D. C.
LARGE LIBRARY
In the lovely Highwood section, this imposing center-hall colonial, about 8 years old, is a very superior house. Features a library 16x18 with open fireplace and built-in bookshelves; 3 large bedrooms, 2 baths on 2nd floor; finished, heated 3rd floor room, 2-car garage. For further details, call NO. 1332.
BURR & YOUNG
DE. 4444.

CHEVY CHASE $23,750
Attractive det. brick with everything. You'll like neighborhood; level lot with dogwood and shrubbery, 3 bedrms., 2 baths, porch, 2-car gar., rec. rm. with fireplace, good financing and near Lafayette School. Owner leaving town.
Billingsley & Sanderson Co.
5211 Wis. Ave. OR. 2326.
Office Open Sunday, 10 to 5.

CHEVY CHASE, D. C.
3831 GARRISON ST. N.W.
OPEN
SATURDAY and SUNDAY, 10 TO 6 P. M.
4 BEDROOMS, 2 BATHS, CENTER HALL; $24,750.
To reach: Out Conn. ave. or Reno rd. to Fessenden st., left to 38th st., right 1 block to Garrison st.
THOMAS L. PHILIPS
3518 CONN. AVE. WO. 7900

CHEVY CHASE
10002 Conn. Ave. N.W.
Price reduced for immediate sale and occupancy — owner leaving, must sell.
UNDER $30,000
DO YOU NEED 1ST-FLOOR BEDROOM?
House consists of living room, dining room, den, kitchen, large terrace, 2 large bedrooms and bath on 1st floor. Large pine-paneled room and modern bath on 2nd. Cooling fan, dampproof basement, gas heater, storage room, laundry and garage. Beautifully planted garden requires minimum care.
Open Sun., 2-6
MRS. FINN, DU. 1234
SANDOZ, INC.
No. 2, Dupont Circle

CHEVY CHASE
BARNABY WOODS
OPEN TODAY 1 TO 6 P. M.
6428 BARNABY ST. N.W.
Beautiful detached brick home less than 12 years old; 1st fl., reception hall, living room with fireplace, dining room, kitchen, knotty pine den, place for ½ bath and screened living porch; 2nd fl., 3 twin-sized bedrooms, ample closet space and 2 modern tile baths; recreation room with ½ bath in basement; gas h.-w. h.; detached garage; slate roof; house in excellent condition.
Directions: Out Conn. ave. to Nebraska, right on Nebraska to Utah ave., left on Utah to Barnaby st., right to "Open" sign.
EDGAR L. WEBSTER
OR. 5700 Eves., EM. 9524

CHEVY CHASE, D. C.
OPEN SUNDAY, 2 TO 6
$16,750
5308 43d st. nw. Det. brk.; located in one of the most conv. areas for schools, stores, transp.; 1st flr., liv. rm., din. rm., den and breakfast rm. and kit.; 2d flr., 3 lge. bedrms. and bath; basmt., oil h.-w. h.; cement front porch. This home will warrant your immed. inspection. DIRECTIONS: Out Wis. ave. to Jenifer st., turn right to 43d st., left to our sign.
E. R. BOYNTON CO.
OR. 0800; eves., Mr. Blackwell, OR. 1751

CHEVY CHASE, D. C.
NR. LAFAYETTE SCHOOL
Four twin-sized bedrooms, large, modern kitchen, large living and dining room. Corner lot. Detached garage.
Chevy Chase Realty Co.
4420 Conn. Ave. EM. 1800.

CLEVELAND PARK
Near Washington Cathedral
Excellent semidetached home in highly desirable location. 1st fl., attr. living room, dining room and den; 2d fl., 4 bedrooms, 2 tiled baths; 3d fl., 2 rooms with bath; basement, maid's room and bath. Oil heat. Garage.
D. A. HANES CO., INC.
1600 20th St. N.W.
MI. 3350. Eves., OR. 1408.

CLEVELAND PARK, $25,000
Attractive detached brick with 4 bedrms., 2 baths up, plus den and powder rm. on 1st fl. Slate roof, oil h.-w. h., det. garage, lovely yard. A very good property.
Billingsley & Sanderson Co.
5211 Wisc. Ave. OR. 2326.
Office Open Sunday, 10 to 5.

CONGRESS HEIGHTS AREA—3454 23d st. se. Prewar-built semidet. brick; gas ht., elec. refrig., storm windows, fenced yard; paved alley. Only $11,000. Very low down payment and $75 month. James Carroll, JO. 2-0400. Eves., Sun., AX. 8010.

CONGRESS HEIGHTS SE.—Detached prewar brick, 4 bedrms., 1½ baths, full basement, oil h.-w. heat, fireplace, porches; large landscaped lot; exceptional value, under $14,000; terms. DI. 1015 till 9 p. m. WM. H. SAUNDERS CO., INC.

CRESTWOOD
Lovely detached brick: 1st floor bedroom (or library) and bath, living room, 12x24, family sized dining room, breakfast room, tiled kitchen; 3 bedrooms, sun deck, 2 baths on 2nd floor; stairs to finished attic; paneled recreation room. Call Mrs. Herring, MI. 4919, with
RIDDELL REALTY CO.
REALTORS. DI. 7900.

CRESTWOOD
A lovely custom-built det. brick home constructed by the present owner in this exclusive section. First fl. has a beautiful liv. rm. with firepl. and indirect lighting features, din. room, a real dream kit. with garbage disposal. An unusually lge. bedrm. and full tile bath; 2d floor, 3 nice bedrms., tile bath, storage. Screened porch. The lot is large and nicely landscaped. Call
W. B. WRIGHT. EM. 5600.

CRESTVIEW
$12,500
5002 WESTWAY DRIVE
Vacant; move right in. This attractive 2-bedroom brick bungalow is close to schools, shopping and transportation. In addition to living room, dining room and kitchen, there is another room suitable for a playroom. See this one early.
F. A. TWEED CO.
5504 Conn. Ave. EM. 1290 till 9 p. m.

FOREST HILLS
1 BLK. FROM 4500 CONN. AVE.
Brick house, slate roof, 2-car garage, fish pond, flagstone terrace and barbecue grill on beautiful lot. Full center-hall entrance, powder room on 1st floor; enclosed sun porch, den and bar in exceptional basement; 3 large bedrooms, extremely well-built home in tip-top condition with many custom-built features.
Chevy Chase Realty Co.
4420 Conn. Ave. EM. 1800

FOXHALL RD.
Open 3 to 6 Sat. and Sun.
4512 EDMUNDS ST.
C. NEWTON JEFFRESS
RE. 1556. OR. 7477.

SALE, D. C. HOUSES 64

FOXHALL AREA, $17,500
This attractive brick home is situated on Reservoir rd., close to transportation and within just a few minutes by auto from the center of town. The house contains 3 lovely bedrooms and 2 tiled baths, living room 13 by 23 ft., dining room and kitchen, recreation room; gas a.-c. heat. This home is well-located and reasonably priced. For further details, call Mr. Kidd, NO. 0135.
BURR & YOUNG
DE. 4444

GEORGETOWN — Fine old 8-rm. home, 2 tiled baths, brick terrace, deep garden; $26,500. AD. 9271.

GEORGETOWN
For investors—This charming brick house consists of 2 apartments. Can also be used as private home. Delightful neighborhood. Well financed.
The J. R. Tencher Co., Inc.
AD. 2644.

Georgetown-Foxhall
Brand New and Livable
3 bedrms, 2½ baths on ½ acre lot, with 1st flr. bedroom and bath. Open Today—4712 Reservoir Rd. N.W.

GEORGETOWN
OPEN TODAY 2-6
2729 Dumbarton Ave. N.W.
Magnificently appointed residence; drawing room and dining room opening onto exceptionally large formal garden; library and powder room, 3 bedrooms, 2 baths, maid's room and bath. For information, call Mrs. Herkness, OR. 3113.
EXCLUSIVELY WITH
D. A. HANES CO., INC.
1600 20th St N.W. MI. 3350.

GEORGETOWN
2 apts., brick residence which has been reduced in price for immediate sale. Tel. Mrs. Herkness, MI. 3350. Eves., OR. 3113.
D. A. HANES CO., INC.
1600 20TH ST. N.W.

GEORGETOWN—Smart town house, beaut. loc.; im. occ. Owner, HO. 5940.

GEORGETOWN
Charming brick home, desirably located. Completely remodeled in Inspection by appointment. Sunday, finest taste. Immediate occupancy, call WO. 6415. Exclusive—
Georgetown Realty & Ins. Co.
MI. 5577

GEORGETOWN
Exclusive listing, offered for first time. 3-bedroom brick house; good cond. Good financing, $16,000. Call Mrs. Winn, DE. 1569, with
ROXANA B. DORAN
Broker. AD. 8912. MI. 1836.

GEORGETOWN
1018 29TH ST. N.W.
OPEN 1 TO 5 P. M.
Brick; small but spacious. Large living room, dining room opens onto patio and garden. 2 bedrooms, 1½ baths.
NELLE LOWE CASSEL
1512 Wis. Ave. Realtor. AD. 2118

GEORGETOWN
This nice little 2-bedroom house will appeal to you. It has a fireplace, a garden—and all the things necessary for a cozy little abode.
TOWN REALTY CO.
HO. 4868—Sunday—DU. 7822

GEORGETOWN
3333 PROSPECT AVE.
BUILT PRIOR TO 1800
A real opportunity to restore and modernize a colonial house and develop a fine garden, 70x120.
3213 O ST. N.W.
NEWLY ARRANGED and furnished as a smart shop. Could be combination of residence and shop as 2d floor has 2 baths.
1418 35TH ST. N.W.
A DISTINCTIVE TOWN HOUSE with a few large delightful rooms and deep garden, beautifully restored, ready for immediate occupancy.
CALL MISS DYER, EM. 3928
FRANCES POWELL HILL
1608 20th St. NW. DE. 4101.

GEORGETOWN
OPEN SUNDAY 2-5 P. M.
3425 O ST. N.W.
Small brick house; living room, dining room, modern kitchen; 2½ bedrooms, bath, gas heat, garden. Under $15,000.
ROXANA B. DORAN
EXCLUSIVE AGENT
AD. 8912. Sun., Mr. Chase, HU. 7897

GEORGETOWN
If you want a good investment, call us about property where one could live and have an income that would cover expenses. About $5,000 cash required.
TOWN REALTY CO.
HO. 4868—Sunday—AD. 1058

GEORGETOWN
$13,950
Row Brick in Excellent Condition
1st floor has hall, living room, dining room, kitchen, screened in back porch; 2nd floor has 2 bedrooms, bath and small study. There is a basement, recreation room, garden and garage. For further information, call Mr. Latona, NA. 1737; eves., SLigo 3532.

GLOVER PARK
$13,950
Attractive, row brick home in excel. cond. First fl., liv. rm., din. rm., kit. and porch; 2d floor, 3 bedrms. and modern bath; rec. rm. in basement, gas a.-c. heat; house less than 12 yrs. old and can be easily financed.
EDGAR L. WEBSTER
OR. 5700, Eves., EM. 9524.

M ST. NW., 1208—18 rms., 4 baths; $1500 down, $205 mo. TA. 4712.

MICHIGAN PARK—New brick homes, GI or conventional financing, quality construction throughout; all-metal kitchens; large lots, completely fenced; excellent terms. Call DI. 1015 till 9 p. m. WM. H. SAUNDERS, CO., INC.

MICHIGAN AVE. PARK
OPEN SAT. AND SUN. 2-9 P. M.
1511 MICHIGAN AVE. N.E.
½-ACRE LOT
This elaborate new custom-built brick colonial home is the best buy we have seen this year, located on beautifully landscaped ½-acre lot, near schools, shopping and transportation; 1st fl. reception hall, large living room (28x15) with fireplace, dining room (16x14), den (22x10), powder room and large modern streamlined kitchen; 3 twin-sized bedrooms, ample closet space and 2 modern tile baths on 2nd fl.; large finished bedroom on 3d fl.; knotty pine recreation room, ½ bath and laundry room in basement; gas a.-c. heat, built-in garage. Priced right with excellent financing.
EDGAR L. WEBSTER
OR. 5700 Eves., EM. 9524

MICHIGAN PARK
4242 14TH ST. N.E.
Vicinity Michigan Ave. and Taylor St. Attractive semidetached brick dwelling, 6 rooms, bath, front screened porch, gas air-conditioned heat, built-in garage. Owner has property in A-1 condition. Near grammar and other schools.
GEORGE I. BORGER, Agent
643 Indiana Ave. N.W. NA. 0350.

Newton St. W. of 16th NW.
Brick, 9 rooms, 2 baths, new furnace, oil heat. Arranged for 3 apartments. A home with income. Price $14,500. Only $2500 down, balance easy terms. A bargain.
E. W. THURM
908 10th St. N.W. DI. 3300.

BRICK BUNGALOW
NR. PENNA. AND SOUTHERN AVES.
Well-built and on lot 63x200. Large rooms, 2 bedrooms, gas heat. Newly decorated. 1 block to bus. Only $13,750. Terms. To inspect call AT. 8941.
A. A. CAROZZA CO.
2327 Penna. Ave. S.E.

SALE, D. C. HOUSES 64

PETWORTH
810 DECATUR STREET N.W.
OPEN SUN. NOON TO DARK
Row brick, 3 bedrooms, living room, reception hall, dining room, kitchen and 2 rear porches (1 screened, 1 inclosed). Front porch. gas hot-water heat. Full basement and garage Vacant. Immediate possession. Agent on premises.
JAMES L. DIXON & CO.
1022 17th St. N.W. ST. 7200.

SHEPHERD PARK
OPEN SUNDAY 2-6
1320 Juniper st. nw. This prewar home, built mostly of stone is a splendid value. It contains 6 spacious rooms, 2 tiled baths, side porch, attic, dry basement, and detached garage on a nicely landscaped level lot. This really is a home of charm among homes of quality in a section noted for its beauty and convenience.
W. L. MOORE
DI. 8917 GE. 2802

SARGENT RD. N.E.
3-BEDROOM HOMES
$13,950
In beautiful Northwood Park within the District. Fine red brick semidet. homes, with features that will delight you. Large kitchens that take table and chairs, Frigidaires and steel Beautycraft metal cabinets.
A DREAM HOME COME TRUE
CONVENIENT TERMS ARRANGED
VA-FHA AND NON-VETERANS
EXHIBIT HOUSE OPEN DAILY
Directions: If driving, out Michigan ave. ne. to 13th st., left on 13th st. which becomes Sargent rd. to 5029 Sargent rd. If by transportation, take the Brookland streetcar No. 80 to 12th and Quincy sts. ne. and transfer to F-6 Sargent Rd. bus and get off at 12th and Gallatin and walk right 1 block to Sargent rd., right on Sargent rd., past construction to 5029.
Jonathan Woodner Co.
Office, RE. 7226. Exhibit, MI. 8466.

Southeast Realty Co.
Offers the Following Homes FOR YOUR INSPECTION
Open Sun., 1 to 5 P. M.
3937 NICHOLS AVE.
CONGRESS HGTS.
Detached brick home, reasonably priced, splendidly located. Large living room, dining room, modern kitchen, 3 nice bedrooms, tile bath and powder room; full basement with recreation room; oil heat; screened side porch, built-in garage; beautiful lot and rock garden. Close to shopping and transportation.
118 FORRESTER ST. S.W.
CONGRESS HGTS.
Semidetached brick home in excellent condition. Has living room, dining room, modern kitchen, 2 nice bedrooms, tile bath; full basement with recreation room and half bath; screened front porch; gas heat.
1816 A ST. S.E.
NR. EASTERN HIGH SCHOOL
Nice brick home, large living room, large dining room, modern kitchen, 3 bedrooms, tile bath, full basement, front and rear porches, garage. Small down payment.
1023 15TH ST. S.E.
2-family brick, just off Pa. ave. Desirable home with income. One apartment has 2 rooms, kitchen and bath, and one apartment has 4 rooms, kitchen and bath. Gas heat. Reasonably priced.
Southeast Realty Co.
1211 Pa. Ave. S.E. FR. 2000.

WESLEY HEIGHTS
An excellent brick house of spacious rooms in a quiet safe-for-children location, yet only 1½ blocks to transportation. Large living room (fireplace), dining room with bay window, nice den. Kitchen, breakfast room, refrigerator room, large screened porch, 4 bedrooms, 2 baths, finished attic. Recreation room, maid's lavatory; 2-car detached garage; oil h.-w. h.; slate roof.
OPEN TODAY 2 UNTIL 6
4323 Hawthorne St. N.W.
Munsey Trust Co. Real Estate Dept.
AD. 8532, Eves. NA. 8080.

WESLEY HEIGHTS
Attractive 4-bedrm., 2½-bath home, in lovely section; large lot. 2-car garage. Shown by appt. only.
Billingsley & Sanderson Co.
5211 Wis. Ave., OR. 2326.
Office Open Sunday, 10 to 5.

WESLEY HEIGHTS
Three-bedroom-and-bath home, in good location, near Horace Mann School. Walk-out basement to sunken garden and fish pond on lovely grounds.
Chevy Chase Realty Co.
EM. 1800. 4420 Conn. Ave.

WEST OF 16TH ST. NW.—Home with income; 9-room brick house, 3 apartments. Price $14,500; cash $3,000. Call owner, AD. 4299, 2 to 7 p. m.

YORKTOWN VILLAGE
WORTHINGTON DR.
A new offering of this authentic Williamsburg brick Colonial built about 1940; 1st fl. has liv. rm. with screened rear porch opening to a beautiful garden, din. rm., bedrm. or library with full bath, excellent kit.; 2d fl. has 3 bedrms., 2 baths; rec. rm. in bsmt.; det. garage. A beautiful home in a fine location.
F. A. TWEED CO.
5504 Conn. Ave. N.W.
EM. 1290. 'Til 9 P. M.

If the Shoe Fits, Wear It
ONLY $750 DOWN
ULTRA-MODERN ROW BRICK
AUTOMATIC GAS HEAT
FULL BASEMENT
BEAUTIFUL FLOORS
NEWLY DECORATED IN AND OUT
CONCRETE FRONT PORCH
FENCED-IN REAR YARD
POSSESSION
IMMACULATE CONDITION
6 ROOMS AND TILED BATH
NATURAL WOOD FINISH
IN THE HEART OF N.E.
AN ELECTRIC REFRIGERATOR
THIS is a lovely almost new home near everything and priced right, on splendid terms. Act fast as I have only one home like this. Our guarantee, one inspection and you are sold.
SPECIAL DISCOUNT FOR LARGER CASH PAYMENT.
John D. Neumann Prop., Inc.
927 15TH ST. N.W.—NA. 2321

Owner Leaving City
2228 QUE ST. N.W.
OPEN SAT. AND SUN. 3-6
Town house with garden and garage; 1st floor, living room, library, dining room, pantry, modern kitchen; 2nd floor, 2 master bedrooms, dressing room, bath; porch overlooking park; 3d floor, 2 master bedrooms, dressing room, bath, open porch; $27,500. For details call Mrs. Mathew Finn. EXCLUSIVE.
Sandoz, Inc., DU. 1234

1210 EAST CAPITOL ST.
OPEN SUNDAY 1 TO 6
An excel. income property of 9 rms., 2 baths, arranged in 2 apts. and 3 sleeping rms.; gas h.-w. h. $2000 cash will handle. Mr. Tear, VI. 1293.
O'BANNON REALTY CO.
FR. 5119

ON 16TH ST. NW., above Newton—12 rms., 3 baths, oil heat, attractive home, or can produce good income, by owner. HU. 8040.

6605 16th St. N.W.
This fine English-design semidetached home has 1st floor mezzanine, reception hall, large step-down living rm. with fireplace and bay window, dining rm., den and powder rm., private screened porch; 2d floor has 5 bedrms. and 2 baths; 3d floor, 1 bedrm. and bath; large cedar closets and plenty of storage room; clean, dry basement with walk-in fireproof vault, maid's room and bath, outside entrance; 2-car garage; nicely landscaped ground. Priced for immediate sale.
THOMPSON & GRAY
REALTORS
904 Ellsworth Dr. SLigo 6100

OPEN SUNDAY, 1 to 6, 3618 18th st. ne.—Home with income of 2d floor, assuring rent-free living for you; excellent condition; terms arranged. UN. 1736.

SALE, D. C. HOUSES 64

2907 NORTH CAPITOL ST.
Vacant. 6 large rooms, bath, new gas furnace, h.-w.h., storm windows and awnings. Conveniently located near Catholic Univ. A good buy on terms. Call CO. 3333, exclusive,
PECK COMPANY

VETERANS
BEST BUY IN D. C.
$250 down and $77.30 per month, including taxes and insurance, will buy one of these lovely new 2-story brick homes; 5 large rooms, gleaming Youngstown kitchen, ultramodern tile bath, full basement with painted walls, gas a.-c. heat; large lot fully sodded; located on Chesapeake st. se. between 4th and 6th.
OPEN DAILY 2 P. M. TILL DARK for your inspection. Come and compare.
Out Nichols Ave. to So. Capitol, continue on So. Capitol to Atlantic ave., turn left to 4th, right 2 blocks to Chesapeake st. and left to our "Open" sign.
Wood-Conley Co., Realtors
8710 Georgia Ave., Silver Spring
SLigo 5700 Till 9 p. m.

NEAR NAVY YARD
1345 Ives pl. se. 5 rms., bath, h.-w. h., large cellar; in excel. cond.; priced to sell. FREDERICK A. BLUMER CO., 617 Pa. ave. se., FR. 1088. Eves. and Sun., VI. 7905.

OPEN TODAY, 1 TO 6
1730 D ST. S.E.
Conveniently located near Gallinger Hospital, Armory and Eastern High School, this lovely Colonial Jamison-built home has 6 good-sized rooms, 2 inclosed porches; oil h.-w. h., deep lot, garage; truly an outstanding value at $12,500; convenient terms.
H. T. RANDOLPH
2137 K St. N.W. RE. 2137

1536 MONROE ST. N.W.
Modern 6-room row brick. Owner-occupied. Excellent terms. Must be sold today.
OPEN SUNDAY, 2-6
SIGLER & TISHLER
REALTOR
TU. 2800 Eves., EM. 2644.

$8,950
Just over D. C. line in s.e., Dillon Park, Md., 5206 G st. 2 complete apts. of 3 rooms, kitchen and bath each. FREDERICK A. BLUMER CO., 617 Pa. ave. se., FR. 1088; eves. and Sun., VI. 7905.

823 BUCHANAN ST. N.W.
Just one block off Georgia ave., we offer this good 20-ft. corner row brick home; living room, dining room, equipped kit., porch, 3 nice bedrms. and bath on 2nd floor; full basement, oil h.-w. heat; nice back yard, 2-car garage off alley. Owner leaving for Florida, must sell quickly. Price $15,750. Open Sun., 1 till 6 p. m.
THOMPSON AND GRAY
REALTORS
904 Ellsworth Dr. SLigo 6100.

2419 No. Capitol—$12,950
6-room brick, ready to move into. Many extras. Call Mr. Audette, with
JOHN LIPSCOMB & CO.
MI. 0600 Eves., NO. 2705.

1329 EMERSON ST. N.W.
Brick with stucco on; detached home, newly decorated. 4 bedrooms, 2½ baths; bath 1st floor; large rms. Center hall. Oil heat. Spacious grounds; garage. Call owner UN. 8332. Open 12-6.

OUTSTANDING BUYS
D. C. MD. VA.

OPEN SUNDAY, 1 TILL DARK
1614 HOBART ST. N.W.
MT. PLEASANT — This ideally located home has 5 bedrooms and 2 baths and could be used either as a home for a large family or as home and income. It has a large reception hall, living room, beamed ceiling dining room and equipped kitchen on the 1st floor. Full basement with lavatory, new oil burner, hot-water heat and double car garage. Priced for quick sale—act today.

OPEN SUNDAY, 2 TILL DARK
72 ALLISON ST. N.E.
VA APPROVED AT BARGAIN price of $12,500. 3 bedrooms, 1½ baths, fully equipped kitchen, recreation room. Many features that make this one of the best homes we have offered in relation to price, terms location and quality of construction.
To reach—Out 5th st. nw., right on Webster to Rock Creek Church rd., right on Allison to 72 and our open sign.

OPEN SUNDAY, 1 TILL DARK
VETERANS
EAST RIVERDALE, ONLY $350 CASH DOWN—On the finest bungalow value we have ever offered. FHA-VA approved financing, $12,250. Available only because vet not qualified. Large living room with fireplace, dinette, modern kitchen and 2 bedrooms on 1st floor. Finished stairway to 2d floor with space for 2 additional bedrooms. Large full basement, auto. gas heat.
To reach—Out Bladensburg rd., bear right at Peace Cross to Edmonston rd. (2d stop light), left to Templeton Manor Apartment entrance, right one block, right to property and open sign.

OPEN SUNDAY, 1 TILL DARK
1905 VARNUM ST. N.E.
MICHIGAN PARK—Drive out today and see this modern, immaculate 2-story brick colonial situated on a lovely landscaped lot, in one of the choicest locations of the District. You will enter through a screened porch to a center hall plan, having a large living room with open fireplace on the right. Spacious dining room, modern bright kitchen and breakfast room on the left. 2d floor, 3 good sized bedrooms and tiled bath. Full basement with de luxe recreation room. Lavatory, outside entrance and gas h.-w. h. Detached garage. Range, refrig. and venetian blinds included. Priced to sell with terms available.
To reach—Out Michigan ave. to Varnum st. ne., right on Varnum st. to 1905 and our open sign. For detailed information call Mr. Powers, RE. 6650. Eves. and Sun. SLigo 3103.

OPEN SUNDAY, 1 TILL DARK
211 DALE DRIVE
SILVER SPRING
Lovely new 2-story brick colonial with 3 bedrooms and 2 tiled baths on 2d floor, and tiled powder room 1st floor. Large living room, full sized dining room, large fully equipped kitchen. Priced low at $17,250, with excellent financing and terms. Be sure to see this exceptional buy.
Directions — Out Piney Branch rd. to Dale dr., or out Colesville rd. to Dale dr., right to 211 and our open sign.

OPEN SUNDAY, 1 TILL DARK
VETERANS, LOOK!
ECONOMY RAMBLERS
No Down Payment
SILVER SPRING—PRICE $11,200. VA and FHA approved financing. 2 large bedrooms, large living room with fireplace, fully equipped kitchen; also 2 and 3 bedroom homes with full basement. Priced at $12,500 with $500 cash down.
To reach—Out Georgia ave. extended to Dennis ave., left 3 blocks to property.

Colonial Investment Co.
816-17 9th St. N.W. RE. 6650.

SALE, D. C. HOUSES 64

CAN BE SEEN
BY APPOINTMENT

FOXHALL ROAD AREA
Magnificent colonial custom built brick home, in this exclusive section. 6 bedrooms, 3 baths, powder room, plus servants' quarters. Beautiful formal garden. Call Mrs. Upp, SI. 0335.

BRIARCLIFF
This fine brick and stone 4-bedroom, 4-bath house is a woman's DREAM of comfort and convenience. Especially suitable for entertaining for minimum amount of effort. Call Mrs. Stokes, OR. 0431.

WILSON LANE
BETHESDA, MD.
A charming small estate, with approximately ½ acre, completely fenced, with white board fencing. 3 bedrooms, 2 baths, excellent condition. Call Mrs. Ciuffreda, EM. 0376.

GEORGETOWN
A home with an income. 3 apartments, each with its own fireplace, large well proportioned rooms, garden. Mrs. McKee, MI. 1267.

FALLS CHURCH, VA.
A delightful white painted brick with exceptionally large and well proportioned rooms, closets and baths. Near schools and transportation, yet on a quiet street. Mrs. Dawson, OR. 3576.

GARRETT PK., MD.
4-bedroom Victorian house on 2/3 acre. Can be lived in as is, or remodelled. Wonderful community for children. Make offer. Mrs. Dawson, OR. 3576.

WALKER & DUNLOP, INC.
Realtors. Georgetown Office.
3207 O St., N.W. HU. 7266.

Attractive Colonials
OPEN SAT. & SUN.
1 TO DARK
3031 & 3041 CHESTNUT ST. N.W.
(1) 3 BEDROOMS, 2½ BATHS
(2) 4 BEDROOMS, 2½ BATHS
On beautiful wooded lots adjoining Rock Creek Park.
TO REACH—From Chevy Chase Circle out Western ave. to end of 6900 blk., right on Chestnut st. to houses.
See Representative on Premises or Phone TU. 2100.
SHOCKEY & MOORHEAD, Realtors

16TH ST. N.W.
18 rooms, 3½ baths, completely furnished English basement suitable for doctor or dentist. House in excellent cond. Inspection by appointment only.
PARKER & WALKER
Real Estate and Business Brokers
831 14th St. N.W. RE. 0136

New Two-Family Houses
CONGRESS HEIGHTS
Open 1-6. Semidet. brick; 2 one-bedroom apartments (live in one apartment and get income from other); gas h.-w. h.; copper plumbing throughout; daylight basement; Gen. Elec. kitchen; superbly built, facing Govt. park. $11,000 trust at 4½%, payable $84 monthly. $2,000 cash for GI. Price $16,950. Directions: Nichols ave. to 3306 4th st. SCOTT SANDERS, 5121 MacArthur Blvd. OR. 5678.

GEM IN FAIRLAWN
1417 19TH ST. S.E.
OPEN SUNDAY 1 TO 6
Charming 2-bedroom stone front, in excel. cond. and fine neighborhood; full basement, oil h.-w. h. Immed. poss'n. Priced right with only $1500 down.
O'BANNON REALTY CO.
FR. 5119

OPEN SAT. AND SUN. 1-6
4900 TEMPLE RD. S.E.
TEMPLE HILLS
See this lovely 7-room home, featuring 12x28 living room, dining room, bedroom, bath, breakfast room, kitchen with stove, refrig., dishwasher; 3 rms. on 2d flr.; 30x30 basement, large porch, drive-in portico garage, beautiful wooded lot; convenient to stores, buses. Call Mr. Pufenberger. TR. 4382; eves., LO. 3-8424.
T. PAUL MUDD CO.
2408 Minnesota Ave. SE.

Brick Bungalow, $12,950
OPEN SUNDAY, 2 TO 6
2208 S ST. N.E.
One of the sweetest, well-kept small houses in the District, 5 rooms, modern bath, gas heat, insulated attic that makes third large bedroom. Out Bladensburg rd., right at S st.
SAM ROSEY, AD. 2700

A FINE HOUSE
GOOD LOCATION
Prewar-built brick at 3405 Carpenter st. se., 1 block off Penna. ave. 6 rooms, 1½ baths, recreation room, built-in garage. Chestnut trim and in immaculate condition. Reasonable price. You will not find a better built house. To inspect call
A. A. CAROZZA CO.
2327 Penna. Ave. S.E. AT. 8941.

CHARM
Charm-plus is yours in this 3-bedrm. brk. and stucco semidet. home; liv. rm. with firepl., family-size din. rm., equip. kit., back screened porch, full bsmt. with lavatory, patio made for entertaining in front of house; located nr. schools, shopping and transp. All this for $13,950, because owner has purchased another house. Will try GI. To inspect call Mr. Yeonas.
YEONAS REALTY
GL. 2100 or OX. 1243

NEAR NAVY YARD
Well located for renting rooms, 9th st. se. Brick 6 rooms and bath; basement, new gas furnace; [illegible] late condition; fenced rear yard; paved alley; financed to sell for reasonable cash payment. Terms and price. Mr. Cross, AD. 3992.
Paul P. Stone, Realtor
NA. 7379 or HI. 5467
1015 15th St. N.W.

4014 BLAINE ST. N.E.
Open Sunday From 11 A.M.
Gruver-built new semidetached brick home, convenient location; six lovely rooms, all metal kitchen, full basement, gas heat, colonial front porch, screens and awnings. Price, $13,450. GI approved or conventional financing. To reach—Out Penn. ave. se., turn left on Minnesota ave. to Blaine st. ne., then right to property. WM. H. SAUNDERS CO., INC., DI. 1015.

5327 42ND PL. N.W.
OPEN DAILY, 3-7.
IF YOU KNOW OF FINER QUALITY HOMES IN A BETTER LOCATION FOR $16,950, PLEASE LET US KNOW ABOUT THEM. THREE SOLD—TWO LEFT. Brand-new, det. all-brick Colonials; 6 rms. (3 bedrms.), tile bath, full basement with lav., laundry, outside entrance; lge. concrete screened porch; 8 cubic ft. GE refgr., Magic Chef range, Venetian blinds; splendid location on cool, shaded street in this most convenient and desirable section of Chevy Chase.
FRANK S. PHILLIPS
DI. 1411. Eves. Call HO. 3181.

SALE, D. C. HOUSES 64

1361 Tuckerman St. N.W.
OPEN SUNDAY, 1 TO 6
Detached brick in immaculate condition; 3 bedrooms, 2 baths 2nd floor; living room, dining room, de luxe kitchen, 10-ft. GE refrigerator, push-button electric stove, recreation room, front and rear porches; priced to sell.
LOWERY & MELTON, SH. 9200.

1340 KENNEDY ST. N.W.
OPEN TODAY, 1 TO 6 P. M.
Beautiful detached home in perfect condition. Ideal location. 6 spacious rooms and bath, modern kitchen, fireplace, full basement, large lot, oil h.-w. h. Front and rear porches. Convenient to schools, stores and transp. Priced right. Terms.
Max C. Schwartz, TA. 2500

3954 S ST. S.E.
ONLY $13,500
OPEN SUNDAY, 1-5 P. M.—Attractive 2½-yr.-old brick (nr. Pa. & Ala. Ave. S.E.) semidet.; very nice condition, 3-bedrm. floor plan; lovely fenced-in rear yard.
LEO M. BERNSTEIN & CO.
1415 K St. N.W. Realtors. ME. 5400.

2015 37TH ST. NW.—Open Sunday 2-6. Convenient, comfortable; completely redec.; unusual style; 6-rm. brick, gas heat; near extensive park. No dealers. Owner leaving town.

DOWNTOWN K ST. N.W.
1ST COMMERCIAL—BRICK
18 rooms, 4 baths, completely furnished, with over $400 per month income. Your opportunity to purchase for only $23,500. Terms.
E. W. THURM
908 10th St. N.W. DI. 3306

Open Sunday, 1 to 6 P. M.
4430 GARRISON ST. N.W.
Prewar brick detached home with built-in garage, living room 15x22, dining room 12x16, kitchen 10x14, fully equipped; 3 twin-size bedrooms, full tiled bath; third floor completely finished. 1st trust $12,000. Full price $19,950. SH. 8010 till 9 p. m.
MONTGOMERY
INVESTMENT & INSURANCE CO.
JA. 8-4700. Radio Bldg. N. Arlington.

OPEN SUNDAY,
Noon Till Dark
UPPER BRIGHTWOOD
NEW SEMI-DETACHED HOMES
Kansas Ave. & Sheridan St. N.W.
New, modern, semidetached 6-rm., 1½-bath brick home; 1st-flr. powder room; special de luxe features.
$1250 DOWN FOR VETS
EASY TERMS FOR NONVETS
DIRECTIONS: OUT NEW HAMPSHIRE AVE. TO EASTERN AVE., LEFT 1 BLOCK TO SHERIDAN, DOWN SHERIDAN TO OPEN HOUSE.
SIDNEY Z. MENSH & CO.
1527 Eye St. N.W. RE. 0736.

FURNISHED
ROOMING HOUSE
$4,000 CASH
Convenient to everything, situated in downtown Washington. Has 11 rooms (4 baths), with 1 bath on each floor; steam heat. In excellent condition. Would also make excellent conversion into apartments. Reasonably priced. Must be sold. Phone Mr. TERNS, HU. 8865.
SHANNON & LUCHS CO.
1505 H St. N.W. NA. 2345.

3708 13TH ST. N.W.
Lovely 2-story row brick. 6 large rooms and bath; gas heat; front and 2 inclosed rear porches. Nice yard. 2-car garage. Conv. location. $14,500; $2,500 down. Owner, TA. 4851.

(WILL GO G.I.)
CONGRESS HEIGHTS—$10,500
OPEN 1-6—609 ATLANTIC ST., 5-rm. semi-det. brick, plus finished recreation room, gas heat, insulated roof, venetian blinds, storm windows. This house is in excellent condition and is a bargain at $10,500. SCOTT SANDERS, 5121 MacArthur blvd., OR. 5678.

MUST BE SOLD
3354 BAKER ST. N.E.
OPEN SUNDAY 12-6
This is a modern row brick home consisting of a large living room, a family-size dining room, a modern kitchen, two twin-size bedrooms, tile bath, a full-size basement and oil a.-c. heat. It has large concrete front and rear porches. Is vacant and priced for a quick sale with immediate possession.
TO REACH: Out Benning road to 34th st., right 3 short blocks to Baker st., then right on Baker st. to "Open" sign.
R. A. Humphries, Realtors
808 North Capitol St. NA. 6730
2304 Calvert St. N.W. DE. 5778

OPEN 1 TO 6
816 Somerset N.W.
6-room semidetached brick home, gas heat; close to schools, shopping center and transportation; ½ block north of 9th and Sheridan st. Solem Realty Co., NA. 4244; eves., WI. 2122.

OPEN SUNDAY, 2 TILL DARK.
1762 LANIER PL. N.W.
Lot 25x142. Colonial brick, 10 rms., 3 baths, with an income of $205 per month besides owner's quarters. Gas furnace, h.-w. h., insulated, screens, 2-car garage. Excellent value for quick buyer, owner moving to New Jersey. Eve. or Sunday phone TEmple 1768.
L. T. GRAVATTE
Realtor.
1518 K St. N.W. NAtl. 0753.

Nr. 17th & Penn. Ave. S.E.
Well constructed row brick, fine condition. Large living room, dining room, fully equipped kitchen, inclosed and heated porch room; gas h.-w. h.; 3 good-sized bedrooms; nice lot; garage. Priced right for immediate sale.
H. T. RANDOLPH
RE. 2137. TR. 7265.

NR. SHOREHAM HOTEL
A TOWN HOUSE with a lovely view and a most attractive and unusual floor plan.
Living room, dining room, modern kitchen, bedroom or study with bath on 1ST FLOOR.
2ND FLOOR has master bedroom, sitting room and bath and 2 other bedrooms, sitting room and bath.
RECREATION ROOM in basement. A house with real personality in a very convenient and desirable neighborhood.
DOROTHY G. WOOD, Real Estate
2531 P St. N.W. DE. 7115
Eves., Mrs. Conway, DE. 3083.

BUNGALOW, open Sunday 2-5, 2-bedrooms and expansion attic; conveniently located near transportation and shopping at 203 Quackenbos st. nw. Owner is leaving, make your offer Sunday if you want a good buy in a really fine bungalow. WI. 7992, eves. G. B. Barr Co., EX. 2161.

905 Quackenbos St. N.W.
Brightwood, Det., $15,950
OPEN SUNDAY, 1-5 P. M.—4-bedrm. home on 40x110 lot; center hall; large liv. rm. with fireplace, modern kitchen, finished bsmt., 3 porches, oil h.-w. h.
LEO M. BERNSTEIN & CO.
1415 K St. N.W. Realtors. ME. 5400.

OPEN SUN., 2 TO 6 P. M.
2818 30TH ST. N.E.
New detached brick home, never occupied. Living rm., dining rm., kit., 3 bedrms., full basement, gas hot-water heat; 7-ft. refrig., gas range, venetian blinds, screens, hardwood floors; lot 37½x157. You must see this home to appreciate it. $15,750; terms. To reach: Out South Dakota ave. to 30th st. and to our Open sign. Mr. Weaver, WO. 4944.
MARSHALL J. WAPLE CO.
1224 14th St. N.W. Realtor. DI. 3346.

OPEN TODAY, 1 TO 5
2701 BRENTWOOD ROAD N.E.—Detached 4-bedroom, 2-bath home, excellent condition; nice lot, fine location. Attractive terms. W. Clifford Shertzer, RE. 2735-CH. 5439.

MODERN 5-rm. corner brick with gas ht., $750 cash will handle. Louis Rudden, EX. 5707.

NR. BUR. OF STANDARDS
Just 1 year old, this det. corner brick offers the maximum in comfort and livability at a reasonable price; 6 rooms, 3 bedrooms, tile bath, 1st-fl. powder room, screened living porch, built-in garage, many other unusual features. Owner leaving country, must sell. Call ME. 1143 until 6 p. m.
J. WESLEY BUCHANAN, Realtor.

SALE, D. C. HOUSES 64

Two-Family House
312 17TH ST. S.E.
OPEN SUNDAY 1-6
Semidetached, 8 rooms, 2 baths; remodel into two 4-room and bath apartments. Beautiful rear yard; oil h.-w. h., full basement and 2-car garage.
R. A. Humphries, Realtor
808 North Capitol St. NA. 6730
2304 Calvert St. N.W. DE. 5778

N.W. RAMBLERS
Open SAT. & SUN. 1-7
4801 DeRussey Parkway
These beautifully custom-built brick ramblers are located in one of the last close-in areas; in a lovely setting of shade trees. We will build the rambler you want according to your specifications in this excellent area. Inspect our sample rambler, consisting of 3 bedrooms, 2 baths and many unusual appointments which are indicative of the best in materials, construction and detail. The home will be open daily from 2 until 8:30 p. m.
Directions—Out Wisconsin ave. to the Howard Johnson Restaurant, continue on to the first traffic light past the District line, continue an additional 6 blocks to the "new homes" sign, turn left to property. Call
W. B. WRIGHT
Builder—Realtor
3400 Conn. Ave. N.W. EM. 5600

4-FAMILY DUPLEX
Upper Brightwood, semidetached brick building, 4 apartments (1 vacant—newly redecorated). Individual gas heat. Tenants pay all utilities.
WEITZ REALTY CORP.
905 15th St. N.W. ST. 4555

OPEN SUNDAY 1-5 P. M.
ONLY $11,500
6108 1st Pl. N.E. (nr. New Hamp. Ave. and Eastern Star Home). Only 6 yrs. old, 5 rms., 2 bedrms., tile bath, a.-c. gas heat; perfect condition. Sale includes G.E. washer, awnings, ven. blinds, refrig., etc.; 2 blocks to express bus; terms. Directions: Out New Hamp. Ave., left on Rittenhouse to 1st Pl.
LEO M. BERNSTEIN & CO.
1415 K St. N.W. Realtors. ME. 5400.

15th & Crittenden Sts. N.W.
Well-built attached brick home, 20 ft. wide; southern exposure; concrete front porch. 8 rooms and bath; fireplace; full basement; gas h.-w. heat; laundry trays; servants' toilet. Conveniently located for 14th st. car line and stores and 16th st bus line.
FLOYD E. DAVIS CO.
1629 K St. N.W.
Eves., RA. 2325, NA. 0352.

TOWN HOUSE
2144 WYOMING AVE. N.W.
LESS THAN 1 BLOCK CONN. AVE.
PRICE, $40,000
SUBSTANTIAL CASH REQUIRED
A well built house for the discriminating buyer with 11 bedrooms and 5 full baths and 2 powder rooms. House has every modern convenience. Situated in one of Washington's most desirable sections.
SHOWN ONLY BY APPOINTMENT
REALISTINGS CORP.
CALL NA. 8647, DAY OR NIGHT

620 ONEIDA PLACE N.W.
OPEN SUNDAY 1 TO 7
Tudor English, tip-top shape, step-up dining room, 2 tile baths, modern kitchen, clubroom, oil heat, garage. A builder's best. $17,950.
SAM ROSEY, AD. 2700.

3044 30TH ST. S.E.
OPEN SUNDAY 11 A. M.
Detached brick, 6 large rooms, beautiful kitchen, colonial front porch, hot-water heat; full bsmt., large closet and storage space; lot size 50x223; fruit trees; transportation and shopping ½ block; vacant. Priced low. terms.
Directions: From Good Hope rd. and Naylor rd. se., turn right on Naylor to 30th st., then right to property. Wm. H. Saunders Co., Inc., DI. 1015.

4629 CLARK PLACE N.W.
DET. BRICK—$15,750
Open Sunday 1-5 P. M.
Large living room, step-up dining room, fully equipped kitchen, 3 bedrooms, screened porch, full basement, fenced yard. Only 8 years old. Terms. Directions: Out MacArthur Blvd. to Brewer ave., left to Clark pl., right to property.
LEO M. BERNSTEIN & CO.
1415 K St. N.W. Realtors. ME. 5400.

LOVELY brick home nr. schools, ½ blk. 16th st. 8 rms., 4 bedrms., 2 baths, sleeping porch, den, fireplace, auto. heat, garage; excel. cond. Dixie Realty Co., NA. 8880; eves., Mrs. Ramsdell, GE. 5354.

Near 17th and G Sts. S.E.
Colonial tapestry brick, 8 rooms, 2 baths; new bath and furnace. The home must be seen to be appreciated. Priced right for quick sale.
H. T. RANDOLPH, RE. 2137. TR. 7265

1327 E ST. N.E.
OPEN SUNDAY, 2 TILL DARK.
COLORED—See it and become convinced that it is one of the best values in the Capitol Hill neighborhood. Colonial row brick, 2 stories, cellar, concrete covered front porch; 6 r., b., 2 rear porches. Servel gas refrig., h.-w. h. Eve. and Sunday phone Mr. Gordon, WOodley 1935. Terms arranged.
L. T. GRAVATTE
Realtor.
1518 K St. N.W. NAtl. 0753.

SALE OR LEASE WITH OPTION
4816 7th st. nw.—Vacant 8-rm., brick, gas ht. Open today, 12-5. Louis Rudden, EX. 5707.

610 ROXBORO PLACE N.W.
Open today, 12-5—Owner will sacrifice this lovely semidet. brick. 6 rms., bath, gas ht. and full bsmt. nr. all facilities. Louis Rudden, EX. 5707.

THESE HOMES OPEN
SAT. AND SUN. 1 TO 6

2761 Brandywine St. N.W.
BEAUTIFUL FOREST HILLS
Detached custom-built brick and stone English-type home, large foyer entrance, living room with mirrored fireplace, dining room, modern tile kitchen, powder room and den on 1st floor; 4 master-size bedrooms and 2 modern tile baths on 2nd floor; smartly finished recreation room and maid's room and bath in basement; 2-car built-in garage; large and beautiful grounds. To reach: OUT CONN. AVE. TO ALBEMARLE, RIGHT AT ALBEMARLE TO 28TH ST., LEFT ON 28TH 1 BLK. TO BRANDYWINE AND OPEN HOUSE.

3009 Tennyson St. N.W.
NR. LAFAYETTE SCHOOL & TRAN.
Practically new det. brick home, built by one of Washington's finest builders; 3 large bedrooms and 2 baths on 2nd floor, lovely living room with fireplace, dining room and modern kitchen on 1st floor; full basement, 1-car built-in garage; beautiful level lot, ideal for children; a wonderful buy in this excellent residential area. To reach: OUT CONN. AVE. TO NEBRASKA, RIGHT ON NEBRASKA, CONTINUE OUT TO UTAH AVE., LEFT ON UTAH AVE. TO TENNYSON ST., RIGHT ON TENNYSON ST. TO OPEN SIGN.

6208 30TH ST. N.W.
ASKING $21,950
Detached prewar constructed brick residence, offering much in charm and desirability. Large living room with fireplace, dining room and modern kitchen on 1st floor; storage attic, finished recreation room in basement. Large level lot; excellent financing.
TO REACH: Out CONN. AVE. TO NEBRASKA, TO NEBRASKA AVE., TURN RIGHT OUT NEBRASKA TO UTAH AVE., TURN LEFT ON UTAH TO 30TH AND RIGHT ON 30TH TO OPEN HOUSE.
LEGUM & GERBER CO.
AD. 7800. 2637 Conn. Ave. N.W.

SALE, D. C. HOUSES 64

OPEN 1 TO 5
7520 8TH ST. N.W.
Owner must sell this modern corner semidetached brick, 6 rooms, 1st floor powder room; full basement; gas heat; stove, refrigerator, Venetian blinds, drapes, wall-to-wall carpeting included. Excellent condition; possession; priced to sell. To reach: Out Georgia ave. to Juniper st., right 2 blks. to 8th st., and right to house.
ENTERPRISE REALTY CO.
EX. 3400. Eves., GE. 5711.

COLORED
3561 HOLMEAD PL. NW.—6-room brick house, bath, front and back porch, gas hot-water heat, parquet floors, recreation room. For information call NA. 2457 or TA. 9882.

Colored—Possession
8TH & EYE STS. N.E.
6-room brick; colonial front porch, new gas h.-w. h., full basement; excellent condition. $10,750, terms. Shown by appointment.
JO CURTO REALTY
FR. 7800.

COLORED—800 block Rhode Island Ave. NW. 6 rooms, bath, h.-w. oil heat; house in good condition. Mr. Harris, DE. 1160.

COLORED—OPEN SAT. AND SUN.
1 TO 5 P. M.
4011 MARLBORO PL. N.W.
Nice home, well kept, 7 large rooms, 2 baths; full basement, oil heat, beautiful recr. room. Modern kitchen. Possession.
DIRECTIONS—OUT 4TH ST. N.W., TURN RIGHT ON SHEPHERD N.W. TO MARLBORO PL. TO HOUSE. CALL WO. 0225 AFTER 6 P. M.
BEALL & TURNER CO.
1105 Vermont Ave. NA. 6131.

COLORED—500 blk. K st. ne. 2-family flat; 5 rooms and bath each; gas h.-w. h.; terms. Call Mrs. Elliott, DE. 1160. DE. 7058.

FOR COLORED
We have several very fine residential properties and apartments on Quincy st. nw. Attractively priced. Terms to suit purchaser. For private inspection, call Mr. Johnson, TU. 2100.
SHOCKEY & MOORHEAD
REALTORS

COLORED, near 8th and L N.E.—8 rooms, 2 baths, recreation room; automatic heat; concrete front porch. For details and inspection, VI. 7904.

COLORED—$995 DOWN
BRICK, FULL BSMT.
Immediate possession of this lovely colonial brick in NW. Front porch, 6 spotless rooms, lovely modern tile bath; gas heat; beautiful yard; garage. You must see this before you buy. Call today. RE. 3531-UN. 0759.

Colored—Open 2 to 6
1012 QUEBEC ST. N.W.
Lovely brick home, 7 large rooms (4 bedrooms), tile bath, oil h.-w. h.; built-in garage; priced to sell.
WEITZ REALTY CORP.
905 15th St. N.W. ST. 4555

COLORED—3727 N. H. ave. nw., det. 7 rooms, bath, h.-w.-h., conv. schools, trans. $13,950. Owner, TA. 3268.

COLORED
711 NEWTON PL. N.W.
Fine home priced at $8,950. Very reasonable terms. For appointment to see call Mr. Anderson, GE. 6364 or TU. 2100, 10-2 p. m.
Shockey & Moorhead,
Realtors

COLORED, POSSESSION
Off 12th and Euclid Sts. N.W.
Semidetached 2-story brick, 4 large bedrooms; total 8 extra large rooms and bath. Full basement, oil hot-water heat. Front and two rear porches. Priced to sell with reasonable terms. Call till 9 p. m. weekdays. Sunday 12 to 5.
Wm. Calomiris Inv. Corp.
1012 17th St. N.W. DI. 1655.

COLORED—Open Today, 2 'til Dark
403 Rock Creek Church Rd. N.W.
Vacant, semidetached brick, 6 large rooms, 2 sun parlors, full basement, h.-w. h. 1st fl., large living room with fireplace, dining room, large kitchen with pantry. Sun parlor that could be used for bedroom. 2nd fl., master bedroom with bath, 2 twin-sized bedrooms, sun parlor and tile bath. Floored attic. Hardwood floors. Priced under $14,500 with reasonable down payment, balance 1st trust. Call TU. 3232; Sun., HO. 0671. SAMUEL C. REYNOLDS CO., 3005 Ga. Ave. N.W.

COLORED
1935 15TH ST. N.W.
OPEN TODAY 3 UNTIL 6
See this lovely 2-story brick house with hardwood floors throughout. There are 5 bedrooms, 1 bath, 3 large rooms on 1st floor (fireplace), pantry and rear porch, front and back stairs; nice kitchen in the basement; small garden, detached garage; oil h.-w. heat; $20,000.
Munsey Trust Co. Real Estate Dept.
AD. 8532. Eves., NA. 8080.

COLORED
1000 QUEBEC PL. N.W.
OPEN TODAY 2 TO 6
Attractive corner brick home in beautiful condition. 1st floor plan features den or library; 2nd floor contains 5 bedrooms and bath. Full basement with automatic gas h.-w. heat. Garage. Terms can be arranged.
FRED A. SMITH CO.
1113 17th St. N.W. EX. 2480.

COLORED, Kingman Park, 500 blk. Oklahoma ave. ne.—2-story row brk., 6 rms., bath, hot-water heat, large yard, conv. to stores, schools, transp. Owner occupied. Call Mrs. Elliott, DE. 6138. DE. 1160.

COLORED
New custom-built ultramodern; gas auto. heat, air conditioned; chapel living room; selling less than cost, $24,000. May take your house in trade.
Directions—Turn left on Meade st. from Kenilworth ave. ne., 2 blocks to house. Open daily and Sunday, 2:30 to 8:30.
THOS. W. PARKS CO.
Exclusive Agents DE. 1160

COLORED—ATTENTION
232 Randolph St. N.E.
OWNER LEAVING CITY
6-room brick, excellent condition, 2 rear porches (one enclosed); nice colonial front porch, full basement with lavatory and laundry facilities. Hot-water heat. Priced for quick sale. Mrs. Harper, DU. 0200 or WO. 5602.
JOS M. WISE
EXCLUSIVE AGENT
1332 Wisc. Ave. N.W.

HOUSES WANTED to BUY 65

ATTENTION, N.E. and S.E. owners—If you have property in N.E. or S.E. Washington to sell, we have many clients, this area being our specialty. Sales and rents management. Firm over 25 years old.
JOE CURTO REALTY
335 H St. N.E. FR. 7800

CASH FOR HOUSE if reasonable, D. C. or nearby; under $12,000. OL. 2016 or P.O. Box 5597, D. C. 16.

FOR REAL SERVICE TO SELL YOUR HOME, CALL NA. 7379 TODAY.
PAUL P. STONE, REALTOR.
1015 15th ST. NW.

IMMEDIATE CASH FOR YOUR HOME, NE., SE., or MD.; white or colored. COX CO., RE. 1633, DI. 4254.

OVER 60 YEARS' service to local property owners, guarantee results. Wm. H. Saunders Co. Inc. DI. 1015.

WILL PAY CASH for your house, any condition or section; white or colored. Ray Morse, SH. 8300, DU. 8558.

I PAY TOP DOLLAR for houses in D. C. or nearby Md., any cond. MR. CURRO, ST. 3320; eves., SH. 1382.

MAY WE SELL YOUR HOUSE?
Our alert sales department has been chalking up mutually satisfactory sales for many buyers and sellers. We need more houses to sell. Let our next deal be yours.
FREE APPRAISALS
R. A. HUMPHRIES.
308 North Capitol. Realtor. NA. 6730.

WANT TO SELL?
Top market price, home or invest. property; white or colored; D. C. H. T. Randolph, RE. 2137. TR. 7265.

SALE or EXCHANGE 66

Upper Wisconsin Ave.
Desirable Business Corner
About 9000 sq. ft., with improvements. Any sensible offer will be given serious consideration.
A. D. CRUMBAUGH
4908 Wis. Ave. Realtor. WO. 1-3-6-4

MANHATTAN—Wash., D. C.—New de luxe 3½ rooms, $100. Wash. Sq. vicinity N. Y. for 4 rooms, $60-$80 Wash. Reply Gorlin, 95 Huntington Terrace, Newark, N. J.

SALE or RENT 66A

IMMEDIATE POSSESSION, 3909 Parsons rd., 1 block north of Jones Bridge rd., ½ block west of Conn. ave., North Chevy Chase, Md.—New, 5 spacious bedrooms with closets to match; 2 baths; bedrm. and bath on 1st flr.; must be seen to be appreciated. Open daily 2-6. Kindly [illegible] about Nos. 8904 and 3905. Fulton R. Gordon, owner, DI. 5230. 1427 Eye st nw.

SALE, SUBURB. HOUSES 67

MARYLAND

ACCOKEEK—Almost new masonry house; 5 acres; full basement, oil h.; 25 minutes D. C. over new Indianhead hwy. $11,950. James Carroll, JO. 2-0400. Sun., VI. 1557.

AVONDALE, 1900 Ingraham st.—Detached brick, 6 rms., bath, rec. rm., gas a.-c. heat; lot 80x120; property in excel. cond. FREDERICK A. BLUMER CO. 617 Pa. ave. se. FR. 1088; eves. and Sun., VI. 7905.

BANNOCKBURN HEIGHTS—Spacious brick home on ¾ acre on deadend street, 1 blk. off River rd.; 25-ft. living rm., library, powder rm.; 4 bedrms., 2 baths, second; plus bedrm., bath, storage on third; also clubrm. Immaculate condition. Quick possession. H. J. Korzendorfer Co., Inc., WI. 6550, OL. 5336.

BETHESDA
OPEN SUNDAY 1 TILL 6 P. M.
5910 KINGWOOD RD.
Custom-built detached brick home with 21-ft. living room, wood-burning fireplace, large dining room, breakfast room, latest equipped kitchen, tile powder room. covered porches. 3 large-size bedrooms with 2 complete tile baths. Full basement with unfinished recr. rm. with fireplace, toilet, attached garage. Slate roof with cedar and western redwood gutters. Copper flashing and down spouts. Excellent financing at 4½% with very small cash payment. Near elementary and parochial schools. Transportation ½ block.
TO REACH: Out Old Georgetown rd. from Bank of Bethesda to Kingwood, right to house.
LEATH & ASHLEY, INC.
NA. 6464—Eves., OR. 8348

BETHESDA—Near Naval Medical; 2-bedroom masonry bungalow; gas hot-air heat; dry basement. By owner. $11,500. Open Saturday and Sunday, 1-5 p. m. 4518 Chestnut st. OL. 5698.

BETHESDA
$23,450
One of the best built houses on today's market and in a very convenient location. It has three twin-size bedrooms, 2 baths, 2 screened porches, recreation room, garage, gas heat. You should see this one before you buy!
E. M. FRY, INC.
WI. 6740

BETHESDA—$14,500
Prewar detached brick on nice-sized fenced-in lot. There are 6 rooms and bath. An excellent value. Call us today.
F. A. TWEED CO.
5504 Conn. Ave. EM. 1290 'til 9 p.m.

BETHESDA, $19,950
Handsome det. stone home with 2 bedrooms and bath on 1st fl. and same on the 2d fl. Full basement, oil h.-w. h., random width floors. Wonderful location.
Billingsley & Sanderson Co.
5211 Wisc. Ave. OR. 2326.
Office Open Sunday.

BETHESDA-EDGEMOOR
Near shopping, schools, trans.; 8 rooms, plus glass-inclosed porch; 3 bedrooms and bath on 2d floor. Needs a little decorating, but is a wonderful buy at $16,950. Level lot, garage. Exclusive with
F. A. TWEED CO.
5504 Conn. Ave. EM. 1290 till 9 p. m.

BETHESDA
(LOCUST HILL ESTATE)
This custom-built home offers suburban living with city conveniences. First floor has living room with fireplace, dining room, extra large kitchen, library and powder room. There are 3 bedrooms and 2 baths on the second floor; gas a.-c. heat; garage; large lot, 90x150. This home is beautifully decorated and is in perfect condition.
F. A. TWEED CO.
5504 Conn. Ave.
EM. 1290 Till 9 P. M.

BRADLEY FARMS
SMALL ESTATE
(FRONTING ON RIVER ROAD)
Attractive Colonial, 12 years old, on 5 acres bordering 2 good roads. Contains center hall, step-down living room, library, dining room, kitchen, breakfast room and lavatory; 3 bedrooms, pine-paneled sitting room or nursery and 2 baths on 2nd floor; stairs to storage attic; porch; oil heat. The grounds are level and contain numerous trees and shrubbery; large chicken house and tool house.

KENSINGTON
Connecticut Colonial on large corner lot with 200-foot frontage. Contains step-down living room, gracious dining room, paneled library with fireplace, powder room, well-equipped kitchen, breakfast room, 4 bedrooms, 2 baths and recreation room; stairs to floored attic; 2-car garage.
OFFICE OPEN SUN. 9 TO 5:30
W. C. & A. N. MILLER
DEVELOPMENT CO.
Builders and Developers of Wesley Hts., Sumner & Spring Valley
4830 Mass. Ave. N.W., OR. 4464.
Evenings, Telephone SLigo 6456
(List Your House With Us)

CARROLL HIGHLAND
Open Sunday, 1 Till Dark
LARGE 4% FIRST TRUST FOR GI OR CIVILIAN
Beautiful corner 2-story brick, spacious living room, dining room, 3 bedrooms, 1 bath, and large fully equipped kitchen. Immaculate condition thruout. Large concrete patio in rear. Immediate occupancy.
Directions: North on New Hampshire ave. ext., right on Erskin ave. to 15th ave., left to "open" sign.
GALLE REALTY
SLigo 4575. Eves., SLigo 4968

CHEVY CHASE—$20,000
WILL CONSIDER OFFER
Near Rosemary School, junior high and Leland High. 3 bedrooms, bath and powder room, center hall, modern kitchen, newly decorated; large fenced yard. $12,000, 4% 1st trust.
ESTELLE PEARCE
EM. 8884. DI. 0880.

CHEVY CHASE, MD.
203 WEST BRADLEY LANE
OPEN TODAY 1 TO 6
Modern detached brick home on Bradley lane, west of Conn. ave., across from Chevy Chase Club. Situated on a nicely landscaped lot with an abundance of flowers. Living room with fireplace, dining room, modern kitchen, powder room and screened porch; three bedrooms and two baths on second floor, with finished and heated room on the third floor. Full basement with oil a.-c. heat, laundry trays and toilet; two-car attached garage; best grade broadloom carpeting on first floor and second floor hallway included. Slate roof with copper gutters and downspouts. House in perfect condition, with awnings, venetian blinds and screens.
FLOYD E. DAVIS CO.
1629 K St. N.W. NA. 0352
EVES. WO. 8558

CONTINUED ON FOLLOWING PAGE

SALE, SUBURB. HOUSES 67

Continued From Preceding Page

MARYLAND

CHEVY CHASE, MD.
11 EAST WOODBINE ST.
OPEN TODAY, 2 TO 6

Detached brick home in one of the best sections of this area; 1st floor, large living room, dining room, unusually wide center reception hall, kitchen, breakfast room, large den; 2d floor, 3 twin-size bedrooms, 2 baths; storage attic; gas h.-w. heat, 2-car detached garage; good lot. This home located ½ block off Conn. ave. and is one of our best offerings, is reasonably priced for immediate sale. ARLIE L. JOHNSON REALTY CO. INC., Realtors, OR. 7100 till 9 p. m.

CHEVY CHASE
ONLY $15,950
OPEN SAT. & SUN., 1 TO 6
214 SPRING ST.
(NORTH OF BRADBURY LANE)

Detached 6-room-and-bath; large living room with stone fireplace, lovely side screened porch; oil h.-w. h.; detached garage; large lot. Immediate possession.

J. MERRILL CONNER
Exclusive Agent
DI. 2002 Eves., LO. 5-2876

Croyden Park, Rockville
4-room bungalow, modern bath, no basement, $4,200
Fred B. Cushman, Realtor
510 Frederick Ave., Gaithersburg, Md. Phone 299

FOREST HEIGHTS—Open Daily to 6 Conv. Andrews and Bolling Fields. Brand new detached 2-level brick bungalows and colonials, large wooded lots; very reas. prices and terms. Through Congress Hts. or S. Capitol to Md. line; 3 blocks to Oxon Hill rd., left 3 blocks to homes. MERCER BLDG. CORP., LO. 3-8683.

Friendship Heights
PRICE REDUCED

If you are mechanically inclined and want a large home, this is your chance to buy one. Within 2 blocks Wisconsin ave. and Western ave. with only $3000 cash, balance in one trust. This house has 6 bedrooms, 3 porches, garage, oil h.-w. heat; nice lot 50x125, well landscaped.

Open Sunday 2 to 6 P. M.

To reach: Out Wisconsin ave., 1 block past District line to Montgomery ave., turn left 1 block to Wootton ave., left to our Open Sign.

E. M. FRY, INC.

FOREST HEIGHTS
7 ROOMS, 2 BATHS

OPEN 1-6. 200 Arapahoe Dr.—Corner, det. brick bungalow, lot 80x125. 1st floor: 2 bedrooms, dining rm., kitchen, large living rm., fireplace; second floor: 2 large rooms, bath. The second floor can be utilized as complete separate apt. Storm windows, screens, o. h.-w. This is a real home in an excellent setting of fine homes, ¼ mile past D. C. line. SCOTT SANDERS, 5121 MacArthur blvd., OR. 5678.

FOREST ESTATES, SILVER SPRING. USAF officer transferred. Brick bungalow, 1 year old, full basement, unfinished attic. Assume 4% GI loan of $11,186; monthly payments of $86 include principal, interest, taxes and insurance. $2,500 for equity. Owner. SH. 1407.

GAITHERSBURG
Semibungalow, 6 rooms and bath, modern kitchen; full basement. Price reduced $2000. Owner moving to the country. $11,500.
FRED B. CUSHMAN, Realtor
510 Frederick Ave., Gaithersburg, Md. Tel. 299.

GLEN ECHO HEIGHTS—Newly renovated 6-rm. and bath detached; lovely wooded lot. Immediate possession. No reasonable offer refused. 15 Wehauken rd. Galle Realty, SLigo 4575. Eves., SLigo 4968.

KENSINGTON
$12,950
On a large corner lot, close to shopping and transportation. A nice home, with bedroom and bath, living room, dining room, kitchen on 1st floor; 2 large bedrooms on 2nd floor; full basement.
E. M. FRY, INC.
4628 East-West Hwy. WI. 6740

KENWOOD
EXCLUSIVE NEIGHBORHOOD AMONG MANY OTHER FINE HOMES
Custom Built Brick and Frame of the Best Material and Workmanship
3 BEDRMS., 4 BATHS
Many features which make this a comfortable, gracious home include 1st floor library or bedroom and full bath, large lot (14,000 sq. ft.), fireplaces in living room and game room, oil a.-c. heat, 2-car garage.
KENNEDY-CHAMBERLIN DEVELOPMENT CO.
WI. 7850. WI. 1262. WI. 4307.

KIRKSIDE
CHEVY CHASE, MD.
In an exclusive section of beautiful new homes, brick Colonial, containing 5 bedrooms, 2½ baths, center-hall, large living room with fireplace, dining room and fully equipped kitchen with all modern appliances; attached brick garage; nice landscaped lot.
5504 Montgomery St.
Open Saturday, Sunday
1 to Dark
Out Conn. ave. to Chevy Chase Circle, turn west on Western ave. 3 blocks to Kirkside dr., right on Kirkside to Montgomery st. and left to our "Open" sign.
FRANK L. HEWITT
8485 Fenton St. SLigo 8900

Montgomery Co.—Close In
5-rm. bungalow, ¾ acre, $7750.
5-rm. bungalow on 1 acre, $9950.
3-bedrm. home on 2 acres, $18,750.
5-room bungalow on 30 acres, $22,500.
SMITH W. ALLNUTT
SH. 4646 or Ashton 3194.

OLNEY ESTATE
Custom-built prewar fine slate-roofed white brick home on a beautifully landscaped acres, in the Olney section of Montgomery County.

Reception hall, bedrm. and bath or den and powder room, lge. living rm., sunny dining rm., cool screened porch, modern equipped kitchen and breakfast rm. on 1st floor. 2nd floor, master bedrm. with adjoining dressing room and sewing room. Also large twin-sized bedrm. and full tiled bath. The basement is full sized with laundry and workshop; 2-car garage is adjacent to kitchen door. Home is heated by auto. oil burner; additional acreage may be purchased. Price, $32,500. Financing to suit purchaser. Call Mr. Dunnam at DI. 0222 or Rockville 2978, week ends or eves.
WALKER & DUNLOP, INC.
Realtors, 1200 15th St. N.W.

Silver Spring—$17,950
10128 GREENLOCK AVE.
OPEN SUNDAY 2-6 P. M.
Detached brick, new-house condition; 7 rooms, 1½ baths, including bedroom or den on first floor; front porch, garage, full basement, gas heat, large landscaped lot; terms. Directions: Out Colesville pike to Lanark Way, left to stop sign at Greenock ave., right to property. WM. H. SAUNDERS CO., INC., DI. 1015.

CALIFORNIA-STYLE HOME Near University of Maryland and Experimental Station, just off Highway No. 1; no sign posted; 3 bedrooms. Thor dishwasher and laundry units included. Leaving town. 10708 Montgomery rd., Berwyn, Md.

SALE, SUBURB. HOUSES 67

MARYLAND

SILVER SPRING
Brick bungalow located near Four Corners; 2 bedrooms, L-shaped living-dining room, kitchen and bath on first floor; full basement; outside entrance. Stairway to second floor; space for 2 additional rooms. Heat and plumbing roughed in. 79 by 119 lot. $9000 1st trust at 4%. $71 per mo. including insurance and taxes. Total price, $13,950.
PHILIP B. KEY REALTY CO.
SLigo 3010 'til 9 P. M.

Silver Spring, Md., $12,950
Open Sunday at 1 P. M.
10125 Dallas Avenue
New, well-designed Dutch colonial, containing 6 large rooms, full basement. Bryant gas heat. Finest materials and construction. Select white oak flooring. Immediate occupancy. Terms, $2500 cash, $75 per month.
Directions: Out Colesville pike, turn left on Lanark Way (opposite Indian Spring Country Club), continue approximately 5 blocks to Dallas ave., then right to property. WM. H. SAUNDERS CO., INC., DI. 1015.

SILVER SPRING, MD.
DET. BRICK, $13,750
Here is an opportunity to buy a spacious, prewar built home at the right price. Situated on a tree shaded lot 200 ft. deep. The house contains reception hall, liv. rm. with woodburning fireplace, din. rm., kitchen and 2 fine bedrms. and tile bath on first floor. 2d fl. has space for 2 additional bedrms. if desired. Attractive terms. To inspect today call EM. 5546.
BURR & YOUNG, DE. 4444

SILVER SPRING
ENGLISH BRICK BUNGALOW
OPEN SATURDAY, SUNDAY 1 TO 6
9018 Sudbury rd., just off Flower ave. This charming home is a picture of style; all large rooms; just redecorated completely; full dining room; side screened porch; double corner lot. Very close to schools, bus, shopping. Prewar quality. Two bedrooms on 1st floor. Expandable attic. Priced for immediate sale.
To reach: Out Piney Branch rd. to Flower ave., left to Schuyler, left to home.
WOODSIDE REALTY CO.
SH. 6440

SILVER SPRING
$12,750
Bungalow, just off Georgia ave., near shopping, bus, short distance from D. C. Line; first floor has living room, dining room, kitchen, 2 bedrooms, bath; oil h.-w.h.; garage; full basement; excellent condition.
F. A. TWEED CO.
5504 Conn. Ave., EM. 1290 till 9 p.m.

SILVER SPRING
OPEN SAT. & SUN. 1-6 P. M.
107 W. MELBOURNE
2-bedroom bungalow, in perfect condition; excellent neighborhood; oil h.-w. h. Fenced yard. Must be sold.
E. R. BOYNTON CO.
OR. 0800. Eves., WA. 1338.

Silver Spring—$750 Down
Beautifully located 3-bedroom brick; large lot.
SUBURBAN INV. & INS. CO.
SH. 3490 Eves., SH. 2354

SOUTH CHEVERLY, MD.—Attractive 6-room house, located on exceptionally large wooded lot; all modern conveniences, basement, garden; $11,500. 6105 Reed st., UN. 7906.

TAKOMA PARK
1601 DREXEL ST.
OPEN TODAY
Brick bungalow almost new. Off N. H. ave. Large lot, 82x140. 3 bedrooms, fireplace, porch, picture window with window boxes, aluminum storm windows. Tiled bath, equipped kitchen, storage attic, recreation room, a utility room in basement with asphalt tiled floors and lavatory, gas heat. $14,500. Owner. Sh. 2316.

WASHINGTON GROVE
6-room semi-bungalow; heat, light and bath; really a good buy, $6,750.
Fred B. Cushman, Realtor
510 Frederick Ave., Gaithersburg, Md. Phone 299

WEST CHEVY CHASE, MD.
5300 SHERRILL DRIVE
Beautiful corner brick featuring 6 rooms, 2½ baths, family sized kitchen, 20-ft. screened porch off living room, garage. Trade considered. OPEN SUNDAY 2-6.
Out River rd. 4 blocks beyond District line to Saratoga, right 1 block and right to home.
SIGLER & TISHLER
REALTORS
TU. 2800. Eves. WO. 5713.

WOODMOOR, MD.—New tapestry brick rambler on large lot with shade trees. Contains living room with fireplace, dining room, large fully equipped kitchen, 3 bedrooms and tile bath, all on first floor. Full basement. Recreation room, lavatory, garage. Expandible 2nd floor. Priced under $20,000. Call DI. 1015 'til 9 p. m.
WM. H. SAUNDERS CO., INC.

ATTENTION, VETS
Only $250 Down
California-Style Cottages—$10,250
Large living room with picture windows, 2 bedrooms and full bath, completely equipped kitchen, expandable attic, radiant heat. Lot 60x110. VA financing.
CARL M. FREEMAN, INC.
1013 15th St. N.W. EX. 4065

FOR SALE BY OWNER—$5,500. 4-room and bath white frame on ¾ acre; plastered, electric stove, refrigerator and h.-w. h. oil circulating heater with 275-gal. tank; new-house condition; near school; on hard surface rd. 14 mi. D. C. line, bet. Brandywine and Brandywine Hgts., Md. Brandywine 3197.

RAMBLER
If you want an all-brick with 3 large bedrooms and closets, detached brick garage; large living room, fireplace, dining room, large kitchen, large tiled bath with built-in tiled shower. Convenient to shopping center, school and bus; at a bargain price, with most reasonable terms. Be sure to inspect.
OPEN SATURDAY, SUNDAY
1 TO DARK
11300 VIERS MILL RD.
1 Block North of Wheaton
FRANK L. HEWITT
8485 Fenton St., Silver Spring, Md. SLIGO 8900.

5100 MOORLAND LANE
EDGEMOOR—$32,500
OPEN 1 TO 6 P. M.
Unusual English fieldstone 7-room house with charming living and dining room, large beautiful master bedroom, 2 smaller bedrooms, 2 baths, oil heat, garage; close to school, shopping center, club and busline.
To reach: From Bethesda Bank take Edgemoor lane 2 blocks to Clarendon, right to Moorland lane.
Call Mr. Boysen, EM. 8356, or
SANDOZ, INC.
2 Dupont Circle. DU. 1234.

8210 CUSTER RD.
BETHESDA, MD.
6-rm. English brick. Lifetime roof. The house consists of entrance foyer, living room with fireplace, family size dining rm. 1st floor, kitchen, and ½ bath. 2 bedrms. and full bath on second fl. Oil hot-water heat. Entire property in excellent condition. Wooded lot. Beautiful neighborhood. Priced at $16,000. Terms.
JNO. J. LOFLIN
2420 Wilson Blvd., Arl., Va. GL. 4312.

NEAR GAITHERSBURG
11-room house, newly redecorated, could be converted to several different uses, $21,500.
Fred B. Cushman, Realtor
510 Frederick Ave., Gaithersburg, Md. Phone 299

SALE, SUBURB. HOUSES 67

MARYLAND

404 EDGEWOOD AVE.
Special, $11,750, brick bungalow; kitchen with dishwasher and garbage disposal, 2 bedrms. and bath; stairs to large attic; attached garage; oil h.-w.h.; wooded lot 70x143, with patio; located close to schools, stores and trans.; owner transferred to Florida and must sell quickly. Open today, 1 to 6 p. m. This will be a living rm.-dining rm.-elec. equipped lucky day for some purchaser; will it be you? To reach—Colesville rd. through Four Corners 2 blocks, left one block to Edgewood.

SLIGO PARK
413 Ellsworth dr., in beautiful Sligo Park, for only $16,950 we offer this 6-room home; living rm. with fireplace, built-in garage, large porch, excellent wooded lot, ½ block to trans. Open Sunday, 1 to 6 p. m. To reach—Colesville rd. to Dale dr., right 1 block to Ellsworth, left to house.

1808 AUGUST DRIVE
Owner transferred and must sell this excellent 6-room home; living rm. with fireplace, dining rm., equipped kitchen, 3 twin-sized bedrms. and bath on 2d floor; stairs to attic; built-in garage, full basement with outside entrance; must be seen to be appreciated. The price is cheap and only $16,950. Open Sunday, 1 to 6 p. m. To reach—Georgia ave. through Montgomery Hills to August dr., right to house.

218 NORMANDY DRIVE
In Indian Spring Club Estate we offer this 3-bedrm. home in new-house condition; 90-ft. level lot; side porch, full basement; convenient to schools, churches and trans. Priced for quick sale. To reach—Colesville rd. to Normandy dr., right 1 block to house.

9004 1st Ave., Woodside
Walking distance to Silver Spring shopping center; located on beautiful level lot, 150x200; bedrm. and bath on 1st floor; 3 bedrms. and bath 2d floor; full basement, oil h.-w.h.; screened porch, 2-car garage; owner transferred to Pa., must sell. To reach—Georgia ave., left on Ballard st. 1 block to house.
THOMPSON & GRAY
REALTORS
904 Ellsworth Dr. SLigo 6100

RIVER FARM
Potomac Hunt Country
STRAIGHT OUT RIVER RD. TO SIGN
Open Today, 11 A. M. Till 5 P. M.
A picturesque farmhouse, recently restored, 4 bedrooms, 2½ baths, 10 or more acres.
HOWARD R. McPECK
STEUYVESANT HAYARD WRIGHT, Agent.

BURCH REALTY CO.
2-FAMILY HOME
Only 2 years old, for $12,600. Aluminum storm windows and doors; porch, fenced lot; first mortgage of $8700 at 4%, payable $66.18 per mo., including everything. The apt. now rents for $55 per month. Close to everything in College Park, Md.

REQUIRED FEATURES
of the general public today: A half bath on 1st floor with large living room and fireplace, dining room and kitchen large enough for meals; 2nd floor, 3 large bedrooms and full bath. Large basement, h.-w. oil heat. Built in 1936; only $13,500. In College Park, Md.

LARGE 4-BEDROOM BRICK
$14,500; only 3 years old; 1st trust 4½%. Fireplace, lge. screened porch, built-in garage; full basement; Bendix equipped. Storm windows, venetian blinds. Custom awnings, back yard fenced. Near Md U.

EXCLUSIVE LOCATION
On Wake Forest dr., Calvert Hills, near Md. U. Lovely colonial brick, 6 large rooms, built-in garage, large screened porch; basement; $17,250.

IT'S UNEXCELLED
The cost today to duplicate is over $40,000. A few features of this English-type brick, built in 1937, are: 4 fireplaces, recreation room, large screened porch, 2-car garage with studio above; very large corner lot, fenced. All rooms very large. Located in the exclusive subdivision of College Heights. Owner asks $27,500 for quick sale.
Burch Realty Co., Realtors
8505 Balto. Blvd., College Park, Md. TO. 5783. TO. 6338.
Eves., TO. 4856, UN. 3391, SH. 7610.

TRADE
Your home for a beautiful detached home in an exclusive section of nearby Maryland. Our homes are the last word. CONSIDER: Detached brick on large level lot. Slate roof, copper pipes, gutters and spouts. Powder room, den, recreation room, laundry chute, screened porch, maid's quarters, sun deck, breakfast nook, dishwasher, garbage disposal; 3 bedrooms, 2 baths; detached garage with breezeway.
R. A. Humphries, Realtors
808 North Capitol St. NA. 6730
2304 Calvert St. N.W. DE. 5779

ASSUME GI LOAN; year-old 6-room Colonial home; screened porch, sun deck, breakfast bar; adj. Sligo Pk.; $3,000 cash, no agents. SLigo 4596.

7-ACRE ESTATE
$29,500
Owner's illness makes immediate sale imperative. Containing almost 7 acres of rolling meadow land fronting approximately 850 feet directly on Old Georgetown road, just beyond Grosvenor Lane. 12-room stucco residence plus stable and outbuildings. For further details phone EVERET SCOTT, CO. 2000, Ext. 669.
SHANNON & LUCHS CO.
1505 H Street N.W. NA. 2345.

BRICK BUNGALOW
HAMPSHIRE KNOLLS
This lovely home in fine condition, conveniently located to everything, is priced right for quick sale.
H. T. RANDOLPH
RE. 2137 TR. 7265.

ABOUT 24 ACRES, nice 6-room bungalow and bath, equipped kitchen, including Bendix washer. A stairway to floored attic, basement, oil heat, garage, tool house, chicken house and barn. Reasonably priced.
GREGORY & VINCENT
REAL ESTATE
UN. 9102 or OL. 2073
6019 Balto. Ave., Riverdale, Md.

YOU WILL
BUY ON SIGHT
If you want the answer to your every desire in a custom-built 3-bedroom, detached brick home, see these beautiful new homes this weekend.
2 FULL COLORED TILE BATHS, HUGE EQUIPPED KITCHEN WITH YOUNGSTOWN CABINETS, SPACE FOR BREAKFAST NOOK FOR 4 OR 5, AND A DOWNSTAIRS BEDROOM . . . JUST A FEW OF THE MANY, MANY DESIRABLE FEATURES.
Only $16,150, GI or Civilian
Very close to Mt. Calvary Catholic Church, schools, shopping and transportation.
OPEN TODAY
10 A. M. TILL DARK
DIRECTIONS: Out Penn. ave. se. to 38th st., right to Suitland rd., left to 1st stop sign at Suitland, left to Marlboro pike, right a short distance to large Berkshire sign and new homes on the right; or, out Penn. ave. se to Alabama ave., left across D. C. line on Route No. 4, Marlboro pike, about 2½ miles to Berkshire, Md. Call NA. 9797 for details.
Capital View Realty Co.
925 N. Y. Ave. N.W. Realtors.

VETERANS
NO MONEY DOWN
$62 PER MONTH
Two-bedroom brick bungalow, close to everything. Complete shopping center to be built on subdivision with movie, etc. These homes contain the most beautiful floors available. Large tile bath, complete kitchen, plenty of cabinets. The price of $9,950 can't be matched anywhere in town; $62 a mo. includes taxes and insurance. Even those paying low rent can't afford to pass this up. Come out and see for yourself. We challenge comparison in workmanship, material or price. Drive out Baltimore blvd. to Greenbelt rd., turn right to R. I. ave. streetcars, left one block to Branchville rd., right to 51st ave., left to house. Representative at houses every day till dark, or call
peter j. hagan
Realtor, 3841 34th st. ne., UN. 8585, WA. 1257. Office open every day till 9 p. m.

Open Sunday, 1 to 6 P. M.
5 New Brick Colonials
These 2-story homes have large living rooms with fireplace, dining room, kitchen and first floor lavatory, 3 bedrooms and tiled bath, 2nd floor. Porch. Full basement. Located in the Silver Spring area in Rose Mary Hills. Excellent conventional financing with low down payments. Priced from $16,950 to $18,950.
To Reach: Out 16th st. to East-West Highway, turn left about ¼ mile to entrance of Rose Mary Hills, left to Milford ave. to open sign.
ROBERT B. HALL CO.
WI. 3250.

SALE, SUBURB. HOUSES 67

MARYLAND

$13,950—COLONIAL brick, 2 years old. 3 bedrms., tile bath, large liv. rm. with fireplace, full basement, gas heat, fenced yard with patio. Assume large 4% trust. C. J. KOONTZ, GE. 3879.

VETERANS ONLY
Brick home, 4007 74th ave., Bellemead, Md., 5 rms. and bath, $10,690, 4% financing. $690 down, plus settlement. Immediate occupancy. Also available cottages and ramblers with no down payment.
Drive out Defense hwy. in Prince Georges County to 72d ave. in Landover Hills, right to Taylor st. and left to 74th ave.
Harry A. Boswell & Co.
AP. 1111

$16,500
5 BEDROOMS, 2 BATHS
Amazing value, located in Bethesda near Naval Hospital, public health schools and transportation; living room, dining room, kitchen, 2 bedrooms and bath on 1st floor; 3 bedrooms and bath on 2nd floor; full basement, oil heat and detached garage. Call ST. 2400, eves. GL. 4400, Ext. 993.
PHILIPS, CANBY & FULLER, INC.
1012 15th St. N.W.

DON'T MISS
Seeing this new home if you are looking for a spacious home of finest equipment, material and workmanship, priced less than you would expect for such size and quality. In Washington's finest close-in suburban location amidst country clubs and private schools. Front yard 70x115 ft.; rear yard 70x124 ft. Three actual twin-bed size bedrooms, two full baths; first floor powder room, basement toilet, nine closets, oversize garage, full basement and attic. Screened throughout including large living porch. Price just reduced to $27,950. Will consider smaller house in trade. 6907 Bradley blvd., Bethesda. Open and lighted daily until 9 p. m. PAUL J. PRIZZELL, Developer and builder.

NR. BLADENSBURG HIGH
Leisurely country living, only 15 minutes to heart of city; det. brick, 7 rooms, tile bath, living room 13x24 with fireplace, modern kitchen, hardwood floors throughout; full basement; oil h.-w. heat; built-in garage, barbeque pit, landscaped lot. Owner must sell quickly and priced at only $15,750 on easy terms. Call Mr. Morningstar, WA. 3608, with Ford E. Morgan, sr., RE. 4910.

Open Sunday, 1 to 6 P. M.
2503 PARKER AVE.
Six-room brick home, located ½ block off Georgia ave. extended; living room with fireplace, dining room, fully equipped kitchen, 3 bedrooms, tiled bath. This home has $1500 worth of extras and is in first-class condition. Total price, $14,750. SH. 8010 till 9 p. m.
MONTGOMERY
INVESTMENT & INSURANCE CO.
JA. 8-4700, Radio Bldg., N. Arlington

RAMBLERS—BUNGALOWS
We will build you a home on your lot or on our lot.
WOODMOOR AGCY., INC. SH. 5555.

BRICK BUNGALOW
Located in heart of Silver Spring; living room with fireplace, dining room, 2 bedrooms, tiled bath, fully equipped kitchen, expansion attic, full basement with outside entrance; for low price of $14,250. SH. 8010.
MONTGOMERY
INVESTMENT & INSURANCE CO.
JA. 8-4700 Radio Bldg., N. Arlington

BEAUTIFUL SETTING
AMONG THE WILLOW TREES
Three-bedroom prewar brick in lovely residential section; full bsmt., attached garage; large lot; a moderately priced home for moderate income, $3,000 cash. Shown by appt. ST. 1161.
MONTGOMERY INVESTMENT AND INSURANCE CO.

4025 INGRAHAM ST.
HYATTSVILLE, MD.
$1,000 DOWN—GOOD TERMS
This 6-room, bath house, with oil heat, is situated on a large lot. Call Morris Cohen or Milton Vinnick, 1404 L st. nw. NA. 8036. Eves., TU. 0297.
OFFICE OPEN SUN., 12 TO 4.

DON'T BUY
this 3-bedroom brick Colonial for $13,250 if you don't have a car but if you do make an appointment to drive out and see your dream home; features large living room with fireplace, dining room and a kitchen large enough to eat in; full basement; 3 bedrooms and tile bath on 2d fl. Storm windows. GI and FHA approved. To inspect, call Mr. Yeonas.
YEONAS REALTY
GL. 2100. OX. 1243.

LARGE HOME ON
3 ACRES—$22,950
OPEN SAT. AND SUN. 2-6
Ideally situated, College Park area, just off Baltimore blvd. Home is immaculate and grounds beautifully landscaped. Absolutely one of the best properties of this kind on the market, and price is exceptionally low. Ideal for nursery school, convalescent home, with many other income possibilities.
To reach—Out Baltimore blvd. through Berwyn, continue past Club La Conga and just beyond Lain's auto electric turn left at "Open" sign and follow directional arrows.
G. G. BARR, EX. 2161

110 MAPLE AVE.
TAKOMA PARK, MD.
OPEN 2:30-6:30
This very delightful 4-bedrm. home is offered to settle estate. Very large rms., breakfast rm. and den on 1st fl.; attic is finished and insulated; 24 oak trees on a large lot; 3-car gar.; oil heat. Vacant. See today, or call Mr. Stevenson in evenings, OL. 3167 for appointment.
GRAHAM & OGDEN
NA. 3689. 1025 Conn. Ave.

BRICK RAMBLER
7 rooms, all on one floor; full basement, expansion attic; gas h.-w. h.; excellent location, just over D. C. line in Michigan Park Hills. Price, $15,950. Terms for veterans or non-veterans. Call WA. 3900 'til 9 p. m.
ROBERT S. DAVIS & CO.
5804 Balto. Ave., Hyattsville, Md. Open daily and Sun. 'til 9 p. m.

A BIG NEW HOME
Bedroom and bath on 1st floor; 2 more large bedrooms on 2d floor; large level lot; in excellent Silver Spring neighborhood. Call now, SH. 3490; eves., SH. 2354.
SUBURBAN INV. & INS. CO.

BEAUTIFUL RAMBLER
OPEN TODAY 1 TO 5
8903 WALDEN RD.,
SILVER SPRING, MD.
Owner-occupied. Stone and brick. Spacious living rm.-dining rm. combination, fireplace, fully equipped kitchen, 3 lovely bedrms., 1½ baths, linen closet, large bsmt., built-in garage, patio; gas h.-w. h., etc. Only $17,950, with excellent 4% financing. Out Piney Branch rd., left on Flower ave. 1 block, right on Plymouth to Walden rd., left to home.
DANIEL DIENER & CO., ST. 3381

ATTRACTIVE stucco bungalow; 5 rooms and bath, service room, gas a.-c. heat, studio, living room with glass brick fireplace, parquet floors, large closets, perfect condition; wooded corner lot; possession with title. Close to stores and bus. 7100 Sycamore st., Takoma Park, Md.; $12,500.
McCAULEY REALTY CO.
SH. 6412.

UPPER NEW HAMP. AVE.
English-Style Row Brick
FIRST OFFERING of this attractive and excellently located 18-ft. row home. The owner-occupant has maintained property in new-house condition throughout. This well-planned home affords entrance hall, living room with fireplace, dining room and modern kitchen on first floor; 3 bedrooms, 2 tiled baths on 2d floor. Among other features are recreation room with fireplace, built-in garage, gas h.-w.h. Shown by appointment only.
WAGGAMAN-BRAWNER
1700 Eye St. N.W. ME. 3860

NEAR MANOR CLUB
$12,950
Acre lot, 5 rooms and bath, large living room with fireplace, stairway to expandable attic with dormers, seven windows in full basement, completely insulated and weatherstripped, asbestos shingles over double siding; hot-water heat.
OPEN INSPECTION SUNDAY
1 TILL DARK
Directions: Out Georgia ave., 3 miles past Wheaton to Hewitt ave., turn right 2 blocks to house.
FOR FURTHER INFORMATION PHONE LO. 5-8735.
FRANK L. HEWITT

SALE, SUBURB. HOUSES 67

MARYLAND

OPEN SUNDAY, 2-6
4824 Woodlawn Drive. To reach, go out Defense hwy. to 69th ave. and turn left to Woodlawn dr.

5516 Volta Ave. Go out Defense hwy. to 57th ave., turn left to Volta ave. in Sunnybrook.

5719 67th Ave., East Pines. To reach, go out Defense hwy. to Edmonston rd., turn left to Riverdale rd., right to East Pines.

MILLAR BROS., INC.
4710 Annapolis Rd.
WA. 1397 UN. 3600

$7,500—2 HOMES
Carmody Hills, 1 4-room home and 1 3-room home close to everything.
MILLAR BROS., INC.
4710 Annapolis Rd.
WA. 1397 UN. 3600

OPEN—CHEVY CHASE
4622 HUNT AVENUE
Substantial construction, planned with an eye to the future, prewar brick-and-frame, an exceptionally good location, moderate price. This 3-bedroom, 2½-bath home is tastefully decorated, well situated on shaded lot; see it from 1 to 6 Sat. and Sun., or call for appointment, ST. 1161.
MONTGOMERY INVESTMENT & INSURANCE CO.

CHARMING COLONIAL
$29,500
IN OLD CHEVY CHASE
BETWEEN 2 COUNTRY CLUBS
105 WEST LELAND ST.
ON A QUIET STREET
SO SAFE FOR CHILDREN
The grounds are spacious, 125x170 ft., beautifully terraced and landscaped with lily pond, flowering shrubs, vegetable garden, and a wide variety of towering trees, flowers, old wisteria and spreading chestnuts, a permanent setting of unusual beauty. The house is ideal for a large family. 1st floor contains, lovely center hall, living room (31.6x13 ft.) with marble fireplace, carved mantel, beamed ceiling and conservatory with tiled floor; dining room with beamed ceiling, paneled wainscoat, built-in china cabinets with mirrored backs, large kitchen, (wonderful for children's breakfast) and 2 delightful screened porches, 1 for dining, 1 for entertaining. 2nd floor contains 4 bedrooms and 2 baths. 3rd floor has 2 bedrooms and bath; basement contains maid's room, bath and built-in garage.
SEE THIS TODAY
OPEN 1 TO 6 P. M.
REALISTINGS CORP.
PHONE NA. 8647, DAY OR NIGHT

STONE MASTERPIECE
OPEN TODAY FROM 2 P. M.
Suitland, 4691 Brooks Drive, cor. Silver Hill Rd., 2 mi. D. C.—Downtown bus at door. Prewar built of stone and clapboard. Studio living rm., fireplace, beamed ceiling, dining room, G.E. kitchen, den and bath on 1st floor. Upstairs are 3 large bedrooms and second bath. Colonel, retiring, must sell. Cannot be duplicated for double the asking price, $22,500. To reach: Out Penna. ave. se to end, right to Suitland rd., left on Suitland rd. to Safeway Store and left to house. James Carroll, JO. 2-0400, or Mr. Holloman, FR. 9933.

RAMBLERS* RAMBLERS*
$12,500 UP
These lovely 3-bedroom ramblers, with fireplaces, lovely large living rooms, dining rooms, etc., are open for your inspection 2 to 6 p. m. Directions: Out Colesville rd., left on Lanarkway to Brunette ave. and open sign.
Frederick R. Young Co.
SH. 1011

DETACHED BRICK
See this prewar-built detached brick home, located on large level lot, 1 block north of Western ave. at Wisconsin ave. This home has 2 lovely bedrooms, tile bath, living room with fireplace, screened porch, bright dining room, modern kitchen, clubroom with bar, gas h.-w. heat, slate roof. Price is reasonable with excellent financing. ARLIE L. JOHNSON REALTY CO., INC., Realtors, OR. 7100 'til 9 p. m.

REDUCED TO SELL
6-room brick home, 1-year-old, located in Silver Spring. This home has a G.I. $11,280, 4% trust with low monthly payment, $77.75 including taxes and insurance. Full price $14,750. SH. 8010 till 9 p. m.
MONTGOMERY
INVESTMENT & INSURANCE CO.
JA. 8-4700, Radio Bldg., N. Arlington

VIRGINIA

ALEXANDRIA — WILTON WOODS — Space is the keynote of this new rambling Colonial. Many features combine for comfort, convenience and gracious living. Rooms are exceptionally large and tastefully decorated. Reception hall connects liv. and din. rooms; contains 5 bedrooms, 3 full tiled baths, elec. kit., 2-car garage, oil h.-w. h. $37,500. Owner, TE. 1057.

Alexandria Bungalow
Just a GI white frame bungalow with 5 rooms and bath, plus full basement; large level lot with Anchor fence. But it's only $10,000 and maybe no down payment to a veteran.
Arlington Realty Co.
2204 Wilson Blvd. OW. 9300.

ALEXANDRIA—7-acre farm, number 110, $16,000. Good terms. 25 minutes from Washington. 7-room home, 4 bedrooms. J. T. Moton Realty, 2415 Mt. Vernon ave., Alex., Va. OV. 5900. Open 9 to 9.

ALEXANDRIA
OPEN 2 TO 6
All brick new Cape Cod, beautifully constructed on ½-acre lot, 3 nice cheerful bedrooms, tiled bath; extra-large living room with fireplace, powder room, dining room, kitchen with breakfast bar, screened porch, garage.
To reach: South thru Alexandria on Mt. Vernon blvd. to Fort Hunt rd. and arrow sign, right on Fort Hunt to Standish dr. and open sign.
HUBBARD REALTY CO.
OV. 6549. OV. 1946.

ALEXANDRIA—Bungalow. Number 324. $1000 down, total price $8300. Back of Lee Jackson School. 2 bedrooms, breezeway, utility room, garage; front porch, large lot. J. T. Moton Realty, 2415 Mt. Vernon ave., Alex., Va. OV. 5900. Open 9 to 9.

ALEXANDRIA
4 BEDROOMS, 2½ BATHS
Lovely Dutch Colonial with large den on 1st floor; many other desirable features. Shown by appoint't only.
HUBBARD REALTY CO.
OV. 6549. OV. 1946.

ALEXANDRIA, VA.
Braddock Heights
$12,500
FIRST TIME OFFERED
Colonial home, 5 rooms, tiled bath, 2 bedrooms, modern kitchen with Frigidaire and stove, full basement; oil heat; large lot; located on a fine street near everything. Satisfactory terms will be made to purchaser who is really interested. Immediate possession. Shown only on definite appointment.
Exclusively Through
The M. H. BARRY Org.
2206 MT. VERNON AVE.
TE. 2442 AL. 0078.
"THE OLD RELIABLE OFFICE"

ALEXANDRIA — 2-story detached Number 230. $2000 down, $10,500. Located in Delray. 4 bedrooms, 7 rooms overall; front and back porch; nice lot. J. T. Moton Realty, 2415 Mt. Vernon ave., Alex., Va. OV. 5900. Open 9 to 9.

ALEXANDRIA, $10,950
Open Sunday 2 to 6. This corner 4-bedroom house, under the market; ideal for large family, moderate income; convenient to shopping, transportation and schools. Directions: From Presidential Gardens, south on Mt. Vernon ave. to Bellefont, turn right to 100 E. Bellefont.

YATES GARDEN
Open Sunday 2 to 6. Downtown Colonial style 2-bedroom brick home; random width floors, fireplace; finest appointments; terrace and large walled garden; excellent construction; best neighborhood. $14,950. 810 S. Pitt st.
HELEN R. MARSHALL
201 S. Washington. AL. 3801.

ALEX.—$900 down; 4-bedrm. bungalow; 2 baths; corner lot. MARCUM REALTY CO. KI. 8-8600.

SALE, SUBURB. HOUSES 67

VIRGINIA

ALEXANDRIA-LYNHAVEN
12 minutes from Pentagon; 5-room semidet. brick with equip. kitchen, screened front porch, Venetian blinds, storm sash, full basement, auto. oil heat; lot landscaped and fenced; near bus, shopping and schools; priced to sell; less than $2,000 cash. KI. 8-8576

ALEXANDRIA — Small bungalow, Number 136. $6500, total price. 25 minutes from Washington. 2 bedrooms, large living room, ½-acre lot. J. T. Moton Realty, 2415 Mt. Vernon ave., Alex., Va. OV. 5900. Open 9 to 9.

ALEXANDRIA—807 South Royal St. OPEN 1 TO 5 SUN. AND TUES. This Yates Gardens brick home has living room with fireplace, dining alcove, equipped kitchen, 2 bedrooms, 1½ baths, full dry basement, oil heat, large enclosed rear garden and shrubs, for quick sale at $11,950 by owner. No brokers.

ALEX.—222 N. ST. ASAPH ST
OPEN 1 TO 5 SAT. & SUN.
A real buy at $11,950 (7 times the yearly net rental). This well-built brick home is suitably arranged for 2 private apts.; has 9 rooms, 2 baths, high ceilings and oil heat. In the historic part of old Alexandria and 20 min. by bus to downtown Washington. By owner. No brokers.

Alexandria Cape Cod
Brick bungalow, No. 18, $16,900. Located west side of Russell rd. 3 bedrooms, living room, 28x15, large kitchen. Well landscaped lot with plenty of shrubbery. J. T. MOTON REALTY, 2415 Mt. Vernon ave., Alex., Va. OV. 5900. Open 9 to 9.

ALEX.—Home with income that will pay for property. 8 rooms, 2 baths, full bsmt., hot-water heat; large beautiful corner lot. Det. Close to everything. $16,000. Small down payment. BY owner. OV. 2467.

ALEXANDRIA
Town House Extraordinary
OPEN 1 TILL 6
In fashionable and historic section, an "out of this world" offering! $5000 cash balance 1st trust 20 yrs.; 3 colorful bedrooms, 2 floor-to-ceiling tile baths on 2nd floor; full entrance foyer; large liv. rm. with fireplace, formal din. rm., walls of kitchen covered with Youngstown cabinets, "Philco advanced design" refrigerator, electric range, outdoor din. patio, paneled rec room with glass doors to brick walled yard; maid's rm. and bath; beautiful crystal fixtures and Vermont slate roof. Entire home Air Conditioned. Qualified purchaser may move in at once. Directions: Washington st. in Alex. to Franklin, left to Lee st. "Open" sign on corner.
THE BRANT COMPANY
REALTORS EXCLUSIVE
2334 WILSON BLVD.
GL. 4216. OX. 0520.

ALEXANDRIA
Sparkling white brick and frame on ½ acre, step-down living room with fireplace and picture window, dining room opening on terrace; 2 bedrooms, tile bath, storage attic, partial basement; oil heat; $15,250.
McElhinney & Mechling
202 King. OV. 2220.

ALEXANDRIA
HOLLY HILL
OPEN SAT. & SUN. 2:30-5:30 P. M.
The only 3-bedroom, 1½-bath brick home in the Beverley Hills area for $19,200, GI-approved. Also one with bedroom and ½ bath on 1st floor, 2 bedrooms and 1 bath on 2d floor, for $19,750. All have modern equipped kitchens and full basements with outside entrances.
To reach—From Arlandria shopping center (Presidential Gardens Apts.) bear right onto Russell rd. for 3 blocks (new street), left 1 block to Holly st., right ½ block to homes.
HOLDEN & CO., INC., AL. 2200
106 N. St. Asaph St.
If no answer, call TE. 3775

ALEXANDRIA
Two-story detached, Number 43, lovely corner lot on Russell rd., $21,500; 3 bedrooms, sun porch, large living room with fireplace; beautiful lot, well landscaped. J. T. MOTON REALTY, 2415 Mt. Vernon ave., Alex., Va. OV. 5900. Open 9 to 9.

ALEXANDRIA, VA.
LYNNHAVEN
159 WESTMONT DRIVE
It is vacant and you can move right in. It is a 5-room brick, semidetached with front porch, 2 good sized bedrooms and tile bath. Full basement, oil heat, fenced-in lot; priced at $10,500 on terms to be arranged. It will be open Sunday for inspection from 1-6 p. m. or by appointment.
The M. H. BARRY Org.
2206 MT. VERNON AVE.
TE. 2442 AL. 0078.
"THE OLD RELIABLE OFFICE"

ALEXANDRIA
Brick, semidetached, just finished. Number 51; 3 bedrooms; has been approved GI; 1½ baths. J. T. MOTON REALTY, 2415 Mt. Vernon ave., Alex., Va. OV. 5900. Open 9 to 9.

ALEXANDRIA
Two-story detached, Number 149; $2000 down; $14,000; 20 minutes from Washington; 4 bedrooms, huge living room with fireplace, full dining room; ½-acre lot. J. T. MOTON REALTY, 2415 Mt. Vernon ave., Alex., Va. OV. 5900. Open 9 to 9.

ALEXANDRIA
117 PRINCE ST.
OPEN SUNDAY, 1-5 P. M.
A HOME WITH CHARM
Brick row, flounder; first floor has living room, dining room, kitchen, butler's pantry; 4 bedrooms, 3 baths, maid's room and bath; 3 fireplaces.
NELLE LOWE CASSEL
Realtor
1512 Wisconsin Ave.
AD. 2118 WI. 3135

ALEXANDRIA, VA.
HOMES
(1) BUNGALOW. Folks, here is one of the sweetest little homes it has been our privilege to offer in some time for the money at $9950. This is a modern 5-room 2-bedroom bungalow, venetian blinds, full basement, oil heat, on a lot 75x115, enclosed with an Anchor fence. A few steps to bus line, theaters, stores, churches, etc. Terms to be arranged.
(2) HUNTINGTON SECTION, 1 mile below Alexandria. Brick semidetached, 5 rooms and bath, that is to be sold completely furnished for $10,750 or it may be purchased without furniture for less. Excellent terms can be arranged. Investors, please note we can give you $125 rental monthly with this purchase. To inspect, call our office.
(3) DEL RAY, near our office. A dandy brick semi-detached that has 3 large bedrooms and a knotty pine recreation room with bar in basement. Property is 3 years old, has just been redecorated, is in new house condition inside and out; modern kitchen, Frigidaire and stove, oil heat, Anchor fence around the property and is priced now at only $12,950 on terms to be arranged. See
The M. H. BARRY Org.
2206 MT. VERNON AVE.
TE. 2442 AL. 0078.
"THE OLD RELIABLE OFFICE"

ALEXANDRIA
TAUXEMONT
OPEN SUN., 1 TO 5
13 TAUXEMONT ROAD
This 3-bedroom rambler reflecting both personality and charm, is beautifully situated on ½ acre and surrounded by an abundance of dogwood, redbud, flowering shrubs and rock gardens. Additional features include large living room with heatolator fireplace, pickled pine paneling and picture window. Dining room opening on terrace. Equipped kitchen, 8 closets, tile bath, attic storage space with large fan, utility room with Bendix; partial basement, oil a.-c. heat. Exquisitely decorated and a splendid value at $15,500. To reach—Out Mount Vernon Memorial blvd. 4.5 miles south of Alexandria, turn right at Tauxemont sign; follow arrows to Tauxemont rd. to No. 13 and "Open" Sign.
CAROLYN CUFF
EXCLUSIVELY. CH. 4034.

ALEXANDRIA
HISTORICAL ALEXANDRIA
In the Georgetown section of Alexandria we offer this beautiful authentic home which has been elegantly restored. This home has such outstanding features as 4 fireplaces, random width floors, 3 baths, oil h.-w. heat; shown by appointment only.
HUBBARD REALTY CO.
OV. 6549. OV. 1946.

SALE, SUBURB. HOUSES 67

VIRGINIA

ALEXANDRIA
BELLE HAVEN
23 GLEN DRIVE
Open Sat. and Sun. 2:30 to 5:30
Do you like spacious rooms such as a 10x21 ft. entrance hall, and 18x21 ft. living room, a 15x18 ft. dining room, large equipped kitchen, butler's pantry and ½ bath on 1st fl. 3 bedrooms (18x21, 13x18, 12x15) and 2 baths on 2nd fl., stairs to storage attic; full basement, with maid's room and bath; side screened porch; 2-car detached garage; center entrance, red brick with slate roof.
To reach: Thru Alexandria on Mt. Vernon Memorial blvd. to Belle Haven dr. (just past golf course), right to Ft. Hunt rd. (stop sign), right one block to Glen dr., left to top of hill and "open" sign on right.
HOLDEN & CO., INC., AL. 2200
106 No. St. Asph St.
If no answer call TE. 3775.

ALEXANDRIA, VA.
$750 DOWN
OPEN SUN., 1 TO 6
Should sell today! Modern 5-room, bath brick, basement. Gas a.-c. h. Excellent condition. Immediate possession. Directions—Route 1 thru Alexandria, right on first street after crossing Hunting Creek bridge, to 806 Overlook dr. W. Clifford Shertzer. RE. 2735, CH. 5439.

ARL.—Make an offer. Owner must sell spotless 2-bedrm. brick prewar home; excel., conv. neighborhood. Move right in. HALL REALTY CO., Courthouse sq., Arl., Va. OW. 5858, OX. 1007. Evenings, GL. 8241.

ARLINGTON
OLDER HOME $12,800
In Cherrydale: 3 mi. D. C., 2 blocks to schools, stores and transp.; living rm., dining rm., equipped kit., 3 bedrms., bath; bsmt., oil heat; screened porch, garage and fruit trees.
CAPUTI REALTY CO.
121 S. Lee Hwy. Phone FA. 2122.

Arlington Convenience
3 Bedrooms, 2½ Baths
$18,750
Open Saturday and Sunday
1416 N. Wayne st., charming brick colonial, large liv. rm., full din. rm., sparkling equip. kit., screened por., 2 fireplaces, full bsmt.; walk to Clarendon shopping center; 4% 1st trust; owner leaving, must sell; open 1 till dark. Out Wilson blvd. to N. Wayne st., turn south on N. Wayne, ½ blk. to 1416.
EXCLUSIVE WITH
Talmage Wilcher, Realtor
1738 Wilson Blvd. JA. 8-8000

ARLINGTON, VA.
In Milburn Terrace; 5-room brick home with many extras, such as deluxe sink, recreation room, complete new gas furnace; priced for immediate sale.
MANNAS REALTY
2112 Wilson Blvd. GL. or OX. 2784

ARLINGTON—5703 6TH ST. NORTH
Comfortable and Large
OPEN SUNDAY 2 TO 6
This corner property has very definite possibilities for both home and income, or would make a dandy rooming house; 4 bedrooms, 1½ baths, large living room, dining room, big kitchen and breakfast room; part basement; h.-w. heat. Come out today if you are bargain hunting for an older house Only $12,600; substantial cash, very liberal terms. For appt., call.
L. S. HURLEY
2700 N. Brandywine, Arl. GL. 1602.

ARLINGTON ALEXANDRIA
BRICK RAMBLER
3 bedrms., lge. liv. rm. and din. rms. with picture window and fireplace.; kit. fully equipped, incl. Bendix; tiled bath. $12,950 on your lot. One for immed. possession. $13,950.
Larchmont Construction Corp.
FA. 4501. Eves., OW. 9315.

Arlington Brick Bungalow
Has living room with fireplace. Nice dining room, equipped kitchen. 2 bedrooms and tiled bath on 1st fl.; expansion 2d fl. Gas A.C. heat. Can be purchased with low cash payment, balance on convenient terms.
SEWELL REALTY CO.
14 So. Glebe Rd. (at Lee Blvd.)
Phone OX. 0217 or GL. 1878.

ARLINGTON FOREST
The immaculate condition of both house and extra large lot, convenient for you and children, will have unusual appeal because of climbing ivy, shrubs, garden space and many flowers. The best of the newer and larger 3-bedroom colonial brick homes located on an ideally attractive dead-end st.; priced at only $15,500 for immediate sale with $2250 cash required. Exceptional value and advantageous terms makes it possible for you to obtain this beautiful home by calling
CARROLL BICKLE
GL. 2056 OX. 0633

ARLINGTON
OPEN SUN., 1-5 P. M.
548 NO. PIEDMONT ST.
Charming white clapboard, New England type rambler, with garage, porch, etc. Liv. rm. with fireplace, din. rm., kitch., utility rm., 2 bedrms. with connecting bath. Two blks. to shops, school and bus.
ONLY $11,950
$2000 OR MORE DOWN
To reach: Out Wilson blvd. to Piedmont and south a few blocks to our "open" sign.
WALKER & DUNLOP, INC.
Realtors, 1200 15th St. NW. DI. 0222, or CH. 5832 (eves.)

ARLINGTON
OPEN SUN., 2 TILL 6
1535 No. Stafford St.
Bright cheery home—3 bedrooms, 1½ baths; living room with fireplace; family size dining room; equipped kitchen; recreation room with fireplace; screened porch; convenient location. Priced at $17,950.
Directions—Out Washington blvd., turn right on North Stafford st. just beyond Wash. & Lee High School, 3 blks. to our sign. Alternate route—Out Lee Highway to No. Stafford st., left 6 blks. to our sign.
W. B. WRIGHT
Exclusive. Va. Office. JA. 4-0850.

ARLINGTON HIT!
$11,250—GI
310 S. Wayne st. 2-bedroom rambler nearing completion, in this most convenient location, close to Washington-Lee shopping center, schools, buses and only 5 minutes to Pentagon. Not a development type home. Occupancy in 30 days. Be the first to see this attractive floor plan. Mr. Morgan on premises, 1 to dark.
To reach—Cross 14th st. bridge, to Washington blvd., out to Washington-Lee shopping center (rear Fort Myer), turn left on S. 2nd st. to S. Wayne, left 1 block to Open Sign.
TALMAGE WILCHER, REALTOR
1738 Wilson Blvd. JA. 8-8000.

ARLINGTON A-1
1. $3,500 cash—6-room brick; ½ bath on 1st floor; 3 bedrooms, bath up; 2 fireplaces, basement, oil a.-c. heat; attached garage; $17,500. Vacant. Owner will hold 1st trust at 4½% for balance.

2. $1,000 cash for anyone—2-bedroom brick bungalow. Expansion attic, basement, oil hot-water heat, fireplace, Swedish tile brick kitchen; level corner lot; 3 somewhat similar payments—$88 to $111 monthly.

3. $13,950—New brick, 5-room bungalow; big 2d floor, insulated; bath, roughed-in; gas a.-c. heat; $1,500 cash GI; excellent financing for civilians.

4. $8,450—Probably $400 cash, GI; 2-bedroom masonry bungalow. Oil heat, utility room, equipped kitchen; 1 block to bus, Falls Church. City utilities.

FA. 3344 FOR VALUE
PROVIDENCE REALTY—FA. 3343

ARLINGTON FOREST
Open Sun., 2 till dark. Spotless 3-bedrm. brick colonial, tastefully dec. in pastels with harmonizing woodwork; all extras for real living; first trust, $11,500, 4%. Directions: Out Lee blvd. to Edson st., right to 3d st., right to 5113 and open sign.
HALL REALTY CO.
Courthouse Square, Arlington, Va.
OW. 5858 OX. 1007
Eves. and Sun., GL. 8241

ARLINGTON FOREST
Between the shopping center and Buckingham, the most convenient part of this section, we offer this 6-room colonial home on an exceptionally large, lovely lot.
MANNAS REALTY CO.
2112 Wilson Blvd. GL. or OX. 2784.

AURORA HILLS
Williamsburg Cape Cod, brick, $32,000; No. 247; 3 bedrooms, with picture windows, built-in garage; slate roof; sitting on a beautiful corner lot. J. T. Moton Realty, 2415 Mt. Vernon ave., Alex., Va. OV. 5900. Open 9 to 9.

BAILEYS X-ROAD
Number 310, $15,750. Detached, 5 bedrooms, huge living room, with built-in garage, well landscaped lot. J. T. MOTON REALTY, 2415 Mt. Vernon ave., Alex., Va. OV. 5900. Open 9 to 9.

SALE, SUBURB. HOUSES 67

VIRGINIA

AURORA HILLS
VIEW OF POTOMAC
CHARMING WILLIAMSBURG BRICK IN THIS ULTRA-CONVENIENT DESIRABLE LOCATION, NEAR ARMY AND NAVY CLUB.
Living room, dining room and each bedroom has a picture window. Built of finest materials, it is in excellent condition throughout. From a gracious entrance hall, one enters a lovely living room, including a fireplace with Colonial mantel. Then in the dining room there is an antique amber and crystal chandelier; a modern kitchen; ½ bath. Second floor, 3 twin-sized bedrooms, each with two closets. The linen closet is doubled, each with extra drawer space. Storage space under the dormers. Large Carrara glass bath. This full basement contains a beautiful recreation room opening on a terrace overlooking a large back yard, fenced with picket fence. Economical oil heating plant. Bendix equipped kitchen and bath with tiled shower. Attached garage. Two GE air-conditioners are included. Water pipes are copper, roof is slate. May also be purchased furnished with antiques if desired. Price, $35,000.
Romye Lamborn, Realtor
Exclusive Agent, 1601 S. Arlington Ridge rd., Arlington, Va.
OT. 8586-8035.

AURORA HILLS
OPEN 2 P. M. TO DARK
1012 26TH ST. S.
OUTSTANDING FOR QUALITY AND CONVENIENCE
NEAR ARMY-NAVY CLUB
5 BEDROOMS, 4 BATHS
Owner leaving country, must sell at once, this charming, commodious prewar custom-built brick home, immaculate throughout; perfect for Army, Navy high ranking official. Gracious entrance hall, 28-ft. living room, colonial fireplace, French doors open onto attractive large flagstone screened living porch overlooking garden. Formal dining room, nicely equipped kitchen, breakfast room, master bedroom, bath, 2 other twin-sized bedrooms, bath; stairway to 3d floor; 2 delightful twin bedrooms, lovely bath. Lots of closets, storage; beautiful recreation room, bar, laundry room, maid's room, bath; oil a.-c. heat. Lovely grounds. Patio, fireplace, old trees. Just a delightful location for real living. A visit today will convince you of this worthwhile purchase in such a lovely area. Price rightly reduced for quick sale. Reasonable cash will handle. Balance less than rent.
Directions—Over 14th St. Bridge to S. Arlington Ridge rd., to 23rd st. traffic light, left to 26th st., right to 1012 and "Open" sign.
EDWARDS REALTY
KE. 3-5855. CH. 4733

AURORA HILLS
UNUSUAL DESIGN
OPEN 1 TO 6 P. M.
Charming custom-built brick and stone home of the finest materials and craftsmanship. Dec. in soft oil tints, built by builder and architect for his own home. Located on large beau. landsc. grounds, with terraces and outdoor fireplace in exclusive res. section in S. Arl., nr. Army-Navy Club. Charming lge. hall with guest closet, pastel tiled mirrored powder rm., guest closet with rolling doors; huge liv. rm. with paneled fireplace and lovely picture window, gracious din. room with built-in china cabinets, indirect lighting, French doors opening onto secluded patio with barbecue pit; ultra modern, all elec., beautifully equipped dream kitchen; attractive study opening onto de luxe master bedroom with twin closets, pastel tiled bath with dble. linen closets completes 1st fl.; charming stairway with wrought-iron railing to 2d fl.; 2 twin-sized bedrms. with walk-in closets and pastel tiled bath; ground level paneled club rm. with fireplace, large bar, picture windows, full bath, large closet, outside entr.; utility rm., storage rm., gas h.-w. h., recessed radiation. Att. garage. Conv. to transp., fine schools and shopping; 4 minutes to Pentagon. Priced right for immed. sale. Excellent terms. Substantial cash. Call for appt. to see this beautiful home today. Exclusively.
Drive out Arlington Ridge rd. to 23rd st., left on 23rd to 26th st., right on 26th st., continue to 26th pl., bear right on 26th pl. to 800 and open sign.
N. C. GROVES
"Broker of Better Homes"
OT. 7983

AURORA HILLS
A more convenient, lovelier area cannot be found. Why not see today this delightful prewar custom built brick and stone home, redecorated with taste? Beautiful condition throughout; 4 bedrooms, 2 baths, large living room, fireplace, large flagstone terrace, dining room, equip. kitchen, recreation room, fireplace and bar, laundry room, maid's room and bath; attached garage; wooded lot. Priced very low for quick sale. Owner leaving city. Reasonable cash will handle; balance less than rent. For appointment to inspect, call now.
EDWARDS REALTY
KE. 3-5855. OT. 8383.

"BERKSHIRE'S BEST"
We could write volumes about this house; suffice it to say if you are looking for a 3-bedroom brick home with fireplace, porch, etc. in the $15,000 to $16,000 bracket, call us for an appointment to inspect this attractively financed home. You will be pleasantly surprised.
J. WESLEY BUCHANAN
CH. 1341 OW. 3007

BERKSHIRE
One stop to see a variety of homes. Open for inspection from 1 till dark. Elevation one of the highest in Arlington County. Bungalows, Cape Cods or Colonials, not just rows of houses; real homes, all different; 5 to 7 rooms, 1 to 2½ baths. If you are looking for the much-desired center-hall plan, we have it. For details call OW. 7200, or drive out Lee hwy. to N. Powhatan st., right to N. 28th st., left to our "Open" signs.
MILTON G. SMITH REALTY
4219 Wilson Blvd. OW. 7200

BELLE HAVEN
OPEN SUNDAY 2 TO 6
One of the finest in an exclusive residential area of beautiful homes; 4 large bedrooms, 4 baths, extra-large living room with fireplace, large dining room, screened porch, electric kitchen, big recreation room with fireplace, servants' quarters, garage, plenty of closet and storage space; large lot, nicely landscaped. If you are looking for a lovely comfortable home to move right into, you'll buy this—it's priced to sell. Call Mr. Ferris, evenings, OV. 4840.
CHAS. R. HOOFF, INC.
216 Prince St., Alex., Va.
TE. 3445 AL. 2052

BELLE HAVEN
2-story white brick colonial, 3 bedrooms, 2 baths, large living room with fireplace and picture window, large dining room, electric kitchen, recreation room, maid's room and bath; oil heat; garage. Less than $24,000; good financing. Call Mr. Ferris, evenings, OV. 4840.
CHAS. R. HOOFF, INC.
216 Prince St., Alex., Va.
TE. 3445, AL 2052.

BELLE HAVEN
Open 2 P. M. Till Dark
25 WEST GROVE DRIVE
CHARM WITH QUALITY
BEDROOM, BATH 1ST FLOOR
If you are looking for individuality and charm in a true Williamsburg Colonial custom-built of outstanding prewar materials, then visit this home today. Attractive center hall, stepdown L-shaped living room, beamed ceiling, large beautiful picture window overlooking lovely valley, Colonial fireplace, bookshelves to ceiling. Formal dining room, large bedroom, library and bath. Delightful, spacious, screened living porch, beautiful view; nicely equipped kitchen, 3 large bedrooms and bath. Plenty closets, storage; lovely recreation room, bar, laundry room, maid's room and bath. Oil h.-w. heat. Gorgeous grounds with old trees. Priced exceptionally low for quick sale. Reasonable cash required, balance $119 per month, including interest, principal, insurance, taxes. A very worthwhile purchase on today's market.
Directions: Over Route 1, south through Alexandria, cross Hunting Creek at intersection to Fort Hunt rd., left to Woodmont rd., right to West Grove dr., right to 25 and Open sign.
EDWARDS REALTY
KE. 3-5855 CH. 4733

BEVERLY HILLS
511 N. OVERLOOK DRIVE
OPEN 12 TO DARK
A home with a view, large wooded lot, custom-built, 4 bedrms., 2 full tiled baths on second floor, living rm., den with full tiled bath, equip. kitchen with breakfast nook. Large screened porch on first floor. Basement with maid's rm. and bath. Outside entrance. Gas heat. Detached garage.
TE. 3250

SALE, SUBURB. HOUSES 67

VIRGINIA

BEVERLEY HILLS
Bedroom and Bath on 1st Floor
Charming brick farmhouse-type home of the finest construction, located on high elevation with panoramic view on approx. ½ acre ground; large studio-type rm. 26 ft. with fireplace, lovely picture window, French doors opening onto balcony terrace; attrac. din. rm. with fireplace, large well-equipped kitchen, twin-size bedrm. with tile bath on first floor; 2 large bedrooms and tile bath on second floor; large closets and storage space throughout; basement, outside entrance, utility room, oil h.-w. h. with recessed radiation; att. garage. Priced right for quick sale. Reasonable terms. Shown by appointment thru
N. C. GROVES
"BROKER OF BETTER HOMES"
OT. 7983

BRADDOCK HEIGHTS
Colonial brick home of the finest materials in new-house condition, located on high elevation, on beautifully landscaped lot in exclu. res. section of Alex. Entrance hall, large living room with fireplace, opening onto screened porch. Lge. din. rm., large beautifully equipped dream kitchen with ample cabinets, on first floor. 3 bedrms. and a lovely tile bath on second floor. Attractive pine paneled rec. rm. with fireplace and half bath. Utility rm., oil a.-c. heat. Conv. to fine schools and shopping. 7 minutes to Pentagon, 10 minutes D. C. Reas. priced for quick sale. Excellent terms. Immed. poss.
EXCLUSIVELY
N. C. GROVES
"BROKER OF BETTER HOMES"
OT. 7983

BROCKWOOD
Immaculate appealing Williamsburg brick, 1st floor living room with fireplace, library off bedroom with ½-bath; dining room, equipped kitchen, screened porch; 2 bedrooms and bath on 2nd floor; large bright rooms; car port, fenced rear lot, trees. A most attractive home. Price, $19,500.
BUCKLEY & BUCKLEY
4617 Lee Highway CH. 4112

COUNTRY CLUB HILLS
OPEN 2 TO 6
4606 N. 32D ST.
Red brick colonial, 3 bedrooms, 2 baths on 2d floor; rear 30-ft. screened porch, maid's room and bath; 12,000-sq.-ft. shaded lot; $26,500.
Directions: Turn on Rock Spring rd. at country club, 2 blocks to Wakefield, left to 32d and left to property.
WALTARENE ROHMAN
Exclusive Agent
CH. 2073. CH. 9605.

COLUMBIA FOREST
For $1700 down, and $70 per mo., incl. prin., int., taxes and ins., you can live in this lovely 2 b. r., 2-story, detached home. Owner says SELL. So act fast.
THE BRANT CO.
2334 Wilson Blvd. GL. 4216.

EAST FALLS CHURCH
OPEN NOON TILL DARK
A Southern mansion with all the trimmings, at a sacrifice price. This one has colonial pillars, a sweeping, tree-lined driveway and a beautifully landscaped 2-acre lot. The columned entrance hall is as large as most living rooms. The living room is huge, as is the dining room, the library and the kitchen; a den and butler's pantry complete the 1st fl. The 2d fl. has 6 large bedrooms, 2 baths and 2 sleeping porches. These 2 floors have just been completely redecorated. There are 3 additional rooms on the 3d fl. The house is completely insulated and has oil heat. There is a 2-car garage. The owners offer excellent financing with a relatively small down payment.
Directions: Out Lee hwy. to N. Quantico st., turn left ½ block to driveway with our Open sign.
WILLIAM J. TATE
6723 Lee Hwy. FA. 6723.

FAIRHAVEN
LOVE NEST
2-bedroom home with fireplace, living room, dinette; large kitchen, nicely arranged expansion attic, full basement, outside entrance, oil heat, FHA approved house is in excellent condition. $1500 cash, balance less than rent.
AL BAKER & SON, INC.
116 S. St. Asaph St., Alex., Va.
TE. 7343 All Day Sun., AL. 6644

FALLS CHURCH
BRICK BUNGALOW
Has living room-dining room combination; has fully equipped kitchen, 2 bedrooms, tile bath on 1st fl.; 2 bedrooms on 2d fl.; full basement; on nice lot. Can be purchased with $1,500 cash, balance on convenient terms.
SEWELL REALTY CO.
14 So. Glebe Rd. (at Lee Blvd.)
Phone OX. 0217 or GL. 1878.

FALLS CHURCH
For sale or rent: 2-bedroom brick bungalow, equipped kitchen, large basement with outside entrance, gas heat, priced $12,650, 10 percent cash or will rent for $107.50 month. Open daily, 1 to 6 p. m. Directions: Lee Highway to Falls Church, right on Great Falls st. to West st., right to open sign. FA. 5400.

FALLS CHURCH
Five-room brick, 1 year old; 1st floor, living room with fireplace, good size dining room, kitchen; 2d floor, insulated and floored, 90% finished for 2 more bedrooms; corner lot, 80x136; near bus. Price, $13,950. Assume a GI loan $10,500; $83 per month, including interest, insurance and taxes.
J. L. C. WEST
FA. 2135

FALLS CHURCH
OPEN SUNDAY 1 TO 6
600 CAVALIER TRAIL
BEAUTIFUL STONE HOME
Almost everyone would like to own this attractive stone Cape Cod, on nice landscaped lot with shade trees; close to schools, stores, transp. Large rms. and reasonably priced. Center entr. hall, liv. rm., stone firepl., lge. family size dining room, kit. 2 bedrms., tiled bath, lge. scr. por.; full bsmt., $16,750. Take the Mrs. out to see this one. Lee Hwy., 5 blks. pass traffic light, turn left on Cavalier Trail to open sign, or Lee Blvd. to 7 Corners, Hillwood Ave. to Lee Hway., left 2 blks. to Cavalier Trail, left to open sign.
CAPUTI REALTY CO.
121 S. Lee Hway. Phone FA. 2122

FALLS CHURCH VICINITY
3 BEDRMS., 1½ BATHS
NEW BRICK HOME—$16,200
WILL GO GI
Attr. Cape Cod on large corner lot 200x85; nice dogwood trees; living and dining rm. with attr. fireplace, screened porch; full basmt. A nice home, good value.
CAPUTI REALTY CO.
121 So. Lee Hwy. Phone FA. 2122

LEESBURG PIKE
AT DRANESVILLE
Built in the late 1700s—charming, old, restored Colonial home of white clapboard, in a beautiful setting of 5 acres; 8 rms., 2 baths; true center hall, full basement, fireplace, oil h.-w. heat; 240-ft. well, spring and stream. New-house condition; necessary outbuildings.
OPEN FOR INSPECTION
Out Lee blvd. through Falls Church on Leesburg pike, continue 16 miles to sign, or out Lee hwy., right at light (Falls Church).
L. McGEE KING
GL. 5273 CH. 5508

Leesburg Pike, 3 1/5 Acres
OPEN SUN., 1 TO 6
Attractive big 6-room home, just reconditioned from stem to stern; long frontage on Leesburg Pike; trees, flowers and spacious lawns, as well as plenty of space for gardens; excellent location; 10 miles from D. C. To get that country atmosphere only a few minutes from the city. Come and see—it's worth the trip.
TO REACH — TAKE LEESBURG PIKE (U. S. 7, ¼ MILE BEYOND TYSONS CORNER).
BUCKLEY & BUCKLEY
4617 Lee Hwy. CH. 4112. OX. 2466.

LYON VILLAGE
6 rooms and bath, equipped kitchen, fireplace in living room; full basement, oil h.-w. heat; porches, detached garage. Beautiful yard. We must sell. Call after 7 p. m. Sunday, anytime weekdays.
L. McGEE KING, Realtor
GL. 5273. CH. 5508.
1561 Wilson Blvd.

LYON VILLAGE
Attractive brick home in exc. cond. 2 bedrooms and tile bath on 1st floor, 2 rooms upstairs, attractive living rm. with fireplace, formal dining rm., equipped kit., with tiled sink, full bsmt. 1-car detached garage. A real buy at $16,800.
ARLINGTON REALTY CO.
2204 Wilson Blvd. OW. 9300.

LYON PARK
3011 NO. 3d. ST.
OPEN 1-7
Three-bedroom brick bungalow. Garage; 1½ Baths
Fireplace, Full Basement
ASK-US? REALTY CO.
OX. 2659. GL. 1359.

CONTINUED ON FOLLOWING PAGE

SALE, SUBURB. HOUSES 67

Continued From Preceding Page

VIRGINIA

NORTH ARLINGTON

...hood near schools and ...; you will find in this 3-bedroom brick home, all the facilities for comfortable living; living room with fireplace, large dining room, equipped kitchen, screened porch, recreation room with fireplace, attached garage. Quick possession. Attractively financed to sell at $18,950. Call Mrs. Hall, OV. 2961, with

W. B. WRIGHT
Va. Office JA. 4-0550

OLD ALEXANDRIA

Restored 6 rooms and bath, adaptable for combined office and living quarters. Suitable for a lawyer or a doctor. Call Mrs. Walters, FA. 9381, after office hours.

NELLE LOWE CASSEL
REALTOR
4512 Wis. Ave. AD. 2116.

RAVENWOOD ESTATES—Homesites in a residential community that's different. All city conveniences. Wooded ½-acre and up. Priced to sell at $2,950 and up. Exclusive. Ravenwood Realty, FA. 2976, FA. 2975.

SHIRLEY HIGHWAY

At Franconia Cloverleaf, 4-bedroom bungalow; 3 years old; 1-car garage. Lot 165x180. $12,000.

A. H. BROOKS
3016 Columbia Pike
CH. or OW. 5100. 9 'til 9

VIRGINIA FOREST
VA FHA APPROVED

Yes, approved value and financing in this new 3-bedroom rambler, excellent construction by Roan & Popelman. Studio living room, fireplace; 3 family-sized bedrooms, full basement, recreation space; priced to sell at $19,750.
OPEN SUNDAY, 1 TO 6 P. M.
To reach—Out Lee Blvd. to 7 Corners, bear slightly right on Hillwood ave. to Lee hwy., left on Lee hwy. about 1 mile to Rosemary lane, right on Rosemary lane to Seaton, right on Seaton to Jackson, right on Jackson to our "Open" sign.
EXCLUSIVE

Ravenwood Realty Co.
FA. 2970. FA. 2976.

WOODLAWN VILLAGE
OPEN 2 TO 7 P. M.
5009 NORTH 17TH ST.

This all-brick prewar home is worth seeing; featuring 5 rooms of generous size, spacious side screened porch with awning, fireplace in the living room, fully equipped kitchen with bright and cheerful basement, oil, h.-w.h. Priced right; $3000 will handle. To reach—N. Glebe rd. west on 17th st. to "Open" sign. Mr. Brock on premises.

Les Farnum and Associates
OW. 1004 Eves., OW. 8874

WYNNEWOOD
OPEN SUNDAY 1 TO 5
FIRST FLOOR BEDROOM, BATH

3 large bedrms., 2 baths; new brick Cape Cod. Sweeping living-dining room combination; kitchen with latest Thermador stove and timer controlled oven. Formica cabinet tops, double sink, Westinghouse refrigerator, vent fan. 2 twin sized bedrms. and tiled bath (chromium fixtures), 2d floor. Full basement, steel beam, gas a-c heat, outside entrance. Appointments are those usually found only in more expensive homes. Price $19,750. Buy now and choose your decorating colors.
Directions: Out Washington Blvd. to Jefferson st., right to 16th St. N., left to Open Sign.

FRED J. GEORGE, REALTOR
2173 Glebe Rd. Gl. 6777. Ox. 0141

HAVE FUN

Get your feet in the ground. Do over a 6-room house, paint the bank barn and put fowl in the chicken house. A rail fence borders the roadway to the house; a bridge crosses Pohick creek on the property. 45 acres protects you from unsightly building. $15,000. Good terms. Call after 6 p. m. Shown anytime by appointment. Mrs. Marshall, TE. 1392.

70-FT. BRICK RAMBLER
ON ½ ACRE!
OPEN 1 TO 6
8 TANSEY DR., SLEEPY HOLLOW

This fine home, in exclusive Sleepy Hollow, has everything you desire; spacious living room with fireplace, 2 twin-sized bedrooms, dining room, electric kitchen, 40-ft. screened porch facing native wooded area, full basement, o.s.e., paneled knotty-pine recreation room with fireplace, workshop, laundry and furnace room, attached garage. See this value at $26,500!
Drive to 7 Corners, turn left on Sleepy Hollow rd. to Tansey dr., turn right to open sign on the right.

MONTGOMERY
Investment & Insurance Co.
JA. 8-4700. Radio Bldg., N. Arlington

HIGHWAY 211

8 miles east of Warrenton, equipped store, gasoline tank, plus 5-rm. bungalow, now rented; gross receipts better than $35,000.

L. McGEE KING
1561 Wilson Blvd., Arlington
GL. 5273. CH. 5508.

BRICK BEAUTY

Attractive new 3-bedroom brick home, in excellent Arlington location. Large living room, fireplace; screened porch; full-size dining room; dream kitchen; ½ bath on 1st floor; 3 dandy bedrooms and bath on 2d floor; full basement, Bryant gas heat; large level lot, priced right.
Out N. Washington blvd. to Powhatan st., right 1 block to 20th and right to house.

McPherson & Potter
CH. 8761. BUILDERS. OX. 2524.

Residential, Commercial

In downtown Alexandria, 3 rooms down, 3 rooms and bath up; h.-w. heat; corner location; suitable for home and small store or office. $11,-850 with $1550 cash and good terms to responsible party.

SOUTHLAND REALTY
OV. 1132 OV. 3233

IN THE HEART OF ARLINGTON

Open 2 till dark. A new home as permanent as the stone of which it is built, with an air of peaceful serenity that is enhanced by the little stone church nestling so near it. There are eight unusually large rooms, library with fireplace, kitchen with every modern convenience, four bedrooms, 3½ baths, living room with huge fireplace, step-up dining room, maid's room with bath, large 41-ft. amusement room. Oh, yes . . . and a lot large enough for a terrace, vegetable and flower garden. I could go on and on, but the boss says "stop." Directions: Washington blvd. to N. Ivanhoe st., left to "open" sign.

MILTON G. SMITH REALTY
4218 Wilson Blvd. OW. 7200.

Luxurious Acre Estate
OPEN 2 TO DARK

Brick Southern Colonial, 3 tiled baths, unusual recreation room, attached breezeway to oversized garage; circular driveway; flowers the year round. If you are looking for the best in a home, don't miss seeing this one. It's a rare buy at $22,500.
Directions—Drive out Route 7 to Tyson Corner, left through Vienna to Myers Antique Shop to Lewis st., left about 100 yards, again left to "Open" house.

MONTGOMERY
INVESTMENT & INSURANCE CO.
JA. 8-4700 Radio Bldg., N. Arlington

4 Bedrms., Den, 3 Baths
PLUS 4-RM. GUEST HOUSE
OPEN 1 TO 6

This new brick Cape Cod in Franklin Forest, adjacent to the Country Club area offers country living in the city on ¾ acre with a 4-rm. guest cottage, living room with fireplace, dining room, sunroom, with 2 twin-sized bedrooms and tiled bath on 1st floor; kitchen and dinette; 2nd floor, 2 large twin-sized bedrooms and tiled bath. Unusual features include built-in bookshelves, phone plugs and aerial outlets in all rooms, twin attic fan, night light. Garage with automatic door, full basement with fireplace and full bath. A value at $27,500.
Directions—Out Lee Hwy. to Lexington st., right to end of Lexington, left on Little Falls rd. to Rockingham and take first left fork to Virginia ave. and "Open" sign on right.

MONTGOMERY
INVESTMENT & INSURANCE CO.
JA. 8-4700. Radio Bldg., N. Arlington.

OPEN 2 TO 6
4314 LORCOM LANE

Brick Colonial, 3 bedrooms, 2 baths 2nd floor; den and ½ bath on 1st; large living room opening on screened porch; unusual dining room with picture windows; recreation room opening on terrace. Exclusive.

WALTARENE ROHMAN
CH. 3073. CH. 9606.

SALE, SUBURB, HOUSES 67

VIRGINIA

MODERNISTIC RAMBLER

Beaut. setting with trees on very large lot, built of used brick for the rustic effect, 3 bedrms. all on 1st floor; charming liv. rm. with modern fireplace and large plate glass mirror, beau. picture window in front of living rm., dining area nr. equipped kit., incl. 8-ft. ref., garbage disposal and Bendix. GI or non-GI $14,250.

ARLINGTON REALTY CO.
2204 Wilson Blvd. OW. 9300.

$16,500

Prewar brick house with living room with fireplace, dining room, kitchen, 2 bedrooms and tiled bath on the 1st fl., with a 3d bedroom partially completed in the large attic. There are also a large basement and screened porch. In the rear yard is a substantial brick bldg. about 24x36 which is now used as a workshop but which could be finished into a very comfortable dwelling. The lot contains about 2/3 acre, and the property is in an excellent neighborhood near Falls Church. $4000 down.

MASON HIRST
Annandale, Va. Phone FA. 7447
Weekdays

SMALL ESTATE

located on this beautiful acre is one of the most outstanding values that we have seen, stone and masonry const., bedroom and bath on 1st floor, liv. rm. approx. 16x16½ with fireplace, formal din. rm., lge. equipped kit. with break. room and adjoining rear screened porch, 2 bedrooms and bath upstairs, plus storage; full bsmt., incl. attractive rec. rm. with built-in bar and indirect lighting. $15,750, $2200 down to veterans.

ARLINGTON REALTY CO.
2204 Wilson Blvd. OW. 9300.

G. I., $12,300

This attractive 2-bedroom, 1½-story bungalow, on ½ acre, with full basement, equipped with deep freeze, automatic washer, double garage, is about 6 miles out on Columbia Pike An excellent house for your consideration.

J. Fuller Groom, Realty
OX. 4487 or CH. 4487.

4 Bedrooms, 2 Baths
Price Reduced to $24,500
Practically new, on approximately ½ acre.

Charming stone, brick and frame home in beautiful Columbia Pines, about 7 miles Pentagon, in Fairfax County, a community comprised chiefly of Army, Navy officers, for sale due to Army officer's transfer. New, modern, light, inviting, spacious.
First floor, center entrance, beautiful living room 22 ft. long, fireplace, mirrored mantel and picture window; most attractive dining room, modern equipped kitchen, double stainless steel sink, 8 cu. ft. refrigerator, 2 large bedrooms and bath.
Second floor, 2 extra-large bedrooms (one with nursery or study nook), bath, numerous and large closets throughout. Full basement, auto. gas heat, copper water pipes and gutters, built-in 2-car garage; city water, sewerage and gas. Good bus service, schools and shopping available.

Romye Lamborn, Realtor
1601 S. Arlington Ridge Rd.
OT. 8586 OT. 8035

A $1000 BELOW GI

This is an excellent buy, priced at $1,000 less than the GI-approved price; 6 large rooms, ½ bath on 1st floor; complete bath up; full basement, new hot-water heating plant; both front and rear porch; attractive corner lot in very desirable section just off Washington blvd; all for the low price of $12,950.

Arlington Realty Co.
2204 Wilson Blvd. OW. 9300.

FOR A SMALL FAMILY

If you would like to be reminded of the good old days, do not fail to inspect this lovely little Williamsburg Colonial; this house was built 15 months ago by one of Northern Virginia's outstanding contractors, and has been lived in by an owner who has maintained it in immaculate condition. There are just 2 bedrooms, but both will accommodate twin beds. The house is built of brick and is of the center hall plan, with a large living room with wood-burning fireplace and a dining room that will take a complete suite of furniture; the kitchen is large and is equipped with 7-ft. Westinghouse refrigerator and a de luxe Westinghouse range. There is a full basement with an outside entrance on grade; the house is heated by an oversize Sun Beam furnace; there is room in the basement for a recreation area; the lot is over ½-acre with a frontage of 120 ft. Located near Falls Church, Va., just 2 blocks from shopping and transportation in a most desirable residential community. We believe that this property is a bargain at $16,500.
Exclusively With

Stanley R. Rowland Co., Inc.
118 East Broad St., Falls Church, Va.
FA. 3333. FA. 2842

900 22d ST. SOUTH
OPEN 2 TO 6
4 BEDRMS.—GARAGE
$12,500. Lovely corner with trees.
ASK-US? REALTY CO.
OX. 2659. GL. 1252.

OPEN TODAY, 1 TO 6
2147 Military Rd., Arlington

In the Lorcum lane area, this Spanish style home, ready for occupancy, is the best buy of the month. On a large corner lot, beautifully landscaped, it has a large living room with fireplace, 16-ft. living room, 2 large bedrooms and tile bath on 1st floor. Attractive breakfast nook in kitchen, 2-car attached garage, recreation room and full bath in basement. Stone patio, outside fireplace and many extras. Move in tomorrow with most liberal terms.
To reach—Out Lee hwy. through Cherrydale, right on Military rd. to "Open" sign.

J. WESLEY BUCHANAN
CH. 1341 OW. 3007

LONG HUNTED FOR

Bedroom and ½ bath on 1st floor, also 2 bedrooms and bath up; all other rooms, including dining room, are large; full basement; located close to all conveniences; full price, $13,750; GI or non-GI.

Arlington Realty Co.
2204 Wilson Blvd. OW. 9300.

4-STAR HOME
OPEN SUNDAY 2 TILL DARK

1. LOCATION—Chevy Chase, D. C., near Lafayette grade, Wilson High, Blessed Sacrament, and among good homes.
2. CONSTRUCTION—Frame, supported by granite rock foundation, slate roof, excellent materials.
3. LIVABILITY—4 bedrooms, 1½ baths plus ½ bath in basement, summer dining porch; extra large dining room, gas h.-w. heat; lovely front porch; garage, and beautiful shady yard.
4. PRICE—Only $16,950. Good terms.

Out Conn. ave., turn right on Nebraska, follow to 33rd, turn left to Northampton and right to 3214.

J. Fuller Groom, Realty
OX. 4487 or CH. 4487.

STUDIO RAMBLER

Most attractive studio living room with modern fireplace, attractive modern dining room, 3 bedrooms and tiled bath, plus a kitchen that has almost everything; also, there is a tremendous basement; large ¼-acre lot; located in intriguing Virginia Forest. Treat yourself to something really good by making an appointment to see this lovely home.

Arlington Realty Co.
2204 Wilson Blvd. OW. 9300.

Open for Inspection 1 to 6
2527 NO. WASHINGTON BLVD.

3-bedroom, 1½-bath brick Colonial, this home has 1st floor den or bedroom, living room with fireplace, dining room, equipped kitchen, recreation room, built-in garage, oil burner A-C. heat; large level lot. Good terms.

J. LEE PRICE
2303 So Arlington Ridge Rd., Arl.
OT. 7504. OX. 4200.

BY OWNER. $14,000—Bright, clean, 3-year-old 3-bedrm. Modern brick Colonial. Poss. with down payment. Terms reas. Located, 948 N. Livingston st., Arlington, Va. Open until sold. Residence phone, CH. 9398.

STONE RAMBLER
$15,950

New 3-bedroom with living room, dining room, equipped kitchen, large closets; in select section, 10 minutes from Pentagon. $3,950 cash and $79.20 monthly. Shown by appointment.

G. C. KEELER, REALTOR
2173 Mt. Vernon Ave., TE. 3780
3016 Mt. Vernon Ave., Alex., TE. 3780

SALE, SUBURB, HOUSES 67

VIRGINIA

COME TO FAIRLEE TODAY

½-acre wooded homesites, near Fairfax Country Club, Va., 30 minutes from White House, combining country charm, city convenience and low cost. 14 homes already built and occupied. Come out and choose your lot priced at $1,090, make 10% deposit, pay balance $20 per month and build when you are ready or let us show you our plan for a beautiful home now for only $11,250. GI or non-GI financing. Agent on premises, 1 till dark. Drive out Lee hwy., Rt. 29-211 through Falls Church, 2 mi. past Merrifield or out Lee blvd., Rt. 50 to Fairfax Circle, turn right on Lee hwy. ¼ mile to our road signs.

Talmage Wilcher, Realtor
1738 Wilson Blvd. JA. 8-8000.

4 BEDROOMS
SCOOP!
Open 1 to 6
3226 1st St. N., Arlington, Va.

Here's a buy close to transportation, school and shopping; quiet neighborhood; large living room with fireplace; a real dining room; 225-sq.-ft. sun porch; ideal kitchen with butler's pantry; screened back porch; all bedrooms twin size; full bath; full basement with ½ bath and O.S.E., oil h.w.h. Large landscaped lot. A value at $19,950.
Out Lee blvd. to N. Jackson, turn right 2 blks. to 1st st., right on 1st to open sign.

MONTGOMERY
Investment & Insurance Co.
JA. 8-4700. Radio Bldg., N. Arlington.

ISOLATION
OPEN 1 TO 7

3 acres, modern home; oil h.-w. heat; fireplace, garage, pine-paneled living room and recreation room. Drive out Lee blvd. to Fairfax Circle, around circle to old road to Fairfax, go about 100 yards to Route 655, turn left 7-10 mi. to our sign on right.
ASK-US? REALTY CO.
OX. 2659. GL. 1252.

OFF MT. VERNON BLVD.
RAMBLER BRICK

3-bedroom, tile bath, 24x14. Living room, dining room combination; all elec. kitchen, storage attic, radiant heat. Copper water pipes. 100x125 ft. lot. Good terms.

J. LEE PRICE
2303 S. Arlington Ridge Rd., Arl.
OT. 7504. OX. 4200.

BY OWNER

Will go FHA-GI, 5-room brick colonial; fenced lot; GL. 1577.

OPEN SUNDAY, 2 TO 6
103 PENN. AVE., FALLS CHURCH

Two-bedroom brick bungalow, near parochial school with large 4% trust. Wooded lot 65x150. Priced $11,750, with excellent terms.
Directions: Lee hwy. to Leesburg pike (7), right to Penn. ave. and right to house.

LURIA BROTHERS
2300 Wilson Blvd. OW. 8500.

COUNTRY ESTATE

Beautiful Rambler
OPEN TODAY 2 TO 6

Only 3 mi. from new Shirley hwy., in a secluded and beautifully wooded area, is this charming white rambler with living room with aged brick fireplace; dining room, kitchen, 3 bedrooms and bath. 3000 ft. frontage on Pohick Creek which curves around the boundary line of the property. A desirable combination of beauty, privacy and accessibility. Price $30,000.
DIRECTIONS — Shirley hwy. (route 350) 10 miles to Garfield Cloverleaf (4th overpass after Shirlington circle); off Shirley to right 1 blk., turn left on route 617, go ½ mi. to route 636, right on 636 3 miles, crossing both Accotink and Pohick creeks; after crossing Pohick Creek, take 1st right at "OPEN" sign. Exclusive with

Dorothy G. Wood, Real Estate
2531 P St. N.W. DE. 7115

CLOSED SUNDAY
BUT

Our twenty-four years' experience in Arlington property is yours for a phone call on Monday.

KEITH D. BRUMBACK
REALTORS
CH. 3527 CH. 5873

Charm in a Rambler

In addition to the 5 good-sized rooms there is a colorful tiled bath, parquet flooring, natural stain bookshelves around fireplace, picture and glass brick windows, front cement patio flower box, sliding closet doors with built-in shoe chests beneath closets, disappearing stairway to attic for storage, dream kitchen with many cabinets, 8-ft. refrigerator, table-top range and garbage disposal, all for the low figure of $13,950.

Arlington Realty Co.
2204 Wilson Blvd. OW. 9300.

BRICK RAMBLER
RAVENWOOD VICINITY

Attractive modern prewar-built home of 6 rooms, 2 baths, 2 inclosed porches. Ideally arranged for 2 separate units of living room, bedroom, large kitchen, bath and inclosed porch each. Everything separate; ¾ acre land. Beautiful flower garden, lawn, trees, shrubbery, stream and barbecue pit. $22,750.

Leath & Ashley, Inc.
NA. 6464. Eves., FA. 3683

Unusual and Charming on Approximately One Acre Beautifully Wooded Including Many Dogwoods

Decorated in the California manner, this home is truly beautiful. Close-in North Arlington, and convenient to everything. Located on direct entrance to new George Washington Parkway. Six rooms, 1 bath with separate shower stall, plus ½ bath, plus lovely cocktail or breakfast room with built-in leather upholstery and separate chairs and bar. There is a gracious hall, charming living room 22x15, 4 picture windows. Indirect lighting, bookshelves and fireplace, large dining room opening on large patio. Modern equipped kitchen, 2 bedrooms, 1½ baths (all on one floor). Full basement, oil h.-w. h. Laundry, new larger size electric hot-water heater. Two bedrooms and bath (to rent or for servants). Detached 2-car garage, plenty of room for swimming pool or gardening. Price $24,500. Financing, present 1st trust $12,200 at 4% interest and $150.44 per month which includes taxes, insurance, interest and principal. Terms balance cash. Shown at any time by appointment.

Romye Lamborn, Realtor
Exclusive Agent, 1601 S. Arlington Ridge rd., Arl., Va.
OT. 8586-8035

OPEN 2-6 P. M.

200 ROSEMARY LANE
THIS IS NOT A STEAL

Therefore if you're looking for a "give-away" read no further, but if you are sincerely in the market for an exceptionally good buy in a fine 6-room brick home, ideally located on a lot 70 x140, put the wife and children in the car and drive out to 200 Rosemary lane in lovely Virginia Forest. We know you will love the spacious lawn and neighborhood but wait until you see the inside of this home, and you will readily understand why the builder enjoys one of the finest reputations for construction of refined homes in the Metropolitan area. Asking: $15,750.
To reach: Via Memorial Bridge, take Lee blvd. to Seven Corners, right on Hillwood ave., to Lee hwy., left to Virginia Forest and our sign. (Count the traffic lights en route.)

ENZOR REALTY CO.
CH. 1000 Wash. Blvd. OX. 2234

Open Sunday 1 Till Dark

Brick Cape Cod, large living room, fireplace; full-size dining room, 2 large bedrooms, tiled bath; expansion attic; combination storm windows. Full basement, beautiful yard. $2,500 down.
Directions: Out Lee hwy., through Falls Church to National Memorial Cemetery, left on Lawrence dr. to No. 217.

CURTIS E. MARTIN
TE. 0233. AL. 6815.

PLYMOUTH — Bungalow. Number 164. $1000 down. 3 bedrooms, ½-acre lot; white picket fence, equipped kitchen, auto. oil heat. J. T. Moton Realty, 2415 Mt. Vernon ave., Alex., Va. OV. 5900. Open 9 to 9.

SALE, SUBURB, HOUSES 67

VIRGINIA

OPEN TODAY
NEAR PAROCHIAL SCHOOL

Large 3-bedrm., plus nursery, 2-story Colonial; master bedrm., 13x25, full basement, hot-water heat, rec. rm. partitioned; approved GI at $17,000. Directions: Lee hwy. to Falls Church, right on Broad st. (Rt. 7), and right on Oak st. Follow our "open" sign to house.

ARFAX REALTY
FA. 1450. Elmwood 574.

$10,950

5-room semidetached brick home, 1 minute from Key Bridge. Full basement, equipped kitchen. Beautiful neighborhood. Immediate possession. Excellent terms. CH. 5300.

M. T. Broyhill & Sons, Inc.

ORIGINAL CAPE COD

A most attractive 5-room home that you have seen. All rooms are good sized plus full basement, rear screened porch, quality slate roof. Located in attractive Garden City near Country Club. A real buy at $14,950.

Arlington Realty Co.
2204 Wilson Blvd. OW. 9300.

HOME FINDER

1,500 CASH WYNNEWOOD	2 bedrms., 1½ baths; brick; rec. rm., porch, gar.; 2 blks. schools, transp., shops.
LORCOM LANE AREA	1st-floor bedrm. and bath; breezeway to garage; flagstone terrace; 123-ft. frontage; lovely trees.
4 BEDROOMS 2 BATHS	2 bedrooms and bath down and pine paneled den. Lot 69 ft. frontage. 1 block from transportation.
40 ACRES	4 bedrms., 2 baths; oil heat; 3 fireplaces; woods and stream; 650-foot frontage on main highway.

ASK-US? REALTY CO.
OX. 2659 GL. 1252

NONE CAN COMPARE

With this 8-room, 2-story brick home; priced at $23,000. Built by the owner for comfort and lasting qualities; the workmanship and quality of material in this home are not found in houses built for re-sale. Some of the many features in this 1-year-old brick home are full tile bath, 3 bedrms., dining room, kitchen and living room on 1st floor; living room has large picture window and heatalator, fireplace, dining room has 2 large built-in corner cupboards, kitchen has large GE refrigerator and best GE range, built-in ironing board, lots of cabinet space and all Formica work tops. Upstairs has full tile bath, master bedroom with 2 walk-in closets, 2 additional bedrms., 1 finished in knotty pine; full basement with double laundry tubs and Bendix. Other features are hot-water convector-type heat, gas-fired. All copper plumbing and guttering; rock-wool insulation throughout; 60x125-ft. lot with beautiful trees in front and back yards. Located within 5 minutes of Pentagon, 2 blks. from high school and grade schools, both public and parochial.

Open 1 P. M. Till Dark

Out Lee hwy. to N. Stafford st., turn south approx. 3 blocks to 1709 N. Stafford st.

JOHN D. LUTZ, OW. 8721

THE OLD LOOK

Nine miles west of Falls Church country home on approx. ⅔ acre, that gives you a farm home atmosphere with all modern conveniences and within reasonable commuting distance of Washington. Large rooms, the "old look" in shrubs, flowers and trees make living in this home pleasant and comfortable. Three bedrooms, bath, 2 screened porches, glassed breakfast porch; large living room with fireplace; large dining room and entrance hall; basement; stoker hot-air heat. Priced at only $12,000, with good financing. This home is a real buy. For appointment to inspect, call

McCAY & McCAY
REALTOR. GL. 8675.

COLONIAL TOWN HOUSE
507 SO. FAIRFAX ST.
ALEXANDRIA, VA.
OPEN SUNDAY, 2 TO 6

A big little house at a reasonable price, $14,750. 2 double bedrooms, one with fireplace, one single bedroom and bath; double living rm. with fireplace and built-in bookcases; dining room and corner kitchen, screened porch. Basement has original kitchen, fireplace; also toilet, laundry tubs and outside entrance. Nice garden. The house has colonial trim and floors.

CHAS. R. HOOFF, INC.
216 Prince St., Alex., Va.
TE. 3445. TE. 1392.

YOU will be delighted with this 5-room frame. Supply your own adjectives when you see it. Features cypress siding, lot 67x162, beautiful landscaping and garden, fruit trees, garage and garden house. Full basement, oil h.-w. heat, fireplace. Bus at door. 15 minutes to Navy and Pentagon. Near school and shopping center. $13,000. Call OX. 4204 or see at 3822 16th st. S. via Columbia pike and S. Monroe sts.

Open 2 to 5, Sunday
OLD ALEXANDRIA'S
TRADITIONAL CHARM AT ITS VERY BEST.

In fine old brick town house with delightful livability. Simple dignity and quiet refinement, of detail in interior woodwork. Large entrance hall, double drawing rooms, stepup dining room opening onto patio and lovely big garden, pantry. Brick floored kitchen with beamed ceiling and large fireplace; but modernly equipped; 3 bedrooms, 2 baths and sitting room on 2d floor; 2 large rooms and bath on 3d; house has 7 fireplaces with lovely old mantels; brick garage; oil heat; house in excellent condition and good neighborhood. There will be no OPEN SIGN, so remember the number.

312 QUEEN ST. PRICE, $32,500

From Washington out Mt. Vernon blvd. into Alexandria, turn left into Queen—312 is the number. Sunday and eves. call Mrs. Duckett, TE. 2423.

CHAS. R. HOOFF, INC.
216 Prince St., Alex., Va. TE. 3445

OPEN TILL DARK

A GARDEN SPOT

Approx. ½ acre of delightfully secluded garden right in the heart of N. Arlington, nestled among shady trees, is a beautiful 4-bedroom, 2-bath brick home. Priced to sell quickly at $23,750. To see it is to love it, so call for an appointment.
Out Lee hwy. to N. Powhatan st., turn left to "open" sign (2311 N. Powhatan st.).

KIP STEVENS OX. 2992

SEEING IS BELIEVING

Brick Colonial; 6 rms., corner lot; bus at door; rec. rm., Bendix, det. garage, lot 75x135; price $15,950. Possession 2 weeks; attractive financing. Out Wash. Blvd. to McKinley st., left on McKinley to 10th rd., left on 10th rd. to Livingston, right on Livingston to 924. Open 1 till dark Sunday.

JOSEPH PRIDHAM
CH. 1371

GI APPROVED, $12,300
OPEN 1 TO 6

Prewar white frame, with 2-car garage, living room 18x12, dining room 12x14, kitchen 10x12, deep freeze, auto. washer; 2 bedrooms on 2d floor with tiled bath; full basement. Cash required, 10%.
Out Columbia pike, left on Braddock rd. to Lincolnia rd., left on Lincolnia to Open sign, fifth house on right.

MONTGOMERY
INVESTMENT & INSURANCE CO.
JA. 8-4700. Radio Bldg. N. Arlington.

GOBLIN TIME
BUT
DON'T BE SCARED

This brick home for $9950 is semidetached but what a convenient location. Large modern shopping center, just 2 blocks. Living room, dinette and kitchen on 1st floor; 2 bedrooms and bath up; $7000, 1st trust at $54 per month. You think there is something wrong? See for yourself. Just call

Real Estate Service Inc.
Lee Highway at Glebe Rd. OW. 9090.

CHARMING CAPE COD
G.I. APPROVED $13,500

An outstanding value with nice living room, full-sized dining room, spacious kitchen, bedroom and ½ bath on 1st fl., 2 additional large bedrooms and full bath on 2d fl., full basement, attractively landscaped level lot. This one won't last, so call early for appointment to inspect.

J. WESLEY BUCHANAN
CH. 1341-OW. 3007.

JEFFERSON MANOR—Brick. $1500 down. 5 rooms, 2 bedrooms, full basement, hardwood floors, auto. gas heat. J. T. Moton Realty, 2415 Mt. Vernon ave., Alex., Va. OV. 5900. Open 9 to 9.

SALE, SUBURB, HOUSES 67

VIRGINIA

3-BEDROOM RAMBLERS
ON ½-ACRE LOTS

$14,950—Off Shirley Hwy.; elec. kitchen, dishwasher; garage; oil h.-w. heat; full basement.
$15,950—Stone rambler near Shirley Hwy.; oil h.-w. heat; elec. kitchen; breezeway; garage.
$16,500—Near Vienna; oil a.-c. heat; corner lot; Calif. type.

ARFAX REALTY
FA. 1450. Elmwood 574

THREE NEW HOMES
RAMBLER, FARM TYPE AND CAPE COD

Rambler has 3 bedrooms, large living room, dining room, screened porch, entrance hall and brick walled patio. The other 2 houses have 4 bedrooms; all have 2 baths, full basement, oil heat and garage. Each is on ½-acre ranch-fenced lot. They are 10 miles from Washington on excellent roads. The Cape Cod is priced under $20,000 and the other 2 are slightly higher.

WILLIAM J. TATE
6723 Lee Highway. FA. 6723.

OUTSTANDING VALUE
NEAR SHIRLEY HWY.

This immaculate 3-bedroom brick home is a real buy at $15,300 which is substantially below GI appraisal. The ½-acre lot is attractively landscaped and level. The home has a 23-ft. living room, full-sized dining room; large, equipped kitchen, full basement with outside entrance. Call today for appointment.

J. WESLEY BUCHANAN
CH. 1341-OW. 3007.

SENSATIONAL VALUE
LORCUM LANE AREA

Owner has ordered price slashed $2,000. This brick home, though in need of decorating, has everything. Den, ½ bath, screened porch, living room with fireplace, dining room 1st floor; 3 bedrms. and tile bath up; full bsmt. with maid's room; attached garage; dishwasher. Very reas. down payment will handle. Owner will hold 4% trust. It's a rare deal!

THE BRANT COMPANY
Realtors—Exclusive Agents
2334 Wilson Blvd.
GL. 4216. OX. 0520.

NEW HOMES
NEAR COUNTRY CLUB

We have three excellent brick homes left in this original group of ten. These were built of the best material and have many features not to be found in the modern home. One has bedrm. and full bath on first floor. All have three bedrms., large living rm. with fireplace, side porch, dining rm., G.E. kitchens with dishwasher, disposal, range and refrigerator. Recreation rm. with fireplace and ½ bath. Gas a.-c. heat. Slate roof, copper gutters and downspouts. Immediate possession. Price $21,000 to $22,750.

Open Sat. and Sun. 3 to 6

To reach—Over Key Bridge and out Lee hwy. to Old Dominion dr., right to Little Falls rd., right to 34th st., left to houses and "Open" sign.

George H. Rucker Co., Realtors
1403 N. Courthouse Rd. OX. 0197

2-4 Bedrms., GI, $500 Down

Open daily, 11 till dark. These new detached custom-built Cape Cod rambler-type bungalows are the best buy in town. Situated in suburban Va., on spacious wooded lots. Conv. to schools, shopping and transp. These cozy homes feature such extras as completely equipped kitchen, car port, Hollywood tile bath, full bsmt., oil heat. All city utilities. Your choice of floor plans from sample house which incorporates 111 new features. Priced from $8950 to $10,950. Excellent terms to nonveterans. Before you buy, see these homes and be convinced. Directions: Out Lee blvd. or Lee hwy., past Howard Johnson at Fairfax Circle, then continue up main hwy. 3 miles to Kamp Washington, turn left at Kamp Washington, 2 blocks and follow signs to open house.

VICTOR WICKERSHAM
Realtor. OR. 2100. Open 9 till 9

SALE BY OWNER

Cape Cod, asbestos shingle, 2 years old; 2 bedrms., living rm., dinette, fully equipped kit., tile bath; full bsmt; expansive attic; oil heat; large landscaped lot, fenced back yard. $1,200 down, $68 per month. Phone Fairfax 796-M.

NO REGRETS HERE
G.I.—$500 DOWN

2-bedrm. masonry bungalow. All modern on ¾-acre half wooded lot. Near Annandale. Only $9750.

MILLS REALTY CO.
Annandale. FA. 0999.

RANCH TYPE

STONE RAMBLER

3 bedrms and den. Radiant heat on 1½-acre wooded site. In quality home in exclusive neighborhood. Near Annandale. 8 min. Pentagon. $19,950.

MILLS REALTY CO.
Annandale. FA. 0999.

LIVE IN RAVENWOOD—New section. All improvements; ½ acre, $2,950 and up. FA. 2970.

BRICK BUNGALOW
$11,800

Living room with dining space, beautifully equipped kitchen, 2 bedrooms, tile bath, finished stairway to expansion attic, full dry basement, gas heat, nice size lot; very reasonable cash will handle.

JNO. J. LOFLIN
2420 Wilson Blvd., Arl., Va., GL. 4312

4 BEDROOMS
½-ACRE LOT

Beautifully landscaped in the heart of Arlington. This older fireproof home was custom-built with the finest of materials and features large rms. throughout and the most modern equipment and decoration. Call Mr. Cole, OW. 1004 or eves., CH. 2590.

Les Farnum and Associates
4632 North Wash. Blvd.

2-Bedroom Brick Colonial

FHA GI or nonvets, for $11,950, with full basement; close to everything. In exclusive residential section of Arlington. 5 minutes to Pentagon.

A. H. BROOKS
3016 Columbia Pike
CH. or OW. 5100. 9 'til 9

Open 1 to 6 Sunday

$10,500. Highland Park. Cinder block bungalow, 2 bedrooms, living room, equipped kitchen and tiled bath on 1st floor; large finished bedroom and space for additional bedroom and bath with plumbing, electric and heat roughed in. Full basement, laundry trays, outside entrance. Lot 60x103. Requires $2000 cash, balance like rent. To reach—Turn left off Washington blvd. on 18th st., 1 block to "Open" sign at 1520 N. Ohio st.

J. H. BENOIT, REALTOR
KE. 3-6299 or on Mon., KE. 3-6677.

A GI DREAM

An exquisitely immaculate N. Arlington 2-bedroom (twin size) brick home, located on corner lot with large living room (fireplace), kitchen with dining space; utility room, storage attic, parquet floors, off-street parking. Other delightful features; $1000 cash with excellent financing.

CARROLL BICKLE
GL. 2056. OX. 0633.

ELBOW ROOM

Plenty of space to spread out on this lot with 100-ft. frontage; an attractive new brick home with bedroom and full bath down and 2 twin-sized bedrooms and bath up; full basement. Within 3 blocks of school, shops and bus; $16,500. We'll try GI.

LURIA BROS.
2300 Wilson Blvd. OW. 8500.

Don't Waste Your Money

and time looking and thinking. Maj. Edward R. Stephenson is transferred. Has a comfortable 25-year-old home, 3 massive bedrooms, 2½ baths, hot-water heating system just overhauled by Griffith Consumers, good usable fireplace, large living and dining rooms, 3 blocks John Marshall School. Around corner from shopping, theater, stores and transportation. In North Arlington. Owner desires to sell his home this weekend.

EASTMAN & SEAY
REALTORS. FA. 2620.

POOR MAN'S HOME

Nearby Virginia, 16 miles from Washington. 4 rooms and bath. Electricity, telephone. 5 acres of land. Small outbuildings. Shade and fruit trees. House needs repair. Price, $5500. Liberal terms. Phone GE. 7037 or FA. 6517.

SALE, SUBURB, HOUSES 67

VIRGINIA

His Or Her Pipe Dreams

What couple wouldn't prefer to live in this lovely section, close to Mt. Vernon where you can enjoy all season activities? Consists of level ½ acre with trees, large ranch-style brick bungalow. Approaching front, there is large screened porch, entering living room with fireplace and French windows. Family-sized dining room, huge equipped kitchen, full basement, oil h.-w. heat, plus 3 bedrooms, all on 1st floor. The property is located about 12 miles from Pentagon or 2 miles to Fort Belvoir. It has been approved for veterans at $15,250, with approx. $1800 down or good conventional financing. If you have seen any home at all you will realize this is a bargain.

Arlington Realty Co.
2204 Wilson Blvd. OW. 9300.

DON'T HURRY
WE HAVE TWO (2)

Why, yes, they're just new brick colonials with 1½ tiled baths, full basement, 3 bedrooms, pretty good-size living room and separate dining room. Kids go to school up the street. At $15,750 about $3,000 cash is required. Take your time. Call anytime this weekend.

Real Estate Service, Inc.
Lee Hwy. at Glebe Rd. OW. 9090

"LIVEABILITY"

is what we have to offer in this most attractive 2-story Colonial, living room with fireplace, dining room, large kitchen, screened porch on 1st fl.; 3 bedrooms and tile bath on 2d fl.; full basement; situated on a level ½-acre lot. The whole family will love this one. GI approved.

J. WESLEY BUCHANAN
CH. 1341 OW. 3007

HOME OR BUSINESS
ON ROUTE 1, ALEXANDRIA

This ¾ acre property with 150 ft. frontage on highway affords the real opportunity to buy a home and develop a business. The brand-new home contains large living room, fully equipped kit., 2 bedrooms, full tiled bath, pull-down stairway to expansion attic, attached garage and storeroom which would be ideal for small store and entire property very suitable for tourist home. See us today.

AL BAKER & SON, INC.
116 S. St. Asaph St., Alex. TE. 7343.
All Day Sat., Sun., AL. 6644.

BRICK COLONIAL
4 Blocks to Clarendon Circle

Consists of living rm. with fireplace, dining rm., nicely equipped kitchen, 2 bedrms., tile bath, full basement. Oil h.-w. h. House completely furnished. We will submit an offer of $13,500 including all furniture with $1500 cash. Immediate possession. Shown by appointment only.

JNO. J. LOFLIN
2420 Wilson Blvd., Arl., Va. GL. 4312.

Attention, Pentagoners!

Unbelievable but true! Only five minutes to your office from a 3-bedroom stone rambler of your choice. Individual design and floor plans steals the picture. Large ultra modern kitchen, liv. rm. with fireplace, large tile bath are only a few of its unique features. Come and see for yourself, that we were not overpraising this FHA-supervised dream home. House open this weekend. Call

THE BRANT COMPANY
Realtors—Exclusive Agents
2334 Wilson Blvd.
GL. 4216. OX. 0520.

BRICK RAMBLER

On 2-acre wooded site. 2 large bedrms. All modern throughout. Near Annandale. A real buy at $16,500.

MILLS REALTY CO.
Annandale. FA. 0999.

JUST WHAT YOU are looking for. Attractive home, ample grounds on elevation with view; 18 miles from Washington in Fairfax Co., just far enough back from pike, with bus service. Modern brick house with 5 bedrooms, 3 large, 2 small; 1½ baths, living room with fireplace, dining room, equipped kitchen, screened-in porch; basement suitable for recreation room; oil burner heat. Price $17,500. Shown by appointment Phone Herndon 38. Buell Farm Agcy., Herndon, Va.

CURTIS E. MARTIN
OPEN DAILY, 9 TO 9
Open Sunday 1 Till Dark

NEW BUNGALOWS, $500 DOWN GI. $51 per month, includes taxes and insurance. Large living room, picture window, tiled bath; equipped kitchen; h.w. floors; auto. o. h.; conv. to schools and bus. Full price, $8500. Directions: South on No. 1 highway approx. 6 miles, turn left at Build-Rite sign, follow arrows.

BRICK, $1000 DOWN

Assume present 4% loan, 5-rooms, 2 bedrms., tiled bath, equip. kitchen, full bsmt.; auto. gas heat; city conveniences. Number 753.

NEW STONE RAMBLER

6 rms., 3 bedrms., lge. liv. rm., fireplace; full-sized din. rm., equip. kitchen, auto. gas heat; tile bath; flagstone porch; beaut. Braddock Heights. Number 661. Price, $15,950.

120 S. ROYAL, ALEX., VA.
TE. 0233—AL. 6815

LUXURIOUS

5-bedroom, 4½-bath house on ⅓ acre in excellent East Falls Church location. Living room, 15 by 22, dining room, 14 by 16, paneled den, 10 by 20, bedroom and bath, exquisite kitchen with disposal unit, dishwasher and breakfast nook, complete first floor; master bedroom, 15 by 22, with fireplace and bath; 2 other bedrooms and bath on second floor; huge bedroom and bath on third floor. Tremendous closet space thruout. Basement includes servants' quarters with sleeping, cooking and dining facilities; recreation room with fireplace, utility room with Bendix and dryer; gas heat. Attached garage. This brick home built 2 years ago for builder's personal use is in immaculate condition. Priced for immediate sale. Owner offers excellent financing.

WILLIAM J. TATE
6723 Lee Highway. FA. 6723.

UNUSUAL! UNUSUAL!

It is certainly unusual for you to have the chance to buy such a lovely home as this at the GI-approved price; 6-room Colonial, constructed of beautiful tapestry brick; in addition to 6 rooms there is a genuine tiled bath, side porch and full basement; beautiful grounds fenced with white picket fence; total price, $15,000; approximately $1,900 down, balance like rent to veterans.

Arlington Realty Co.
2204 Wilson Blvd. OW. 9300.

DOMINION HILL

Here's a dandy in this desirable community, gracious entrance hall, living room with fireplace, dining room and table-sized kitchen; 3 bedrooms and bath up; full basement with finished game room; detached garage; large lot with towering trees; $15,900.

LURIA BROS.
2300 Wilson Blvd. OW. 8500.

Open Sunday Afternoon
Mt. Vernon Lane, Route 624
Less than ½ mi. East of Engleside
Toward Mt. Vernon

Newly completed, attrac. bungalow on ½ acre; 2 bedrms. have large closets; attractive kitchen, fireplace in living rm., picture windows; oil auto. heat; unusual terms, low down payment, balance like rent. Mr. Moore, with HARRY DREISEN, NA. 7772; eves., TE. 1736.

A SUB-DIVISION HOME
WITH EXTRAS

Go ahead, read this ad even though you "think" you're not interested in a subdivision home. We all can't start in the custom class—this home is next best. Corner location, all-brick, 6 rooms, plus exceptionally nice recreation room, modern kitchen, detached 1-car garage, Bendix. Bus stops at your door. Maybe you won't look at this home, but "one lucky couple" will. Call

Real Estate Service, Inc.
Lee Hwy. at Glebe Rd. OW. 9090

419 NORTH GRANADA

Located in Arlington Forest, a nice community of well-cared-for homes; 3-bedrm. brick colonial, situated on a large lovely lot in spotlessly clean cond.; first trust, $11,700, 4%, may be assumed. Open Sun., 2 till dark. Directions: Out Lee blvd. to Granada st., right to 419.

HALL REALTY CO.
Courthouse Square, Arlington, Va.
OW. 5858 OX. 1007
Eves. and Sun., OW. 9458

3-BEDRM. BUNGALOW
MAY GO GI

Very convenient North Arlington location, living room, dining room, equipped kitchen, front porch, oil h.-w. h. This one won't last. Call today for an appointment to inspect.

YEONAS REALTY
GL. 2100. OX. 1243.

SALE, SUBURB. HOUSES 67

VIRGINIA

ARCTURUS

on the Potomac 10 mi. below Washington, east of Mount Vernon Memorial blvd. A beautiful early New England style of architecture. White house overlooking the river, in perfect condition. 1st fl., large living room with fireplace, dining room, kitchen, bedroom, full bath and library; 2d fl., 2 bedrooms, 1 with fireplace, full bath, and lavatory; laundry and furnace room in basement, oil h.-w. h., detached garage, artistically landscaped garden. $27,500.

BELLE HAVEN

Several lovely properties in this exclusive development. Suitable to any sized family. Ranging in prices from $23,500 to $40,000.
All properties shown by appointment

Blanche S. Caton, Realtor
111 S. Fairfax St., AL. 0072, TE. 2304

Open 1 to 6 Sunday

Masonry Cape Cod bungalow, $10,-500: living room, 2 bedrooms, equipped kitchen and tiled bath on 1st floor; expansion attic, with plumbing, electric and heat roughed in. Beautiful recreation room with simulated fireplace and bar; auto. gas heat and hot water. Laundry trays, storm windows, Venetian blinds. Lot 50x150. Requires $2000 cash, balance like rent. To reach: Turn left off Washington blvd. on 18th 2 blocks to 1500 Pawhatan st.

J. H. BENOIT, REALTOR
KE. 3-6299 or on Mon., KE. 3-6677.

SPECIAL

Due to naval officer's transfer, you can buy this attractive 4-bedroom and 2-bath brick Cape Cod with full basement with outside entrance, on a corner lot in the Hillwood section of Falls Church, for $2,500 down.

A. H. BROOKS
3016 Columbia Pike
CH. or OW. 5100, 9 Till 9.

RAMBLER

Sparkling white, on a wooded ¼ acre in Virginia Forest near Washington's finest community. Studio living room, 2 large bedrooms, basement, garage and a large porch deck. Total price, $16,950. Shown by appointment only.
EXCLUSIVE

Ravenwood Realty Co.
FA. 2970. FA. 2976.

ONE TRUST

Immaculate white Colonial, on excel. corner lot. Perfect condition throughout. Large-sized rooms. Owner will hold bal. above substantial down payment in 1 trust.

MANNAS REALTY
2112 Wilson Blvd. GL. or OX. 2784.

OPEN SAT. AND SUN.
1120 NORTH HARRISON ST.

Spacious corner lot, with dogwood, roses, and white picket fence, is the setting for this all-brick Colonial. Liv. rm. with fireplace, side porch, real din. rm., kitchen with eating space, 2 lge. bedrms., full dry basement, and a garage. Move in tomorrow, with $2500 down.

Les Farnum & Associates
4632 North Washington Blvd.

3½ Bedrooms, $1000 Down

One-year-old masonry bungalow on ½ acre, near Alexandria, new condition; living room, dining room, kitchen, full bath, front and rear porches; oil air-conditioned heat, auto. hot water; small chicken or tool house. Only $10,950, with excellent terms.

AL BAKER & SON, INC.
116 S. St. Asaph St., Alexandria, Va.
TE. 7343. All day Sat., Sun., AL. 6644

$10,950
$1500 CASH

will buy this immaculate 5-room all-brick semidetached, located in Arlington's most convenient neighborhood; just a block from schools, shopping center and bus.

YEONAS REALTY
GL. 2100 OX. 1243

RAMBLERS
OPEN TODAY

They're selling fast in Garden City—be sure and see them today: 3 bedrooms, living-dining room with fireplace, built-in china cabinet, and picture windows, large kitchen with range, refrigerator, garbage disposal, Bendix and snack bar, pull-down stairway to storage attic; some have car ports; no two exteriors alike, and all located on dead-end streets; $13,950 to $14,550 (GI with 10% cash). Directions—Drive out Lee hwy. 6 blocks beyond Glebe rd. to N. Florida st., right 1 block to our sign on left.

LURIA BROS.
2300 Wilson Blvd. OW. 8500

TAKE IT OFF OUR HANDS!

Yes, we want to sell this home. Has been on the market an awfully long time; the price has been too high and the house needs redecorating. It's a good house with toilet on 1st floor; 3 bedrooms, full bath, upstairs. Even has a garage. We know the neighborhood is good and feel the property should sell very close to its present price. If you have a little money see us.

Real Estate Service, Inc.
Lee H'w'y at Glebe Rd. OW. 9090.

INCOME APT.
RENT COULD MEET PAYMENTS
OPEN 2 TO 7 P. M.

Owner built for permanent home (carpenter and builder, 16 years), living room, picture window with fireplace, 2 bedrooms, dining room, equipped kitchen, full tile, shower bath and screened back porch. Basement, finished (2 rooms), bath and work room, in addition to furnace room, outside entrance, completely insulated, copper plumbing and down spouts, venetian blinds. $13,500. May go GI.
Directions: Memorial Bridge out Lee blvd. to 7 corners, right on east Broad thru traffic light to West st., right on West st. to 324 Grove ave. and open sign.

VIRGINIA REALTY CO.
23rd and Arlington Ridge Rd.
OT. 9115.

$10,800—WESTMORE

Close to town of Fairfax. Asbestos shingle bungalow, 5 rooms and bath; expansion attic; full basement, oil heat; all utilities. $1250 cash. Move right in. Lot 75x125

J. H. BENOIT, REALTOR
KE. 3-6299 or on Mon., KE. 3-6677.

RAMBLER, $10,500
GI APPROVED

High up on a hill overlooking the countryside, sits this beautiful white 5-room and bath rambler with basement, on ½-acre; 1 block from highway, 15 minutes from Pentagon.

A. H. BROOKS
3016 Columbia Pike. CH. or OW. 5100

$11,750

All brick bungalow, just off Broad st. in Falls Church Living room, dining room, kitchen, 2 bedrooms and bath on large 65x150 wooded lot. You may assume a 4% loan. Call now.

LURIA BROS.
2300 Wilson Blvd. OW. 8500.

3-Bedroom Rambler, $14,950

½ mile off Shirley Highway, less than 9 miles out, on ½ acre. This rambler, with fireplace, separate dining room, stone mantel fireplace, full basement, garage, oil h.-w. heat, copper plumbing, may be the answer to your problem.

J. Fuller Groom, Realty
OX. 4487 or CH. 4487.

HIDDEN GEM

On a deadend street near country club, we offer a 5-room brick home with front porch, full basement including finished recreation room; very attractive lot with a background of trees; total price, $12,950; GI contracts accepted.

Arlington Realty Co.
2204 Wilson Blvd. OW. 9300.

Bung. in North Arlington

BRAND NEW BRICK BUNGALOW for only $12,250; 2 bedrooms, large kitchen with dinette space, living rm. with fireplace; gas heat; 1 block to transp., shopping; 10 min. from D. C. Not quite completed so choice of paint, decoration available to purchaser GI contract accepted.

THE BRANT COMPANY
2334 WILSON BLVD.
GL. 4216. OX. 0520.

BRICK BUNGALOW

85x130-ft. corner lot, with barbecue oven and fish pond. Two attractive bedrooms and exp. attic. Lge. living room and fireplace; huge modern kitchen; full basement. $1,450 cash necessary for immed. possession.

MANNAS REALTY
2112 Wilson Blvd. GL. or OX. 2784

SALE, SUBURB, HOUSES 67

VIRGINIA

$14,950

3-bedroom all-brick colonial featuring living room with fireplace, dining room, equipped kitchen, side porch; exclusive No. Arlington residential neighborhood. For an appointment to inspect call

YEONAS REALTY
GL. 2100 OX. 1243

PRETTY PICTURE

This lovely landscaped 2-bedrm. brick semidetached corner home in Alex. for the low price of $10,500. Contains full bsmt., tile bath, venetian blinds, modern kit. with Tappan de luxe range, o. h.-a. heat; alongside bus, shopping and schools; plus low taxes and heat costs. $70 monthly will carry. This is really good. See it! Call

THE BRANT COMPANY
2334 Wilson Blvd.
GL. 4216. OX. 0520.

4-BEDROOM COLONIAL
$18,500

This large charming home is most conveniently located on a very large corner lot inclosed by picturesque white picket fence, just a few blocks from the heart of Clarendon. Features of this home include: Spacious living room with fireplace, family-size dining room, bedroom, modern kitchen, large front porch, also screened back porch, on first floor; 3 large bedrooms with unusually large walk-in closets, bath and sleeping porch; full basement with ½ bath, outside entrance, oil h.-w. h., detached garage, and work shop. Shown by appointment only.

YEONAS REALTY
GL. 2100. OX. 1243.

ALL BRICK RAMBLER
½ ACRE, $17,950

Beautiful location off Mt. Vernon Memorial blvd. Large living room-dining room combination; completely equipped kitchen including Bendix. 3 bedrooms, radiant heat, parquet floors, large expansion attic; attached garage. Lot completely fenced in. Easy financing.

HICKS REALTY CO.
REALTORS
AL. 1600. Eves. and Sunday
KI. 8-6843. OT. 8717.

SALE, OUT-OF-TOWN 68

MARYLAND

ONE OF THE most beautiful places in Talbot County for sale. Manor house on deep water, 7 miles from town, offered at fracion of original cost. Completely modern, furnished if desired. Unusual opportunity. Small acreage. For details write Bartlett Realty Co., 111 Dover st., Easton, Md. Phone 118.

WESTMINSTER, MD. — Washington road, 2 miles outside of town. Hilltop, 5-room ranch house, large pine-paneled living room; basement, playroom, laundry, bedroom, bathroom and shop; also 5-room guest house, 2 garages, barn; surrounded by 45 acres of field, woods, pond and stream, private road. Price, $19,-000. Inspection by appointment only. Call Westminster, Md., 738-J.

FARMS, LAND, SALE 70

On River; 468 Acres

Hilltop, overlooking river, 6 rms., elec. & spring water, small barn; valuable wood: estim. 1,000,000 ft. saw timber, about 68 a. for crops; aged owner's low price, $9,680; see pg. 114 Farm Catalog—2790 Bargains. STROUT REALTY, 711-M Woodward Bldg., Washington-Metropolitan 7548.

MARYLAND

A REAL BARGAIN
A FARMER'S FARM

200-ACRE FARM, HIGHLY PRODUCTIVE. Fine soil type; a going concern; fronts State road, 23 miles from Washington. Near Potomac Hunt Section.

STORY & CO.
804 17th St. N.W. ME. 4100
Call Mr. Smoot.

SOUTHERN MARYLAND BARGAINS
Early American dwelling with charming view over Potomac and Port Tobacco Rivers: excellent sand beach; 9 rooms, bath, oil burner, steam heat; 4 porches, fireplace, original mantels and woodwork, electricity, telephone, deep well, extensive English box planting, spacious landscaped lawn, 2 tenant houses, 2 extra-large barns; fertile crop land; good fencing; 210 acres. Shown by appointment. $35,000.
Kilmarnock, Va., ½ mile on Indian Creek—Excellent anchorage; outstanding water sports: 8-room dwelling, complete modern conveniences; farm buildings; 90 acres, 70 cultivated. $25,000.
Real opportunity—Charming Early American brick-end dwelling (1810), completely restored and modernized; 7 spacious rooms, cedar hall, full basement; on high ridge; gorgeous view over Potomac to Virginia shore; beautifully landscaped; 30 acres, complete farm buildings; immediate possession. $20,000.
Waterfront tobacco and grain farm, 1,500 feet Potomac River estuary, beautiful view, anchorage, outstanding water sports; 173 acres, 116 cultivated; 8-room farm dwelling, 2 tobacco barns; $18,000.
Early American 9-room dwelling (brick nogged); fertile 100-acre farm; 30 miles D. C., 3 miles Potomac River; productive tobacco soil; 3 tobacco barns; tenant on farm. $10,000.
Neale Sound, Cobb Island; rambling bungalow, suitable all-year occupancy; glass-inclosed porches, modern conveniences; completely furnished; landscaped corner lot extending from water to hard-surfaced road; excellent anchorage dock, 28-foot cabin cruiser and rowboat included. $10,000.
Bungalow, 5 rooms, bath, cellar, oil-burner heater; hardwood floors, 2 poultry houses, 1-acre lot; ½ mile from river; public landing; excellent neighborhood. $8,000.
We are offering desirable homesites and acreage tracts on the beautiful rivers of Southern Maryland and Virginia.
LEONARD SNIDER, LA PLATA, MD.

VIRGINIA

ALEXANDRIA—7-acre farm. Number 110, $16,000. Good terms. 25 minutes from Washington. 7-room home, 4 bedrooms. J. T. Moton Realty, 2415 Mt. Vernon ave., Alex., Va. OV. 5900. Open 9 to 9.

$3,250 CASH PRICE, 45 acres, old farmhouse and barn; electricity; 1½ hrs. D. C. Ideal poultry, beef cattle or vacation place. CH. 0872.

SMALL FARMS
OUT BEYOND ATOM BOMBS

An acre and independence, $590 (no house) or 2 acres, $990; also 1-acre real waterfront lots on Bull Run, $990; hunting and fishing from your own backyard; plenty of room for chickens, garden, fruits. You can use your land as soon as you pay the $25 down. Lots will have
GOOD ROADS
ELECTRICITY
WATER LINE
You save about $600 expense for a well and pump.

$25 DOWN, $10 MONTH

35 minutes' drive out Lee Blvd. or Lee Hwy. to Centerville, turn left at traffic light on Route 28 (toward Manassas), 4 miles to our big sign on left SMALL FARMS. Open every day 12 noon to 6 p. m. Every Trailways Bus to Manassas passes us. Bring $10 deposit.

INCOME ASSURED, 3 houses, 77 acres. Ridiculously low at $10,500, terms. 1—1½-story dwelling, attractively restored, 5 rms., 3 fireplaces, center hall, bath (tub and shower stall), modern kitchen, furnace, elec. 2—4-room tenant house, water, elec., now rented $30 mo. 3—Slave kitchen, fireplace, elec., outbuildings, 20 acres clear, streams, pond sites, 12 mi. east of Charlottesville, Va., on paved Route 53. J. H. CANNON, P.O. Union Mills, Va.

NEAR CULPEPER, VA.

165 acres consisting mostly of woodland; 50 acres, clear streams, 5-room house over 100 years old with electricity, available; would make ideal hunting lodge. Price, $4950. For further information call Geraldine Glazier, CH. 3259-OX. 2191; eves., GL. 3606.

GRAZING FARM

225 acres on the Blue Ridge Mountains with the finest view of the Shenandoah Valley in northern Virginia. Most of this farm is an excellent blue grass pasture, well watered and near the Shenandoah River. Small house needs repair; finest hunting and fishing area in the East. Near Route 50 about 58 miles from Washington; State road through property. Priced for immediate sale, $9750; terms.

THOMAS & CO.
Fairfax 800; eves., OV. 2872

HORSESHOE—573-ACRE BREEDING ESTATE with lovely Colonial home; 6 bedrooms, 4 baths; every convenience; landscaped grounds with rare trees, boxwood, swimming pool, guest cottage. Equipped for beef cattle; equally adaptable to horses or dairying. Can be purchased with full tractor equipment and growing crops. Owner's health necessitates selling. It's a rare opportunity to acquire one of Virginia's noted estates. Details this and others. Shown by appointment. Jos. M. Samuels & Sons, Orange, Va.

MANASSAS SPECIAL

96½ acres, fertile, rolling and tillable. 6-room dwelling, in good condition, bordering Bull Run and State road. Price reduced to $11,000.

MILLS REALTY CO.
Annandale Va. FA. 0999-4913

FARMS, LAND, SALE 70

VIRGINIA

Loundon Co. Stock Farm

Located within 28 miles of Washington, 225 acres of good, well-watered grazing land; some acres in saw timber; comfortable frame farmhouse with 3 bedrooms and bath (no central heat), located in grove of trees with fine view of surrounding country; outbuildings adequate. Priced to sell at $100 per acre or submitted offer. For appt. to inspect, call

McCAY & McCAY
REALTORS. GL. 8675.

VIRGINIA FARMS

Ranging from 50 acres to 5000 acres in size and from $20,000 to $500,000 in price. These farms are located in beautiful northern Virginia, from the Tidewater to the mountains. Many are within commuting distance of Washington. Cattle, dairy and general purpose farms are a specialty. If you want to live out of town, be it in a modest cottage or in a stately Colonial mansion, see MASON HIRST, Annandale, Va., at the end of Columbia Pike. Phone FA. 7447. Closed Sun.

$150 DN., $150 60 days, $40 mo. buys 100 acres; 30 fertile, open; bal. pasture, woods; old 6-rm. livable house, needs repairs; large cattle and hay shed; creek, spring; mile of Gordonsville. $4,800. WILLIAM A. COOKE, LOUISA, VA.

RETIRING?

Then make this your future home; 29 acres, ½ in orchard, 8 rooms, 2 baths, sun porch, oil h.-w. heat; beautifully landscaped, on macadam road. A give-away at $9000.

MILLS REALTY CO.
Annandale, Va. FA. 0999-8913

AT AUCTION SATURDAY, OCT. 15
"Glendale"—260-acre stock and general farm including 60 acres fertile river low grounds, valuable timber. The home of pre-Civil War days has water and electricity, sound and massive construction; four bedrooms, bath, open fireplaces, English basement with brick floor and sidewalls. An old homestead with nice shade and plantings—all requisite farm buildings. It combines revenue producing farm, home and timber investment. Its sale to settle estate, including valuable personality and antiques, is a rare opportunity. Details, views, upon request. Jos. M. Samuels & Sons, Orange, Va. Phone 3831.

OPEN SUNDAY 'TIL DARK
STONE FARM HOUSE
MOUNTAIN RETREAT

in beautiful mountain view, Vic. Leesburg. Stone house approx. 150 years old in excel. cond., partly restored; 4 stone fireplaces, large living and dining room, modern electric equipped kitchen, den and 3 bedrooms. House needs little remodeling; with 10 acres and outbuildings, $9,850 or with 75 acres $12,500.
Directions—Out No. 7 approx. 2½ miles beyond Leesburg, left on No. 662 1 mile, take right at fork to first lane on left and open sign.

CAPUTI REALTY CO.
121 So. Lee Hwy. Phone FA. 1415

585 ACRES—$57,500

This farm has been in the same family for nearly 200 years. It has about 545 acres of productive, nearly level land in grass and crops and ideal for tractor farming and is watered by 3 creeks. The main dwelling has 11 rooms and sits in a grove with boxwoods on the lawn. Other buildings include 2 tenant houses, 2 large barns, garage and cattle scales. Taxes are about $118 per year; 26 miles from Washington; $12,000 down, balance over a period of years.

MASON HIRST
Annandale, Va. Phone FA. 7447
weekdays.

SMALL FARM, $5,500
NEARBY VIRGINIA—16 MILES FROM WASHINGTON

5 acres of land; 4-room house with bath. Electricity, telephone. Small outbuildings; shade and fruit trees. House needs repairs. Liberal terms. Phone GE. 7037 or FA. 6517.

New Virginia Bargains

(1)
Good 4-rm. bungalow on 5 acres. Natural gas heat, electricity and telephone. In Herndon. Price, $6,500. Terms.
(2)
4 acres, on No. 7 hwy. 5 rms. and bath; fine spring. Price, $8,500. Terms.
(3)
17 acres, good small log house; electricity; fine spring. Grand view, good road. Upper Loudoun County. Price, $2,950. Terms.
(4)
6 large rooms and bath, electricity; on one acre; on macadam road near schools and stores. Electricity; nice shade trees. Price, $6,500. Terms.
(5)
8 acres nice land. 7 rms. and bath; good barn, garage; in village. 45 minutes D. C. Price, $8,950. Terms.
(6)
25 acres nice land. Comfortable old-time house, bath, electricity, etc. Also guest house. Fine view. Streams, springs; 8 acres of nice wood; long frontage; on Route No. 29, Culpeper, Va. Price, $6,500. Terms.
(7)
Williamsburg-style home. Large fireplace, bath, elec. range and refrigerator, etc. 10 acres of land. Price, $8,500. Terms.
(8)
240-acre stock farm, 30 miles D. C. Price, $16,000. Terms.

A number of fine large stock farms that are real bargains . . . 300 acres, 500 acres, 1,000 acres. Also a fine good dairy farm.

MANY OTHER BARGAINS

R. C. PRINTZ
Phone Herndon 69. Herndon, Va.

FARMS, LAND, WANTED 72

SMALL ACREAGE near D C., with or without house. What have you? Will pay cash. Address P. O. Box 5597, D. C. 16.

LOTS FOR SALE 73

DISTRICT OF COLUMBIA

CONN. AVE. LOCATION—(Drive 1 block east of Conn ave. on Fessenden st. to 34th st. nw to our signs.) Several beautiful rambler and homesites. Rep. on grounds 3 to 7 p. m. SHAPIRO, INC., ME. 1717. TA. 7511.

BUILDERS

A few selected lots in built-up subdivision; moderately priced; ample funds for GI construction and permanent loans. Please call Ward, ME. 1800; eves. and Sunday, LO. 3-8154.

HILLCREST

Choice lot, 50x135, surrounded by fine homes. Reasonable price. Call AT. 8941.

A. A. CAROZZA CO.

CRESTWOOD

Several desirable building sites. Consult us now about building your home. TU. 2100.

Shockey & Moorhead, Realtors

33RD & N S.E.—100-ft. level cor. on alley, w. and s., $4000. Other lots from $1650; terms. VI. 3738.

MARYLAND

LANHAM PARK

Large, beautiful, wooded lots, in a lovely subdivision.
$750
$100 down—$15 monthly.
Thomas F. Halley, Realtor. UN. 7649.

SILVER SPRING

Near Sligo Parkway and Colesville rd., beautiful corner lot, 125-ft. frontage, paved street, all improvements, 32 cents per ft.; another 104-ft. frontage, 30 cents ft.
Also 2 level, shady lots, 75x150, 28 cents ft.; all improvements in. SCHAEFER, Broker, AD. 3236; eves., DU. 1000, ext. 621.

EXCLUSIVE Bradley Hills Grove—Lovely ½-acre wooded lot, paved road, ½ blk. bus. GE. 4908.

FLEISCHMANS VILLAGE
Buy a lot in one of nearby Maryland's newest subdivisions, ¼ mi. D. C. line, 1 blk. from Military Highway, overlooking Wash.; high elevation, water, natural gas, elec.; lots 60x136; reasonably priced on easy terms. 3500 Branch ave. se. HI. 4221.

SPECIAL SALE

Some 95-ft. front. $1650, terms.
George W. Bauserman
Sligo 1570. SH. 4666.

SILVER SPRING AREA
1 acre beautifully wooded lot. 4½c sq. ft. Cash or terms. OWNER, EX. 1365.

DOUBLE LOT, 118x150, 18,375 sq. ft.; level, wooded, on bus line. Beyond Conn. ave. ext., Kensington, Md.; 16c ft. Owner, 3006 Wheaton rd. LO. 5-0446.

VIRGINIA

LOVELY LEVEL LOT, ideal for rambler with its 95-ft. frontage, just off Mount Vernon blvd.; gas, water and electricity; $2,950, terms. AL. 5396.

BELLEVUE FOREST—Nearby Arlington; wooded lots, nr. the extension of the George Washington Memorial pkwy, now being completed along the river's edge. George Mason Green Co., CH. 3838. Eves. and Sun., GL. 3838.

BELLEVUE FOREST—Corner lot, with sewer, water, curbs and gutter. 7459 sq. ft. Price $2150 for quick sale. Call J. H. Benoit, Realtor, KE. 3-6299, Sun., or KE. 3-6677 wkdays.

ARLINGTON—Level and clean; all improved lots in choice N. Arlington sections, $2,200 and up; some double lots. Fred J. George, Realtor, 2173 Glebe rd., GL. 6777, OX. 0141.

COLUMBIA PIKE and BLAIR RD.—Large level lot, 100x185, suitable for rambler. AT. 2755.

CONTINUED ON FOLLOWING PAGE

LOTS FOR SALE 73

Continued From Preceding Page

MARYLAND

MILL CREEK PARK

This is a close-in carefully restricted development; 17 minutes from city; ½ acre or larger wooded building sites are available to prospective home owners; quiet, cool country amtosphere that is so restful, where your property will grow in value with development of the section; a large stream for your exclusive pleasure; located ½ mile west of Annandale, Va., via Columbia pike or Lee-Jackson hwy. (Route 236). MILL CREEK PARK DEVELOPMENT CORP.
CH. 4767. Fairfax 402.

LARGE STREAM ON LOT

Truly a beautiful 3-acre site in Pine Ridge section of Fairfax County. $2950. Excellent terms.
M. T. Broyhill & Sons, Inc.
CH. 5300

150-ACRE Clarke County limestone farm on main hwy.; 7-room frame and stone house, recently remodeled; barn 40x100; other buildings; good fences. Priced to sell. HARRY H. WILLIS, Winchester, Va.

SMALL ESTATE SITE

Over 1½ acres, many large trees and much dogwood. Adjoins pretty stream. In neighborhood of nice homes, in nearby Virginia. Not far from stores, schools, churches. Price $1500. Also other larger and smaller lots. Phone FA. 6517 or GE. 7037.

LOT BARGAIN!

Owner of splendid wooded restricted building site on Military rd. near 37th st. will sacrifice for $1,250 cash. For details, phone
A. LANE CRICHER
DI. 6579. R. E. Broker. OR. 2909.

LOTS AND ACREAGE

Several hundred lots; any size acreage, any amount.
MILLS REALTY CO.
ANNANDALE, FA. 0999.

LOTS WANTED 74

ATTENTION, LOT OWNERS

We have buyers for your lot. We are builders only. No commissions, no brokers. For information, call JU. 7-8811.

ACREAGE, SALE 75

500 ACRES (100 acres sold and to be developed by veterans)—In the zone of the new South Capitol st. bridge, which is nearly finished, and the zone of the 4-lane South Capitol st. extended. Forming a new southern gateway to Washington. If you want to inform yourself on old and new values on the Virginia end of the 4 bridges—you'll find that some of this land that sold for $100 an acre is now worth a million dollars an acre. Also investigate the Bethesda gateway to Washington, Chevy Chase gateway to Washington and Silver Spring gateway, and that will help you to understand what this south gateway to Washington will mean to those who buy ground in this locality. Brokers' attention! Fulton R. Gordon, owner, 1427 Eye st. nw. DI. 5230.

EDNOR ACRES

Colesville Section, Montgomery Co. Restricted community. Only $895 per acre on liberal terms. Choice one to 3 acre tracts. Drive out Colesville Pike to Ednor Postoffice, turn right on Cedar Lane, 3.10 miles to our office.
KENSINGTON REALTY
LO. 5-8705 or LO. 5-1105

VIRGINIA

FALLS CHURCH SUBURBS

About 6 acres, stream, beautiful stand of white oaks, 496 ft. on good rd., 302 ft. on another, 544 ft. on platted rd. not made.
McElhinney & Mechling
202 King St. OV. 2220.
Call Mrs. Manning, TE. 4656.

$350 PER ACRE

101 acres on a main highway 13 miles from Washington. Part of this land is in grass and part is wooded; all is suitable for subdivision or residential use. It is clear of debt and a responsible purchaser may buy it on easy terms.
MASON HIRST
Annandale, Va. FA. 7447 Weekdays.

6 Acres, Ready to Use

Sportsman's delight. Well, pump, lights, sewerage. One-rm. cabin, toilet. Paved drive, one-third mile to Route 211. Will sacrifice at $4,000. Terms.
L. McGEE KING
GL. 5273. CH. 5508.

HOMESITES, $600 EACH

We have good building sites on a State-maintained gravel road within 10 minutes of an access point on the Shirley Highway and about 25 minutes from the city. They are wooded mostly with oak and contain from ½ to ¾ acre each. They are moderately restricted to protect the neighborhood without denying you the freedom of the country. They are clear of debt and are available on terms of $100 down and $30 per mo. Where can you get so much for so little?
MASON HIRST
Annandale, Va. Phone FA. 7447 wkds.

WATERFRONT, SALE 75A

SCIENTISTS CLIFFS

Port Republic, Md., cottages and lots for sale to college graduates at restricted colony, with large community bldgs., gradually sloping beach, bay or fresh water lake swimming, streams, wooded hills, cliffs and fishing. Drive down, spend day for inspection, but not a public beach. 4.6 miles beyond Prince Frederick.
Phone AT. 0651, evenings only.

VACATION PLACES 75C

WRITE FOR winter accommodations. Van Tassel's Manor-on-St.-Lucie, Box 996, Stuart, Fla.

DOGS, PETS, KENNELS 76

BEAGLE PUPPIES, males, healthy, purebred, good hunting stock; make fine pets. SLigo 7477.

BOSTON TERRIER puppies, AKC reg.; very nice; $65 up. FA. 8113.

BOXER puppies, beautiful fawns, ch. sired; A.K.C. reg.; reas. Tel. Ashton 2103.

BOXER, "Brink" male, fawn, 5 yrs. old, $75. Excellent pedigree, intelligent, loves children; powerful watchdog. Going half price because must be kept leashed or fenced. OL. 6767.

BOXERS

MOSSMONT KENNELS have at present some quality pups for you. Pay us a visit. AL. 0805.

BOXER, fawn, male, 1½ years; A.K.C.; $100. OR. 8142

COCKER spaniel puppies, 2 beautiful black females, 11 wks. old; reasonable. FA. 3218.

COCKER, black female, 18 mos. old, pedigreed, $15. UN. 0137.

COCKER PUPPIES—1 black, 1 black and white; males; AKC; wormed; heavy boned and compact; red and white Tokalon line male at stud. Rockville 3544.

COCKER, black male, 9 mos., purebred, no papers. $25. FA. 4744.

COCKER SPANIEL, purebred, 2-yr.-old male, black. Free to good home. AX. 2678.

COLLIE, beautiful, 3 mos., female, AKC reg., champion stock. Must sacrifice, $40. OV. 6578.

COLLIE police puppies, beaut. marked; reasonable. SH. 9457.

DACHSHUND, 3 mos. old; fem., red; beautiful; AKC. TE. 8562.

ENGLISH BULL PUPPIES, 4 mos., ch. sired; AKC reg.; reas. DE. 2952.

FOX TERRIER puppies, purebred, 3 months old, $20. FA. 7343.

GERMAN SHEP., 7 mos., purebred, not registered. DI. 2732, eves.

GORDON SETTER PUPPIES—10 wks. old; males $25, females $20. English setter, field dog, 2 years old, $100; Gordon setter bitch, eligible for registry, $100. John Hudgins, Elmwood 358, McLean, Va.

GREAT DANE, pedigreed, AKC, 4 yrs. old. Reas. ME. 1292.

IRISH SETTER PUPPY—Reg.; 1 fine male left out of a litter of 8. See him and make your offer. LO. 5-8474.

IRISH SETTER, aristocrat, affectionate, male, 2 yrs., AKC reg.; too big for our little girl; $50. OW. 6654.

KERRY blue terrier puppies; 10 wks.; fine pets for children. HI. 5170.

LANDOVER KENNELS—Boarding, $4 to $5 per week; excel. care. WA. 6084.

PARAKEETS—2 blue, with cage and stand, $15. Phone GE. 2383.

PEKINGESE PUPPY, pedigreed 10225 Big Rock rd., Silver Spring (near Four Corners).

PUPS, purebred, 2 mos. old; ship COD. Black and tan toy Manchesters, pit bulls, collies, males, $20, females, $15; toy fox terriers, rat terriers, toy spitz, Eng. shepherds, Eskimo spitz, males, $15; females, $10. Knight's Kennel, Fountain Inn, S. C.

PUPPIES, English setters, 5 mos.; reg. AKC; Blue Beltons; champion-sired; show and hunting prospects; also quail. Fairfax 85-W-1.

SCOTTISH TERRIER PUPPIES, male—AKC registered litter. Call WI. 3393. 7108 Radnor rd., Bethesda.

SEALYHAMS—WA. 2778

SEALYHAM TERRIERS, A. K. C. registered. WI. 0926.

SEALYHAMS—WA. 2778

SCOTTY PUPPIES, 1 male, 1 female. A. K. C. reg. Very cheap. JO. 3-5220.

DOGS, PETS, KENNELS 76

SHELTIE PUPS (small collies), AKC reg., males, females, sables and tris. Ready for delivery. Vienna 284-W.

SHETLAND SHEEP PUPPY—Pick of litter. AKC, championship stock, housebroken. WO. 2086.

SIAMESE KITTEN—Seal Point, female, 4 mo. old, $20. TO. 5826.

HORSES, LIVESTOCK 76A

MARE, light chestnut, 15 hands, half thoroughbred, papers; very pretty; smooth gaits and jumping. Perfect condition. Will foal next May by Arabian Mab Raff. OL. 4027.

REGISTERED Black Angus heifers for sale; two herds; one herd 34 heifers, 16 to 18 months old; one herd 20 heifers, 6 to 12 months old; 3 young bulls. W. R. Winslow, Norbeck, Md. NA. 8610 or Rockville 2408.

SALE MISCELLANEOUS 78

AIR COND., window model, Philco York, little used; $225. GL. 3958

ANTLERS, elk; very large pair; mounted; $75. LI. 3-8230.

ANTIQUE CHEST drawers, washstand, oval m. t. table, d. l. tble, pr. fiddleback chairs, spool bed. Reas. FA. 6250.

ANTIQUES—Pair Empire love seats; modern crystals and some antique pieces of glassware and china. OR. 3885 between 2-7.

ANTIQUE sterling, solid, heavy silver tea set, 3 pieces, English hallmark, approx. year 1800, handmade, exclusive design; collector's item; must sell; $475 or near offer. SLigo 6216, evenings.

ANTIQUE—Furn., china and glass. Large stock at low prices. Arlington Antique Shop. CH. 8500.

ANTIQUES, SPECIAL SALE

Our big discount sale goes on as long as Wisconsin ave. is torn up for widening. You can still drive to our shop and park in our front yard. A few bargain examples: Dry sink, was $49.50, now $25; beds, solid panel and poster, $10 up; dough tray, was $15, now $8; walnut dropleaf table, was $75, now $45; washstands, marble-top, $12 up; pine chest, was $47.50, now $37.50; walnut chest with mirror, was $75, now $49.50; mahogany Chippendale chest, was $225, now $125; large cherry dropleaf table, was $195, now $140; cherry corner cupboard, glass panel doors, was $225, now $140. Everything reduced. Dutch cupboard with glass panel doors; Hutch & Welch cupboards, chests, Tester canopy bed, night tables, dropleaf tables, sets of chairs in cherry, walnut, mahogany, maple, cherry Pembroke table, coffee tables on old stove-irons, deep walnut picture frames in pairs or single, lamps and many other pieces of furniture—New England, Pennsylvania, Dutch country, Western Reserve and Virginia. Good stock of china, glass, etc.; Bethesda-Chevy Chase Antiques, 8212 Wisconsin ave., OL. 2422 10 a. m. to 9 p. m., Sunday 2 to 6 p. m.

ANTIQUES—Gov. Winthrop desk, $200; walnut cabinet, $125; cherry dropleaf table, $125; 5 straight chairs, $10 ea.; straight back Chippendale chairs, $35 ea. WO. 9255.

ANTIQUE MIRROR, beautiful 4 by 6 ft., gold rose at top of frame, $100. LI. 3-7560.

ANTIQUES — Beautiful Sheraton desk, small tables, clock, chairs. Also handsome cocktail table, little bookcases, etc. Reas. priced, no dealers. NO. 4886.

ANTIQUE wing back chair, $35; antique mah. English bed, box spring, matt., sgle., $50; box springs on legs, matt., sgle., $45. HO. 4134, ext. 262, after 9.

BABY CARRIAGE—Thayer, exc. condition, $20; stroller, $4; play pen and pad, $3. SH. 5751.

BABY CARRIAGE, bassinette, bathinette, and sterlizer, chest of drawers, misc. items. OR. 2806.

BABY CARRIAGE, excellent condition. GL. 4400, ext. 135.

BABY CARRIAGE—Storkline, good cond., $10. SH. 8947.

BABY CARRIAGE, Welsh, collapsible, gray and blue, with mattr.; exc. cond.; $16. 1766 Pa. ave. nw., 3d floor, Apt. 1.

BABY CARRIAGE, leather folding, with matt., prac. new. $25. JO. 3-6163.

BABY CARRIAGE, Collier-Keyworth, collapsible, with pad; good cond.; $25. HO. 9405.

BABY CARRIAGE, Collier-Keyworth, with pad; excellent condition; $20. WI. 4818.

BABY CRIB, mattress, Crowl; $15; chest of drawers; $5; rocking chair. JU. 7-6555.

BABY HIGH CHAIR, uphol., convertible; orig. $35; $10. GE. 0950.

BABEE-TENDA tble., chr., $17; bathinette, $4; baby gate, $2. SLigo 8245.

BARBER CHAIRS (3), 1 dry and 1 wet sterilizer lather machine. See Sunday 9 to 12, all day Monday. 406 Fla. ave. nw.

BARBER SHOP CHAIRS (2)—Alfred Castiglione, 2104 Evans Pkwy., Silver Spring. SLigo 6768.

BASINS

New, complete with spigot and trap, $13.50. Also new compact toilets and tanks $21.50. ACE WRECKING & BUILDING MATERIAL CO., 4002 Minn. Ave. NE. AT. 6617.

BEDROOM SUITE, beautiful blond, twin beds, 4 pcs., $175. No dealers. Call MI. 2377.

BED, dble., $55; dresser, $25; chest, $20; kit. set, $48; sofa, $20; ironing board, $3. Excel. condition. Apt. 530, 2002 S. Eads St., Arlington.

BEDLEGS DETACHABLE

Patented coil spring legs, guar. factory to you—also box spring legs. THE SLAGLE MFG. CO., SLigo 9594.

BED—Single, with innerspring mattress, $25. DU. 5965.

BEDSPREAD, double, Bates, George Washington's choice. Reversible, $15. CO. 0491.

BICYCLE—Boy's; excel. cond.; $40 or best offer. HO. 6989.

BICYCLE, girl's, full size, excellent condition. SH. 7043.

BICYCLE—Girl's, regular size; $15. TE. 3591.

BOOKS—Special sale, libraries of two adult schools and several recent estates. Wide variety, 5c to 50c per book for quick sale. Small special lot, 75c each. Sunday and Monday, noon to 10 p. m. ESTATE BOOK SALES, 1807 H nw., 3d floor.

BOOKENDS, Hawaiian, hand-carved, $75. OW. 8120.

BOX SPRINGS, almost new. LU. 3-1128 after 5 p. m.

BOX SPRING and beautiful innerspring mattress; finest grade; used only a few weeks; too new to put in storage. Bought at a discount. Priced for quick sale. JO 8-2733.

BRICK

One million brick available immediately. Call AT. 6617 and we will direct you to the nearest site. $12 per M. loaded on your truck; $15 per M. delivered in the city in truckload lots. Discount to buyers of 20,000 or more. Also 15,000 paving brick in good condition. AC WRECKING & BUILDING MAT. CO., 402 MINN. AVE. N.E., AT. 6617.

BUG KILLER! — Amazing Johnston's "NO-ROACH" sanitary coating kills roaches, ants, waterbugs for months. Half pt., 89c; pt., $1.69; qt., $2.98. The Hecht Co., Lansburgh's, Kann's.

BUILDING MATERIALS — Bargains; buy your fall and winter needs now. Lumber cut to order; sheathing and flooring from $25 per M; doors and sash, 50 cents up; brick, steel beams, all sizes; fire extinguisher; reinforcing rods, plasterboard, rock lath, roofing paper; complete heating plants; radiation; soil and steel pipe and fittings; large stock plumbing fixtures and fittings. Visit our yard for bargains. See us first.
ARROW WRECKING CO.
1100 South Capitol St. LI. 3-2602.

CAMERAS, photo and movie equipment, new, used; 5000 items in stock at Brenner's; every known make or model included; lowest prices on East Coast; year guarantee; pay cash or terms (6 to 18 mos.) Trade in your old equipment. Ask for Brenner's free camera guide; 7-hr. photo finishing; modern service shop, 27 yrs. experience. See tomorrow. BRENNER PHOTO CO., 933 Penna. ave. nw. Park free. RE. 2434.

CAMERA, Brownie Reflex, with flash, $10; Kodak 35-mm., f 5.6 lens, case, $15. KI. 8-7064.

CAMERA, Argus C-3, case; flash gun, lens hood, 2 supplementary lenses, $50. KI. 8-7064.

CHANDELIER, crystal, Czechoslovakian, 5 arms, perfect condition; $200 cash. TE. 2112.

CLOTHING—Coat, black, lynx collar, $10; gray sport coat, suits and dresses, like new, very reas.; size 9-10. NO. 9029.

CLOTHING—Lady's coats, 1 cloth, 2 fur-trim.; size 12-14 short, $20 up; blue gabardine suit, size 12 short, $25; very gd. cond. MI. 4280, apt. 514.

CLOTHING, men's, 2 suits and overcoat, good cond., very reasonable. OR. 1323.

CLOTHING — Winter cloth coats, dresses, shoes, girl's; drapes, green heavy cotton; scatter rugs. TA. 2218.

CLOTHING—Ladies and children; all sizes; well-known brands. EM. 3000.

CLOTHING—Men's suits, good cond., size 38; gray flannel, $15; blue pinstripe, $15; Glen plaid, $10. NO. 4883.

COAT, black, fitted, Forstmann, size 14; sacrifice $15. GE. 0950.

COAT, woman's, size 12, wine, broadcloth, wool, excel. cond., $40. RA. 2967.

COCKTAIL SET, solid silver .925 pure, shaker, 10 goblets, tray; made by Peruvian craftsman. $250. LU. 1-6380

COUCH, blue, mahog. fin., tailor-made slip covers; broadloom rug, maroon, 8x10. TA. 4091 after 6 p. m.

CUB Scout uniforms (2), worn once; 10-12 yrs.; $12.50 both. TA. 1365.

SALE MISCELLANEOUS 78

CONTENTS OF HANDSOMELY FURN. HOME

Can be seen Sun. only, 11-6; fine 7-pc. twin bedrm. suite with mirrors, 2 sofas, mahog. knee-hole desk and chair, uphol. chairs, coffee tables, chairside tables, twin Hollywood beds, maple dble., sgle. and child's beds, all complete; crystal chandelier, floor and table lamps, rugs, pictures, andirons, elec. fireplace log, curtains, bedspreads. 4700 Langdrum lane, Chevy Chase, Md. WI. 2514.

CRIBS, 2, twin, Storkline, with Kant-wet matt., $20 set; Hollywood couch, $25. HO. 1491.

CRIB and matching chest; 1 elec. ironer; 1 boy's bicycle; all in excellent condition. RA. 6702.

DIAMONDS—Lady's sol. ¾ ct., $100; lady's ¾ ct., $175; man's 1½ ct., $300; lady's fine 1½ ct., $400; lady's fine color 1⅝ ct., $600; lady's perfect 4¼ ct., $1,000; man's perfect 7½ ct., $2,000. All prices include mtgs. Trades accepted. Livingston & Co., 1423 H st. nw. ME. 3440.

CRIB, Kroll; ball ends; can be youth size; with kant-wet mattress; $40; may be seen Sun.; excel. cond. EM. 3665.

DIAMOND, perf., ¾ ct. in 14 stone, lady's w. g. mtg., $350; 20-pt. perf. stone in man's heavy w. g. mtg., $40. Small engagement and wedding rings, $4. CO. 0645. No dealers.

DIAMONDS—Lady's ¼ ct., $50; lady's ⅝ ct., $150; plat. princess ring, 19 diamonds, $200; man's 2 ct., $350; lady's fine 1½ ct., $400; man's 3¾ ct. perfect, $850. All prices incl. mtgs. Trades accepted. Livingston & Co., 1423 H st. nw. ME. 3440.

DINETTES, chest of drawers, dressers; also record cabinets, chairs and tables, all sizes; china cabinets, bookcases, buffets, upholstered living rm. furn. 18 7th st. ne. LI. 3-6969. Open till 9 p. m.

DINING ROOM SET, Duncan Phyfe, 8-pc., very excellent condition, $100. ME. 2540.

DINING ROOM SET, solid mahogany, 10-pc.; 3 extension leaves; good condition; $350. OR. 1834.

DINING ROOM SET—Walnut, 10-pc., high class. Excellent cond. Inspect at 3110 Cathedral ave. nw. WO. 2799.

DINING ROOM—Complete, fine 10-piece walnut set; chairs, seats and backs leather-covered; reas. price. CO 0560.

DINING RM. SUITE, walnut, 10-pc., $200; 2 side china tables, $38. GE. 6603 or TU. 5125.

DRAPES and valance, pair, maroon, $10; exc. cond. RA. 0549.

DRESS FORM, adjustable, size B, slightly used, $10. CO. 6648.

EASY IRONER, $75; cocktail set, $3; table lamp, $10. OW. 8381.

ELECTRIC Vita-Belt vibrating exerciser, floor machine ($125); sell $25. WO. 3588.

FILM DEVELOPED and enlarged; 7-hr. service; 8-expos. roll, 49c. Brenner Co., 933 Pa. ave nw. RE. 2434.

FRIGIDAIRE, 6 cu. ft., excell. cond., $50. RA. 5988.

FRIGIDAIRE, 6 ft., $50; gas range, 4-burner, $50; both pieces in excellent condition. JA. 4-0817.

FURNACE, coal hot air; very reasonable. KI. 8-7671.

FURS—Lynx jackets; or. price $1000; sac. $250; moving South. EM. 3000.

FURS—Baum marten stole, also Norwegian twin silver fox scarfs. Call EM. 1536 after 12:30 p. m.

FUR NECKPIECE, 2-skin silver fox; excel. cond.; $75. HO. 4300, Ex. 410.

FURS—Set of silver fox, excel. cond., worn 1 season. Reas. AD. 7415.

FROZEN custard and ice cream machine, MILLS, 5-gal. capacity; also hardening cabinet; 1 yr. old; new cond.; sacr. $1,250. FA 6988.

FUR COAT, gray kidskin, 12-14, excellent condition. RA. 0549.

FUR COAT — Beautiful sable dyed Russian squirrel, size 14; worn once. Leaving for Florida; must sell. Cost $450, sacrifice $200. OT. 7296.

FUR COAT, brown muskrat, 38, excel. cond., cost $300, sell $75. HO. 5475.

FUR COAT—Gray, exc. cond., size 12-14. GL. 7048 before 4 p. m.

FUR CAPE, Russian squirrel, like new, approx. $200. NO. 1047, Ext. 23

FURN.—Double size rollaway bed, studio couch, mahog. piecrust table, large mirror, vacuum cleaner, baby gate, set of Childcraft books. TE. 1386.

FURN.—Sofa bed, wine, excel. cond., $60; dinette set, $15; bookcase, new, $30; boudoir chair, new, $15; new easy chair, $75; easy chair, $15; rug, 7x9, $15; coffee table, $8; lamp table, $10. 3015 Parkway ter. dr. se., Apt. 6.

FURN.—Duncan Phyfe dining table, $20; floor lamp, $5. OX. 1589.

FURN.—Outdoor chaise longue; innerspr., $20; platform rocker, $15; bedrm. slipper chair, $10. KI. 8-7064.

FURN.—2-pc. modern living room suite, covers included, reasonable. HO. 0459. Call after 6 p. m. starting Monday.

FURN.—Comfortable rocking chair, lamp and end tables, also mahogany china cab. which needs repair. All for $30. AD. 4471.

FURN.—Mahog. dresser, maple bedrm. suite, several chests, other misc. EX. 9582.

FURN.—Rugs, one 10x8½, brown, all wool; 2 matching scatter rugs; one 8x9 all-wool brown; maple students table, 3 table lamps, chest of drawers; all good cond. OW. 5155.

FURN.—Double springs, like new, $10; large suitcase, $6; clothing, 11-14, reas. AX. 6880.

FURNITURE—Very handsome and unusual solid mahogany dining room suite at average price of $20 per piece; antique cherry drop-leaf table and mahogany chest of drawers; large Chinese rug and other pieces. Sat. and Sunday, 1 to 5. 222 North St. Asaph st., Alexandria.

FURN.—6-ft. Western Electric icebox, $45; 1 highboy, $45; dble. wardrobe, $10; Easy washer, $25; 2 rugs, etc. EM. 4276.

FURNITURE BARGAIN SUPER COLOSSAL

3 ROOMS OF BRAND NEW FURNITURE FOR ONLY
$169
E-Z TERMS
No Money Down
BED ROOM
LIVING ROOM
DINETTE
RADIO

Here Is What We Include in This 3-Room Outfit

BEDROOM: We give you a 3-piece suite. Dresser or Vanity, Chest and Bed. Your choice of Walnut, Maple, Mahogany or Lime Oak at no extra charge. 2 pillows, 2 vanity lamps, etc.

DINETTE: We include a sturdily built suite. Your choice of dropleaf table or extension, plus 53-piece dinner set, 24-piece set of silver and electric toaster with food mixer.

LIVING ROOM: We give you a 3-piece suite, all spring construction, large divan, club chair and occasional chair, plus 2 end tables, coffee table and lamp with 5-tube radio set. Yes, folks, all 3 rooms, as advertised, complete.

$169

LONG EASY TERMS

Discounts to veterans and members of the Armed Forces.

WE SELL WHAT WE ADVERTISE.
ALPERSTEIN'S
CUT PRICE FURNITURE STORE
1023 7th St. N.W.
BETWEEN N. Y. AVE. AND L ST. OPEN EVERY DAY UNTIL 6 P. M. MON., THURS., FRI., SAT. TILL 8 P. M.—NA. 8606—NA. 8559

FURNITURE—New, ultra modern; complete 1-rm. apt., newly decorated, off 16th st., also available. GE. 2464.

FURN.—Liv. rm. suite, 3-pc., $150; bureau and chifforobe, $20 ea.; radio, Silvertone, 11-tube, 4-band, $30. GE. 2453.

FURN.—Tables, phone, kit. and hall, sgle. bed compl. chest of drawers; reas. JO. 3-4011.

FURN.—Bedrm. suite, 3-pc. walnut, mattress and springs; only 9 months old; very reas. GL. 4400, ext. 135.

FURN.—Very large mahog. antique 4-poster bed, box spring, mattress, $250; combination secretary-chest, mahog., $125; pine hunting boards, $55. Bet. 3-5 p. m. Sunday. 3338 Reservoir rd. nw.

FURN.—Studio couch, $18; maple dresser, $15; maple chest, $10; Duncan Phyfe table, $10; dble. metal bed, complete, $12. CO. 5874. 1811 Newton st. nw.

FURN.—Chest drawers, match. night table, mah., $75 both; occas. mah. chr., $25; 2 lamps, $15. CO. 4777.

FURNITURE UNCLAIMED

Studio couch, $14; sofa bed, $28; Queen Anne sofa, $28; Lawson sofa, $38; buffet, $12; kitchen drop-leaf table, $8; solid oak dinette set, $25; chaise lounge, $28; walnut dresser, $14; walnut bedrm. suite, $65; chair bed, $45; occasional chair, $10; Hollywood bed with innerspring mattress, $34.50; walnut china cabinet, $12; solid oak wardrobe, $14.
Open Daily Till 9 P. M.
Hoffmann Upholsterers
2433 18th St. N.W.

FURN.—Bedrm. suite, 3-pc. walnut, mattress and springs; only 9 months old; very reas. GL. 4400, ext. 135.

FURN.—Chair, overstuffed, $35; coffee table, $25. MI. 1256.

SALE MISCELLANEOUS 78

FURNITURE

One genuine mahogany credenza; was $189.50, now $129.50. 9-pc. cordovan mahogany dining room set; was $395, now $289. We specialize in furnishing apartments; 15% discount on any furniture selected Friday through Monday. Open 10 a. m. to 9 p. m.; Sunday, 1 p. m. to 5 p. m.
CANTER & JORDAN, INC.
New Furniture Only
4904 Wisc. Ave. N.W. OR. 7654.

FURN.—2 kitchen cabinets, 27x59 in., $10; 14x60 in., $5; flat-top desk, 32 in. long, mahog. finish, $10; good condition. ME. 3042.

FURNITURE—Sofa, Lawson type, $65; lounge, wing chair, $45 ea.; 2 mah. tables, $20 ea.; drapes. WO. 9255.

FREEZER LOCKER SPACE

Preserve your fresh meats, vegetables and fruits in a frozen food locker at Pollock and Zentz, 85 No. Glebe rd., Arl., Va. GL. 5678.

GAS RANGES, all sizes; credit and liberal trade-in; regular installation. Peerless Sales, 2237 Ga. ave. DE. 5670

GAS RANGES, oil, coal ranges. New, used.
Acme Stove Co., 1011 7th nw. NA. 8952

GAS RANGE, Enterprise, used little, $95. GL. 4400, Ext. 1009.

GAS STOVE, '47 Tappan; refrigerator, '48 Westinghouse, excel. cond. Reas. RE. 5940.

GOLF BAG, man's all-leather, like new, $25. OX. 1589.

GUNS—New Winch. 220 Swift Super, telescopic sights, sling, mount, case, amm., $195; new model 75 Winch., 22 long, Lyman sights, sling, amm., $50; Luger pistol, 9 mm., amm., perf. cond., $55. EM. 3409.

HEARING AID, late mod., like new, $75. ME. 0180, Apt. 4, 616 19th nw.

HEARING AID—Late model, popular make, excellent condition; will sac. Box M-507, The Wash. Post.

HEARING AIDS

Six (6) of the famous Tonemasters that were used as demonstrators during the summer at $75 each, plus a $10.00 earmold FREE with every purchase. These high-quality instruments sell for $199.00 brand new. Each instrument is fully guaranteed for 1 year and like new. A real honest-to-goodness bargain for someone who needs a hearing aid and can't afford $199.00. MODERN HEARING CENTER is devoted to those who want and need good hearing. For further information call EX. 8595 or write to Modern Hearing Center, Suite 713, 1406 G St. N.W., Washington 5, D. C.

HEATER—Florence oil burner for 5 or 6 rms., $50. LO. 5-0282.

HEARING AID—Practically new; Acousticon make; $65. SH. 8876.

HEATERS (oil, coal, gas, wood, elec.), new and used.
Acme Stove Co., 1011 7th nw. NA. 8952

HEATING—Cook stoves, oil, gas and coal, new and used, lowest prices. I. C. FURNITURE & STOVE CO., 1353 H st. ne. TR. 1032.

HOSPITAL BED, with Simmons innerspring matt.; exc. cond. WI. 3260.

KITCHEN TABLE, 2 chairs, needs painting, $5. CO. 0491.

LOVE SEAT with pull out bed, $25; 4-burner gas stove, $25. HU. 4762.

LUMBER

Framing lumber in all sizes, flooring and sheeting at prewar prices; 1000 pieces 2x10x16 from the inaugural stands; 200 pieces of 3x14x26 ft. long; special; flooring suit. for sheeting or subflooring, $25 per M. ACE WRECKING & BLDG. MAT. CO., 4002 Minn. AVE. N.E. AT. 6617.

MATTRESS, crib size, like new, $5. FR. 0439.

MATTRESS, Beautyrest, dbl., $25. Apt. 4, 1460 Euclid st. nw.

OFFICE FURNITURE—Used, reconditioned: desk, $19.50 up; files, $9.50 up; posture chairs, $4.50 up. Complete display of every office need. H. BAUM & SON, 616 E St. N.W.

ORIENTAL RUG

Antique collector's item, 9x12, $350; maple ladderback chair, $20; lamps. TA. 4329.

OXYGEN OUTFIT
WI. 3260.

PEANUT & POPCORN MACHINES
Floss, snow, potato chip, nut mach. Jones, 131 Vine st., Phila. 6, Pa.

PEWTER tea and coffee set, tray, etc. Unused. Quick sale, cheap. KI. 8-8410.

PIANO, Acrosonic spinet and console models, built by Baldwin; embodies features of small grands and uprights, full resonant tone, responsive action, durability and eye-appealing case designs in mahogany, walnut ebony, light oak, maple finish. Exclusive at HUGO WORCH, 925 G nw. Est. 1879.

PIANO, Chickering, practically new, $525. RA. 5247.

PIANO, Schaeffer, modern upright, completely overhauled, new hammers tuned and delivered. $160. TO. 6622.

PIANO, upright, lacquer red; good cond., $75. WO. 2741.

PIANO, player, solid walnut, $300; A-1 cond. CO. 6488.

PIANOS—New, Lester, Betsy Ross spinets; $20 deposit, $10 monthly. ST. 6300. PIANO MART, 1015 7th nw.

Piano, Kurtzman, med. baby grand, beaut. Queen Anne red mahog.; wonderful tone, exc. cond., $795; orig. $2,200. 1319 Buchanan nw.

PIANO—Used; full keyboard spinet, $295. Also other values. JORDAN'S, corner 13th and G sts. nw.

PIANO, made by Estey, Victorian model, full keyboard, excellent value at $395. Lists new at $695; $25 down, $10 month. Kitt's, 1330 G st. nw.

PIANO, Stieff, full sz. upright, bench; excellent tone; $125. TU. 3389.

PIANO, Kimball upright, A-1 cond. Good buy. $200. LI. 3-3440.

RADIO—Stewart-Warner portable-electric, self-charging; sac. $25. 766 Princeton pl. nw., Apt. 2. RA. 7006.

RADIO—Zenith All-Wave portable; particularly good for overseas travelers; standard broadcast; 5 short-wave bands; AC, DC or batteries; waverod and wave magnet aerials for remote areas; excellent condition; strong handle; $75. OR. 0335.

RADIO-PHO. comb., walnut, table model, $35; blond record cabinet, $10; mahog. tier table, $12. SLigo 3510.

RADIO—R. C. A.-Victor with separate record player; good cond., $25. Call evenings. SI. 0553.

RADIO-PHONO comb., RCA, perf. cond; plays both sides of record; best offer. WA. 8661.

REFRIGERATOR, Kelvinator, 4 cu. ft., excellent cond. Roper gas stove, 4-burner. WA. 9291.

REFRIG., Norge, 7 cu. ft., excellent cond., $150. GL. 4400. Ext. 1009.

REFRIG. (2), GE, 8 cu. ft., 1 new, $215; 1 used, $150; exc. cond. HI. 4318.

REFRIGERATORS—$39.95 up. Rebuilt; guaranteed; terms. J. C. EGGLESTON, 5700 Ga. ave. nw. TA. 4400

REFRIG., Frigidaire 6 cu. ft., exc. cond. Delivered and guar. $68. GL. 8930.

RIFLE—Remington pump Gamemaster, .32 calibre; recoil pad, sling; new cond.; $90 or best offer. GE. 8589

RUGS—Imported Oriental, Kirman, 9x12; perf. cond., $200. WO. 4613.

RUGS, maroon broadloom, twist weave, hardly used, 9x9½, 11½x15, cost $375, sell for $175. OX. 0952.

RUG, jade green broadloom, 9x12, with pad, $50. GL. 8904.

RUG, Chinese, blue, darker blue design, 9x12; reas. WI. 1271, after 7 p. m.

RUGS—Hand-made hooked scatter rugs, 2x3, $25 each. Other sizes made to order. OX. 0850.

SEWING MACHINES, sale or rent; expert repairs. Sewing Machine Exchange, 2412 18th st. nw. CO. 3245.

SHOES

Cancellations; hundreds of styles; men, women, children; outfit your family in famous name shoes—Mademoiselle, Paradise, Bonwit Teller, De Liso, Town and Country, Jarman, Wright, Roblee, Edwards, Play Poise, etc. Save to 50% or more. LIEBERMAN, INC., 3412 14th st. nw., 2d floor. Open 10 to 9 p. m. TU. 2521.

SINK—Stainless steel, new, 72-in., 3-door wall cabinet inc. Cost $350, sac. $200; best offer. EM. 5691.

SINGER console sewing machine, attach. incl., mahog. finish, $150. 2164 Florida ave. nw., Apt. 43.

SOFA, large, like new; Rust, tailor-made slip cov.; reas. AD. 5958.

STAMPS

SEE STAMP PAGE SECTION VI.

STENOTYPE MACHINE, incl. tripod and instruction book, $90. JO. 2-4856.

STOKER, Fairbanks-Morse, for large house; complete with controls; fair cond NO. 1622.

STOKER, lge. 3-speed feed, all controls. Honeywell thermostat, $75. WA. 9372.

STOVE, de luxe, Roper, perfect condition. OR. 3672.

STUDIO COUCH, metal frame, new covers, $30; couch $50. CH. 0951.

STENOTYPE MACHINE, very good cond. NA. 7870, Ext. 221.

SUITS, men's (4), sizes 40-42 short, very good cond.; party recently passed away; reas. priced. RA. 6491.

SUIT, prac. new, man's all-wool, dk. blue double breasted, 40 long, hand-tailored Saltz F Street; cost $95, sell $50. OL. 3046.

TABLE, Warfield, mahog., ext., drop-leaf, 3 extra leaves; 4 ladderback rush chairs; $145, or sell sep. HU. 6915 after 6 p. m.

TELEVISION—Bargain, in perfect condition, plus table, in larger filter, aerial; best offer. CH. 0317.

SALE MISCELLANEOUS 78

TELEVISION

BUILD YOUR OWN SET

Something new in Wash. At last it's here! A true television course for you men and women who are interested in this vast new entertainment field. Featuring actual construction and assembly of a television receiver given to you in kit form, to be wired and assembled by you at our shops, under our personal supervision. Course and TV set for $99.50. Call RE. 5255 for details.

TELEVISION, RCA—Brand new models, up to 25% off; factory installed and guar. Wheeler, Inc., 4800 Wis. ave. nw. EM. 4800, 9 a. m. to 9 p.m.

TRAVEL BAG—Gents English cowhide; London made. Unused. KI. 8-8410.

TIRES, factory recond., all sz., $3.45. 6-mo. guar.; used truck tires, $6.95. Wkdys., Sun. till 8 p. m. All-Service Tire Co., 3619 Ga. ave. nw. RA. 9850.

TRUNK (wardrobe), Hartmann; maroon; good condition, $35. WI. 8366.

TYPEWRITER DESK, Shaw-Walker, metal; $20. FA. 1577.

UNIFORM, Naval lieut., size 38 long; excel cond; cap, insig., size 6⅞, unused. LI. 3-5157.

VACUUM CLEANER, Hamilton Beach upright, A-1 condition; new, $79.50; will sell for $20. FA. 3138.

VIOLIN, excellent cond. Case and bow. Best offer. DU. 2540.

VIOLINS (2) for students; one, 50 yrs. old, $35; one, $15. 109 Maple ave., Apt. 1, Takoma Park, Md.

WASH. MACH., Thor, wringer; used 6 mos. $80. EX. 7700, Ext. 16.

WASHER, Easy washer, wringer; good cond.; best offer. HI. 5308.

WASHER, Easy, spinner type, very large, good condition; reas. EM. 4267.

WATER HEATERS, 30-gallon, fully automatic, Hoffman gas-fired; only $63.50. Heating Equipment Wholesale Co., 514 2d st. nw. EX. 3424.

WASHING MACHINE—ABC, practically new; leaving city. OR. 2806.

WASHING MACHINE, Easy, spinner type, copper tub, as is, $35. OR. 3637

WASHER, apt. size, with wringer, $10. FR. 0439.

WASHER, G.E., wringer type, excel. cond.; $75 or best offer. Fairfax 528-J.

WASHER, Easy Spindry with automatic pump; exc. cond.; not used since recent overhaul, $70. CH. 1794.

WASHING MACHINE — GE, good cond., $30. SH. 8947.

WASHER, New Easy Whirldry, apt. size with stand, $55. AL. 7933.

WATCH, lady's Harvel, 18 diamonds; 17-jewel; 1-yr. guar.; $100. GL. 1068.

WINDOWS (2), casement or French, complete with frames and screens; 3x6; perfect. OL. 0353.

MISCELLANEOUS WANTED 79

AM INTERESTED in buying silverware, any cond.; jewelry, bric-a-brac, china, and other household effects.
DORA KRUPSHAW MILESTONE
1335 G St. N.W ST. 7496.

ANTIQUE JEWELRY, silver, diamonds, dental gold, gold watches. Cash. SCHILLERS, E st. at 9th st. nw.

AUTOGRAPH LETTERS, stamp collections, coins, gold, silver, ivories. Hobby Shop, 716 17th st. nw. DI. 1272

BED—Extra length single Hollywood. Must be bargain. SLigo 3107.

BOOKS—Sell me your books. I pay very good prices. GEORGE FRIEND'S BOOK SHOP, 922 9th st. nw. NA. 9402. Open evenings.

CAMERAS—All types, movie equipment, all accessories bought at highest prices. Brenner Photo Co., 933 Pa. ave. nw. Free Parking. RE. 2434.

FURNITURE—Highest cash prices for household furn., etc.; entire contents or fair-sized amount. For best results call MR. KING anytime. UN. 1587.

FURNITURE WANTED AT ONCE—Better grade furniture and household effects. Will buy odd pieces or entire home. Please call Mr. Gray, NA. 2679. 918 New York ave. nw.

GOLD OR PLATINUM JEWELRY, silverware and gold teeth; any condition. We pay cash. A. KAHN, INC., 57 years at 935 F st. nw.

Language Courses on Records

Must be in good condition. Trade-ins accepted. Fair prices paid.
EDUCATIONAL SERVICES
1702 K St. N.W. (at Conn.)
RE. 7972-TW. 0924.

MEN'S USED CLOTHING, top prices. Hill Bros., 1345 S st. nw. HO. 0606.

NEWSPAPERS WANTED — Highest prices paid. If you cannot deliver your accumulation, please phone us. ACE JUNK CO., 2220 Georgia ave. nw. AD. 5457.

OLD SILVER—High prices paid for old and discarded silver. LOUIS ABRAHAMS, 733 13th st. nw.

PIANOS wanted—Colonial Piano Co. pays highest cash prices for Spinets, apt. uprights, grands. NA. 4870.

PIANOS—Grands, consoles, spinets or small uprights. Will pay cash. SH. 3039.

PIANO ($500), upright, Angelus; sell $100. WO. 3588.

PIANO—Will store in home for use. JO. 2-7593.

PIANO—Responsible party will store, preferably spinet, for use. OR. 0296.

SEWING MACHINES

Highest prices for all makes and styles of sewing machines. RE. 1900. RE. 2311, or bring to 804 F st. nw.

Scrap Iron, Scrap Metals

Auto batteries, house rags—Highest prices paid. If you cannot deliver your accumulations, please phone us.
Wash. Rag & Bag Co.
215 L ST. SW. DI. 8007

SMALL used piano, will buy or store for use. FA. 6502.

WE BUY AND SELL

DIAMONDS, JEWELRY, LUGGAGE, BINOCULARS, CAMERAS, FURS, SHOTGUNS, RIFLES, MUSICAL INSTRUMENTS, TYPEWRITERS, LEVELS, TRANSITS, MICROSCOPES, ETC., PAWN TICKETS.
ESTABLISHED 1911
TENDLER'S
PAWNBROKERS SALES CO.
913 D ST. N.W. ME. 9339
FREE PARKING

WE BUY & SELL

Musical insts., all firearms, engineering insts., old gold, silver, diamonds, binocs., cameras, trunks, etc.
MAX ZWEIG SONS
937 D St. N.W. ME. 9113—ME. 8345
WILL PICK UP AT YOUR HOME

COAL, FUEL OIL, WOOD 80

SEASONED FIREPLACE WOOD, 18 and 24 in. lengths, $21 per cord; 100 locust posts, 7 ft. long, and 50 4 to 6 ft long. Delivered. HU. 5864.

BOATS, PARTS, SERVICE 81

SACRIFICE, 75 ft. boat, suitable for year round living; oil heat, 2 Kermath engines. Owner being transferred, must have $1500 cash. Sunday afternoon or evenings after 6 p. m. Plot 36, Water Street, next to Anacostia Marine Service.

FARM AND GARDEN 82

STARK BROS. NURSERIES—Offer 20% discount on all nursery stock for month of OCTOBER. Write or call J. Y. E. ALLEN, salesman, 433 3d st. ne. FR. 3297.

PLANTING TIME

We have an excellent selection of nursery stock to offer at this season. BEST time for seeding lawns. Reasonable prices. Salesman at nursery by appointment. WA. 2274.
HYATTSVILLE NURSERY
5601 40th Ave., Hyatts., Md.
L. H. Willis. F. M. Willis.

COUNTRY GARDENS AT GAITHERSBURG

Where choice nursery stock and 49 varieties of African Violets may be seen during your Sunday drive. Please come mornings when possible. On Highway 240, one mile north of railroad overpass at Gaithersburg, Md. Small azaleas in 12 varieties will bloom next spring. Ten for $4.25, 20 for $8. Eng. and Amer. BOXWOOD, 10 for $3.85. Plant 1,000 Eng. Box for an endowment fund, $265. Our EVERGREENS are not surpassed in Washington area in quality or price. Firethorn, evergreen Privet, DUTCH BULBS. FREE—African violet to each visitor who brings us this ad. COUNTRY GARDENS, J. W. DEPPA.

TOP SOIL—Nature's best—for your lawn and garden; excel. service; reas. priced. GL. 8319.

AVIATION 85

AERONCA CHIEF—Low time; perfect $795; late Cub, fresh relicense, $525; both guaranteed; also dual ignition Cub, needs recover, $150. Call Allen, AL. 8342.

HAVE YOU SEEN? THE NEW CLUB-AIR ERCOUPE

Price just reduced. Come to ERCO FIELD, see it, or write for free brochure to SANDERS AVIATION INC., Box 26, Riverdale, Md. UN. 1441.

FLYING CLUB. New club now organizing has ship on the line ready to go. Membership, $30. Time, $4 per hour. No dues. For further information, call TE. 1875.

NEW cross-country flight curriculum in effect at SPRINGFIELD AIRPORT; teaches navigation along with piloting approved by Veterans Adm. AL. 8342 for trial lesson.

AVIATION 85

MAKE US AN OFFER

For this late 1946 Ercoupe: painted green with yellow trim, 2-way radio, 1949 Club-Air bubble windshield, modernized interior, including new type throttle quandrant, air conditioning, etc. Priced last week at $1600. Any reasonable offer or trade will be considered. Phone UN. 1441.
ERCO FIELD, RIVERDALE, MD.

MOTORCYCLES 86

MOTOR SCOOTER, 1948 Cushman; bargain price, $135. Call WI. 6182.

TRIUMPH—1947, 350 C C.; low mileage, excellent condition; Buddy seat, saddle bag, black and chrome finish; $385 or best offer. TE. 6900, ext. 201.

GREATLY REDUCED PRICES ON NEW AND USED MACHINES

Don't miss this opportunity to get the machine you have wanted at considerable savings.
USED MACHINES $100 UP!
TRADE & TERMS
ALLIED MOTORCYCLE SALES
912 6th STREET N.W.
RE. 5073

TRAILERS, SALE 87

TRAILER (luggage), 1-wheel, all-metal, 4x4 ft., 750-lb. capacity, $50. SH. 8972.

TRAILER, 2-wheel stake, like new. 1600 N. 16th, Apt. 10, Arlington, Va.; near Key Bridge.

ALMA AND ZIMMER, all metal; 3 years to pay. Zimmer Trailer Sales, U. S. Highway No. 1, 4 miles south of Alexandria. TE. 9853.

AUTOMOBILE LOANS 90

AUTO LOANS—1936 models and up; cars, trucks, taxis; most reasonable rates.
ECONOMY FINANCE CO.
1430 Florida Ave. N.E. AT. 8484.

FINANCING private sales our specialty. If you are buying or selling an automobile, let us finance it for the purchaser.
NOLAN FINANCE CO.
1103 New York Ave. N.W.
REPUBLIC 1200

Auto Parts—Service 91

COMPLETE OLDSMOBILE SERVICE
KNOX OLDSMOBILE CO.
7 New York Ave. N.E. RE. 6444

AUTO PAINTING 92

Cars Painted $35.95 UP
Conv. Tops $35 Up

MADE TO ORDER—INSTALLED
Upholstery—Mats—Seat Covers
2015 L ST. N.W. ST. 3687
Open wk. 8 a.m. Also Sat. Sun a.m.

TRUCKS, SALE 93

CHEVROLET—1948 de luxe cab; heater; private owner. FA. 4062.

CHEVROLET—1940 ½-ton panel. $310. JO. 3-8961.

FORD—¾-ton panel truck, $275. DI. 7832.

International, '47, ½ ton; heater, 4-speed transmission. One owner, 15,000 actual mileage; $875. Terms.
HUNTER MOTORS
901 Prince St., Alex., Va., OV. 1440.

INTERNATIONAL—'42; 30,000 miles; perf. cond., perf. tires. Fully equipped at a bargain. Call till 1 p. m. Sun., after 5 Mon. TR. 3359.

HANDLEY TRUCK VALUES

'44 Ford 1½-ton Stake. Ready to go to work $525
'44 Ford 1½-ton Chassis & Cab. 158-in. wheelbase. Perfect, $595
'35 Ford Van Body $200

HANDLEY MOTOR CO.
"27 Years Your Ford Dealer"
3720 Georgia Ave. N.W. RA. 3118
Open Daily 9 A.M. to 9 P.M.
Open Saturday and Sunday

TRUCKS at BARGAIN PRICES

Good Serviceable—Money Makers
Priced Remarkably Low
Terms to Suit You

'48 FORD ¾-Ton Pickup $975
'46 DODGE 1-Ton Pickup $795
'47 STUDEBAKER ¾-Ton Pickup $475
'39 DODGE ¾-Ton Pickup $475
'39 DODGE ½-Ton Panl $195

Chevy Chase Motors
7725 Wisc. Ave. OL. 6100

AUTOMOBILES WANTED 96

WE NEED CARS—ANY MAKE OR YEAR. ROYAL MOTORS, PACKARD, 4430 Conn. ave. WO. 9783.

HELP

We are desperate for at least 450 cars. Our monthly quota is way below the danger point. Immediate cash; no delays.
HILL & TIBBITTS
1114 Vermont Ave. N.W.
Wash.'s Oldest Ford Dealer. NA. 9850.

WE NEED cars quick. Get the highest cash price for your car, if clean regardless of the year.
Brentwood Motor Co.
1717 Rhode Island Ave. N.E.
DU. 2877. DU. 8188.
Open Evenings till 9 p. m.

NEW CAR dealer desperate for clean car. Cash waiting.
M. & H.
7614 Ga. Ave. N.W. GE. 7666.

BE WISE—SEE RIPLEY
for highest cash prices. We need cars, all makes and models. Bring your car in today for appraisals.
RIPLEY MOTORS
5120 Wis. Ave. N.W. OR. 8551.

USED CARS WANTED
Any Make or Model

We will buy your car outright. Or will sell it for you. Bring your car today for appraisal. Excellent display location.
Town and Country Motors
5336 Wisconsin Ave. N.W. OR. 0100
Open Today, 10 to 5

LOST

$100 by a certain man in Arlington who sold his car to a neighbor without first getting an offer from
ARLINGTON MOTOR CO.
(1 block south of Key Bridge)
1917 North Moore St. OW. 8787.

AUTOMOBILES, SALE 97

BUICK—'41 Sedan. Black and grey original finish, heater, 4 brand new whitewall 6-ply tires, new seat covers; excellent cond. Sat., GE. 4950; Sundays, LI. 4-1285.

BUICK—1937. All parts for sale; also parts for most other American cars. Motors, $25 up; transmission, rears, generators, starters, etc., at lowest prices. All parts satisfactory or money refunded.
KENILWORTH AUTO CO.
1301 Kenilworth Ave. N.E.
VI. 4111. Open Eves. & Sun.

BUICK—1942 Roadmaster 4-door, all exeras; must sell immediately to the highest bidder. FR. 3395.

BUICK '37

TWO-DOOR
Radio and heater; excellent motor; original black finish. Priced at only $175.
Williams & Baker Nash
2819 M St. N.W. HO. 8700

CHEVROLET—1941 Club Coupe; r. and h.; good cond.; $450 for quick sale. AL. 2701.

AUTOMOBILES, SALES 97

Buick '48 4-Door

"SPECIAL" SERIES
$1595
Like new. Original 2-tone gray. Former owner gave excellent care; not a dent, not a blemish; mechanical condition absolutely tops; radio and heater; $535 or trade down; bank financing.
LOGAN (Ford)
Indoor Salon Open Rain or Shine. 1111 18th St. N.W. DI. 5803.

BUICK—'49 convertible super. R. & h. Light grey. 2000 miles. $2395.
M. & H.
7614 Ga. Ave. N.W. GE. 7666.

BUICK—1947 club sedan, Super model with radio and heater; an exceptionally clean one-owner car; terms; CCC guarantee; price, $1365. CAPITOL CADILLAC-OLDSMOBILE CO., 1222 22d st. nw.

BUICKS, BUICKS

Every one a beauty in top condition. Beautiful appearances, all guaranteed. Here you are—your pick. '46 Buick Super 4-door, original black finish, radio and heater; excellent, $1345. '47 Buick Super convertible, Original light gray, 1 owner, very fine interior, radio and heater, $1695. '47 Buick Super sedanette, 1 careful owner, original 2-tone gray; 16,000 miles, radio and heater, $1495. '46 Buick Super sedanette; original gray, excellent mechanical condition, radio and heater, 1 owner, $1395. '47 Buick Roadmaster convertible, 1 careful owner, original robin's egg blue, radio and heater, white-wall tires, far above average, $1895.
30-Day "Owner Rated" Guarantee ⅓ or Trade Down on All Cars Bank Financing
LOGAN (Ford)
Indoor Salon Open Rain or Shine. 1111 18th St. N.W. DI. 5803

CHEVROLET '47

Convertible. This was turned in on a new Ford by 1 careful owner; has light gray finish, many extras. Perfect condition thruout. 30-day "owner-rated" guarantee. $1,295 cash or terms.
LOGAN (Ford)
2017 Virginia Ave. N.W.
(Opposite State Department)
ME. 2818

CHEVROLET—'47 Stylemaster 4-dr. Sedan. With radio, heater, seat covers, etc.; exc. cond., $1200. MI. 3394 after 7 p. m.

CHEVROLET—'46 2-door; clean as a pin, 4 new tires, r.&h., $1045.
BROAD STREET MOTORS
1001 W. Broad St., Falls Church, Va. FA. 5100. Open eves. 'til 9 p. m.

CHEVROLET '40

SPECIAL DE LUXE 2-DOOR
Radio and heater. This car is extra clean and runs like a new one, at only $550.
Williams & Baker Nash
2819 M St. N.W. HO. 8700

CHEVROLET—'40, 4-door, new motor, new paint job, seat covers. Best offer. LO. 5-1428; Sun. and eves., SH. 9889.

CHEVROLET—1947 4-door Stylemaster; radio, heater, seat covers, new tires, battery, brakes newly relined; original owner; $1,175. WI. 5281.

CHEVROLET '41

Special de luxe 4-door; runs nice, has maroon finish; clean interior with radio and heater. It's an "owner-rated" car. Bargain at $470. Cash or terms.
LOGAN (Ford)
2017 Virginia Ave. N.W.
(Opposite State Department)
ME. 2818

CHEVROLET—'47 club coupe; runs like new, many extras, beautiful tu-tone finish—an unbeatable buy on today's market. $1295.
BROAD STREET MOTORS
1001 W. Broad St., Falls Church, Va. FA. 5100. Open eves. 'til 9 p. m.

CHEVROLET—1947 Fleetline aero-sedan. A one-owner car, like new in every way; 22,000 miles; extras include plastic seat covers, de luxe radio, underseat heater, separate defroster unit, spotlight, fog lights, grille and trunk guards; $1,375. Come see it and drive it. 516 Missouri ave. nw. GE. 5390.

CHEVROLET '47

Fleetline Aero Sedan; an immaculate car and Chevrolet's best model. Streamline torpedo back. Low mileage; has seat covers, radio and heater and other extras; 30-day "owner-rated guarantee"; $1,295, cash or terms.
LOGAN (Ford)
2017 Virginia Ave. N.W.
(Opposite State Department)
ME. 2818

CHEVROLET—1948 Fleetline 2-door sedan; has blue and gray two-tone finish, radio and heater; an unusually clean car; terms; CCC guarantee; price, $1365. CAPITOL CADILLAC-OLDSMOBILE CO., 1222 22d st. nw. NA. 3300.

CHRYSLER—1948 Windsor 4-door sedan; smart-looking covers, radio, heater, etc.; should attract the thrifty buyer. Terms. CCC Guarantee. Priced $1785. CAPITOL CADILLAC-OLDSMOBILE CO., 1222 22nd st. nw., NA. 3300.

CROSLEY—1946 sedan, with heater; excel. cond.; 9000 miles; $300 or best offer. Call DU. 0999.

CROSLEY—'47; radio, seat covers; exc. cond.; very econ., $420. MI. 2805.

CROSLEY—1948 Conv.; Philco radio, heater; $490. Mr. Davidson, UN. 2070.

DARRIN-PACKARD "180." Specially designed aluminum body; gorgeous car, perfect in every detail. The sportiest convertible and most streamlined car in existence. Motor like new; overdrive, radio and heater, genuine leather upholstery; 8-coat, hand-rubbed paint. No expense spared to keep this car in perfect up-to-date condition. Special Darrin auto bodies now cost $10,000, plus the car. If you appreciate value and outstanding beauty you will buy this car today for $3,500. For appointment to inspect, call Jack Pry's, HU. 8898, or after hours call WI. 3748.

DE SOTO—'47 conv., new-car cond.; fully equip. $1695. TOWN & COUNTRY MOTORS, 5336 Wis. ave. nw. OR. 0100. Open eves. 'til 10.

DE SOTO '40

Four-door sedan in forest green; nice mechanical condition; has radio and heater, spotlight. $325 full price. Cash or terms.
LOGAN (Ford)
2017 Virginia Ave. N.W.
(Opposite State Department)
ME. 2818

DODGE—1938 4-door sedan; excellent motor; sound body; plain interior; $285; private owner; terms if desired. SLigo 1977.

DODGE—1941 2-dr. Luxury Liner sedan; fluid drive, heater, seat covers; original owner; family car; excellent condition; $550. GL. 8446.

DODGE '47

Convertible. This custom model is stunning! Forest-green finish; sparkles like new. Black top, white wheel bands, radio and heater, other extras. Interior is beautiful with Tu-tone green upholstery. It's "owner-rated" and carries 30-day guarantee. $1,445. Cash or terms.
LOGAN (Ford)
2017 Virginia Ave. N.W.
(Opposite State Department)
ME. 2818

DODGE—'48 business coupe; excel. cond.; r. and h., seat covers, etc.; priced to sell from owner. WA. 1279.

FORD—'38 "85" black coupe. Radio, heater; $275 cash. UN. 7608 after 5.

FORD—1935 Tudor. Trunk, radio; excellent running cond.; reliable transportation; cash, $149. SH. 8585.

FORD—1941 Super de luxe 4-door. Has everything. Original owner. $695. AX. 3221.

Ford '49 Custom

TUDOR V-8, 100 H.P.
$1565
Sold and guaranteed for 25,000 miles (parts and labor free) by D. C.'s outstanding Ford dealer. Beautiful car, sea mist green perfect; like new throughout; low mileage, heater and defroster; $525 or trade down; bank financing. Up to 24-month terms.
LOGAN (Ford)
Indoor Salon Open Rain or Shine. 1111 18th St. N.W. DI. 5803.

FORD '49

Super de luxe 2-door; jet black, spotless interior that shows fine care; radio and heater; $1,195, cash or terms. 30-day "owner-rated" guarantee.
LOGAN (Ford)
2017 Virginia Ave. N.W.
(Opposite State Department)
ME. 2818

FORD—'41 2-door. Perfect condition, has radio and heater; blue finish; exceptionally clean. See this car today and you will agree the price is right. Terms and trade. $745.
BROAD STREET MOTORS
1001 W. Broad St., Falls Church, Va. FA. 5100. Open eves. 'til 9 p. m.

AUTOMOBILES, SALES 97

NASH NEW 1949's

Here's your chance to get a brand-new car at a big discount. Come out and see us for that deal of a lifetime.
Williams & Baker Nash
2819 M Street N.W.
HO. 8700

PACKARD '49 DE LUXE SEDAN

GOLDEN ANNIVERSARY "23"
Fully equipped; 2700 actual miles. New-car guarantee.
SAVE OVER $400
$2250
SPURRIER MOTORS
ARLINGTON'S "PREMIER PACKARD AGENCY"
1610 FT. MYER DRIVE
(Between Wilson and Lee Blvd.)
3 Blks. South of Key Bridge
OW. 9643 GL. 4110

AUTOMOBILES, SALES 97

Can you best this!!

1950 Studebaker Champ. 2-door, only 40 mi.	$1845
1949 Lincoln Convertible	$1745
1949 Dodge 4-door	$1795
1949 Plymouth Spec. De Luxe 4-door	$1695
1947 Studebaker Champ. 4-door	$945
1946 Lincoln 4-door	$945
1946 Jeep	$495
1940 Studebaker (46 Motor)	$545

Arlington-Tucker Sales
2804 Jefferson Davis Hwy.
OT. 8713

CHEVROLET '48 CONVERTIBLE

HAS EVERYTHING
$1495
New-car appearance and performance; 6000 actual miles. Fully equipped.
SPURRIER MOTORS
Arlington's "Premier Packard Agency"
1610 FT. MYER DRIVE
(Between Wilson and Lee Blvd.)
3 Blocks South of Key Bridge
OW. 9643 GL. 4110

Liquidation Sale

EVERY CAR MUST BE SOLD

Cars Sold at Less Than Wholesale Prices

Some Need Repairs. Dealers Welcome

'41 OLDSMOBILE Club Coupe	$175
'41 PONTIAC	175
'39 STUDEBAKER Sedan	175
'39 PONTIAC	175
'39 BUICK 2-Dr.	175
'39 CADILLAC	175
'39 PLYMOUTH	175
'39 PONTIAC	175
'46 WILLYS Jeep	425
'48 WILLYS Jeep	645
'47 FORD Taxi	845
'47 CHEVROLET Taxi	675

50 OTHERS TO SELECT FROM

Atlas Motors
804 Bladensburg Rd. N.E.

SAVE $100 EACH SUNDAY ONLY

CHOOSE FROM 9 BIG GUARANTEED VALUES

'46 PACKARD 6 Sedan. Get low first cost and low main payments from this low mileage, one-owner bargain. Fully equipped; good tires.......... $1245

'47 PACKARD 6 Sedan. Fully reconditioned with "Loving care". R. and H. Green finish. Top condition; seat covers. Terms to suit you $1495

'48 PLYMOUTH De Luxe Sedan. Choose from 3, all with low mileage. All clean and ready to drive away. No equipment, but will furnish what you want at cost. Standard black $1295

'42 PACKARD Club Sedan. Black 120. Reconditioned with "Loving Care" for many more low-cost miles. It will cost $100 more on Monday. See it today.... $795

For Convertible Bargains Buy In The Fall

'42 PACKARD Convertible Coupe. Black finish; new black top; "120." Very good rubber.... $895

'47 OLDS Convertible Coupe. Beige color with almost new low pressure tires; R., H. and Hydramatic $1495

'48 PACKARD Convertible Victoria. Read this list: Electromatic clutch, fresh air heater and defroster; overdrive; 3 rr. mirror; 2 backing lights, 2 fog lights, white side walls, with life guard tubes. Pastel brown finish. It's what youngsters call a "dreamboat." Packard official car. Save over $2000.... $2295

LOVING MOTORS
"Where Loving Care Means Longer Wear"
14th and N Sts. N.W.
AD. 8005 HO. 4560

OVER 100 CARS INDOORS

WHOLESALE PRICES
4 MONTHS GUARANTEE

'47 CHEV. $1195 Fleetmaster 4-door	'46 NASH $945 4-door
'39 PLYM. $395 2-door	'48 HUD'N $1495 Super "6" 2-door
'41 DODGE $695 4-door	'46 OLDS $1175 Sedanette
'39 GRAHAM $295 4-door	'46 FORD $945 Super Del "8" 2-dr.
'48 FORD $895 Perfect	'47 PONT. $1295 Streamline Seda'ette
'46 De Soto $1095 4-door	'47 PLYM. $1195 Convertible

OPEN EVES. 'TIL 9 P. M.
OPEN SAT. and SUN.

Where Value Is A Fact Not A Slogan

DOWNTOWN Ford SERVICE — L Street VERMONT AVENUE — BET. 14TH & 15TH — NORTHWEST

Hill & Tibbitts
WASHINGTON'S OLDEST FORD DEALERSHIP
NA. 9850

AUTOMOBILES, SALES 97

FORD—1948 Super De Luxe "8" Club Coupe. Tan, r., h., w.s.w.; other accessories. 14,000 miles. Orig. owner; mechanically perfect; $1,300 or best offer. GL. 6247.

FORD '48
4-DOOR SEDAN
Immaculate; full price is $995; can be bought as low as $95 down to a party with good credit.
AUTO SALES CO., INC.
50 MASS. AVE. N.W.
EX. 8687 'TIL 9

HUDSON—'47 coupe, by owner, $1000 or best offer. Call JO. 3-9019, 8-4:30.

HUDSON—1947 4-dr. sedan; immaculate cond.; equipped with air-foam cushion; leather-trimmed upholstery; pvt. owner; $1,295 or best offer. CO. 1118.

HUDSON '42
Sedan coupe; a nice clean model, just right for small family; original black finish; glistens! Interior clean as a hound's tooth. It's a good buy at $595. 30-day "owner-rated" guarantee.
LOGAN (Ford)
2017 Virginia Ave. N.W.
(Opposite State Department)
ME. 2818

JEEP—1942 Ford, good condition. CO. 4583, Sunday or eves.

LINCOLN—'49 club coupe; 11,000 miles; never scratched; must sell, going overseas; $1,950. CH. 8970.

MERCURY '47
CONVERTIBLE
Radio and heater, new top; can be bought with only $145 down to a party with good credit.
AUTO SALES CO., INC.
50 MASS. AVE. N.W.
EX. 8887 'TIL 9

MERCURY—1949 black club coupe, unscratched; original owner, w.w. tires, r.&h., overdrive, air-conditioning unit; car life insurance, etc.; must sell; expecting baby. $2000. OW. 7526.

MERCURY '49
CLUB COUPE—6 PASSENGER
$1895
Original finish excellent. Immaculate interior. Finest motor; low mileage, overdrive, radio and heater; no accidents. $635 or trade down; bank financing.
LOGAN (Ford)
Indoor Salon Open Rain or Shine.
1111 18th St. N.W. DI. 5803.

MERCURY—1949, blue; radio, heater, overdrive and all accessories; low mileage; like new; $1900 or best offer. HY. 0613.

MERCURY '49
Club coupe that is a "gold" car, beautiful and in exceptional condition; fully equipped, factory radio and heater; up to 24 months to pay. Bank terms. 30-day "owner-rated" guarantee. A real saving at $1,795.
LOGAN (Ford)
2017 Virginia Ave. N.W.
(Opposite State Department)
ME. 2818

NASH '41
AMBASSADOR "6"
Radio and heater; overdrive and other extras. The quiet, smooth performance of this well-kept car will amaze you; $685.
Williams & Baker Nash
2819 M St. N.W. HO. 8700

NASH—1948 Ambassador custom, 15,000 miles; private owner; $1450 or best offer. RE. 1398, 9-5, or TA. 5360 after 6.

NASH '48
AMBASSADOR SEDAN
Equipped with radio and heater, overdrive. All we ask is you see it and drive it. We know then you'll agree it is the best to be found. $1550. Guaranteed.
Williams & Baker Nash
2819 M St. N.W. HO. 8700.

NASH '50
The world's only car with Airflyte construction—is being exhibited for the first time today at
Alexandria Nash Corp.
HEADQUARTERS
Montgomery and N. St. Asaph Sts.
Alexandria, Va.
ALexandria 2330
Open until 9:30 eves. Sunday, 10-6

NASH '46 "600"
Excellent condition; motor just overhauled; nice, clean interior. An outstanding value at only $895. Guaranteed.
Williams & Baker Nash
2819 M St. N.W. HO. 8700

OLDSMOBILE—1948 "98" Futuramic 4-door; Hydra-Matic; all accessories; 6,000 miles; excellent cond.; original owner. Priced for quick sale, $1,950 or best offer. DU. 7347.

OLDSMOBILE—'49, "98" 4-door sedan; beautiful black finish, radio and heater; seat covers; low mileage. Trade and terms can be arranged. $2445. EM. 7562.

PACKARD '39
CLUB COUPE
Radio and heater, nice black finish; passed latest D. C. inspection; excellent transportation at only $395.
Williams & Baker Nash
2819 M St. N.W. HO. 8700

PACKARD '41
"120" SEDAN
Good, clean car; full price, $495, can be bought as low as $75 down to a party with good credit.
AUTO SALES CO., INC.
50 MASS. AVE. N.W.
EX. 8687 'TIL 9

PLYMOUTH—1948 Special De Luxe 4-Door, R. and h., seat covers; low mileage; by original owner; $1,275. CH. 4817.

PLYMOUTH—1942 2-dr. Sedan; blue; r. and h.; push-button starter; all-around condition good; $595. RE. 0088 days. Eves., HU. 3733.

PLYMOUTH—'47 4-dr. gray; r. and h.; 17,000 mi.; $1,200. SH. 8336.

PLYMOUTH '48
Special de luxe 4-door. This is clean and in top condition thruout! Fully equipped, gleaming ebony black finish; 30-day "owner-rated" guarantee. Special sale price $1,245, cash or terms.
LOGAN (Ford)
2017 Virginia Ave. N.W.
(Opposite State Department)
ME. 2818

PLYMOUTH—'48 Special De Luxe, 4-dr.; r. and h., seat covers; low mileage; by orig. owner. $1,275. CH. 4817.

PLYMOUTH—1942 2-dr. Sedan; blue; r. and h.; push-button starter; all-around condition good; $595. RE. 0088 days. Eves., HU. 3733.

STUDEBAKER—1949 Regal de luxe Convertible Coupe; hill-holder, overdrive, tulip creme, black top, red leather upholstery, white sidewalls; perfect cond., 4,000 miles; $1,995. After 5, Apt. 201, 4731 1st st. sw.

PONTIAC—'48 Streamliner "8" 4-door, beautiful tu-tone blue and grey finish. Exceptionally fine condition, over $450 in extras. Original owner. $1750 or best offer. OW. 9134.

PONTIAC—1947 Streamliner 8 2-dr. sedan, black; radio, heater, w.w., direction signal, other valuable accessories; only 22,000 mi.; $1495. KE. 3-8965.

PONTIAC—1946
4-door Streamliner Sedan. It's a black beauty complete with all accessories. Buy it now for only $1095—low down payment and 2 years to pay.
COAST-IN PONTIAC
407-427 Florida Ave. N.E. AT. 7200

PONTIAC—1940 4-door sedan; radio and heater; needs some body work; good running condition; $425 or best offer. FR. 2994.

PONTIAC—1946 blue 4-door sedan; has heater, radio, seat covers; one of the better buys in its price class; terms; CCC guarantee; $1275. CAPITOL CADILLAC-OLDSMOBILE CO., 1222 22d st. nw. NA. 3300.

PONTIAC—'41 Streamliner sedanette radio, heater, $695. COX MOTOR CO., 5002 Wis. ave. nw. OR. 1220.

PONTIAC '47
CONVERTIBLE
Radio and heater; seat covers; new top, $1395; can be bought with terms as low as $195 down to party with good credit.
AUTO SALES CO., INC.
50 MASS. AVE. N.W.
EX. 8687 'TIL 9

PONTIAC—1941 6 Sedanette, $150 and take over payments. TA. 1007, after 6 p. m., Mr. Dill.

STATION WAGONS
'46 MERCURY—Very fine mechanical condition, good woodwork, nice top, excellent motor, good tires, heater; $335 down; $995.
'46 FORD V-8—Absolutely beautiful; looks new, woodwork excellent, finish perfect; excellent motor; Immaculate interior; r.&h., $1095.
BANK FINANCING
LOGAN (Ford)
Indoor Salon Open Rain or Shine.
1111 18th St. N.W. DI. 5803.

STUDEBAKER—1939 4-door sedan. Heater; body and upholstery good; many new mechanical parts; $275. Call UN. 0380.

AUTOMOBILES, SALE 97

STATION WAGON, 1949 Chevrolet; very low mileage. This car is in new-car condition throughout. Can be purchased at a substantial discount.
BARRY-PATE MOTOR CO.
1130 Conn. Ave. RE 7878.

STATION WAGON '46
Ford, Of Course!
This one is in perfect condition. Bought new from us and just turned in by prominent local attorney; woodwork and leather upholstery are perfect. Has radio and heater, side mirrors. You'll love it! Has our "owner-rated" 30-day guarantee; $1,095, cash or terms.
LOGAN (Ford)
2017 Virginia Ave. N.W.
(Opposite State Department)
ME. 2818

STUDEBAKER—1941 President Skyway club coupe; new tires, battery, etc., $595. Phone JO. 2-2562.

STUDEBAKER '48
Commander convertible, priced $400 under market. It's maroon, has excellent top, white-wall tires, radio and heater; 30-day "owner-rated" guarantee; $1,495, cash or terms.
LOGAN (Ford)
2017 Virginia Ave. N.W.
(Opposite State Department)
ME. 2818

STUDEBAKER—'48 4-door Regal de luxe Champion; heater, climatizer, directional signals, seat covers; low mileage; one owner. $1475 or best offer as Australian officer leaving country. GE. 7524.

STUDEBAKER '48
COMMANDER CLUB COUPE
Overdrive, Climatizer. One Owner.
$1595
Beautiful Arabian green; immaculate interior; fine powerful motor; excellent tires; $535 or trade down; bank financing; 30-day "Owner Rated" guarantee.
LOGAN (Ford)
Indoor Salon Open Rain or Shine.
1111 18th St. N.W. DI. 5803.

WILLYS—'47 Station Wagon. Completely overhauled. Good rubber all around; has heater. A good buy. $1095.
HUNTER MOTORS
901 Prince St., Alex. Va. OV. 1440.

FOUND
We are not out of business. We just moved to a new and better location. 4031 Old Dominion dr., in Cherrydale. CH. 7112.
Boulevard Motors, Inc.

Tremendous Savings
3
'49 Lincoln Demonstrators
Driven Only by Company Officials
These are fully equipped; in new car condition, low mileage and new car titles and guarantees. Buy at this substantial discount.
GRADY MOTORS
Lincoln-Mercury Dealers
7809 Wisc. Ave. Bethesda, Md.
OL. 7400

Ford
BEST BUYS are at TRIANGLE MOTORS
'49 FORD Custom $1495
2-door, has beautiful dark blue finish, whitewall tires, low mileage, guaranteed & terms.
'47 OLDSMOBILE "66" . $1295
Sedan that has r. & h. 1 careful owner, immaculate.
'46 PONTIAC Sed. Cpe... $1195
Come out and drive this beauty, its perfect!
'46 OLDSMOBILE "66" $1265
Club coupe, has radio & heater, hydra-matic, white sidewalls, perfect condition throughout!
Many Others
Now—Try
TRIANGLE MOTORS
3010 R. I. Ave. N.E. DE. 6304
1333 R. I. Ave. N.E. CO. 0882

SPURRIER'S
USED CAR LOT
The Most Beautiful Used Car Lot in the Metropolitan Area—1¼ Acres—All Hard Surface
Will accommodate over 300 cars
'49 Packard Sedan "23"
2 month's young, cannot be told from new, 2700 actual miles, save over $400 .... $2250
'47 Packard Super Clipper Sedan
This car is as clean as a pin; bumper to bumper, r. & h., overdrive and elec. clutch, many other extras $1495
'42 Packard Clipper Sedan
Good looking clean car, underpriced at $645
'41 Packard "6" Sedan
Original two-tone finish, good clean car at only.. $495
'48 Studebaker Sedan Landcruiser
Low mileage, clean, new car appearance, equipped with everything. Only . $1695
'47 Studebaker Landcruiser Sedan
Good looking original maroon finish; has ideal performance of a new car, only $1295
'42 Studebaker Sedan
Original black finish, ready to go at only $545
'41 Studebaker Champion Sedan
Good solid clean car at $495
At Less Than Wholesale Price
Many Others to Choose From as Low as $295
Bank Financing
OPEN 9 'TIL 9 SAT. AND SUN.
Arlington's Premier Packard Agency
SPURRIER MOTORS
FORT MYER DRIVE BETWEEN WILSON AND LEE BLVDS.
3 Blocks South of Key Bridge
OWens 9643 GLebe 4110
Dealer's License 735

AUTOMOBILES, SALE 97

The Finest USED BUICKS in Town!
Most Makes and Models
SEE and COMPARE
OUR STOCK & PRICES! BEFORE YOU BUY
EMERSON and ORME
BUICK DEALER ESTABLISHED 1910
17th & M Sts. N.W. DI. 8100

FOR YOUR FALL DRIVING PLEASURE

Pontiac 1949 .... $1595
Ford '47 2-door Sedan $995
Dodge '47 4-door Sedan $1395
Ford '48 2-door Sedan $1295
Ford '49 Custom 2-door Sedan $1595
Chevrolet '46 Fleetmaster 4-door Sedan $1095
Pontiac '47 4-door Sedan $1395
Pontiac '49 4-door Streamliner Sed. Hydro-Matic drive, radio, heater, seat covers $2395
Pontiac '41 Sedanette $595
Pontiac '40 Club Coupe $395
Chevrolet '40 2-door Sedan $375
Chrysler '37 4-door Sedan $150
Brentwood Motors
"Home of Good Will Used Cars"
1611 King St., OV. 1600
Dealer's License No. 38

WILSON BOULEVARD AUTO SALES, INC.
1535 Wilson Boulevard
Arlington, Va.
'49 FORD Cust. "8" Tudor .. $1695
'48 CHEVROLET Club Coupe .. $1295
'48 PLYMOUTH, 2-door $1295
'48 CHEVROLET, 2-door $1195
'48 CHEVROLET, 4-door $1295
'48 CHEVROLET F. M. Sedan 1395
'48 STUDE. Cdr. Club Coupe Equipped 1495
'47 BUICK R. M. Sedan 1595
'47 NASH "600" Sedan 1095
'47 PONTIAC "8" Sednl. 1395
'47 OLDS "78" Sednl., Hyd. 1395
'47 DESOTO Custom 1495
'46 OLDS. Bll. Sedan "66" 1195
'39 OLDS Sedan, exc. clean . 395
'38 FORD Dlx., 2-Door 95
'38 Plymouth Sedan (deluxe). 95
'35 Oldsmobile 2-door 75
Most of the Above Cars Have Radio and Heater
WILSON BOULEVARD AUTO SALES, INC.
CASH, TRADE, or TERMS
OW. 3050 CH. 1109

ACCEPTED!
"32 YEARS OF fair DEALING—A PROUD RECORD"
'49 Ford Conv. Coupe; green, fully equipped overdrive $1845
'40 Chevrolet Club Coupe, grey, spotlight, sun-visor, good tires $450
'48 Studebaker 4-Door; Champion Regal De Luxe, black, new car condition $1495
'38 Chevrolet 4-door; green, new tires, good condition $200
'41 Lincoln Zephyr Club Coupe; radio and heater, maroon, was $595 now $495
'46 Pontiac "8" Convertible, blue, black top, radio and heater, was $1395 now $1295
'46 Chevrolet tudor; black, radio and heater, was $1045 now $975
'41 Plymouth 4-Door, black, almost new condition $595
PARKWAY
SALES—FORD—SERVICE
3051 M Street N.W.
Michigan 0185
Know Your Dealer

AUTOMOBILES, SALES 97

Chevrolet SPECIALS
'48 CHEVROLET Aero Sedan; fully equip.; new-car cond. in every respect. Priced to sell $1395
'47 CHEVROLET sedan, fully equip.; new-car condition. See this car today and you will agree the price is right $1095
Bretnwood Motors
1717 Rhode Island Ave. N.E.
DU. 8188-DU. 2877.

B——Benning's!
O——Outstanding!
P——Prices!
'47 STUDEBAKER Commander. 4-dr. Sed. R.&H. Overdrive $1365
'42 STUDEBAKER Commander. 4-dr., really clean runs well $595
'41 STUDEBAKER "Champion," 2-dr.. $423
'37 PACKARD. 4-door. Motor overhauled and new tires $195
Benning Motors
1600 BENNING ROAD N.E.
FR. 9922

Fasanko says: Buy Wisely, Liberal Trade and Terms.
'47 LINCOLN $1295
Club Coupe.
'47 DODGE $1265
4-Dr. Sedan. R.&H.
'49 PLYM. $1795
Special Deluxe Sed. R.&H. S. C.
'49 CHRYS. $2175
Windsor Sedan. Heater. Low mil.
'46 DE SOTO $1185
4-Door Sedan.
We have for immediate delivery 1949 Chryslers in almost all body styles and colors.
Open Eves. 'til 9:30 P.M. Monday through Thurs.
7125 Baltimore Blvd.
College Park UN. 8700

BETTER CARS at Lower Prices
'41 FORD Conv. Recond. and new paint .. $ 695
'37 DE SOTO 4-dr. .. 100
'41 OLDS 4-dr. Hydra 695
'41 PACK. Conv. Exc. condition 495
'41 PACK. "110" Club Coupe 600
'47 CHEV. 4-dr. 1295
'40 PACKARD 4-door R. & H. 450
'41 FORD Fordor Rebuilt Motor 645
'42 PACK. Clip. 4-dr. 795
'41 BUICK 4-door Special R. & H. 495
'39 PACKARD 4-dr.. 365
'46 PACKARD 4-dr. 1195
'37 PACKARD 4-dr.. 100
MANY OTHERS
HALEY'S, Inc.
Pick Packard—Pick Haley's
Remember If It Comes From Haley's You're Safe!
USED CAR DEPT.
1140 20th St. N.W. NA. 1905
OPEN EVENINGS

OPEN EVENINGS
Sun., 11 a.m. to 5 p.m.
TO SERVE YOU
AT. 6633
KENYON Cars
KENYON Quality Cars
KENYON Low-Cost Quality Cars
Kenyon Motors
1430 Florida Ave. N.E.
Quality Used Cars
'48 Plymouth Special De Luxe 4-Dr. .. $1295
'47 Cadillac 4-Door, white sidewalls $1895
'46 Dodge Cus. 4-dr. fully eqpd. $1095
'41 Cadillac "61" Sed'tte, black .. $875
Many Others To Choose
Check our cars for price and quality before you buy.
AT. 6633

Buildings Ready Soon for Needy Children Overseas

The first group of buildings for the needy children of Europe and Africa, sponsored by the Committee of the Washington Colony in the Holy Land, are expected to be completed by the Festival of Chanukah 5710 (December 18, 1949), Rabbi Zemach Green, president and director of the District area sponsoring group, announced last night.

The Chief Rabbi of Israel, Dr. Isaac Herzog, heading the group in the Holy Land, has cabled Rabbi Joshua Klavan, chairman of the Washington Rabbinical Council, requesting that all local rabbis appeal for further aid for the project during Yom Kippur, Rabbi Green said.

Reconciliations Cancel Suit Over Baby Delivery

St. Louis, Oct. 1 (U.P.).—True love won through today in the case of a man who charged that a doctor fathered his wife's baby and then sent him a bill for delivering the infant.

Clair W. Hutzler of Butler, Pa., had sought $50,000 damages in an alienation of affections suit filed against Dr. Paul A. Hinberger, also of Butler.

Hutzler charged the doctor was the father of an infant Mrs. Hutzler bore. He also charged the doctor sent him a bill for delivering the baby and then ran off with Mrs. Hutzler.

Hinberger and Mrs. Hutzler were found here by their respective mates last July.

Yesterday the case came up. Both Hutzler and Hinberger had made up with their wives. Nobody wanted to sue anybody.

The judge dismissed the suit.

2000 Police Guard Robeson Concert In Los Angeles

Los Angeles, Oct. 1 (AP).—Paul Robeson stood on second base at Wrigley Field here last night and sang several songs.

A docile throng of 11,747 paid to witness the spectacle celebrating the seventieth anniversary of the California Eagle, weekly Negro newspaper.

Several officers told newsmen that 2000 of the city's force of 4400 policemen were within whistle distance.

"I have a right to speak up militantly for the rights of my people," Robeson told his audience.

The program started 45 minutes late with the singing of "The Star Spangled Banner." At least half of the crowd appeared to be white.

Robeson praised the Eagle and its publisher, Charlotta Bass, a leader of California's Independent Progressive Party. "Today we need progressive newspapers," he remarked. "How we need them."

Robenson said: "People walk up to me and say, 'Paul, what's happened to you?' I tell them, 'Nothing happened to me. I'm just looking for freedom.'"

New York State Mob Threatens Man in Holdup

Pine Island, N. Y., Oct. 1 (AP).—A crowd of about 20 men threatened last night to lynch a Negro itinerant farm worker who allegedly had taken $509 in a scuffle with a 60-year-old woman taxi driver.

The men streamed out from taverns and a hotel here when the Negro was captured after the cab was wrecked.

State troopers arrived and quickly took him into custody before the crowd got out of control.

The money was recovered as well as a knife with which the farm worker, Junior Boddiest, 20, allegedly threatened the cab operator.

The driver, Mrs. Addie Rysinger of Goshen, N. Y., suffered bruises and cuts from her struggle with Boddiest in her car. The car, a 1949 Chevrolet, was completely wrecked.

Boddiest was taken to the Orange County jail at Goshen. Police said he had served eight months of a 20-year sentence for armed robbery in Florida State prison and had escaped.

AUTOMOBILES, SALES 97

CADILLACS
'47 CADILLAC Convt.; has white sidewalls, r.&h., hydramatic $2495
'46 CADILLAC 4-door two-tone finish; radio and heater $1695
AMERICAN MOTOR CO.
1801 King St., Alex., Va.
(Next to Reed Theatre)
OV. 6565

Poor Man's !Opportunity!
$25 Down
'37 Studebaker Sedan $279
'38 Buick Sedan $325
'38 De Soto Sedan $295
'38 Plymouth Sedan $325
'37 Lincoln Zephyr $249
'40 Studebaker 2-Door.. $325
All You Need Is Good Credit
A and S Motor Sales
4315 14th Street N.W.
Open Evenings Until 9 P. M.

Labor Snarl Slows Week's Business Pace

By G. A. Phillips

New York, Oct. 1 (AP).—Business and industry shifted to a slower pace late this week as a result of the worst labor snarl since 1946.

With steel mills idle and little coal finding its way to the surface, there was nothing to do but revamp working schedules and adjust all planning to the conditions dictated by two major strikes and a host of lesser labor disputes brewing over the industrial scene.

No one knew for sure how many people were detached from payrolls as a result of labor trouble, but the number certainly exceeded one million and promised to grow rapidly unless a sudden break occurred.

Just how far things would go was a question that begged for an answer at both company and union headquarters. Prestige, pride, background and personalities all figured in the answer.

Hopeful of Solution Soon

Impartial observers agreed that steel and coal are so dependent on each other that neither could survive without the other very long, and that the greatest industrial nation might find itself back in a horse and buggy era soon if a solution could not be found to the social security problems that brought on the strife in the first place.

Relying heavily upon the theory that no one wants to go backward, analysts who camped on the optimistic side of the labor scene this weekend believed a solution to at least one of the major riddles would pop up. Once one is out of the way, the entire picture can change with dramatic suddenness. And usually the change is for the better.

Settlement of the Ford pension dispute at the very last minute and the sudden decision of Boss Lewis to send the hard coal diggers back to work Monday along with the miners in Western States were the main props of optimism over the larger labor scene.

Full Upswing Starts

The numbing industrial crisis hit at a time when the fledgling fall upswing in business was gaining altitude slowly but surely. Retail trade has been holding up well in recent weeks despite the natural caution generated by strikes and threats of strikes. Forward buying for fall and Christmas inventory accumulation has been a bright spot in the economic picture and industrial expansion and modernization programs have provided important props.

Other favorable factors in the national economy at the moment includes: A high rate of industrial production where no labor difficulty is involved; week to week gains in employment in industries that are trouble-free on the labor score; little evidence thus far that worldwide currency devaluation is going to make anything more than a small dent in the demand for American goods at home and abroad; a new spin of the inflationary wheel stemming from the large sums this Government plans to spend abroad, and a huge backlog of home and industrial construction that grows and grows from week to week.

Operating statistics were none too accurate this week because of widespread confusion and the sudden switch in plans caused by the worsening labor picture as time went on.

Investment Shares

New York, Oct. 1.—Following quotations are bids and offers of the sponsor or issuers:

	Bid.	Asked.
Affiliated Fund	3.80	4.11
Amerex Holding	29½	31
American Business Sh.	3.70	4.00
Boston Fund	20.14	21.77
Broad St. Invest.	15.36	16.61
Century Shares	34.29	36.87
Chemical Fund	13.55	14.65
Dividend Shares	1.44	1.58
Eaton & Howard bal. fwd.	25.58	27.35
Fidelity Fund	24.57	26.56
First Boston Corp.	27	28¾
Fundamental Invest	13.64	14.95
Group Securities:		
Fully administered	6.81	7.47
Petroleum	7.66	8.40
Rail equipment	3.28	3.61
Steel	4.30	4.73
Incorporated Invest	20.51	22.17
Keystone Cust Fund B2	22.27	24.30
Keystone Cust Fund B3	15.66	17.09
Keystone Cust Fund B4	8.90	9.71
Keystone Cust Fund K1	14.99	16.36
Keystone Cust Fund S2	14.02	15.30
Keystone Cust Fund S3	10.51	11.47
Keystone Cust Fund S4	4.33	4.73
Manhattan Bond Fund	7.01	7.68
Mass Investors Trust	25.58	27.65
Mass Inv 2d Fund	11.65	12.59
Nat Securities:		
Income shares	4.00	4.37
Preferred stock	6.26	6.84
Stock sales	4.42	4.83
N. Y. Stocks, Inc.:		
Automobile	5.68	6.22
Steel	7.30	8.0
Putnam (Geo.) Fund	14.74	15.85
Republic Inv Fund	2.22	2.42
State St Invest	49.50	52.50
Union Common Stk Fund	6.83	....
Union Pref Stk Fund	18.27	....
United Income Fund	9.04	9.83
Wellington Fund	17.22	18.79

Dvidend Actions

New York, Oct. 1 (AP).—Dividends declared:

	Rate.	Period.	Stk. of record.	Payable.
Reduced				
Oxford Paper	10c	..	10- 1	10-15
Warwick Mills	50c	..	10- 1	10-15
Regular				
American News	25c	B-M	11- 4	11-15
Dayton Rubber	15c	..	10-10	10-25

Business Outlook

By J. A. Livingston

Britain Scans U. S. Business Health

London, Oct. 1.—You can travel around the United States and see the grandeur of the wheat and cornfields in the Middle West, the beauty and resources of cotton and tobacco in the South, the endless cattle grazing on Western ranges, the eye-straining skyscrapers in New York, the brawn of steel furnaces in Pittsburgh, Chicago, Birmingham; the bursting enthusiasm of the West Coast, and the variety of industrial riches everywhere—copper, coal, vegetables, textiles, citrus fruits, giant turbines, railroad mileage, mammoth trucks along mammoth highways, and inevitably Detroit. But it isn't until you're in England that you can take in, in all its fullness, the power of America.

Livingston

Here, in London, you quickly realize—and the realization is breathtaking—that as America throbs, so throb England, Europe, and, except for Russia, the world. Yes, and even Russia is responsive. To the beat of America, it countervibrates.

Although London has lost its rank to Washington and New York as the seat of world politics and finance, it has not lost its fine sense of the inner importance of economic events. At no time after the devaluation of the pound was the City of London—the financial district—bedazzled. Businessmen and financiers here were convinced that devaluation and the high principles set forth in the United States-British-Canadian communique did not provide Great Britain with the capacity to maintain its current standard of living. The question was: What happens next in America?

"Fringe of the Problem"

The London Financial Times pointed out that the British government now faces the "unenviable task" of seeing that the advantages of devaluation are not "dissipated by a continuance of the rising spiral of prices and wages." Obviously, if the cost of production of British exportable goods goes up, the benefit from having a lower pound-dollar ration will disappear.

The Financial Times also observed that the "American representatives of Washington have been anxious to discover remedial courses of action which could be adopted without prior reference to Congress. But it has been clear that the courses possible do little more than touch the fringe of the problem. The larger and more important approaches can be made only with the approval of Congress."

HISTORY OF THE PEG
From Nov. '47 to Nov. '48 the Federal Reserve had to buy bonds. Now it can sell.

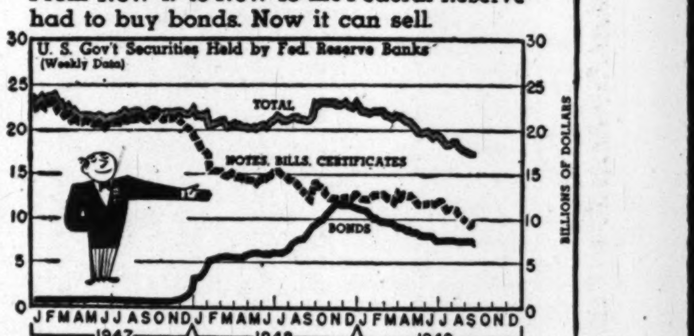

By that the Financial Times refers to appropriations of additional dollars to stockpile rubber, tin and other sterling products, large-scale United States investments abroad, simplification of United States customs procedures, and lowering or even sweeping away of tariffs as benefits the world's great cerditor nation.

What London seemed primarily interested in was the effect of devaluation on America's business health. Would increasing sales of goods in the United States and possibly decreased United States exports check the industrial recovery that got under way in August? For the moment, some British economists are willing to withhold judgment. They argue that United States exports constitute too small a proportion of the total production of goods and services to disturb postwar prosperity.

The London Economist set the optimistic tone early in September when it pointed out that some recession in America "was obviously to be expected after the war and postwar booms had spent their main force. But it is astonishing how relatively slight, and how markedly restrained, the adjustments have been."

Since those words were written, unemployment in the United States has dropped from 4,100,000 to 3,700,000 and the Federal Reserve Board's index of industrial production has advanced from 162 to 170. Apparently, businessmen, remembering the 1920-21 and 1937-38 commodity price panics, allowed inventories to run down too far. And now, in many branches of activity—manufacturing, wholesaling, and retailing—they're rebuilding stocks. This is suggested by the seven successive weekly advances in business loans at reporting member banks.

Fear of Labor Disputes

To the London Financial Times, the upturn in the United States is of universal importance: "A recovery from the United States trade recession of the last seven or eight months could probably give more immediate relief from our dollar difficulties than any of the decisions taken in Washington."

Obviously, if the business improvement extends into the fall and winter, American manufacturers and retailers will be more receptive to Britain's offerings of raw materials and semifinished and finished manufacturers. That would aid dollar receipts. The fact that department store inventories are a full 10 percent below a year ago while sales are running only about four percent behind suggests that they're not over-inventoried and will be willing to import. Indeed, as reported last week, the first rush of orders for woolens, doeskin gloves, and fine cotton cloth suggests as much. What London fears most is an outbreak of labor disputes in the United States, which would (a) upset United States prosperity and (b) diminish Great Britain's dollar exports despite the stimulus of devaluation.

Incidentally, the Federal Reserve Board's easy-money policy begins to assume international significance. Not only are United States bond prices high so that the Federal Reserve can dispose of some of the issues acquired during its supporting operations (see chart), but also World Bank bonds are above par. That means that when and if the World Bank sees its way clear to make loans to sterling and other countries, it ought to be able to raise funds in the dollar market with ease. Looking back, and considering the United States Government guarantee, it's hard to believe that World Bank bonds once sold at a discount of five percent from par. But when people get timid, they get timid!

N. Y. Bank Stocks

New York, Oct. 1.—Bid and asked quotations on leading New York bank stocks follow:

	Bid.	Asked.
Bank of Manhattan	24¼	25¾
Bankers Trust Co	40⅝	42⅝
Central Hanover	92	95
Chase National	35⅝	37⅝
Chemical B & T	40	42
Continental	9⅞	10⅝
Corn Exchange	54½	56½
Empire Trust	91	94
First National	1220	1280
Guaranty Trust	268	277
Irving Trust Co	16¼	17¼
Manufacturers Trust	50⅝	52⅝
National City	41½	43⅛
New York Trust	85½	88½
Public National	39½	41½

New York Cotton

New York, Oct. 1 (AP).—Cotton futures moved over a narrow range today with trading heavy; final prices were 10 to 50 cents a bale lower; textile mills bought December and March contracts which were supplied by hedges. There was further evening up in the nearby October delivery.

	Open.	High.	Low.	Last	
Oct.	29.69	29.70	29.67	29.67	—5
Dec.	29.56	29.56	29.55	29.55	—2
March	29.55	29.56	29.52	29.52	—3
May	29.46	29.46	29.43	29.45	—2-4
July	28.98	28.98	28.94	28.95	—3
Oct.	27.22	27.22	27.16	27.19	—8-10

Middling, spot, 30.29 nominal; off 15.

Sales Taper, Auto Makers Remain Optimistic

By David J. Wilkie

Detroit, Oct. 1 (AP).—New car sales are tapering off but the auto makers still are optimistic about the months ahead.

Perhaps it might be said there never was an auto manufacturer who wasn't optimistic.

Most of the passenger car builders continue to claim that demand exceeds supply. The remark has become almost commonplace among the industry heads that "our dealers have only a seven days' supply of cars."

Or you can hear that the size of the field stock—the unsold vehicles in dealers' hands or en route from the factory—has been greatly exaggerated.

But in nine months this year the factories have assembled more passenger cars than they built in all of 1948. This year's nine months' total comes to about 3,950,000. In all of last year the turnout was 3,909,270 passenger units.

This year's output has absorbed a lot of demand. The car makers know this. Those whose output is only seven days ahead of demand—if there really are any such—feel it is a tightening up of new orders. Others feel it in a piling up of unsold cars.

Of course there is an accumulation of unsold new cars. Exact figures of the number aren't available, but authoritative estimates place today's total at more than 600,000 units.

That isn't the spread between this year's production and record sales. It includes a couple of hundred thousand vehicles that were on hand last January 1.

When the final sales figures for August of this year are computed they probably will show a total in excess of 500,000. Perhaps that would seem to justify a lot of optimism. But unofficial surveys show the September total will be substantially below the August figures.

How large the field stock of unsold units will be at this year's end will depend to a great degree upon the sales effort put forth by the merchandising division. But unless there are protracted shutdowns at the factories the total will be considerably higher than it is today.

All this isn't intended to draw too pessimistic a picture of the car industry's outlook. There isn't any reaso nfor pessimism. But there is reason for appraising the situation realistically.

Scores of dealers, on the strength of lush profits earlier in the postwar period, have invested heavily in new building, salesrooms and service units. Perhaps mostly these have been paid for out of the earlier profits.

But in many instances dealer profits are going down. New car dealers are trading high—offering high trade-in allowances to facilitate new car sales. That means they have considerable money tied up in used cars. To cash in on these vehicles they often have to wholesale them to used car dealers at considerably less than they allowed for them.

Many phases of this situation are typically seasonal. Sales usually fall off after Labor Day; they usually remain at lower levels through the winter months.

Production scheduling during the next three months will disclose much about the industry's situation. It should show especially which producers have more than normal field stocks and which have only a seven days' supply in dealers' hands.

Trade Groups Cautioned on Trust Laws

By S. Oliver Goodman

Trade associations play a useful role in the Nation's economy, but they may conflict with antitrust laws in some respects, according to an article in the Harvard Law Review.

Efforts of these groups at self-regulation may run afoul of the antitrust laws, the article emphasizes, because the laws "look to preservation of competitive individualism."

Recently, it was pointed out, trade associations have been active in drafting of standard contract forms. The legality of such an agreement would depend on whether it was considered to be a boycott against persons who would not contract on the basis of the standard form.

Research on market conditions, it was said, is useful work but "the courts have emphasized that trade associations should make their statistics available to the entire industry" whether association member or not.

Dissemination of detailed information as to the prices being charged by each member, the names of members' customers, and the names of members having surplus stocks on hand has been held to be unlawful by the courts, according to the article.

Associations also must be very careful on concerted action against poor credit risks. "Sellers are properly protected if they are adequately informed of the risks they are undertaking, and any attempt at self-regulation going beyond this point would seem improper."

"On several occasions," the article finds, "trade associations have directed their efforts to the correction of specific abuses found within their industry. In the construction industry revised bidding procedures, including use of bid depositories for subbids, have been suggested to eliminate 'bid-shopping' and 'bid-peddling.' Such trade association activity, aimed at suppressing practices viewed as commercially undesirable, is sometimes criticized as an attempt to arrogate to an extragovernmental agency functions which can be safely entrusted only to legal processes . . ."

Officials of the many trade associations whose headquarters are in Washington will find the Harvard Law Review article valuable reading.

NEW CLASSES: The Washington office of Merrill Lynch, Pierce, Fenner & Beane will sponsor another series of classes on the fundamentals of investment. The classes will be held for three Mondays, starting October 10 at 8 p. m. There will be no charge, but those planning to attend are asked to write or call for registration cards. Earlier this year, the firm sponsored a similar course for women only. The October classes will be open to all and will be held at Central High School, 13th and Clifton sts. nw.

NEW FIRM: Thomas Hewes of Hartford, a former Assistant Secretary of the Treasury, and Blackwell Smith of New York, former NRA general counsel, announce they have formed a new law firm for tax and antitrust work and international law and finance. The firm, to be known as Hewes, Smith, Mitchell & Shepherd, will maintain offices at 726 Jackson pl. here, as well as in Hartford and New York City. The Hewes & Awalt law firm is being dissolved, according to Hewes, who said he will be in charge of the new firm's Washington office.

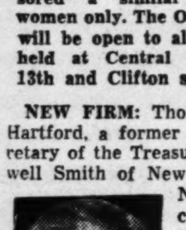
Hewes

WHO'S WHO TOAY: Donald F. Bradford, former research director for the National Association of Food Chains, has joined the Washington office of the Home Life Insurance Co . . . M. F. Ketz has been elected comptroller of the W. T. Grant Co . . . Ralph A. Bard, former Assistant Secretary of the Navy, has been elected a director of Certain-teed Products Corp . . . Dr. Adolph E. Rosenthal is the new director of physics for Freed Radio Corp. B. J. Fletcher has been named engineer for Aluminum Co. of America.

ODD LOTS: The Riggs National Bank series of historical advertisements, prepared by the Lewis Edwin Ryan Agency, ranked second in reader interest in a national survey conducted by Banking, journal of the American Bankers Association . . . Louis Engel, advertising manager for Merrill Lynch, Pierce, Fenner & Beane, will talk on humanizing stock sales at a Statler luncheon meeting Tuesday of the Advertising Club of Washington . . . Paul H. Bolton, executive vice president of the National Association of Wholesalers, will be guest speaker Monday at a luncheon of local public relations persons in Hotel Sheraton . . . Mrs. Gladys P. Jones of the Veterans' Administration will address a forum session Monday of local accountants in the LaSalle Building

EARNINGS: Avco Manufacturing Corp. reported net income of $2,711,540 or 35 cents a common share for the nine months to August 1, compared with $5,323,079 or 74 cents a share in the same 1948 period. Other earnings statements:

	1949.	1948.
Four Months Ended June 30		
Magnavox Co.	*$893,057	$102,000
Six Months Ended July 31		
W. T. Grant Co.	$2,700,658	$2,961,313
Per share	1.01	1.12
Nine Months Ended August 31		
Ex-Cell-O Corp.	$2,790,799	$1,880,075
Per share	6.56	4.71
Mueller Brass	*442,660	1,693,826
Per share	....	3.19
Three Months Ended August 31		
Colonial Mills	$782,181	$2,229,573
Per share	.93	2.80
Gamewell Co.	$228,897	$259,505
Per share	.64	.73
Wyandotte Wors'd	$605,102	$688,434
Per share	1.01	1.15

*Deficit.

Quotations on N. Y. Stock Exchange

By The Associated Press

Total sales, 310,000 shares; previous day, 1,100,000; week ago, closed; year ago, 321,710; two years ago, 435,440; January 1 to date, 177,085,599; year ago, 226,500,552; two years ago, 184,722,691.

Dow-Jones Stocks

New York, Oct. 1 (U.P.).

	Open.	High.	Low.	Close.	Net ch.
30 Inds.	182.09	182.17	181.74	181.98	—0.53
20 Rys.	47.58	47.69	47.50	47.63	—0.24
15 Util.	37.70	37.76	37.67	37.75	—0.11
65 Stks.	65.23	65.30	65.12	65.24	—0.22

Transactions in stocks used in averages today: Industrials, 37,900; railroads, 11,200; utilities, 9,200; total 58,300.

	Sales Add 00	High	Low	Close	Net Ch'ge
ADAMS EXP	1	20	20	20	— ⅛
Addressog Mult	1	36	36	36	— ½
Admiral Corp	14	24⅛	23⅞	24⅛	+ ⅜
Affil Gas Eq	2	7⅞	7⅞	7⅞	+ ⅛
Air Reduction	2	21⅞	21⅝	21⅞	+ ¼
Alaska Juneau	2	3⅜	3⅜	3⅜	.....
Alleghany Corp	4	3	3	3	.....
Alleg Lud Stl	1	19⅞	19⅞	19⅞	— ⅛
Allied Strs	3	32	32	32	— ⅛
Allis-Ch Mfg	8	31⅛	30⅞	31	— ⅜
Am Airlines	11	9½	9½	9½	.....
[illegible]					

	Sales Add 00	High	Low	Close	Net Ch'ge
Leh V Cl 2 pf	2	6	5⅞	6	+ ⅛
Lehman Corp	3	50¾	50½	50¾	+ ⅛
Lerner Stores	1	25	25	25	— ⅛
Lib-O-F Glass	1	53¼	53¼	53¼	.....
Libby McN & L	4	8¼	8¼	8¼	— ⅛
Liggett & Myers	5	88½	88	88	— ⅞
Lily-Tulip	1	42¼	42¼	42¼	.....
Lima-Hamil	5	8	7¾	8	.....
Liquid Carbonic	2	15⅝	15⅝	15⅝	+ ⅜
Lockheed Airc	6	20¼	20	20⅛	— ⅜
Loew's Inc	4	16½	16½	16½	— ¼
Lone Star Cem	4	69¼	68¾	68¾	.....
Lorillard (P)	8	25⅜	25¼	25⅜	.....
Louisv G&E	3	30⅛	30	30	.....
Lukens Stl	1	17⅝	17⅝	17⅝	— ⅜
MACK TRUCKS	2	11⅛	11⅛	11⅛	.....
Macy (RH)	1	31¾	31¾	31¾	+ ⅛
Magnavox	25	8¾	8	8½	— ⅛
Manati Sugar	1	7¼	7¼	7¼	— ⅛
Marathon Corp	2	21	21	21	— ¼
Marine Midl	1	8	8	8	+ ⅛
Masonite Corp	1	48½	48½	48½	— ¾
Mathieson Ch	1	39¾	39¾	39¾	— ¼
May Dept Strs	5	46⅜	46¼	46¼	+ ¼
McGraw Elec	3	38⅛	83	38⅛	+ ⅛
McIntyre Porc	1	56¾	56¾	56¾	.....
McKess & Rob	1	39¼	39¼	39¼	.....
McLellan Strs	2	22¼	22¼	22¼	+ ½
Melville Shoe	1	23¼	23¼	23¼	+ ⅛
Mercant Strs	4	14⅝	14½	14½	— ¼
Merck & Co	1	36¼	36¼	36¼	— ⅛
Miami Copper	2	12¾	12⅝	12⅝	— ⅛
Mid-Cont Pet	1	43¼	43¼	43¼	— ½
Mid Sou Ut	2	17⅛	17⅛	17⅛	.....
Midl Stl Prod	2	22½	22½	22½	— ⅜
Minn-Moline	1	12	12	12	— ⅛
Minn StP&SSM	1	9¼	9¼	9¼	.....
Minnesot M&M	1	83	83	83	—1
Mission Corp	1	48¼	48¼	48¼	— ¼
Mo-Kan-Tex	1	3⅞	3⅞	3⅞	.....
Mo-Kan-Tex pf	7	18½	18⅜	18½	— ¼
Mo Pac pf	3	4⅛	4⅛	4⅛	.....
Monsanto Che	3	52	52	52	— ⅛
Mont-Dak Ut	3	12¾	12⅝	12¾	.....
Montgom Ward	2	50¾	50½	50¾	.....
Moore-McC L	1	11	11	11	+ ⅛
Morrell & Co	1	17¾	17¾	17¾	— ¼
Motor Products	1	21¾	21¾	21¾	— ¼
Mueller Brass	2	14⅛	14	14	— ⅞
Mullins Mfg	6	11⅛	11	11	— ¼
Murphy (G C)	1	47¾	47¾	47¾	— ½
Murray Corp	53	12⅝	12	12⅝	+ ⅜
NASH-KELV	6	14	13⅞	14	+ ⅛
Nat Auto Fib	6	14⅛	14	14⅛	— ⅛
Nat Aviation	1	12⅜	12⅜	12⅜	— ⅛
Nat Can	2	6⅛	6⅛	6⅛	— ¼
[illegible]					

	Sales Add 00	High	Low	Close	Net Ch'ge
South Co wd	48	10⅜	10¼	10⅜	.....
South Pacific	10	42	41¾	42	— ½
Southern Ry	2	31½	31¼	31¼	— ½
South Ry pf	1	50⅝	50⅝	50⅝	— ⅛
Sparks-With	1	3¾	3¾	3¾	— ⅛
Spear & Co	1	4⅝	4⅝	4⅝	— ⅛
Sperry Corp	2	26¼	26¼	26¼	— ½
Spiegel Inc	1	8	8	8	— ¼
Square D Co	3	15⅜	15¼	15¼	— ⅛
Squibb & Sons	1	30½	30½	30½	+ ¼
Stand Brands	2	20¾	20½	20¾	.....
Std G&E $4 pf	27	39⅜	38½	39⅜	+ ½
Stand Oil Cal	14	68⅜	67¾	68⅛	— ⅛
Stand Oil Ind	3	42¾	42⅝	42¾	— ⅛
Stand Oil N J	21	69½	69	69½	.....
Stand Oil Ohio	8	25¾	25½	25½	— ⅛
Std Oil Oh pf	2	100⅛	100⅛	100⅛	+ ⅛
Std Stl Sprg	11	16½	16⅜	16½	— ¼
Sterling Drug	2	36⅛	36⅛	36⅛	.....
Stevens J P	63	30¼	30	30¼	+ ⅜
Stewart-Warn	1	12¼	12¼	12¼	— ⅛
Stone & Webst	9	18¼	18⅛	18¼	+ ⅛
Studebaker Cp	7	21⅞	21⅝	21⅞	— ⅜
Sun Chem	2	8	8	8	— ⅛
Sun Oil	1	61½	61½	61½	.....
Sunray Oil	15	11¼	11⅛	11⅛	— ⅛
Sunray O pf B	1	19⅞	19⅞	19⅞	— ¼
Sunshine Bisc	6	49	49	49	+ ½
Sunshine Mng	13	11¾	11⅝	11⅝	.....
Superior Steel	1	9	9	9	— ⅛
Sweets Co Am	1	9¼	9¼	9¼	+ ¼
Swift & Co	1	29¾	29¾	29¾	— ¼
Sylvan El Prod	1	17⅞	17⅞	17⅞	— ⅛
Syming-Gould	1	4⅜	4⅜	4⅜	.....
TELAUTOGR	2	5⅛	5⅛	5⅛	.....
Texas Co	8	60½	60⅛	60⅛	— ½
Texas Gulf Pd	2	16	16	16	— ⅛
Tex Gulf Sulph	8	65	64¾	65	.....
Tex Pac C&O	2	23¾	23¾	23¾	— ¼
Tex Pac L Tr	8	45¼	44¼	45¼	+ ½
Textron	3	9¾	9¾	9¾	— ¼
Thermoid Co	1	5	5	5	.....
Third Ave Tr	3	3¼	3¼	3¼	.....
Thompson Prod	2	42¼	42¼	42¼	— ¾
Tide Wat A O	1	23½	23½	23½	— ½
Timken-Det Ax	1	14¾	14¾	14¾	+ ¼
Timken R Br	2	37⅛	37⅛	37⅛	— ⅜
Transamerica	4	13⅛	13	13	— ⅛
Trans & W Air	1	14⅞	14⅞	14⅞	.....
Tri-Cont Corp	9	7⅞	7⅞	7⅞	.....
Truax-Traer C	2	10¾	10⅝	10⅝	— ⅜
Twent C-Fox	3	21⅞	21⅞	21⅞	— ¼
UNDERWOOD	1	42½	42½	42½	+ ½
Union B & P	4	25	25	25	.....
Union Carbide	3	39¾	39⅝	39⅝	.....
Un Oil Cal	10	29⅝	29⅛	29⅛	— ⅜
Union Pac	2	81	81	81	— ½
United Air Li	12	13½	13¼	13½	.....
[illegible]					

Stocks Drift Lower; Trade At Slow Pace

By William D. Horgan

New York, Oct. 1 (AP).—A strike of half a million steel workers affected the stock market today just about as much as a rainstorm in mid-Atlantic.

Faced with a tieup of the Nation's No. 1 basic industry, leading shares dipped fractionally, a few as much as a point or so. Thirteen issue established new highs for the year. One lone stock hit bottom for 1949, Crown Cork and Seal.

Selling pressure, aside from an opening flurry of offerings, was less than usual. Demand was equally skimpy.

The general tendency among traders was to sit tight. More than a few are still convinced that the strike will be settled in short order. In any case, neither professional operators or the public at large showed any tendency to unload their holdings.

The volume of trading was slow even for a Saturday. Only 310,000 shares of stock changed hands in the first short session the market has functioned since the customary summer Saturday closing.

WHAT STOCKS DID	Sat.	Fri.
Advances	128	337
Declines	317	369
Unchanged	206	291
Total issues	651	997

The Associated Press average of 60 stocks dipped .2 of one point to 65.6—exactly .1 of one point higher than the close a week earlier.

U. S. steel, second most active issue, lost ⅝ at 23 and Bethlehem, also among the most active shares, dipped ½ to 27⅝. Youngstown Sheet & Tube showed the largest setback—a point at 65⅛.

Fractionally lower were Republic at 20¼, Jones & Laughlin at 25¼, and Wheeling at 37 7/8.

Also down, but none very much, were General Motors, Chrysler, Douglas Aircraft, American Telephone, Commonwealth & Southern, American Smelting, Du Pont, Southern Pacific, Texas, Texas Co. and Southern Railway.

Gains were posted for Murray Corp., Commercial Solvents, Savage Arms, Consumers Power, Texas Pacific Land Trust, Baltimore & Ohio, Philco and Admiral Corp.

The market during the week had to contend with some of the most unsettling labor news since turbulent 1946. Wall Street, by and large, considered the market's reaction as highly satisfactory.

The market has a habit of maintaining its composure no matter how bad the labor news gets, and the tradition was maintained this week. There was a good deal of churning around, but neither buying or selling ever showed signs of getting out of hand.

Silver Anniversary

Elmer R. Oliver will celebrate his "silver anniversary" as traffic vice president of the Southern Railway on October 14. His 25-year tenure, beginning at the age of 41 in 1924, shatters all records on the Southern.

Chicago Livestock

Chicago, Oct. 1 (AP).—Hogs were quoted nominal at $18.75 to $20.50 today. Nominally steady prices also ruled for cattle and sheep.

SALABLE HOGS—300, total 3000 (estimated): compared week ago; butchers over 200 pounds steady; lighter weights, 50@1.00 higher; sows, 50 higher. Week's top 20.60 with closing top at 20.50, closing bulk sales 200-220-pound weights, 19.50@20.00, with a few loads over 200 pounds up to 20.25, and one car at 20.50; most 180-190 pounds brought 18.50@19.50; 160-170 pounds at 17.50@18.50; heavies over 250 pounds were practically lacking; sows under 375 pounds bulked at 18.50@19.50; 375-400 pounds, 17.75@18.50; 425-500 pounds at 16.75@17.75, a few heavier down to 16.00 and slight below.

SALABLE CATTLE—500 (estimated); total not given; compared week ago: receipts sharply curtailed and live prices worked higher despite a dull and weak to lower dressed beef trade; slaughter steers 25 to 1.00 higher, most advance on common and medium kinds with extremes up 1.50; heifers and cows, 25@75 higher; bulls steady, vealers firm, slaughter calves, 1.00 lower; stockers and feeders, 50 lower; top, 34.25, for three loads choice to prime, 1199-1223-pound fed steers, load choice to prime 1425-pound weights, 34.00; bulk high good and choice fed steers, 28.50- [illegible]

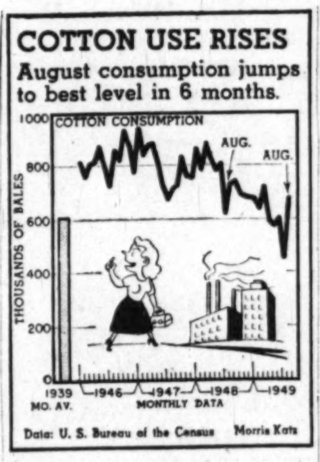

Armour Net Off Sharply

Chicago, Oct. 1 (AP).—Armour & Co., the Nation's second largest meat packer, today reported net earnings of $170,579 in the 13 weeks ended July 30. In the same weeks last year the company had net earnings of $721,672.

The earnings this year were equal to 34 cents a $6 preferred share, compared with $1.44 a year ago. In neither year were earnings large enough to provide any income for the common shares.

In the 39 weeks ended July 30, 1949, the company had a net loss of $6,342,055, compared with a net loss of $1,034,459 in the like 1948 weeks. Sales for the 39-week period this year totaled $1,379,072,464, against $1,319,581,546 in 1948.

F. W. Specht, president, said "results for only part of the year should not necessarily be considered indicative of the results on an annual basis."

Baltimore Utility's Net Increases in Period

Baltimore, Oct. 1 (AP).—Net income of $5,441, 828 for the eight months ended August 31 was reported today by the Consolidated Gas Electric Light & Power Co. of Baltimore.

The figure compared with a net income of $4,777,531 for the corresponding period in 1948. The eight-month figure this year was equal to $3.34 a share on 1,372,092 average common shares outstanding. Last year's income was equal to $3.26 a share.

The company said it would begin the changeover from manufactured gas to natural gas on May 1 next year. At that time the utility will begin adjustment of customers' appliances to the new fuel. The job is expected to take about five months.

N. Y. Curb Prices

By The Associated Press

Total sales, 90,000 shares; year ago, 89,860 shares.

	Sales Add 00	High	Low	Close	Net Ch'ge
Am Nat Gas	5	27¾	27⅜	27⅜	— ⅜
Argus Inc	13	3⅜	3⅛	3⅜	+ ⅛
Ark Nat Gas	6	9¾	9⅝	9⅝	— ¼
Ark Nat Gas A	5	10¼	10⅛	10⅛	— ⅛
Ashl Oil & R	3	20⅛	20¼	20¼	— ¼
Atlan C Fish	3	3¼	3⅛	3⅛	.....
Atlas Ply	2	16	15¾	16	.....
Brown Rub	1	12¼	12¼	12¼	— ⅛
Carr Con Bisc	2	2⅞	2⅞	2⅞	.....
Cities Serv	8	55½	55	55⅛	— ⅛
Colts Mfg	3	43¼	43	43	— ¼
Creole Pet	2	34½	34⅛	34⅛	— ⅜
Derby Oil	2	13¼	13¼	13¼	— ⅛
Dom Stl & C	2	14⅛	14⅛	14⅛	+ ⅛
El Bond & Sh	24	17⅜	17¼	17⅜	.....
[illegible]					

New Official Named for D.C. Auto Group

Appointment of Maurice J. Murphy, 40, as assistant managing director of the Washington Automotive Trade Association was announced yesterday by President Earle O. Baker.

Murphy, a graduate of the University of Maryland with an A.B. degree in business administration, is a son of Richard J. Murphy, managing director of the association.

For the last two years, the younger Murphy has been sales manager for Community Motors, Inc., in Bethesda, Md. Previously he was associated with the Universal C. I. T. Credit Corp. He served in the Navy as assistant port director for petroleum for the Fourth Naval District at Philadelphia and was released as a lieutenant commander. Before the war, Murphy was associated with an oil company for five years and was in close contact with this area's auto dealers.

President Baker said the association's new assistant managing director will devote much of his time in the immediate future to the promotion of the forthcoming auto show.

Standard Gas Set To File Plan Soon For Dissolution

New York, Oct. 1 (AP).—Standard Gas & Electric Co. will file a dissolution plan under the Public Utility Holding Company Act shortly, Edward O. Boshell, chairman and president, said today.

Boshell told stockholders in a letter the company is not yet in a position to allocate specific assets or securities to each class of stockholder until certain "imponderables" are clarified in future Securities and Exchange Commission hearings.

Standard Gas was ordered to liquidate an ddissolve by the SEC last January or to recapitalize on an all-common stock basis.

The letter to stockholders today disclosed adoption of the first alternate.

Boshell said one of the biggest remaining "imponderables" will be eliminated if SEC approves a proposed plan for reorganizing and unifying the Pittsburgh Railways System.

This proposal provides that Philadelphia Co., principal Standard Gas subsidiary, will receive 51 per cent of the common stock of the reorganized company.

Boshell also said a revised plan will be submitted to the SEC hearing October 10 to satisfy the claims of holders of $24,557,000 of 6 percent noncallable preferred stock of Philadelphia Co.

Boshell added that unless these things are consummated in substantially the form proposed, the over-all plans for Standard Gas will be difficult to effect.

Cuban Group Purchases Hires Sugar Company

Philadelphia, Oct. 1 (AP). — The Charles E. Hires Co., announced today it has sold its interests in the Hires Sugar Co., to a Cuban group. Hires company said the sale price was $1,250,000. The purchasers were not identified.

Hires Sugar owns and operates a plantation and raw sugar mill at Cardenas, Cuba. Hires company manufactures bottled syrups and soft drinks.

"A COMPLETE Investment Program IN ONE SECURITY"
Gladly sent you by
Hirsch & Co.
Members New York Stock Exchange
1624 Eye Street, N.W.
NAtional 2545

ELECTRONIC COMPUTER CORPORATION
(Units 1 Share Class A Voting, and 4 Shares Class B Nonvoting Common Stock)
Price $15.00 a Unit
These shares are offered as a speculation
O. H. Hecht
Evans Bldg.
1420 New York Ave. N.W.
Phone NAtional 6722
The prospectus may be obtained from the above.

STORAGE CABINETS
(All Steel)
Chrome plated handle with keys. Equipped with 4 adjustable shelves and constructed of heavy furniture leveled sheet steel, finished in smooth olive enamel, baked on for extra durability.
Immediate Delivery
72"x18"x34"

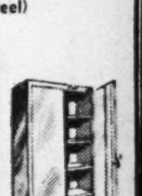

Was $52.50
NOW $39.50
Manhattan OFFICE EQUIPMENT CO.
WE BUY, SELL AND RENT
639 New York Ave. N.W.

QUEBEC OIL DEVELOPMENT Ltd.
Price $1.00 per share
Phone or write for Prospectus
HISCOX, VAN METER & CO. INC.
1209 Lewis Tower
Philadelphia 2, Pa.
PEnnypacker 5-1750

HOW I SPENT $20 AND SAVED $2000
By a WALL STREET JOURNAL SUBSCRIBER
Because the reports in The Wall Street Journal come to me daily, I get quick warning of any new trend affecting my business and personal income. I get the facts in time to protect my interests or to seize a new profit-making opportunity. It costs me only $20 a year to subscribe to The Journal and it saves me at least $2000 a year.
This story is typical. A right decision may save you $2000. Or $20,000! A wrong decision may cost you thousands. The Wall Street Journal keeps you informed on Prices, Taxes, Consumer Buying, Labor, Inventories, Industries, Production Trends, Commodities, Securities, Marketing, World Trade and New Legislation. The Journal includes among its subscribers many of the wealthiest people in this country. Yet The Journal is also read regularly by thousands of men who are going to be wealthy someday—small business men who want to grow and salaried men who are determined to increase their incomes.
The Wall Street Journal is the complete business DAILY. Has largest staff of writers on business and finance. The only business paper served by all four big press associations. It costs $20 a year, but you can get a Trial Subscription for 3 months for $6—77 issues (in U.S. and possessions). Just tear out this ad and attach check for $6 and mail. Or tell us to bill you. Address: The Wall Street Journal, 44 Broad St., N. Y. 4, N. Y. WP 10-1

Come to Sloane's
for fine
Contract
Carpets
Our stocks are large and varied . . . selected for office and hotel installation.
And we've been selling the best in floor coverings for over a century.
W & J SLOANE
1217 CONNECTICUT

Syndicate Now Forming
for the purchase of
An Office Building
in the heart of a
Principal Eastern City
Stores in this property now under lease to the finest retail shops in the city. Frontage on main business thoroughfare. Gross income approx. $250,000. Projected development of surrounding area assures safety and permanence of investment. Will net approximately 25% cash return on capital invested. $300,000 required. Total price less than four times annual rental. Complete information on file for bona-fide investors interested in all or any portion of this offering. Phone or write Mr. S. H. Wolberg, Investment Dept.
SHANNON & LUCHS CO.
Realtors Since 1906
1505 H St. N.W.
NA. 2345

OWN Your Own HOME
DIRECT REDUCTION LOANS
When Buying or Refinancing Consult
JEFFERSON FEDERAL
SAVINGS & LOAN ASSOCIATION
1631 K Street N.W. • EXecutive 0747
FRED A. SMITH, President

N. Y. Bonds

By The Associated Press

Total sales, $2,260,000; previous day, $2,[illegible]; week ago, closed; year ago, $975,000; two years ago, $1,745,000; January 1 to date, $580,787,370; year ago, $792,972,980; two years ago, $761,294,120.

Chicago Grain

[illegible]

D.C. Securities

[illegible]

Trends of Week

[illegible]

Commodity Index

[illegible]

Over-the-Counter

[illegible]

Baltimore Livestock

[illegible]

parade

The Washington Post

October 2, 1949

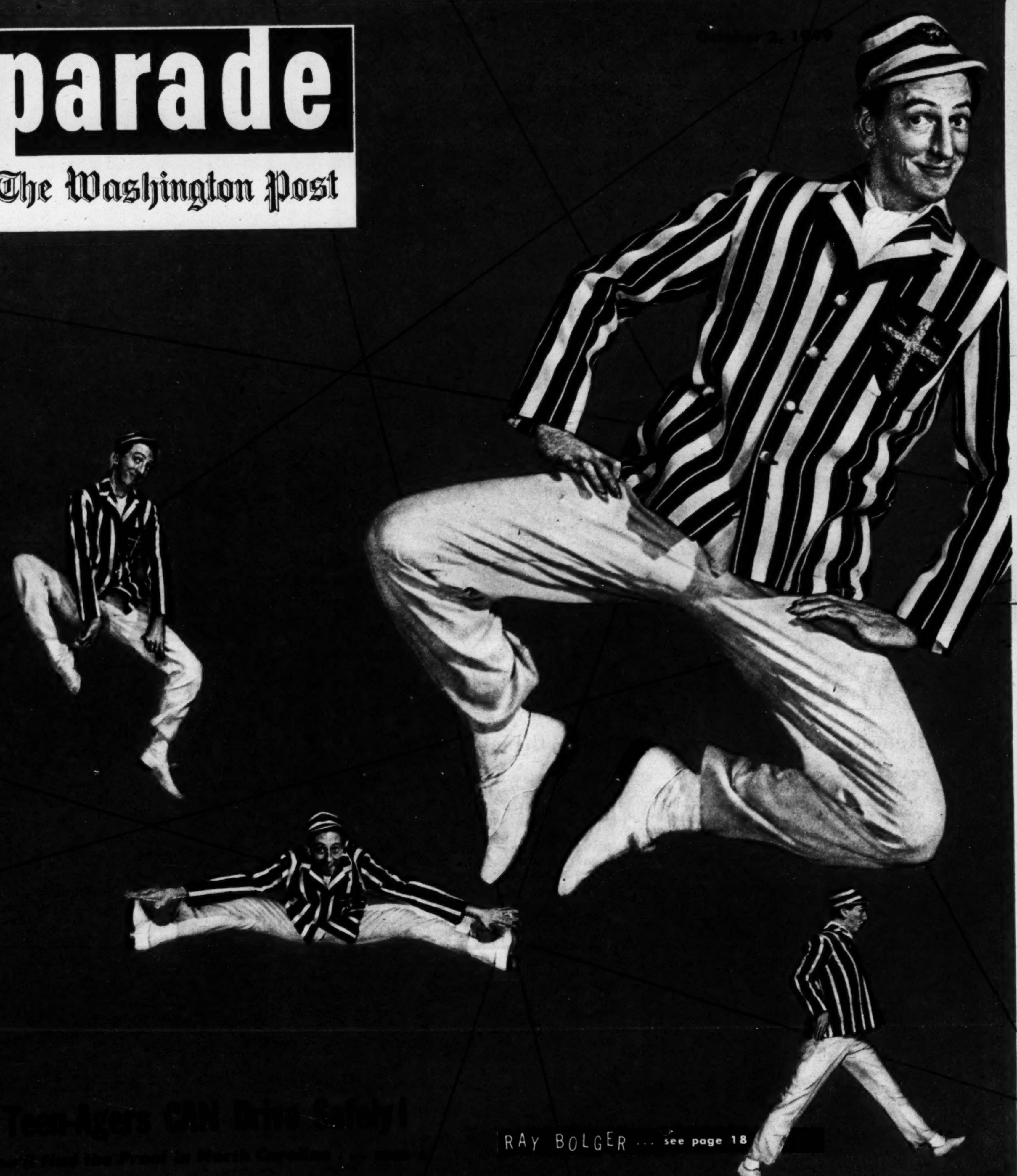

RAY BOLGER . . . see page 18

Teen-Agers CAN Drive Safely!

You'll Find the Proof in North Carolina . . .

REG. U. S. PAT. OFF.

In happy agony, Schloma Zysberg meets his sister in America after 28 years.

Father and son: Ed Colburn and N.Y. cop Calvin Rupp, raised by stepfather, meet for first time.

Father and daughter: Joseph Micelli and Mary, parted by World War I, met via hospital clue.

"Where have you been!"

Reunions leave a record of heartbreak and smiles

THE FORLORN OLD MAN *in the black fedora and the foreign clothes (see photograph above) came slowly down the gangplank at New York, walked shyly toward a familiar-looking woman, and broke down in an agony of dry-eyed sobs.*

He was 58-year-old Schloma Zysberg, survivor of a Nazi purge in which 66 of his relatives (including his wife) died. The woman in America was a sister he had not seen since he was a young man 30 years old . . .

RECENT MONTHS in the U.S. have been remarkable for a large number of "reunions"–some dramatic, some pitiful, and some strange – reported by the press. Pictured on these pages are a few of them.

Not all as stirring as that of Schloma Zysberg, such reunions occur every day in bus terminals, railroad stations, airfields, and police stations all over America.

Few reappearances are as strange as that of William Hurley, supposedly dead for 38 years, who one day telephoned General Patrick Hurley, his famous brother. He had been working on a California farm.

Few could be more heartbreaking than the reunion of English Leonard Uren, now living in Michigan, and his wife. She had refused to join him for 27 years–she didn't want him to know she was blind.

Broken homes have separated many brothers and sisters. One Denver man's father left home when his son was six months old. The son found him in Los Angeles after 37 years of searching phone books. Both asked–*"Where have you been?"*

Mysterious: William Hurley, brother of famous Gen. Hurley, had been thought dead since 1911.

Al Mann (center), a Texan, met half-brother and sister after babyhood parting. He had new name.

Brothers: Ben and George Buckmeyer lived 115 miles apart in Iowa for 60 years; met joyously.

Copr. 1949, PARADE Publication, Inc., 405 Lexington Ave., New York 17, N. Y. All Rights Reserved Under International and Pan American Copyright Conventions.

ROCKWOOD
has a wonderful way with Chocolate!
CHOCOLATE MINT WAFERS
Who'd ever think of blending mint and chocolate into a party-thin wafer that's mint all through, chocolate all through! Rockwood, of course. Rockwood has a way with chocolate.
ROCKWOOD
MINT WAFERS
SWEET CHOCOLATE PEPPERMINT FLAVORED
Milk Chocolate RUM WAFERS
Rich milk chocolate blended with a touch of delicate rum flavor! Delicious! Have you tried this favorite?
Sugar Capped NONPAREILS
Sweet chocolates brightened with snowy sprinkles, are smooth with a pleasing crunchy bite.
Make these Taste Teasing CHOCOLATE Bits COOKIES
These are the original Chocolate Bits Cookies—famous in homes all over the land! So very good! Whole Chocolate Bits gladden every delicious bite. Surprise the family with Bits Cookies tonight. Recipe on every package.
ROCKWOOD
ROCKWOOD
CHOCOLATE Bits
THE ORIGINAL
SEMI-SWEET
CHOCOLATE Bits
ROCKWOOD The finest in chocolate

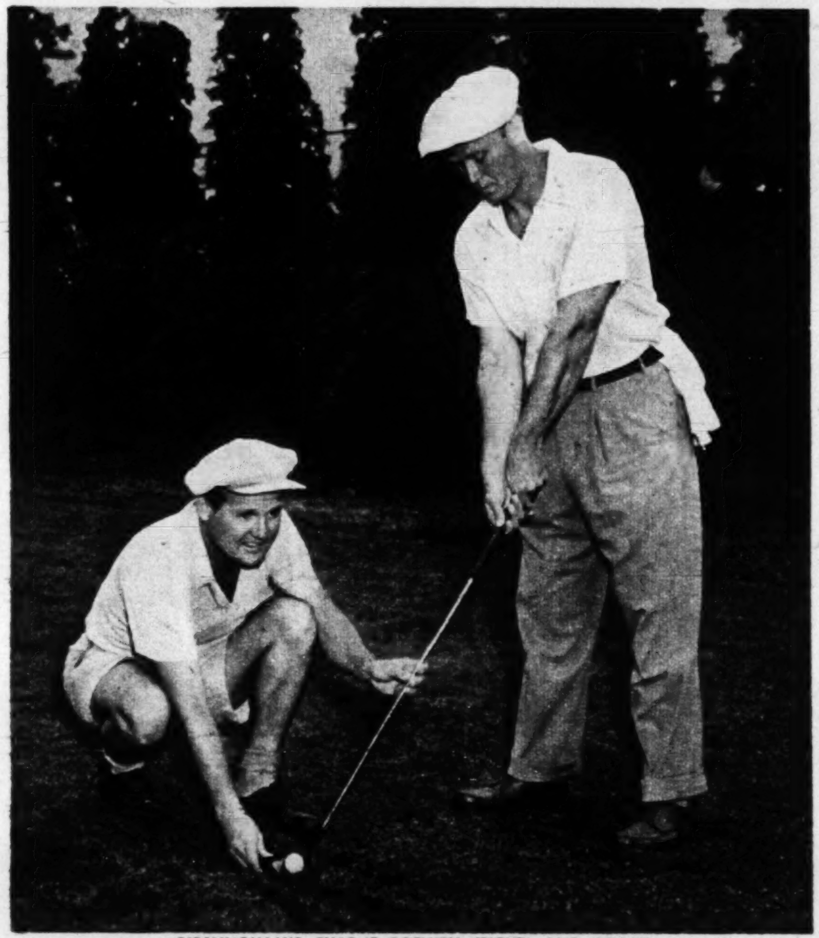

BIRMINGHAM'S CHARLIE BOSWELL (RIGHT) AND COACH

"I can do anything!"

(Everybody has trouble. In that fact itself lies great solace. And in it, too, lies inspiration, for man is at his greatest when he faces trouble . . . and surmounts it.—ED.)

ABOUT 1940, in Birmingham, Ala., life looked good to Charles Boswell. He was popular, a natural leader, a hard-working student and a football star—first in a Birmingham high school, then in the University of Alabama. He fell in love and was married.

Then came trouble. Charlie went to war. November 30, 1944, a German anti-tank missile screamed across a road near Lendern, Germany, and hit an American tank. Company Commander Charles Boswell saw a soldier trying to get out. He ran to his aid. Another shell hit the tank, exploded in shrapnel—and for Boswell the lights went out, permanently. He was blind.

Blind, but not licked.

'Heck, I Can Do Anything!'

At Valley Forge Hospital, Pa., a golf pro named Kenney Gleason showed him how to play golf, rattling the pin in the cup so he could aim his putts by ear. In 1946, he finished second in a blind golfers' tournament in Los Angeles. This year he won the same tourney in Norristown, Pa.

Meanwhile he had to make a living. He got a job in Loveman, Joseph & Loeb's department store in Birmingham; within a year he was sports department manager.

He takes his wife and two kids to ball games; swims with them, plays bridge using Braille cards. He is friendly, easy to talk to; looks directly at you when he talks. His expressive eyebrows, moving as he talks, give his face animation.

"Heck," he says, "I can do just anything I want to do. I could have sat around to be waited on. But it's more fun doing things myself! It's fun to beat trouble!"

parade

The Sunday Picture Magazine

editor
Jess Gorkin

managing editor
Wallace A. Sprague

assist. managing editor
Edward D. Fales, Jr.

art director
Edward R. Wade

editorial director
Arthur H. Motley

THE COVER:
The young man with the flashing feet is actually a veteran, 45-year-old comedy star: Ray Bolger, now playing on Broadway in "Where's Charley?" As Hy Gardner points out (page 18), his dancing has been likened to a shirt on a clothesline in a stiff breeze.

PICTURE CREDITS
Cover, George Karger; 2, INP, Del Ankers, Acme, Wide World; 4, top left—INP, bottom strip — Tana Hoban; 5, Pat Terry; 6-7, Acme; 8-9, MGM, Sovfoto, Wide World, China Film Agency; 10-11, Ben & Sid Ross, Baker & Virgin; 12-13, Ben & Sid Ross; 16, Albert Gommi; 18-19, Ben & Sid Ross; 20-21, American Diabetes Association, Paul Peck; C. Fabian Bachrach; 23, P. Pietzsch, Black Star.

...on parade: "I used to be a baby, myself!"

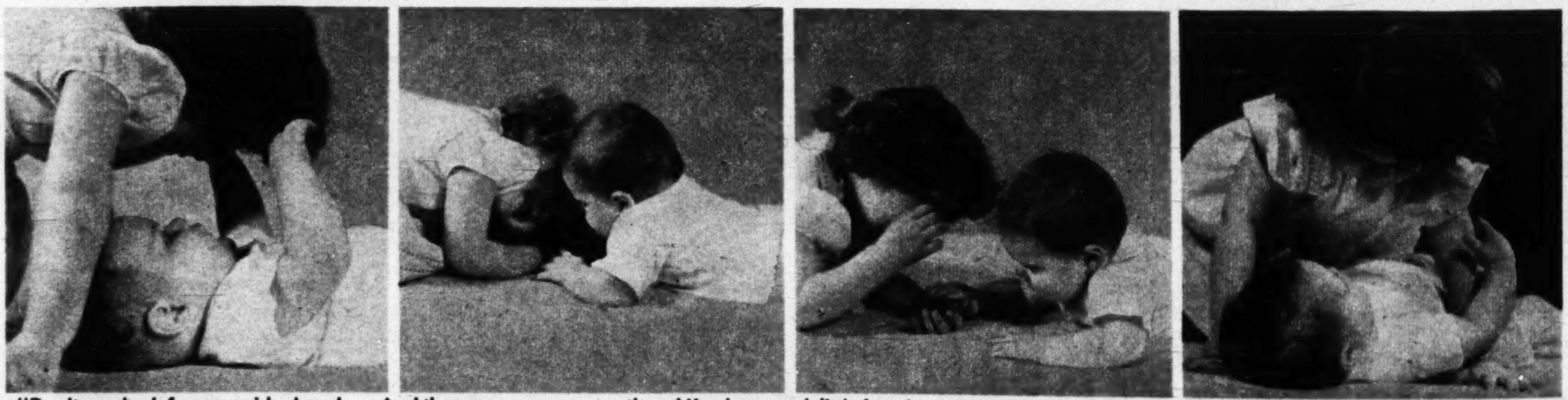

"Don't you look funny upside down! . . . And there you are away up there! You have such little hands compared to mine . . . Baby, you look more like a doll than even dolls!"

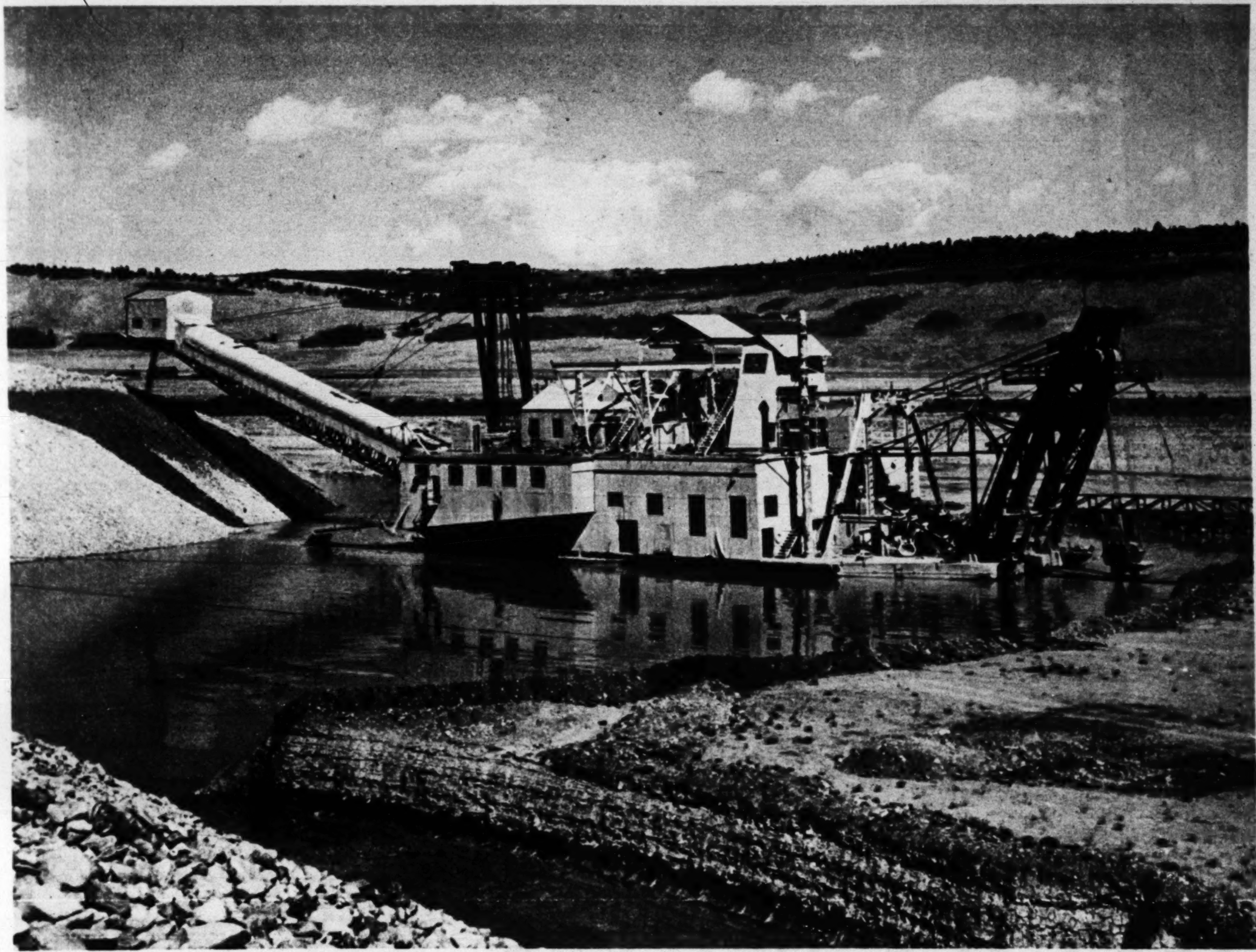

Panning for gold 9,964 feet above sea level, bucket dredge of Colorado's South Platte Dredging Company travels 12 feet a day, carves own waterway.

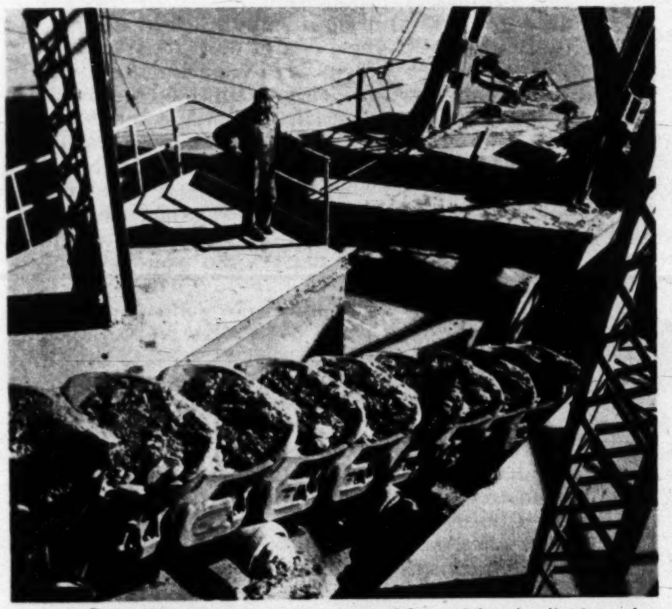

Buckets, 102 of them—each carrying 12-yard load—dig into the earth, carry it aboard dredge where it is finely screened for gold.

Treasure Boat

It recovers gold dust so fine that you can't even feel it

HIGH IN THE ROCKIES of Colorado is hardly the place where the average person would go looking for a ship–especially a ship 218 feet long. But visitors to Fairplay, Colo., a gold-mining region –some 65 miles southwest of Denver– often come across a ship as large as an ocean tramp.

Floating in 70 feet of muddy water from the South Platte River, the vessel is the 2,500-ton gold-panning dredge of the South Platte Dredging Company.

Panning on a scale that still stuns the gnarled prospectors of yesterday, the vessel digs its endless chain of sharp-toothed buckets beneath the water and scoops out 14,000 cubic feet of earth in a day. Each bucket spills its load on screens, and fine pebbles and sand are passed over a series of riffle tables where quicksilver ferrets out the gold–along with a few traces of silver.

Each cubic yard of earth worked by the South Platte dredge yields about seven and one half cents worth of gold, and the vessel recovers about $1,050 in gold dust every day. "The dust is so fine," says one old hard-rock miner who serves in the 26-man crew, "that you can't feel it between your fingers." Most crew members seldom have a chance to try. Gold is extracted behind locked doors!

Statistics show teen-agers are the nation's most dangerous drivers. Yet, in North Carolina, high school students like 18-year-old Rebecca Johnson have been driving the state's crowded school buses for more than 15 years—driving them more safely than adult drivers. Their records prove that teen-agers CAN be good drivers.

TEEN-AGE DRIVERS

Their record may be poor, but one state proves it CAN be good!

By MYRON STEARNS

AT A CONSOLIDATED SCHOOL in North Carolina, I watched 700 children pile into 14 school buses parked with military precision in one corner of the school grounds. There was no rushing, no confusion. The younger children came out first followed by the high school pupils—among them the 14 teen-age boys and girls who were to drive the buses.

The first of the clumsy vehicles moved slowly away. At almost exact intervals the other buses followed sedately, like ships in a convoy. No more than routine to the children, the sight to me was as impressive as a flag raising.

It was part of the answer to an important problem which I had been assigned to investigate: *The most dangerous drivers in the country are boys and girls. Sixteen-year-olds kill 11 times as many people as 45-year-olds in the same distance.*

Through 20 years of studying and writing about traffic problems, I have remained shocked that such a startling problem has not been solved. For teen-agers, potentially, could be the safest drivers in the world! Why are they so bad now?

In North Carolina, for more than 15 years, high school boys and girls, in full charge of big buses, have been hauling their schoolmates back and forth *more safely than adult drivers.*

The buses are large, carrying when overloaded with standees, up to 70 children each. The routes are long, averaging 26 miles a day, and they lie mostly over hilly, dirt roads. Expert driving is needed constantly.

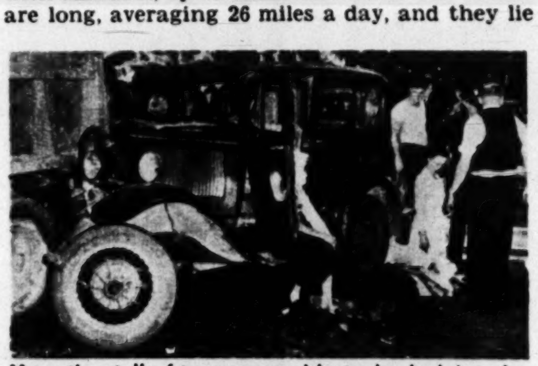

Mounting toll of teen-age accidents shocked America, brought grief to parents, sent auto insurance rates up.

State-wide use of boy and girl drivers started in 1933. During the next eight years there were seven school transportation deaths. In 1945 and 1946—for a total of 68 million miles of driving—there was not a single death.

Other states which have experimented with student drivers can point to similar records. Of seven serious accidents in Alabama, where about half the school bus drivers are teen-agers, five involved adult drivers; two, student drivers. A Wyoming district where students have been driving 25 years has chalked up one small accident.

Compare these facts with the hideous records of ordinary teen-age drivers. No wonder North Carolina authorities, in allowing teen-agers to drive their own classmates to school, at first had to ride roughshod over a lot of prejudice.

Recently, at Raleigh, I met Charles C. Brown, who has been superintendent of school transportation since the system was effected.

"From the very beginning," he told me, "our approach has been the psychological one. We've emphasized the *attitude* of student drivers; we've tried to surround them with an atmosphere of carefulness."

It takes many long classroom hours to teach elementary safety rules. But selection of drivers is a problem. And here we come upon an astonishing thing: Because economy is a prime factor, the selections narrow at once to those few youngsters who live near the end of a bus route.

Each morning, North Carolina student drivers pick up their young charges, deliver them safely to school yard.

School's out, and students line up to board buses. North Carolina, once skeptical, is proud of young drivers.

Student monitor walks forward to check railroad crossing. Here, he signals to driver that all is clear. Average route is 26 miles—often over hilly, dirt roads. Drivers, on all school bus routes, usually live at end of line.

In the light of the safety record, this proves that almost any normal boy or girl can be developed into a safe, dependable driver.

Candidates must be 16 years old and licensed drivers. They are given one full day of instruction by a representative of the State Motor Vehicle Department. Emphasis is placed on the fact that driving a school bus, like driving any other automobile, is a deadly serious business.

Next comes a stiff written examination. Those who pass take turns practicing in an empty bus while a mechanic supervises. A day or so later after the final driving tests, I watched six young drivers take their "final." One after another they maneuvered the burly vehicles—starting, shifting, opening and shutting the doors, backing, turning. Some trembled visibly at first but soon steadied down.

It struck me forcibly that they were not, any of them, expert drivers. Certainly they were no more skillful than my own sons were during their first driving years. Yet these lads were each to be trusted with the lives of 50 or more children!

I remembered that the supervispr's speech, the limited hours of classroom instruction, the short time practicing at the wheel of a bus, all had been directed primarily at being careful.

This, then, was the heart of North Carolina's successful attack on the teen-age driving problem. It could be the heart of a nation's attack: *Driving skill alone does not insure safe drivers. Only a healthy attitude, methodically and painstakingly imparted, can help teen-age drivers.*

WAYS TO MAKE YOUR CHILD A SAFE DRIVER

In the belief that parents everywhere want their children to be safe drivers, the editors of PARADE offer the following suggestions which bear the approval of James J. Newman, Chairman of the Inter-Industry Highway Safety Committee, an organization interested in teen-age safety.

1. Ignorance of the law is inexcusable. Be sure that your child is familiar with traffic regulations before you allow him to sit behind the steering wheel.

2. Cultivate a climate of carefulness. Your youngster looks up to you and, consciously or unconsciously, is inclined to do what you would do in a similar situation. If your child sees that you are a careless driver, there is little incentive for him to be cautious.

3. Emphasize sportsmanship. Let your child know that you consider "cheating" at traffic lights, stop signs, or other safety markers to be just as dishonorable as cheating at games or during examinations.

4. Inculcate a healthy respect for pedestrians. The individual always has the right of way over the automobile. Teach your child to treat the pedestrian the way he himself would like to be treated.

5. Encourage your children *not to ride with friends who are dangerous drivers!* Your daughter has a right to feel insulted if her escort turns out to be a highway maniac. *No date is worth a life!*

6. Driving and drinking spell trouble. It's not enough that your child refrain from driving if he drinks too much. *Insist that he take not even one drink.*

7. The auto is just a machine. It's the driver who controls it. Be sure that your child is acquainted with the automobile's limitations. Take him out on a back road, for example, and demonstrate that, despite teen-age boasts, a body in motion can't be stopped "on a dime."

8. School training produces safer drivers. Statistics prove that youngsters who have received driving instructions in high school have only half as many accidents as un-schooled youths. *If your local high school ignores driver training, find out why!*

9. Develop social responsibility. Your child wouldn't rush through a crowd waving a loaded pistol. Driving carelessly can be just as dangerous. Driving is a big job. Be sure your child knows it.

10. "Check-ride" your child regularly. Your responsibility doesn't end when he gets his license; it only begins. Ride with him. Point out his weaknesses, so he can correct them. Driving is a privilege, not a right. *If he's flagrantly careless, revoke the privilege. He won't like it—but you may very likely save his life.*

ENGLISH ANGELA LANSBURY typifies peaches-cream—and witty—English ideal. Fog and rain have given English girls good complexions rather than beauty-shop perfection. Rationing has thinned one-time plump English "milkmaid" type.

PERUVIAN LILIANA RUMIANO, her country's candidate in recent beauty contest, was chosen for white teeth, soft brown eyes, olive complexion. Religious and emotional, Peruvian girls marry young, are chosen for wifely qualities.

WHO'S PRETTY?

Miss America can never be a Miss Earth

THE LITTLE LADY on the left, now boosted to sudden fame by her selection as Miss America of 1949 at Atlantic City's Pageant of Talent and Beauty, is for the moment at least, the most beautiful and/or talented girl in the United States.

But the rest of the world, although probably willing to concede that she was the most beautiful and/or talented around Atlantic City from Sept. 5-11, would perhaps quarrel violently if she were given the title: Miss Earth.

Beauty being only skin deep, and not very broad geographically, she would be considered fairly plain in, say, Kamchatka, Mozambique, Bali, Omsk, Shanghai, or even Cuba.

It is one of nature's more fortunate phenomena that each race, nation, hamlet and social club considers its own girls the acme of female charm, thus preventing a great deal of frustration and/or travel on the part of its beauty-seeking men.

Last year's winner, beauteous 140-pound, 18-year-old Bebe Shopp, of Hopkins, Minn., who was careless enough to leave her native shores, was considered too plump in England, too sedate in Paris (and too talkative by her own family, who followed her through Europe with cabled advice to avoid interviews).

Is There a Miss Earth?

Miss 1949 may fare better, but on an international scale, she would have to please a wide range of tastes. English women, long famed for their peaches-and-cream complexions that need no makeup, can still outbid many American beauties. Russian women, judged by their ability to lay bricks, work in heavy industries, and wax enthusiastic about obedience, set an almost impossible ideal for the democracies. Europe's preferences change almost mile by mile. A Miss Earth is probably impossible for years to come.

By U. S. standards, this is beauty: slim, dark-haired Jacqueline Mercer of Phoenix, Ariz., "Miss America, 1949." Slender and well-formed, she has vivacity and personal charm which most Americans consider as important as good looks.

MOSCOW IDEAL is muscular blonde like sports enthusiast Zoya Ivanova, but each of 26 states in Soviet has own types. Girls from Eastern Russia and Siberia are Asiatic types, western Russians are high-cheeked Slavs. (There can be no such thing as "Miss Russia.")

CHINESE ACTRESS SHEN MIN, considered most beautiful by Shanghai standards, is trimmer, smaller than American girls, with dark hair, dark eyes, lilting voice, graceful movements. However, farmer would choose husky girl to help till soil, and reject Shen Min.

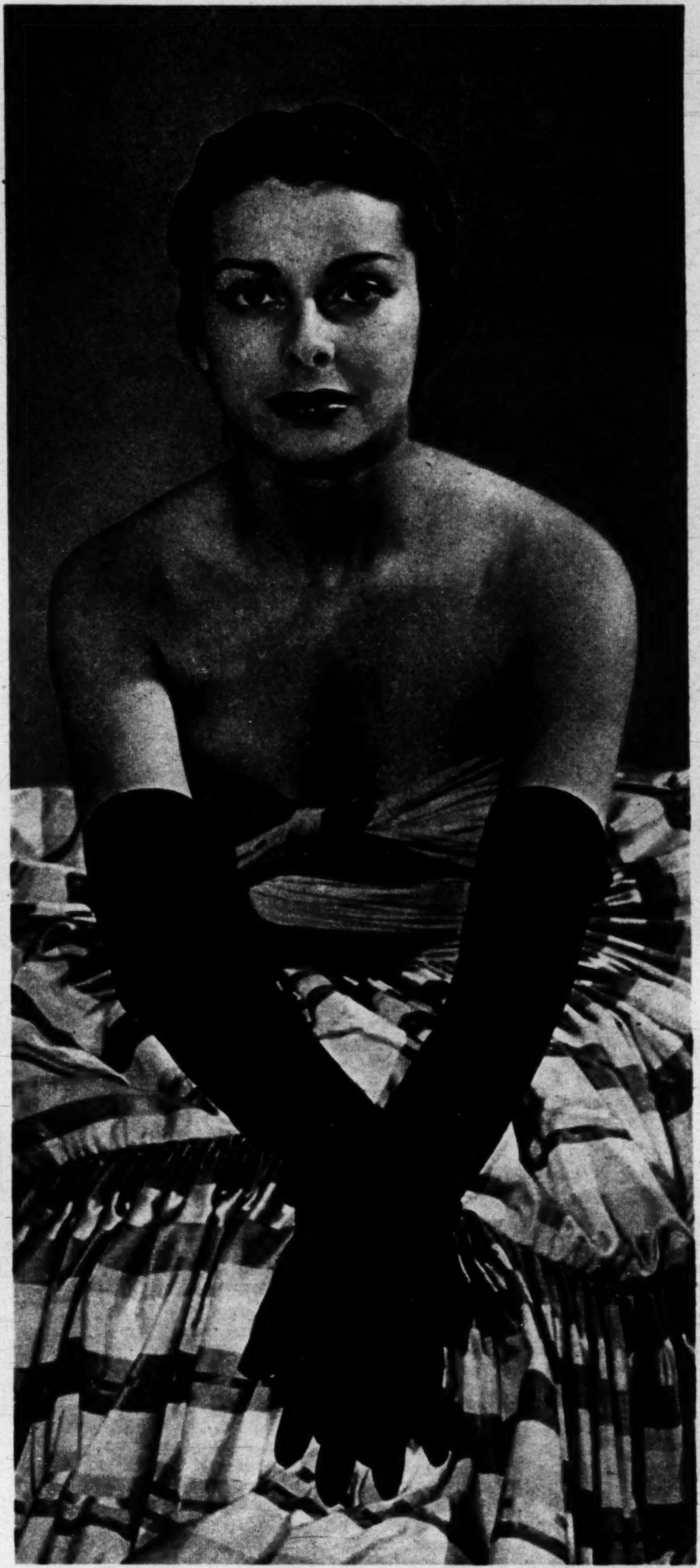

FRENCH FABIENNE VELLEAUS, vivacious and feminine, represents France's beauty standards, although her type is found only in Paris and resorts. Provinces prefer frugal, pious girl with sense of economy, able to cook, put up preserves.

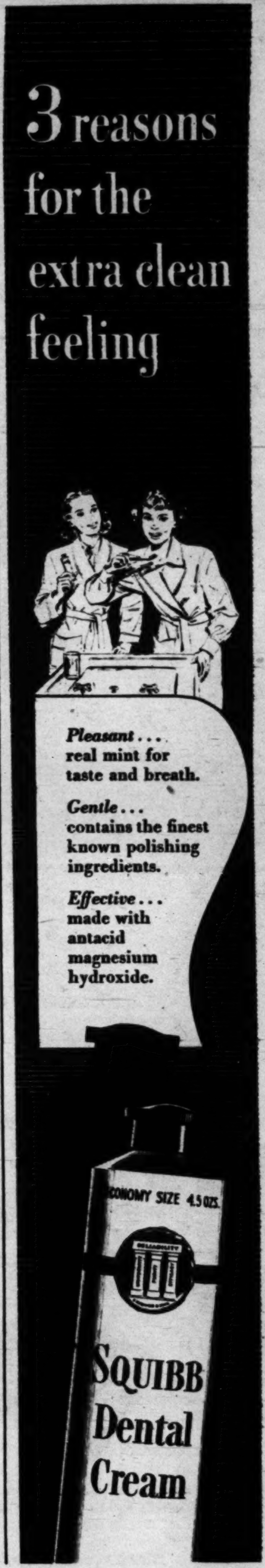

Not a shadow of a doubt—

You wing away from "those" nagging little cares—knowing the flat, pressed ends of Kotex prevent revealing outlines. And you'll stay confident, more *comfortable,* because the new Kotex is made to stay soft while you wear it. Gives you new *softness that holds its shape.*

Just two of all the welcome features you depend on—and find only in the new, softer Kotex.

Kotex comes in 3 absorbencies for different women, different days—so you may choose the absorbency best for *you.* All 3 have the exclusive safety center which Kotex alone provides, for your complete protection.

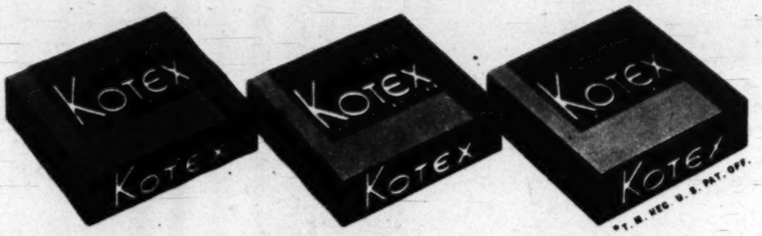

Regular Kotex in the Blue Box—perfectly suited to the needs of most women.

Junior Kotex in the Green Box—for women who prefer a slightly narrower napkin.

Super Kotex in the Brown Box—extra absorbency for more-than-average needs.

More women choose KOTEX* than <u>all</u> other sanitary napkins

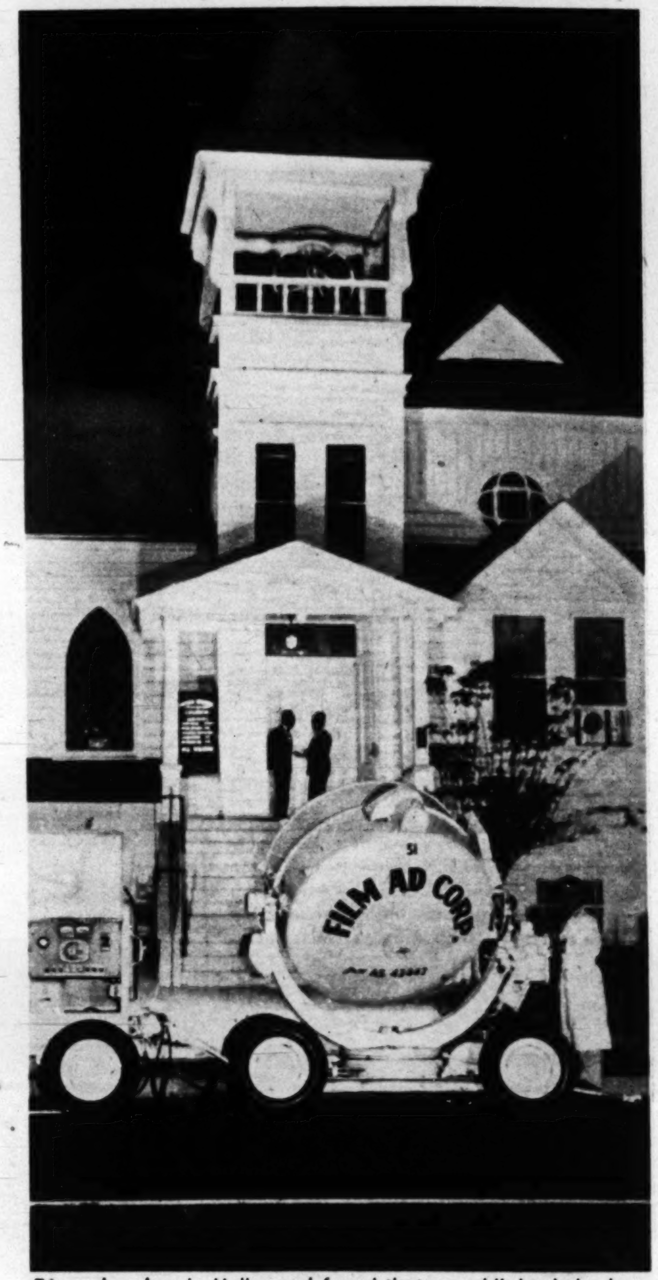

Even churches in Hollywood found that searchlights help draw crowds, bolster attendance at services. Even steeple is lighted.

Light to Sell!

THE DAZZLE of the Hollywood premiere is running wild. Time was when the crisscross patterns of searchlights in the sky meant the opening of a movie "colossal." But now any local citizen who naively hops into his car and starts to track down the lights is apt to end up—not at the cinema but at the opening of a hot dog stand, a new bowling alley, a new motel or a new bank.

Even church affairs are publicized via the searchlight route. This homey development is the brainchild of Eloise Barnett, a matronly ball-of-fire who, with her husband Lou, runs a Los Angeles searchlight rental agency. The agency had its back to the wall when, in 1945, the Barnetts began canvassing Los Angeles tradesmen to sell them on the idea of searchlight publicity.

Before long, premiere-minded Los Angeles became searchlight conscious, started associating beacons with bargains. "Soon," says Mrs. Barnett, "it got so a business was actually *afraid* to

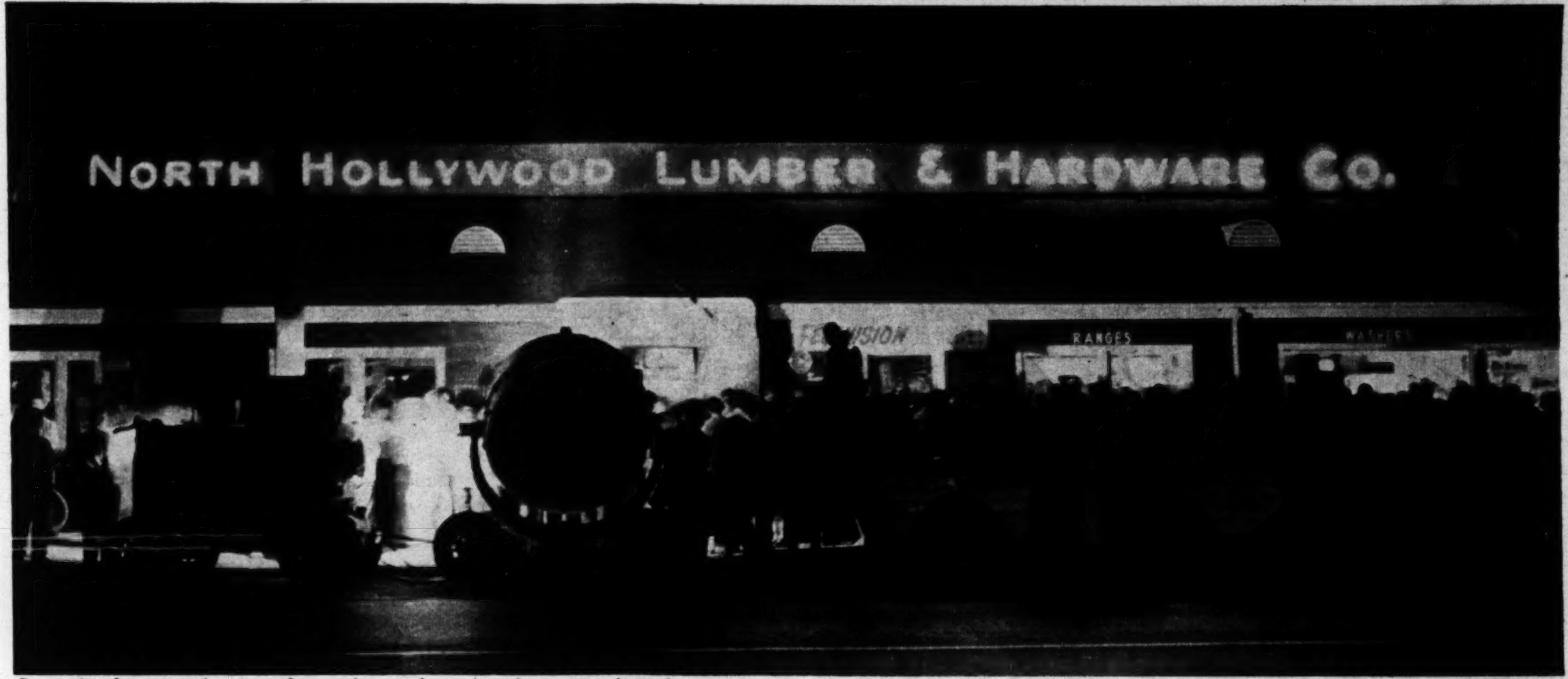

Beam in sky, once the sign of a movie premiere, drew large crowds to the opening of this lumber and hardware store in North Hollywood. Army amphibious duck at right also toured streets, its crew bellowing news of store opening over loudspeakers. Searchlights sometimes cause traffic jams; when lights are turned off, crowds quickly disperse.

Searchlight operator turns full glare of a powerful light on front of a new sandwich and hamburger stand.

Three lights illuminated a new super-market. Searchlight crews are kept constantly posted at strategic points.

Owner of bankrupt shop rented lights after advertising in newspapers: "Follow Searchlight For Bargains."

Searchlights used to mark big movie premieres in Hollywood, but now the whole town's using them: stores, banks, drive-ins, even churches!

open up without a battery of searchlights."

Today, after four years, the Barnetts have a $250,000 investment in lights, generators, trucks, cable and assorted parts, operate on a breakneck schedule. Crews are stationed nightly at strategic gas stations, alerted to jump off at a phone call. Each light rents for $25 a night.

When L.A. chain drug stores recently waged a price war, searchlights became a secret weapon. They also proved startlingly efficient at snatching forlorn businesses from the brink of foreclosure, at ballyhooing votes for politicians, at swelling the congregations of churches. One grateful minister took up a special collection for searchlight costs. The man-in-the-street response is so automatic that dousing the lights reverses the effect, an expedient resorted to when a hamburger joint runs out of meat and when police complain about crowds blocking city traffic.

Searchlight fever strays into other channels. An oil company hired lights to penetrate a fog during drilling operations. Invading social life, searchlights are practically *de rigueur* at barbecues and lawn parties. Once the Barnetts sent a crew to an outdoor poker party so the players could see their cards. No request dismays Mrs. Barnett. A man said he wanted to light up a whole mountain. "What size?" asked Mrs. Barnett. She rushed a panoply of equipment to Palm Springs where the mountain was lighted up as a backdrop for a men's fashion show.

From a cramped shack headquarters in West Los Angeles, Mrs. Barnett deploys searchlight brigades with the tactical energy of a field general. Barking constantly into four phones, she takes orders from customers and company salesmen (tagged as vice-presidents), relocates lights, directs lost drivers, calls in equipment for repairs. Now and then light crews scurry off on a wild goose chase, a treacherous bit of skulduggery by tradesmen who try to draw the light supply away from rivals.

Searchlights have already had a larger influence on community custom. When storekeepers in parts of Los Angeles got tired of staying open late Saturday nights, they called in whole batteries of searchlights, changed the shopping habits of their customers to Friday nights.

It Scares the Barnetts

The end is hardly in sight. Mrs. Barnett, a tireless thinker-up of gimmicks, has mapped out a searchlight treatment in technicolor for a big convention, with tinted shafts designating different hotels for visiting delegates. Another general plan visualizes interior as well as exterior illumination. Looking at the searchlight Mrs. Barnett is dreamily fatalistic. "I don't know when it will stop," she says, "or even how to stop it. It just frightens me and my husband sometimes."

Top cocker model, "D.J." poses for photographer Fran Byrne in Chicago. Now seven, D.J. has been a model since he was two. To date he has earned over $500.

Glamor Dog

"D. J.," a cocker model, earns $10 an hour

AT ONE TIME OR ANOTHER, you may have seen the photo of a brash cocker spaniel in newspaper ads. He might be posed with a half-chewed slipper in his mouth, or walking with a beautiful girl, or looking happy because he's just been dusted off well with flea powder. That could be "D.J."

D.J., who belongs to Maraleita Dutton, a Chicago publicist, is one of the top cocker models in the country. The initials stand for "Don Jeffry," his kennel name. He

Off to work, D.J. is put into taxi by owner Maraleita Dutton, sent to studio. She holds small purse, containing identification, which D.J. carries in his mouth.

ACROSS THE NATION,

IT'S THE KING-SIZE SENSATION

Cavalier

THE NEW KING-SIZE CIGARETTE

Extremely Mild

● CAVALIER steps off the counters—to a royal welcome from coast to coast! With your first puff, you'll say: "Mild ... extremely mild!" And you'll wonder how a cigarette can smoke so mild and taste so good. The answer is CAVALIER's blend of rare, light tobaccos of the original Colonial type ... *naturally* milder, *naturally* better-tasting! Priced no higher than other popular brands.

Your taste will cheer for Cavalier!

is a descendant of My Own Brucie.

In 1944, an executive of a dog food company saw D.J. walking home in Long Beach, Calif., with a package of dog food in his mouth. Impressed with the dog's photogenic possibilities, the executive urged his owner to register him as a model.

Today, when D.J. has an assignment, Miss Dutton puts him in a taxi and gives the driver the address. D.J. carries in his mouth a small purse which contains his identification papers.

At the studio, D.J. hops out of the cab, pushes his way through the swinging door into the building, trots to the elevator and is taken to the proper floor. When the job is finished, the photographer puts the payment voucher in the purse, and off goes D.J. via cab to his mistress's office.

As a model, D.J. belongs to a canine aristocracy. He is paid $10 an hour. Some dogs, such as temperamental, hard-to-pose afghans or French poodles, receive as high as $25 an hour. Agencies say that many girl models have their own dogs, which pose with them.

On hind legs, D.J. pushes way through revolving door into studio building.

In elevator, he sets down purse. Operator knows him, whisks him to studio.

Modeling done, photographer puts payment voucher in D.J.'s purse, sends him to owner by cab. Though hard to photograph because jet black, he is in demand.

At home he uses paw-level door handle. He can carry 2-pound package in teeth.

Daily beauty treatment keeps him trim. Favorite snack: Fresh cookies.

never, never before
LIP COLORS LIKE THESE

PHOTO BY COBURN

"...THE LIPSTICK THAT REALLY STAYS ON!"

in fashion's newest
lip colors
BY MAX FACTOR

"fashionforecast" by MAX FACTOR JR.

Two important color trends appear for Fall ...the 'golden' family of colors, spotlighting brown, green, gold and rust, and the 'amethyst' color family, featuring light and dark blues, gray and mauve.

Fashion's newest color trends demand lipstick shades that are lighter, brighter. Pink Velvet, Coral Glow and Pink Secret remember yesterday's delicacy, yet anticipate tomorrow's dash and brilliance. They're exclusive color blendings to flatter a more glamorous, fashionable you...in harmony with fashion's newest costume colors. A "Fashion Must" to complete your lipstick wardrobe of Clear Reds, Blue Reds and Rose Reds.

PINK VELVET
a soft, provocative invitation on your lips

CORAL GLOW
warm, vivacious, lit with gold

PINK SECRET
delicate, with a hint of feminine mystery

...AND THEY REALLY STAY ON! How wonderful to be sure your lips look soft and lovely. Now...no more self-conscious 'repair' worries. You'll be thrilled with this wonderful smooth lipstick. *At leading drug and dept. stores, $1*

CREATED FOR
color harmony
IN MAKEUP

BY max factor HOLLYWOOD

YOU WILL RECEIVE: A generous trial-size lipstick in the new lip color most flattering to your coloring...together with your own individual Complexion Analysis and Color Harmony Make-Up Chart personally prescribed by Max Factor ...plus the 32-page Color-Illustrated book by Max Factor "The New Art of Make-Up", which teaches you how to increase your beauty by the correct use of make-up.

ACCEPT THIS UNIQUE BEAUTY OFFER

Send for this unusual offer today! Fill in and check carefully the information chart below and mail.

MAX FACTOR MAKE-UP STUDIO
Box 941, Hollywood 28, California

I ACCEPT your unique beauty offer and enclose 10¢ to help cover cost of postage and handling.

NAME ____________

ADDRESS ____________

CITY ____________

ZONE ____________

STATE ____________

AGE ____________

COMPLEXION	EYES	HAIR
Fair ☐	Blue ☐	BLONDE Light ☐ Dark ☐
Creamy ☐	Gray ☐	BRUNETTE Light ☐ Dark ☐
Medium ☐	Green ☐	BROWNETTE Light ☐ Dark ☐
Ruddy ☐	Hazel ☐	REDHEAD Light ☐ Dark ☐
Sallow ☐	Brown ☐	GRAY HAIR
Freckled ☐	Black ☐	
Olive ☐	LASHES [Color]	
Deep Olive ☐	☐ Light ☐ Med ☐ Dark	
SKIN: Normal ☐ Dry ☐ Oily ☐		

249-10 L

That's nothing!
My REGENS is completely
automatic, too!

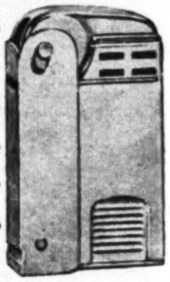

Single motion lights and closes
"Slide-out" tank lights pipe, too
Windproof "weath-er-guard" design
Easy-filling removable tank
Precision made of solid brass
Guaranteed for one full year

STILL THE BEST LIGHTER BUY

In nickel, chrome, enamel, etched or rhodium finish $1.50 to $5.00

REGENS
FULLY AUTOMATIC

For best results with any lighter use Regens Yellow Flints, Regens Lighter Fluid
AT BETTER JEWELRY, DRUG, TOBACCO AND DEPT. STORES
Regens Lighter Corporation
2 East 46th Street, New York 17

GRAVY MASTER
blends better
MAKES GRAVY MEN LIKE

HOW TO GIVE
QUICK REST
TO TIRED EYES

1. Put two drops of soothing Murine in each eye. In seconds, your tired eyes feel fresh, rested, wide-awake.

2. Murine's 7 ingredients cleanse your eyes quickly, yet as gently as a tear. Murine helps your eyes feel fine.

Send 3¢ stamp for pocket size sample bottle of Murine. Write Dept. F, The Murine Company, Chicago 11, Ill.

MURINE
FOR YOUR EYES

FASHION

What's Afoot for Autumn?

Shoes of red, green and blue will make your feet feel gayer than ever before

SHOES ARE STEPPING OUT in Technicolor this Fall. There are garnet hues, forest and olive greens, apple reds, spruce blues, moonstone greys, rusts and taupes galore. Jeweled touches and elaborate straps are much in evidence. Even casual styles have tricky touches in contrasting leather, buckles or buttons.

Suede tops leather in popularity, but it's often combined with leather or even fabric. Closed toes are being pushed. While heels and platform soles go higher, prices go lower. The U. S. Department of Commerce estimates that 92% of shoes sold will retail under $10.

Straps on pumps are in favor this season. Lacy, braided straps on these closed-toe black suedes, cross over from ankle to instep, thus help to foreshorten the length of the foot.

Black suede ankle strap sandals, with one-inch platforms, are designed to give "long-stemmed" look to wearer. For extra glamor, heels are brightly studded with nail heads.

Straps appear on casual as well as dress shoes. The ever-popular moccasin (left) has intriguing strap treatment, as triple straps ornament wedge-soled casuals in suede (right).

Handsome grey step-in pump combines comfort, style. Decorative straps fasten securely with luminous button, keep it from slipping off foot. Toes have slight opening.

Two versions of "open look:" open-shank suede D'Orsay (left), piped in bright leather, and open-toe ankle strap sandal (right) with contrasting platform and button trim.

"OVER 1,000,000 WOMEN WEAR Florida fashions DRESSES . . . America's Most Beautiful Cottons"
New! Different! Exciting!
EASY-ON DAYTIME COTTONS
So easy to order by mail from Florida fashions
Imagine only 2.98 each
PICK ANY 2 for 5.85
NOW! MORE FOR YOUR MONEY!
. . . More BEAUTY! More STYLE! More VALUE!
Sizes: 14 to 42
12 ROWS OF SHIRRED ELASTIC AT SIDES HUG YOUR WAIST!
Sizes: 12 to 20
Sizes: 12 to 52
NO EXTRA CHARGE FOR EXTRA LARGE SIZES
New! SEPARATING ZIPPER
Separating zipper from sweetheart neck to hem. Sensational new side elastic . . . 12 rows of it . . . hugs your waist for perfect fit. Popular polka dots crisped with white eyelet at the neck. COLORS: Navy, Green, or Wine. SIZES: 14, 16, 18, 20; 40, 42.
order STYLE 314
only 2.98 (2 for 5.85)
Different! 2-TONE
This season's smash popular hit. Turn-back cap sleeves, yoke effect, and skirt inserts in light tone . . . stunning contrast with rich dark colors. Easy-to-iron coat style opens flat. COLORS: Navy with Light Blue; Brown with Pink; or Hunter Green with Light Green.
SIZES: 12, 14, 16, 18, 20.
order STYLE 304
only 2.98 (2 for 5.85)
© F. F. Inc. 1949 N3C
Exciting! BIG BUTTONS
Jiffy-on coat style with huge disc buttons flattering in every size from 12 to 52. Cap sleeves, square neckline. Back tie for perfect fit. Rows and rows of dazzling white ric rac trim. COLORS: Blue, Green, or Black. SIZES: 12, 14, 16, 18, 20; 40, 42, 44, 46, 48, 50, 52.
order STYLE 1412
only 2.98 (2 for 5.85)
Tested O.K.
ALL OF THESE DRESSES ARE MADE TO FLORIDA FASHIONS' HIGH STANDARDS OF QUALITY AND WORKMANSHIP
Washable high count cotton fabrics every dress GUARANTEED: fast color . . . full cut . . . correct fit . . . true to size
SO EASY TO ORDER
We mail immediately
DIRECT TO YOU!
SATISFACTION GUARANTEED OR MONEY BACK
EVEN IF YOU'VE NEVER ORDERED BY MAIL BEFORE . . . this is one time you should!
Try ordering from FLORIDA FASHIONS. Once you do you'll be as thrilled as these women who say:
Mrs. M. A. L. of Norwalk, Conn.
"I'm convinced any one can save a lot by ordering high style cottons by mail from Florida Fashions."
Miss E. H. of Brooklyn, N. Y.
"I didn't believe fashions by mail could fit so perfectly until I ordered from Florida Fashions."
Mrs. G. H. of Maywood, N. J.
"My friends love my new Florida Fashions dress. They all think it cost a lot more than I paid."
Miss S. P. of New Orleans, La.
"I have to count pennies but want to look nice. Florida Fashions solves my budget and style problem."
FREE! Florida Fashions NEW STYLE CATALOG featuring America's most beautiful cottons at lowest prices in years! Don't delay. WRITE NOW! MAIL TODAY!
MONEY-BACK GUARANTEE
You can make an exchange or get an immediate refund . . . no questions asked . . . if you are not 100% thrilled with your dress.
florida fashions, inc.
FLORIDA FASHIONS, SANFORD 15 FLORIDA
Please send me these dresses on approval at the price listed plus postage and C.O.D. charges. If not delighted I may rerurn purchases for refund. (You may enclose purchase price plus 20 cents postage, saving C.O.D. fee. Same refund privilege.)
How Many | Style | Size | Color | 2nd Color Choice | Price | Total
314
304
1412
2.98 Each (2 for 5.85)
Order 2 dresses in any 2 sizes or colors for 5.85
(C)
Name
Address
City
Zone
State
PLEASE PRINT CLEARLY

ay
ap
m.

BY BETH MERRIMAN
PARADE'S FOOD EDITOR

"Pasta" in some of its myriad forms, ready for quick cooking. Use one of these savory sauces and a liberal sprinkling of grated cheese.

Please Pass the Pasta!

AND CALL IT MACARONI! Truly, "pasta" has become as American as Yankee Doodle, popular fare from coast to coast - another miracle of the melting pot! Spaghetti and macaroni, well-known pastas, ask permission to introduce their close relatives: tagliatelle verdi (noodles tinted green with spinach); broad ribbons of lasagne; perciatelli (thin macaroni); vermicelli (thin spaghetti); noodles, broad and narrow, some made with egg; our familiar elbow macaroni; pretty "seashells"; twisted ribbons of macaroni, and other fancy shapes. How many have you met before? And did you know that some pastas are enriched with B-vitamins and minerals? Some are richer in protein, lower than others in starch. Try "pasta" with these new sauces:

Quick Meat Sauce

1 garlic clove, minced	2 cans tomato paste
1 medium onion, chopped	1 cup water
2 tbsp. salad oil	½ tsp. sugar
1 lb. lean beef, ground	3-oz can chopped broiled mushrooms
1 8-oz. can tomato sauce	

¼ tsp. oregano

Brown garlic and onion lightly in salad oil. Add meat, stir with fork until brown. Add tomato sauce, tomato paste, water and sugar. Simmer ½ hour. Add broiled mushrooms and oregano; simmer from five to ten minutes longer.

Tomato-Celery Sauce

½ cup sliced onions	¼ teaspoon marjoram
1 cup sliced celery	½ teaspoon chili powder
2 tbsp. salad oil	Few grains pepper

1 8-oz. can tomato sauce

Cook onions and celery in oil until onions are soft. Add remaining ingredients; heat thoroughly.

Mushroom-Meat Sauce

2 medium onions, chopped	1 8-oz. can tomato sauce
3 tablespoons fat	3 tablespoons flour
1 6-oz. can broiled mushrooms	6 tablespoons water
1 lb. lean beef, ground	1 teaspoon salt
2 cups bouillon	⅛ teaspoon pepper

Dash cayenne

Cook onions in fat until soft. Add drained mushrooms; cook 5 minutes; push to one side of frying pan. Form meat into small balls; brown in frying pan. Add bouillon and tomato sauce. Blend flour and water: add: stir until slightly thickened. Season sauce well with salt, pepper and cayenne.

OCTOBER SPECIAL THIS MONTH ONLY

GENUINE *Youngstown Kitchen*

LESS THAN YOU'D PAY FOR A REFRIGERATOR!

$259.95*

PLUS INSTALLATION

NO DOWN PAYMENT

(ON F.H.A. TERMS)

BALANCE OVER 3 YEARS

THE PRICE is down, down, down!

So get your dream kitchen now in October. Start to enjoy the work-saving wonders of a genuine, white-enameled steel Youngstown Kitchen. You'll bend less, stoop less—you'll fairly fly through the dishes. How these nationally advertised beauties *work* for you!

Yes, a Youngstown Kitchen will save you hours and hours—and its sparkling beauty will last as long as your house because it is made of sturdy steel that can't warp, rot, splinter or swell.

Remember, October is the month to be rid of the old-fashioned back-breaking sink and kitchen.

Go to your Youngstown Kitchen dealer. See, examine, compare! *You can't beat Youngstown quality no matter how much you pay!*

Ask your dealer for help in planning and easy financing of your new kitchen. He is a trained expert and will show you your new kitchen in perfect miniature without cost or obligation.

Be kitchen-happy—see your Youngstown dealer.

*Suggested retail price. Prices slightly higher west of Rockies.

OCTOBER SPECIAL

Youngstown Kitchenaider Cabinet Sink, 54" model—twin, fluted drainboards, cutlery drawer, two roomy shelves, one-piece, acid-resisting porcelain-enamel top with impressed soap dish, swinging mixing-faucet, crumb-cup strainer, 4" back-splasher, recessed toe and knee space.

Flanked by Youngstown Kitchen base cabinets and wall cabinets exactly as shown.

We can offer you this wonderful price for just one month.

You can't beat this quality—no matter what you pay!

Choose the Kitchenaider that's right for you—11 luxury models—11 low prices

(66" Twin-Deluxe shown at left)

1. Swinging mixing-faucet
2. Handy, trigger-operated rinse spray
3. Heavy, one-piece, acid-resisting porcelain-enamel top
4. Rounded corners
5. Impressed soap dish
6. Twin-bowl dishwashing
7. Crumb-cup strainer—eliminates dishpan
8. Heavy sound insulation
9. Partitioned cutlery drawer—linoleum lined
10. Hi-bake enamel finish
11. Removable bread board
12. High-quality chrome hardware
13. Sliding shelf
14. Positive closing doors—torpedo catches
15. Roomy storage compartments—17.5 cubic feet
16. Soap-box rack (inside door)
17. Recessed toe and knee space
18. Brass drawer runners (no sticking)

There's a Youngstown Kitchen just right for your home. No costly remodeling – fast installation.

Call Western Union, Operator 25, for the name of a nearby Youngstown Kitchen dealer.

Youngstown Kitchens

BY MULLINS

MULLINS MANUFACTURING CORPORATION • WARREN, OHIO

World's Largest Makers of Steel Kitchens

Youngstown Kitchens
Mullins Manufacturing Corporation
Dept. Par. 1049, Warren, Ohio

Please send me your Youngstown Kitchen booklet. I enclose 10c in cash to cover cost of mailing.

NAME______________________ (Please Print)

ADDRESS______________________

CITY______________________ZONE______

COUNTY______________________STATE______

I'M IN TOP FORM now I get "Complete Dinner" GRO-PUP RIBBON

Good teeth, bright eyes, too! Give your dog "complete dinner" Gro-Pup — nourishment from beef, fish, milk and cereal products!

SAVE MONEY, TOO!

Costs only 7 to 9¢ a day to give a dachshund this complete dinner.

STAMPED GOODS FOR EMBROIDERY
At Wholesale Prices
FREE CATALOG

SAVE MONEY — Obtain lovely art needlework direct from manufacturer and get the benefit of wholesale prices. Complete line of stamped linens, cottons, pillow cases, luncheon sets, scarfs, tablecloths, infants' items, etc. Also big selection of materials by the yard. WRITE FOR FREE ILLUSTRATED 20-PAGE CATALOG
EMBROIDERY GUILD
740 Broadway, Dept. 325, New York 3, N.Y.

WHEN SLEEP WON'T COME AND YOU FEEL GLUM

Try This Delicious Chewing-Gum Laxative

• When you roll and toss all night—feel headachy and just awful because you need a laxative—do this . . .

Chew FEEN-A-MINT—delicious chewing-gum laxative. The action of FEEN-A-MINT's special medicine "DETOURS" the stomach. That is, it doesn't act while in the stomach, but only when farther along in the lower digestive tract . . . where you want it to act. You feel fine again quickly!

And scientists say chewing makes FEEN-A-MINT's fine medicine more effective—"readies" it so it flows gently into the system. Get FEEN-A-MINT at any drug counter—25¢, 50¢ or only . . . . 10¢

FEEN-A-MINT
FAMOUS CHEWING-GUM LAXATIVE

HY GARDNER'S NEWSREEL FEATURETTE

the Pied Piper of Showbusiness

About ten years ago I squandered some time in Hollywood interviewing movie stars and found myself doing elbow bending exercises with that honorary Man of Distinction, the late W. C. Fields.

One of the questions I popped at Buffoon Bill was, "Who is your favorite comedian?" His studied reply will send a happy chill up Ray Bolger's thinly-covered spine. "Why Ray Bolger is the slickest of the up-and-coming young funnymen," Fields drawled. "He's not only a wonderful dancer, but he's a natural comedian with rhythm and grace in every move he makes, in every line he delivers. His brand of comedy is clean as a whistle. The kids'll go simply nuts about him."

In the decade since this conversation, Ray Bolger has confirmed Bill Fields' analysis point by point. Of all the stars in show business today, the Boston boy built like a beanstalk draws more youngsters to his theater than Santa—and Ray's popularity enjoys a longer season.

Whether it's a show like M-G-M's "Wizard of Oz," Warner's new musical, "Look for the Silver Lining," or the current Broadway hit, "Where's Charley?" Bolger is the Barrymore of the Small Fry.

No Kids of His Own

Though happily married for a score of years to the same wife, attractive Gwen Rickard, Ray has no child of his own. "You can't bring up kids in a trunk any more than you can breed St. Bernards in a New York apartment," he once philosophized, "so I guess I just pour out all my paternal affection on everybody else's kids." He likes it that way—and kids do, too.

After every Wednesday and Saturday matinee, despite a strenuous workout in which the comedian appears onstage almost 90 percent of the performance and loses from six to eight of his 145 pounds, he plays host to a dozen or more youngsters, mostly by prearrangement. Cokes, lollypops, cookies, ice cream cones and milk are spread out, but most of all the guests like to rub shoulders and trade jokes with Ray.

Like all nice people who adhere to the time-honored etiquette of acknowledging a social call, Mr. Bolger's guests are a writing lot, and tucked away 'mongst his dozen scrap books are hundreds of smudged little letters written in the halting script of childhood.

Here are some typical letters:

"You are my birthday present, Uncle Ray," a ten-year-old named Marcia Critchley of Allendale, New Jersey, wrote. "I never saw a play before. I liked you when you danced and mother says she'll buy more tickets, Uncle Ray, so I can like you again."

Evie Smith of Chicago was a little concerned about her little brother, only four months old. "Do you think you'll still be funny by the time Peter is old enough to see Charley?" she wrote. "Otherwise I want him to go immediately for I know he will have a good time."

Another youngster, Peter Orlin of St. Louis, decided to reshape his entire career after meeting with Bolger: "I like you on the stage and in person so much I wanted to be a fireman, but after meeting you I want to be an actor. I am seven . . ."

Parents and teachers, too, respect the clean-cut humor that has become a Bolger trade-mark. Christa Fulton, a Baldwin, N.Y., teacher, offered this comment: "I wish that I might be as successful in winning the children over when I teach grammar as you do when you dance."

Story of a Nose

When Bolger's nose was broken in a comedy boxing match for charity he was deluged with fan mail from his young following. Several youngsters wondered whether the pictures they had of him were still good or whether he'd send them new, post-accident ones. Actually, there was very little difference. Ray's got that kind of a nose.

The professional cynic, as would be expected, classes Bolger's affinity for little boys and girls as a shrewd commercial device. But time itself denies this imputation. Bolger's been playing to kids too many years for anyone to call his pied-pipering a fat promotion policy.

The rise of the Frankie Loesser song, "Once in Love With Amy," into the hit parade, underscores my contention. At the first matinee of "Where's Charley?" Ray's rendition of this catchy tune was inter-

Kids visit Charley's Aunt's dressing room. Ray dotes on kids as much as they dote on him.

rupted by a kid who joined the chorus. Instead of ignoring, or even worse, scolding the singing member of the audience, Bolger encouraged all youngsters and oldsters to join in.

Audiences now like so much to join in the singing of Charley's love chant to Amy that the song which took only five minutes' time on opening night now runs a full 15 minutes. After a performance, we heard a middle-aged woman turn to her gray-haired escort and say: "We did a good show tonight, didn't we, dear?"

Family Name Was O'Bolger

Born in Boston, the son of a couple who dropped the "O" in O'Bolger when they left Ireland, Ray got a job as a clerk with an insurance firm. An efficiency expert who didn't like the irregular hours the clerk kept had him fired. Nimble Master Bolger immediately took advantage of his temporary unemployment to prepare for a career that involved collecting annuities instead of doling them out. After learning to waltz at O'Brien's School of Social Dancing, Bolger made a deal with a Boston ballet-master named Russakoff to exchange ballet lessons for keeping his instructor's books.

His first professional engagement was at the G.A.R. Opera House in Mt. Carmel, Pa., with Bob Ott's repertory company. This was too "arty" for a lanky lad whose dancing has since been described as "a shirt on a clothesline in a stiff breeze." After a brief engagement with a Gus Edwards unit, he formed a team called "Sanford & Bolger – A Pair of Nifties" and tried out the act at a Poughkeepsie, N.Y., theater. One look at the pair and the manager cancelled the engagement. His terse comment: *"A pair of nifties? Phooey!"*

Ray met his wife, Gwen, when he was not quite 15, married her two years later when he met her again on the Coast where she was attending the University of Southern California.

Although Gwen has been in amateur theatricals since she was five, she's never been a professional entertainer. Her only stage appearance with her husband was at the Capitol Theatre on Broadway in 1932. Gwen impersonated Marlene Dietrich, and while it's just a coincidence of course, Dietrich didn't make another picture that year.

"Where's Charley?" is in the nature of a family affair, for while Mr. Bolger is the star, Mrs. Bolger is the producer. Some day they hope to do a straight play together, she to produce, he to direct. "Even a DiMaggio's legs can't take it forever," the 45-year-old comedy star observes. "Some day I'll have to hang up my dancing shoes and help younger folks to stardom. . . . Besides," he adds with a grin, "I've been so busy making a living dancing for the past 31 years that I'm curious to find out if I can still do the waltz I learned at O'Brien's dancing school." . . .

ADVERTISEMENT

Why Millions Call Him "HOLY FATHER"

Catholic loyalty to the Pope is the cause of never-ending amazement to many non-Catholics.

They wonder how an exclusively spiritual leader can command the devotion of nearly four hundred millions of people. They cannot explain why this vast religious family . . . representing every race, color, language and political belief on the face of the earth . . . lives and grows through the ages, while man-made empires have their day of glory and then disappear.

What is there about this one man that causes people to speak of him in a hundred tongues as "Holy Father"?

We find the answer, of course, not necessarily in the holiness of the man himself, but in his Christ-given office. The answer is found by tracing the history of the Catholic Church . . . the history of 262 successive Popes . . . back through nearly 2,000 years to Jesus Christ Himself.

We know as a matter of historical fact that Christ did establish His Church . . . that He commissioned the Apostle Peter as its first head . . . that He sent His Apostles forth to teach men to observe all things He had commanded.

We know from the New Testament that the Church was actually organized . . . that it was governed by the Apostles under the leadership of Peter . . . that it was teaching Christ's truth far and wide, long before the last book of the New Testament was written and the books of the Bible were collected into one volume.

Christ's purpose in organizing a Church was to make certain that the good news of Redemption would be preached to all men . . . even to the end of the world. To accomplish this with fallible men, required that He establish a Church—divinely protected from error in transmitting His teaching through the centuries.

The Catholic Church traces its unbroken history back to the Apostles—back to Christ. And Catholics today call Pope Pius XII "Holy Father" because he is the lawful and historical successor to Peter, the first Pope. He is in our time . . . as Peter was in the first century . . . the Vicar of Christ on earth.

FREE—Would you like to know more about the Pope . . . why the promises made by Christ to Peter and his successors make the Pope the most important man in the world? Then write today for a pamphlet which we shall send you free and without any obligation. Ask for Pamphlet No. 4-PR.

SUPREME COUNCIL
Religious Information Bureau
KNIGHTS OF COLUMBUS
4422 LINDELL BLVD. ST. LOUIS 8, MO.

One Man's Battle With The Atlantic

Edward Allcard, a soft-spoken Englishman, did what all his friends said he couldn't do – sail the Atlantic in his 29-foot yawl, the "Temptress." In next week's PARADE, Allcard himself tells you about his voyage in an exclusive feature for PARADE readers. Watch for his thrilling narrative.

IS MAMMOTH CAVE IN DANGER? Next week PARADE investigates the possible flooding of a landmark.

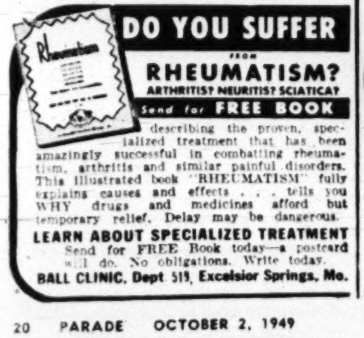

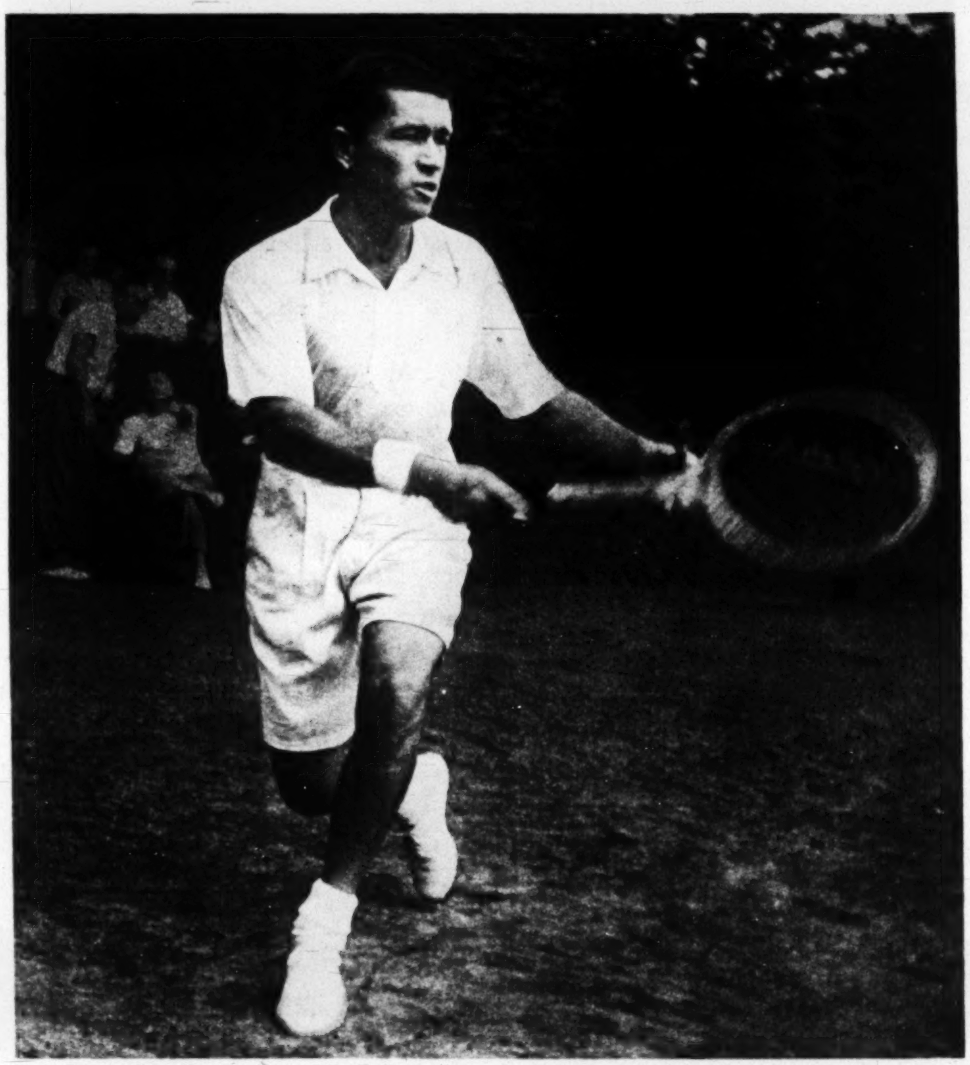

U.S. Davis Cup Tennis Star Billy Talbert, has been a diabetic since he was 11 years old. Early discovery of the disease, and prompt treatment, have let him live a normal, active life.

Are You Diabetic?

A simple new test will help you find out at home

By LAWRENCE GALTON

ARE YOU—or is anyone in your family—one of the several million Americans who may have diabetes and don't know it?

There's a new way now to become a kind of diabetic detective for yourself and family. The Council of the American Diabetes Association, trying to make Americans wary of diabetes, has given its approval to a new "detective kit" with which you can determine whether there is any abnormal sugar in your system. It's a practical home-screening test for one of our most troublesome diseases.

Each kit (cost 39 cents) contains materials for two tests—one for yourself and one for another member of the family. The kits are being distributed to drug stores in time for the ADA's annual Diabetes Detective Drive, Oct. 10 to 16.

They are expected to uncover many unknown cases of diabetes. And further, the ADA believes they will spot diabetes as the unsuspected cause of many vague discomforts. Diabetes is the reason many of us live "in second gear."

Medical men have long seen the need for a simple mass detection plan. "In spite of all that is known about it," says Dr. Howard F. Root, distinguished diabetes authority and president of the ADA, "diabetes is eighth among diseases as a cause of death in the United States. The reason: too many diabetics never discover what ails them until it is too late!"

But while diabetes is serious, its effects can be greatly reduced *if detected early!* If this is done, a full and happy life is possible.

Treated diabetics, the American Diabetes Association emphasizes, can live relatively normal lives. They can work and have careers. Young diabetic women can marry and have children—just as non-diabetic women do.

In fourteen years, Billy Talbert, the U.S. Davis Cup tennis star, has played international tournament tennis, competed in 500 events, travelled 300,000 miles, taken 10,000 insulin injections. He has been a diabetic since the age of 11.

Moreover, due to improved care, life expectancy is constantly increasing. A diabetic child of 10 in 1925 had an expectancy of 14.3 years. Today he has an expectancy

Why people with diabetes take insulin:

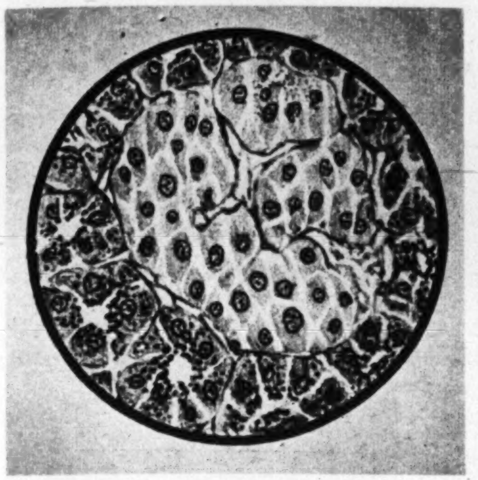

Healthy Pancreas, in cross-section, looks like this. Round, pale cells manufacture insulin.

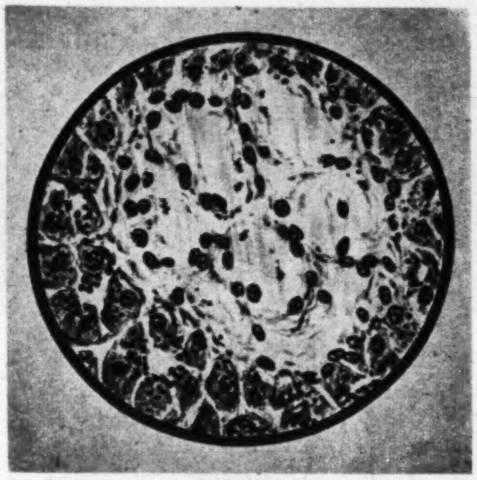

Diabetic Pancreas shows degeneration of cells. When this happens you get insufficient insulin.

of 45 years. At the age of 30, the diabetic can expect 30.5 more years of life (in 1925 his expectancy was 16.8 years). Today at 50, he can look forward to 15.9 years (in 1925 his expectancy was 12.3 years).

What Diabetes Does

In diabetes, the pancreas, a large, elongated gland behind the stomach, fails to secrete enough insulin – the substance needed by the body to burn and store sugar.

Its inability to use sugar robs the body of this source of energy, causes constant hunger, loss of weight and strength. Sugar piles up in the blood, producing thirst. Drinking large amounts of water to satisfy the thirst causes the loss of other needed food elements.

This mechanism explains why thirst, excessive urination and hunger are main symptoms of diabetes and why easy tiring and loss of weight are frequent symptoms. But there are other signs, such as intense itching and slow-healing infections. Some cases are discovered after a series of boils; or when bruises or cuts have taken a long time to heal; or when unusual troubles are found in the gums or eyes.

Many diabetics show no striking symptoms. Some may feel vaguely unwell.

Children Have It, Too

Diabetes may affect children. "About 12 percent of all cases," says Dr. Martha M. Eliot of the U.S. Children's Bureau, "become recognizable before the age of 20."

But the disease takes its greatest toll among adults, striking most often in middle and old age. Usually it comes on between the ages of 40 and 60, especially among overweight people. It is more common among women than men.

Diabetes is becoming more prevalent, too. More than 4,000,000 Americans, or about three percent of the population, may eventually become diabetic.

Doctors don't know exactly what causes diabetes. But the theory is that diets high in sugars and starches overwork the insulin-producing cells of the pancreas, so that in time they break down. But autopsies have shown that many diabetics have normal pancreas so there is an increasing tendency to believe that more than the pancreas is involved.

However, while the exact cause is not understood, medical men do know many of the medical factors involved in *acquiring* diabetes. There is a great tendency for it to be inherited. (Some studies show that 80 percent of all diabetic children are from families in which there is history of the disease.) Over-eating, overweight and lack of exercise over a period of time tend to bring it on. Statistics show that 20 obese people get diabetes for every one thin person.

Most physicians agree that important among the ways of preventing it are these: (1) avoid over-eating, (2) reduce if you are far overweight, and (3) get muscular

SAYS DR. ROOT:

"Diabetes is increasing—and that is a fact of serious concern to all of us. I cannot stress too strongly the importance of early discovery! Only in this way can patients get the full benefit of medical treatment."

exercise. Observe all these rules especially well if you come from a family in which diabetes is prevalent.

But difficulties have stood in the way of early diagnosis. While doctors have had office tests they could use, it's not easy to get people—particularly those without obvious signs—into doctors' offices for tests.

The self-testing kit is a little package containing test tube, dropper and two reagent tablets. Two hours after a heavy meal (one which has included plenty of starches and a sweet dessert), you collect a urine sample in a clean container. Put five drops in the test tube, add 10 drops of water, and put in one tablet.

The resulting color tells the tale. If it's blue, it means no sugar. Any other color indicates presence of sugar.

The test does not diagnose diabetes—or any other disease! Its purpose is to show presence of sugar. Your doctor can tell you why it's there and what has to be done.

The outlook, if you do have diabetes, is not all dark—in fact, today it is quite favorable.

As already indicated, you may need insulin treatment along with proper diet, exercise and other measures. Or diet and exercise alone, without insulin, may be quite enough to control your condition.

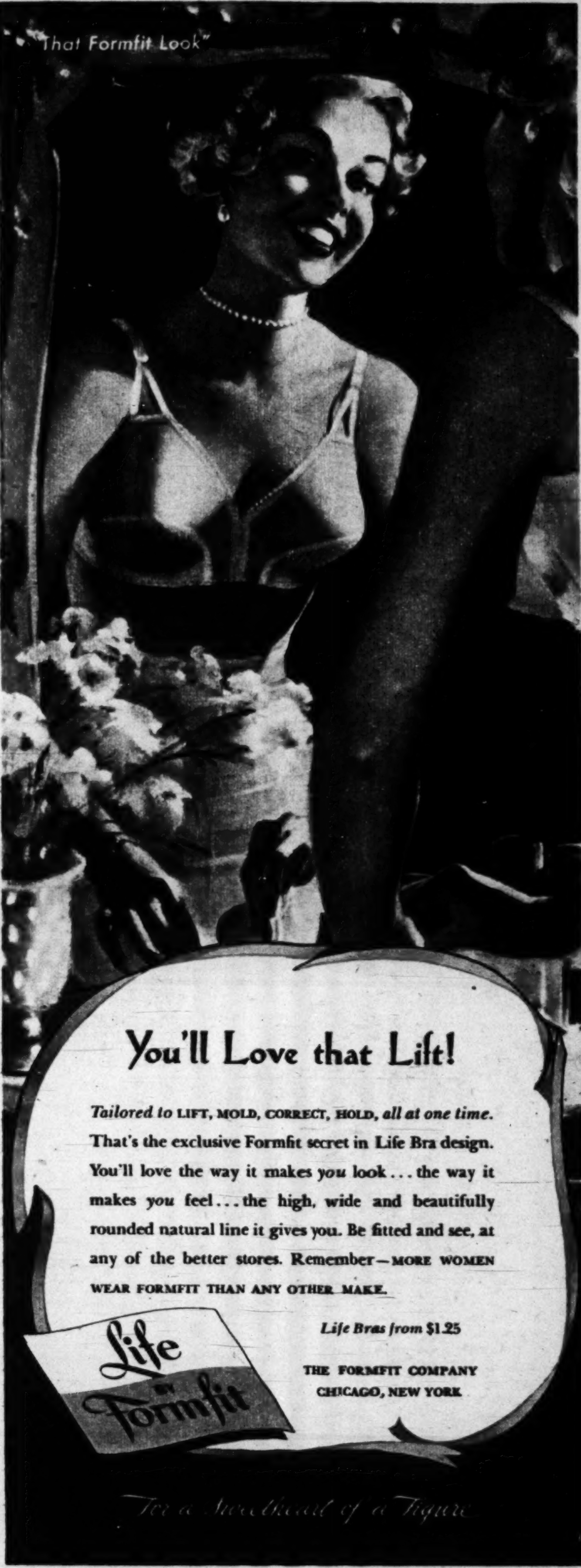

America's Favorite Sage

He was the late Will Rogers, the Oklahoma youngster who enchanted the nation for decades with a peculiarly American wit. Read about him in next week's PARADE.

NOW FRESHLY FRAGRANT

REFRESHES ATMOSPHERE
AS IT CLEANS!

NO TELL-TALE LINGERING SCENT—
LEAVES BATHROOM FRESH!

CRYSTAL CLEAN RESULTS
AS ALWAYS!

Sani-Flush
in the familiar yellow can
at your grocer's . . . same price

Parade of Progress

By PETER DRYDEN

CHROMATIC ACCORDION of plastic sells at one-fifth cost of comparable imported instrument. For beginner or expert, it covers entire chromatic scale, 40 notes, with 16 reeds for chord accompaniment. Instruction book available.

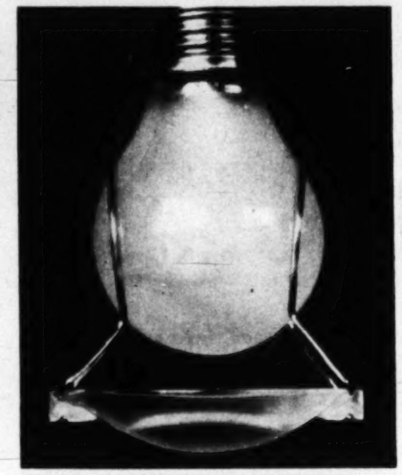
LIGHT IS CONCENTRATED where you want it by glass lens that attaches easily to any bulb up to 100-watt size via two wire clips. For table, floor, reading, other lamps, the lens doubles light intensity, concentrates light on close work.

AUTO PARKING LIGHTS can be flashed to warn traffic during roadside emergency with easily installed blinking device. Special blinker bulb fits socket that clamps to bottom of dashboard and is wired into your parking light circuit.

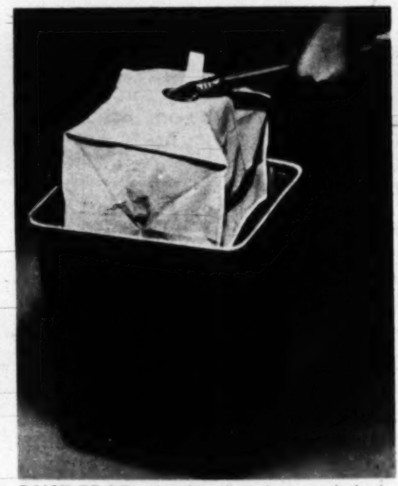
DUST TRAP permits cleaning and shaking of mops without scattering dust in all directions. The inexpensive plastic gadget slides over handle and covers mop head. Bottom part is open so dust can be shaken into suitable receptacle.

Other new ideas you'll like . . .

NEW PLAY PEN is rectangular in shape, light in weight and designed to glide through doorways from room to room without folding. When not in use, it can be folded into compact rectangle and stored under another piece of furniture.

* * *

TOE SEPARATOR for women is an inexpensive device that slips quickly over the toes, and keeps them from rubbing during lacquering without use of cotton pads or tissues.

UNIQUE SPECTACLE LENS to aid cross-eyed cases blurs vision yet improves seeing ability. It takes the place of eye patch previously employed to force the weaker eye to work and improve visual acuity.

* * *

SANITATION AID is dispenser for liquid disinfectants and deodorants that fits on garbage can lid, commode seat cover. Tilting of dispenser during normal use makes it perform its work more efficiently.

FOR NAMES OF MANUFACTURERS OF ITEMS, SEND STAMPED, SELF-ADDRESSED ENVELOPE TO "PARADE OF PROGRESS," "PARADE," 405 Lexington Ave., New York 17, N. Y.

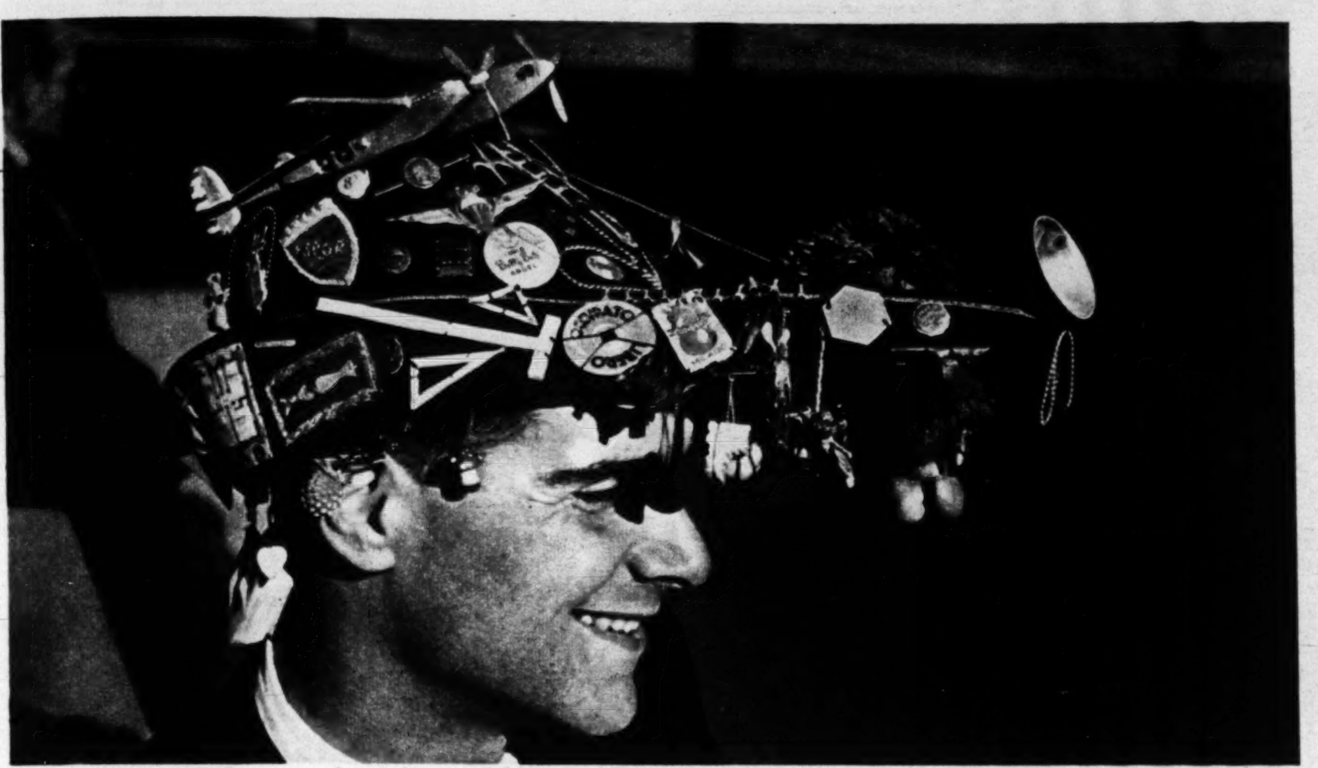

Campus "beanie" (Roman style) picks up trinkets year by year, ends up as collector's dream. Braid denotes senior.

Student Hats

Roman students improve on campus "beanie"

SWING ACROSS almost any American college campus in the heady days of early autumn and you will see roughly one out of four students wearing green "beanies," traditional hall-mark of the verdant freshman.

Proving that the world is smaller than it looks, you can swing past the University of Rome, Italy, several thousand miles away, and find students wearing beanie's super deluxe counterpart – the centuries-old *berretto goliardico*, or "student's hat."

Going Americans one better, Rome's students wear hats all through college, adding junk jewelry, gadgets and braid every year. By his hat, you can tell what year a student is in, what he studies, and what he considers to be a Better Life.

It's all done according to a rigid code: the plain freshman *berretto* (black for engineers, rose-colored for literature, green for agriculture) is adorned with three *gingilli* (trinkets) in the sophomore year, ends up with Christmas tree splendor in the graduate schools. The "beanie" as worn at old Siwash has a long way to go yet!

Celebration of Festa della Matricola (yearly Freshman Fiesta) brings out upper-class rivalry in gaudy ornaments. Medic (back to camera) wears carved bones, teeth.

Art student at left sports a painter's palette, toy plane. Girl wears chianti flask.

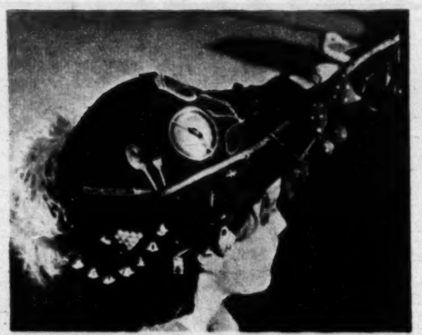

Math student with yen for marriage wears household items, puts date-book up front.

3-purpose hair Tonic

RELIEVES ITCHING SCALP

1. Lucky Tiger "wakes up" scalp, relieves itching, gives scalp a keen, zesty tingle.

KILLS DANDRUFF GERMS

2. Most *hair tonics* just remove loose dandruff (plain soap and water does *that*) Lucky Tiger goes farther—kills on contact the germ pityrosporum ovale*, a common cause of infectious dandruff.

GROOMS HAIR PERFECTLY

3. Makes hair easy to keep in place—without that greasy look. For normal hair, Lucky Tiger with Oil—for oily hair, Lucky Tiger Regular.

LUCKY TIGER

HAIR TONIC

DISCOMFORT FROM ARTHRITIS? RHEUMATISM?

The pains and discomfort of arthritis and rheumatism are usually relieved promptly and safely in the way that has been tried and proved efficacious by great numbers of users all over the world.... *DOLCIN* is the remarkable, clinically tested remedy that is being prescribed by many doctors and used in many hospitals and clinics. DOLCIN is the result of a modern, scientific approach to the relief of pains of rheumatism and arthritis. 'DOLCIN' tablets are non-toxic—they will not harm the heart or any other organ. *Why suffer?* Get your DOLCIN today. At all drug stores—standard size contains 100 tablets... large, economy size 500 tablets.

Write for free folder: Department P2
DOLCIN CORPORATION
683 Fifth Avenue, New York 22, N.Y.

DOLCIN®

TABLETS

U.S. Patent No. 2,471,394. Pat. app. for in Canada and foreign countries, DOLCIN is the registered trademark of this product. Copr. Dolcin Corp. 1949.

ONCE-IN-A-LIFETIME OFFER TO MYSTERY FANS!

FREE

3 MYSTERY NOVELS

BY Erle Stanley Gardner

Featuring the Famous Detective PERRY MASON

YOURS FREE—ALL THREE of these full-size, full-length mystery novels by the great Erle Stanley Gardner! Three lightning-fast mysteries featuring the dynamic detective, Perry Mason. Gardner has been acclaimed everywhere as the "King of Mystery Writers." His books are tops in thrills, action, and suspense. These three mystery novels will keep you glued to the edge of your chair for hours. Accept all three—FREE—as a membership gift from the famous Detective Book Club! Take advantage of this once-in-a-lifetime offer—mail the coupon *today!*

THE CASE OF THE SULKY GIRL

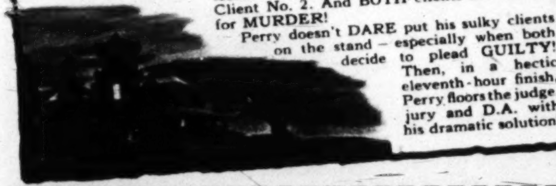

KEEPING a hot-tempered client in line during a murder trial is no picnic—and Mason has TWO fiery defendants on his hands. Curvaceous Client No. 1 sends Perry on a suspicious mission. Client No. 2 accuses Perry of blackmail. Then Perry learns that Client No. 1 is *secretly* married to Client No. 2. And BOTH clients are wanted for MURDER!

Perry doesn't DARE put his sulky clients on the stand – especially when both decide to plead GUILTY! Then, in a hectic eleventh-hour finish, Perry floors the judge, jury and D.A. with his dramatic solution!

THE CASE OF THE CARELESS KITTEN

THE 13th of October is a very unlucky day at the Shore mansion. MURDER is rampant. TWO POISONINGS, TWO SHOOTINGS. And who is on hand to tell the police? *Nobody but Mason!*

The police warn Mason to stay off the case. And when Perry refuses, his assistant, Della Street, is indicted for hiding a witness and PERRY IS HELD AS HER ACCESSORY! Even though things look bad—Perry declines to call a single defense witness. Instead he strides to the jury box and whispers a few words. The women nod in agreement. The men look puzzled. "DEFENSE RESTS" announces Perry defiantly. *What were those few words that broke the mystery?*

THE CASE OF THE HAUNTED HUSBAND

IMAGINE that YOU are a beautiful blonde thumbing your way to Hollywood. You hitch a ride with a stranger who turns out to be a jet-propelled driver. Then, BANG!—you "black out" in a terrific crash. Next thing you know, you're being lifted from BEHIND the wheel—and *charged with manslaughter.* And the mysterious driver has disappeared into thin air!

You're a "dead duck" unless Perry Mason can catch up with the speed demon. He does, too—only to find him sprawled across a hotel bed – MURDERED! Now Perry thinks he has the answer to the trumped-up charges. But the answer and chief suspect turn out to be ANOTHER CORPSE—in YOUR apartment!

The Case of the SULKY GIRL 23
The Case of the CARELESS KITTEN
The Case of the HAUNTED HUSBAND

Walter J. Black, President TD
DETECTIVE BOOK CLUB
One Park Avenue, New York 16, N. Y.

Please enroll me as a member and send me, FREE, in regular publisher's editions, the THREE *full-length* Perry Mason mystery novels pictured on this page. In addition, send me the three current selections to start my membership.

I am not obligated to take every volume, and may cancel whenever I wish. I may maintain Club standing by taking as few as four selections during each year of membership.

I will receive an advance description of all forthcoming selections and may reject in advance any volume I do not wish to own. I need send no money now, but for each volume I do accept I will send only $1.89, plus few cents mailing charges, as complete payment within one week after I receive it. (*Books shipped in U.S.A. only.*)

Mr.
Mrs. ....
Miss
(Please Print Plainly)

Address ....

City .... Zone No. (if any) .... State ....

WHY DOES THE DETECTIVE BOOK CLUB MAKE THIS UNUSUAL OFFER?

HERE is the most extraordinary offer ever made to mystery fans! Yours FREE – THREE full-length books featuring the fast-talking, faster-acting, razor-keen Perry Mason, the most popular detective who ever cornered a murderer. His creator, Erle Stanley Gardner, is the biggest-selling detective story writer in the world.

These THREE great Perry Mason masterpieces come to you FREE—as a membership gift from the Detective Book Club. We make this astounding offer in order to introduce you to the many advantages of belonging to the Club.

How You Can Get the Best NEW Mysteries

About 300 new detective books are published every year. You can't read them all. It's hard to find the best. But a mystery by Erle Stanley Gardner, Ellery Queen, Mignon G. Eberhart, or Agatha Christie is *sure* to be good. ALL OF THESE, and many other famous writers have had their books selected by the Detective Book Club. Many are members themselves!

DETECTIVE BOOK CLUB

Club selections are ALL newly published stories. As a member, you get three of them for only $1.89. You do not have to take a selection every month to maintain your Club standing; you may accept as few as four during the year and still save two-thirds the usual price on those you buy.

You Enjoy These Four Advantages

(1) Every month you are offered the cream of the finest brand-new detective books—by the best authors. (2) You save two-thirds the usual cost. (3) Your books are fresh, clean, unopened delivered to your door. (4) They are so well printed and bound, they grow into a lifetime library you'll be proud to own.

Mail Coupon NOW For Your 3 Free Books

Accept your FREE copies of these three full-length Perry Mason mysteries NOW! Here are the rules: You are not obligated to take every month's selection. A description of the next month's selection will be sent to you in advance, and you may reject any volume not wanted. You may cancel membership whenever you wish; to maintain your Club standing, you may take as few as four monthly selections each year you are a member.

SEND NO MONEY! Simply mail coupon promptly and receive your THREE membership gift books FREE—and receive at the same time, in the package, the current three great thrillers selected by the Club! Address the coupon NOW to:

DETECTIVE BOOK CLUB
ONE PARK AVENUE, NEW YORK 16, N. Y.

NEWER! BIGGER! BETTER!

The Washington Post COMIC CARNIVAL

34 COMICS plus parade PICTURE MAGAZINE

SUNDAY, OCTOBER 2, 1949

NANCY

By Ernie Bushmiller

PENNY

By Harry Haenigsen

MARY WORTH
WHAT IS THIS OMINOUS SILENCE THAT HAS SETTLED OVER THE OFFICE, JANE?
MRS. SWEETLIGHT GOT WIND OF THE BOSS'S CLEANUP CAMPAIGN!
OH! OH!.. YOU NEED SAY NO MORE!
SHE TILTED HER BROOM AND ZOOMED DOWN ON HIM IN A POWER DIVE!.. THEY'RE IN THERE NOW, "DISCUSSING" THE MATTER!
WELL, MARTIN!!?
I..I WAS MAKIN' R-R-READY A WEE BIT OF A SUR-R-RPRISE, FOR YE, MRS. SWEETLIGHT!
SURPRISE?!.. IF YOU MEAN REPLACING MY LATE HUSBAND'S TRADITION-HALLOWED FURNITURE WITH THAT HIDEOUS JUNK IN THE HALL.. THE PROPER WORD IS SHOCK!
BUT I THOUGHT.. SINCE I WAS PAYIN' FOR THE FUR-R-RNITURE MYSELF...!
WORKMEN!!
PUT IT BACK! EXACTLY AS IT WAS!
NO!!
MRS. SWEETLIGHT! I'LL POOT UP WITH OBSOLETE METHODS, AN OUT-OF-DATE PRODUCT AND CR-RRRUMBLING BUILDINGS.. BUT THAT FUMED OAK R-R-R-RAT'S NEST MUST GO!
WHY! YOU... YOU..!!
OOOOOH!
MRS. SWEETLIGHT!
MARTIN! WHAT HAVE YOU DONE TO MAMA?!
HOW CAN YOU BE SO BRUTAL?! YOU KNOW THAT OPPOSING HER ALWAYS BRINGS ON A HEART ATTACK!
A HEART ATTACK SHE SAYS! DID YOU EVER HEAR OF A FISH HAVING FOOT TROUBLE, MRS. WORTH?
10-2-49

Pack your LAUNDRY bag and take a vacation!
Pledged Quality Laundry Does the Rest
Sleep late on Mondays . . . relax and take it easy . . . catch up on your reading . . . or do any of the dozens of things you never seem to have time for when you're tied down to wash-day worries.
Get back in your Bridge Club . . . visit friends . . . go shopping . . . get a permanent . . . enjoy a real vacation from laundry drudgery and wrinkled, chapped "washday" hands.
★ Longer life for clothes ★ Happier life for you ★ Pledged Quality Service
CALL ONE OF THESE MODERN LAUNDRIES TOMORROW
BANNER LAUNDRY & DRY CLEANING, INC. 901 Oronoco St., Alexandria, Va. AL 0203
BERGMANN'S LAUNDRY 623 G St., N. W. ME 2220
BLUE RIBBON LAUNDERERS & CLEANERS 4712 Hampden Lane, Bethesda, Md. OL 1717
CARROLL'S LAUNDRY, INC. 14th & R Sts., S. E. AT 3700
CONGER'S LAUNDRY 23rd & New York Ave., N. W. ST 8866
DUPONT LAUNDRY 2535 Sherman Ave., N. W. CO 4200
ELITE LAUNDRY & DRY CLEANING CO. 2117 14th St., N. W. DU 6363
FRANKLIN LAUNDRY 437 New York Ave., N. W. NA 1342
HUB LAUNDERERS 3700 Eastern Ave., Mt. Rainier, Md. WA 1100
MORNINGSIDE LAUNDRY COMPANY 8220 Georgia Ave., Silver Spring, Md. SH 4050
OLD COLONY LAUNDRY CO., INC. 6820 Blair Rd., N. W. GE 0200
PAGE LAUNDRY AND DRY CLEANING CO., INC. 620 E St., N. W. NA 6180
PIONEER LAUNDRY 920 Rhode Island Ave., N. E. MI 1315
Q & S LAUNDRY 4419 Baltimore Ave., Bladensburg, Md. WA 2600
WEST END LAUNDRY, INC. 1723 Pennsylvania Ave., N. W. ME 0200
YALE LAUNDRY 437 New York Ave., N. W. NA 2492
PLEDGED QUALITY LAUNDRIES OF GREATER WASHINGTON
© 1949, Henry J. Kaufman & Assoc.
Just call on a Pledged Quality laundry and forget the tiresome task. Your laundry comes back sparkling clean and fresh—with nothing left to do but enjoy it. And the cost is surprisingly low!
PLEDGED QUALITY
AVERAGE BUNDLE-$3.32
and it can be as low as $1
This is for completely finished laundry service, with everything ready to use. Many Pledged Quality laundries also offer special services (½ or ¾ finished bundles) at even lower cost.
Whiter and Brighter—9 separate washes and rinses at controlled temperatures in scientifically softened water get all the dirt out.
Longer Wear—Nylon bags get the washing wear; steam pressers eliminate harmful friction ironing; no soap remains to weaken the fabric.
Cleaner—Hygienically—Bacteria which normally survive home-laundering are killed by time-and-temperature-controlled professional laundering.
HERE COMES CONVENIENCE
Your Pledged Quality Laundry man saves you and he saves your clothes.

Joe PALOOKA
by HAM FISHER
CONTINUED.
WHAT TH.. WHAT'S THE MATTER... SOMETHING'S WRONG WITH MY FRIEND BATEESE...
HOLD IT A SECOND, ANTOINE.
JOE ALP JOE
WHAAAFF
BONG!
10-2
PARDON. MEESTAKE MEESTAKE
YOU DELIBERATELY HIT WHEN I TOLE YOU TO HOLD OFF!!
TH✩$!! HE TRIED T' KAYO YA... HE'S A RAT... ARE YA OKAY...
WHEW NEVER MIND THAT.. SEE WHAT'S WRONG WITH BATEESE. HURRY!
LET 'IM GO, BOYS... HE'S A PERS'NAL FRIEND OF JOE'S.
WE'LL LET 'IM GO IF HE PROMISES NOT TO TRY TO GET IN THE RING AGAIN.
BAH!! I PROMEES!
JOE... YO' KNOW 'OO DAT WAN?
I SEEM TO RECOGNISE HIM FROM SOMEWHERE.
LISSEN T'ME NOW!
BZZZZZ BZZZZZ
$✩!! DE OX BY GAR!
NO!!
ARE YA GONNA LISSEN T'ME... THERE'S TH' BUZZER...
BOX 'IM... BOX 'IM... BE SMART!
CRACK!
OOH... PALOOKA'S MAD!
YEOW... HE'S CUTTING HIM TO RIBBONS!
THIS ISN'T AN EXHIBITION ANY MORE!
EY... DEES EXBEESHUN... OOF..! REFEREE, BREAK.. CLEENCH!
CAN'T HEAR YA!
HAM FISHER
TO BE CONTINUED.

TERRY AND THE PIRATES
GEORGE WUNDER
CHARLES, MISS GILBERT AND LEE APPARENTLY FOUND OUR MOONLIT LANDSCAPE FASCINATING. THEY WERE GONE FOR SOME TIME, EH?
UH, HUH — HEY! SOMETHING'S WRONG!
GIG! TERRY! WHAT HAPPENED?
MADE THE MISTAKE OF LETTING SOME ADULT DELINQUENTS MOUSE-TRAP US IN AN ALLEY. WE BANDIED BUMPS.
WHAT TALL AND TACITURN MEANS, IS THAT FOUR HOODS WITH STILETTOS POCKETED US. TERRY SHIELDED ME IN A NARROW DOORWAY WHERE THEY HAD TO COME IN SINGLE FILE. OUR PLAYMATES DIDN'T CARE FOR THE ARRANGEMENT...
...ONE OF 'EM HAULED OUT A CANNON. TERRY CLIPPED HIM WITH AN ILLEGAL TACKLE, AND FORECLOSED THE ARTILLERY. THE HARD BOYS DECIDED SOMEBODY MIGHT GET HURT AND BLEW.
INCREDIBLE, MISS GILBERT! THIEVES ARE PRACTICALLY UNKNOWN IN MY VILLAGES. I AM DEEPLY SHOCKED...
RELAX, BEY. THESE CLOWNS WERE IMPORTED TALENT...
...THEY WORE WESTERN STYLE CLOTHES AFTER THE BIG CITY FASHION AND SINCE THEY IGNORED A CHANCE TO SNATCH GIG'S BAG, THEY WEREN'T ORDINARY THIEVES.
THEN, WHY THE DEVIL DID THEY ATTACK YOU?
BEATS ME — UNLESS GIG HAS ENEMIES MAD ENOUGH TO SEND PRO-FESSIONAL KILLERS AFTER HER.
TERRY BOY, YOU'RE OVEREXCITED! WHO COULD BE MAD AT A LOVABLE CHARACTER LIKE ME?
BY THE WAY, HIGHNESS, IF YOU'RE NOT USING YOUR PRIVATE AIR FORCE RIGHT NOW, HOW ABOUT LENDING 'EM TO ME? JUST REMEMBERED AN IMPORTANT DATE IN THE MOUNTAIN COUNTRY UP NORTH.
10-2

MICKEY FINN

By Lank Leonard

DIXIE DUGAN

By McEVOY and STRIEBEL

ADVERTISEMENT

ADVERTISEMENT

STEVE ROPER

DOTTY DRIPPLE

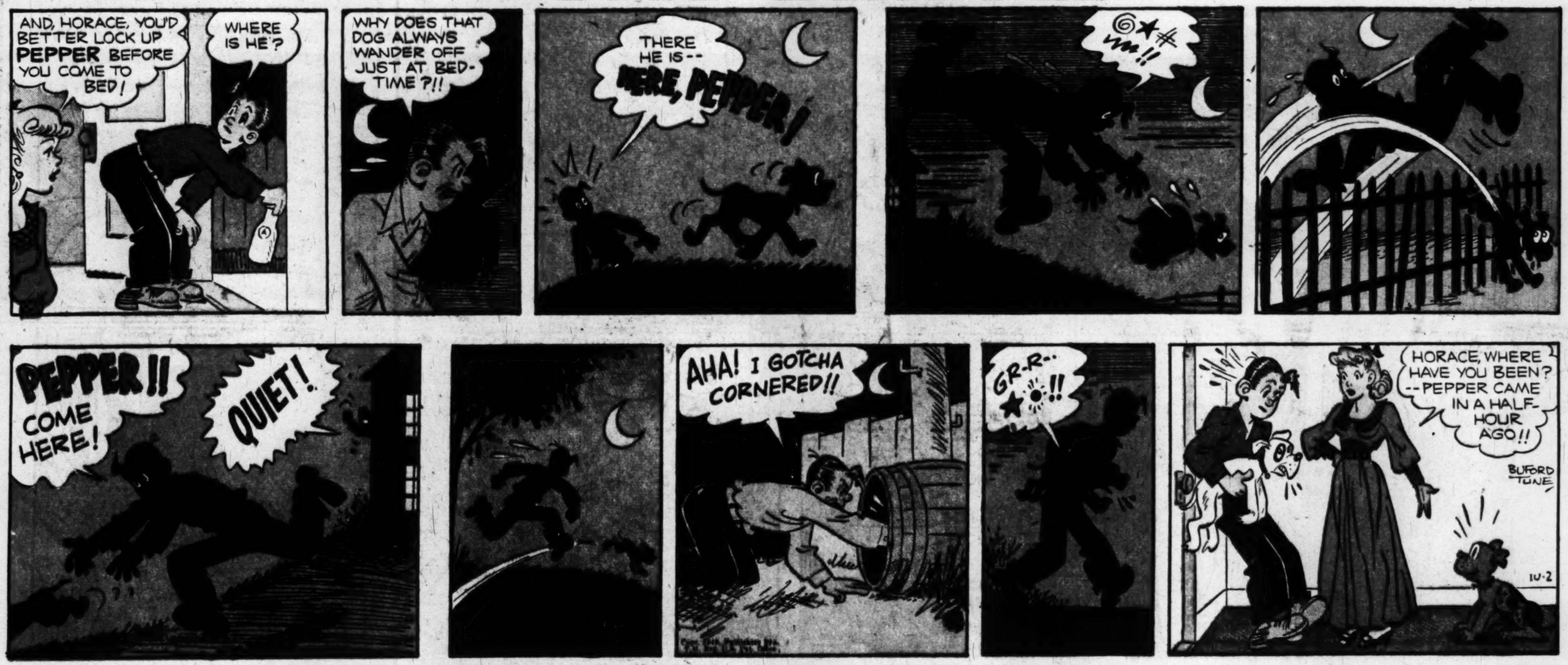

REX MORGAN, M.D.

Prince Valiant
IN THE DAYS OF KING ARTHUR
BY HAROLD R FOSTER
Synopsis: WITH PRINCE VALIANT'S MESSAGE CLUTCHED IN HIS HAND, GEOFFREY AWAITS THE KING. HE HAD TO STEAL A HORSE TO GET HERE..... UNFORTUNATELY IT WAS THE KING'S HORSE...... SO HE WAITS FOR THE KING TO ARRIVE ON FOOT !
THE KING LIMPS IN AND GLARES AT THE MISCREANT. THEN HE TAKES THE MESSAGE AND READS ALOUD THE SIMPLE, CHEERFUL LINES.
" SIRE :— THE PICTS BROKE THROUGH BUT WE HAVE INDUCED THEM TO RETURN. WE HAVE HAD SPLENDID WEATHER FOR FIGHTING. WOULD ADVISE IMMEDIATE STRENGTHENING OF 'THE WALL' HEREABOUTS."
"BUT, SIRE, HE DID NOT TELL ALL !" CRIES GEOFFREY, "OF HOW HE LED US CRASHING THROUGH TO THE REAR OF THAT VAST ARMY, TO SWEEP BACK AND FORTH LIKE A DEADLY SCYTHE !"
" NIGHT AND DAY HE LED US UNTIL WE COULD NO LONGER LIFT A SWORD FOR WEARINESS.... BUT WE CUT OFF THEIR SUPPLIES !"
"THEN HE LED US ON A SWIFT RAID INTO THE LAND OF THE PICTS, AND THE INVADERS COULD LOOK BACK AND SEE THE SMOKE FROM THEIR BURNING VILLAGES !"
" YES ! HE INDUCED THE PICTS TO TURN BACK-- TO TURN BACK UPON HIM ! BEHIND OUR FRAIL DEFENSES WE STOOD WHILE THE PICTS IN COUNTLESS THOUSANDS SWARMED ANGRILY UPON US. PRINCE VALIANT WAS SINGING AS I LEFT."
COPR. 1949, KING FEATURES SYNDICATE, Inc., WORLD RIGHTS RESERVED. 660 10-2-49
HAL FOSTER
THEN ALETA HELPS THE WEARY LAD TO HIS FEET AND LEADS HIM AWAY.
NEXT WEEK- More Thievery.

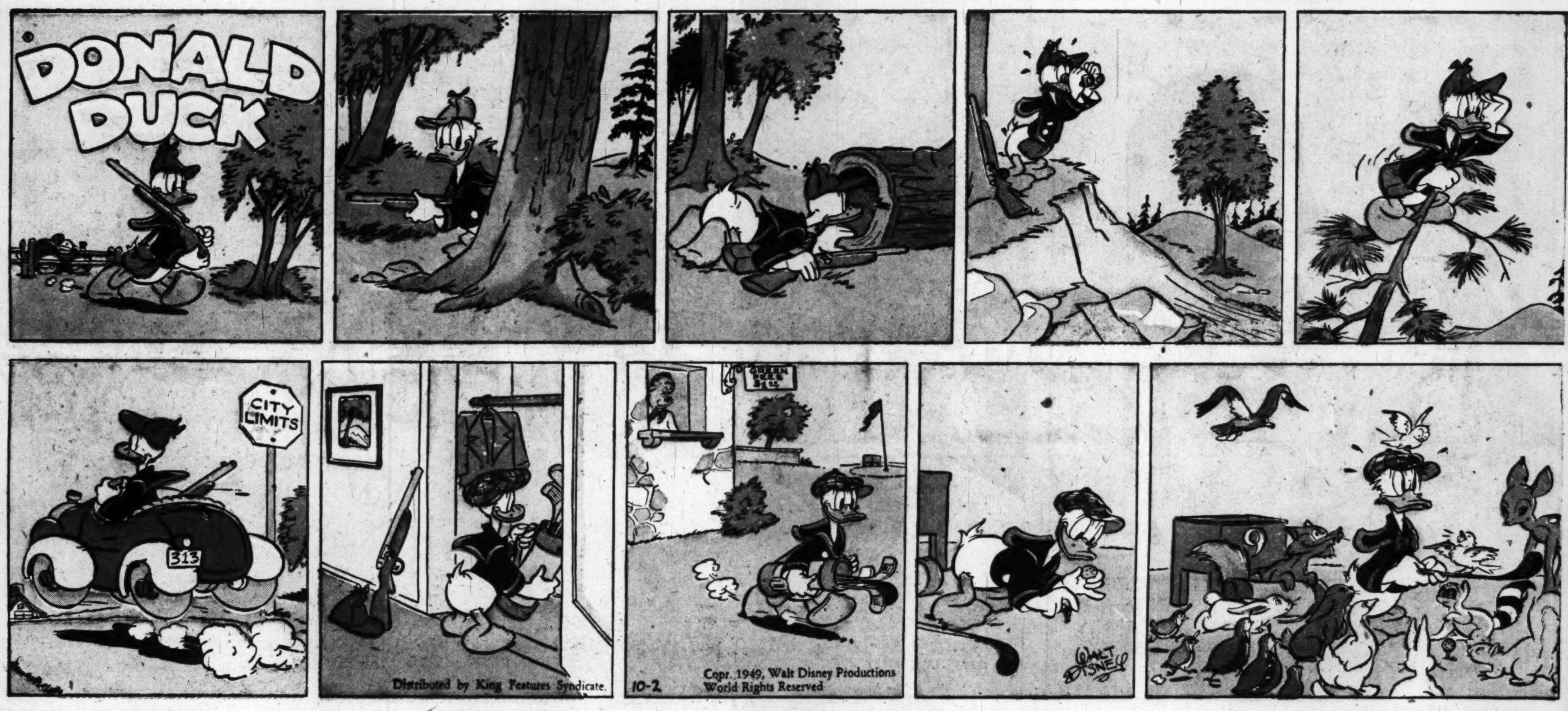

Advertisement

Advertisement

NOW! PROOF that brushing teeth right after eating is the safe, effective way to

HELP STOP TOOTH DECAY

with

COLGATE DENTAL CREAM

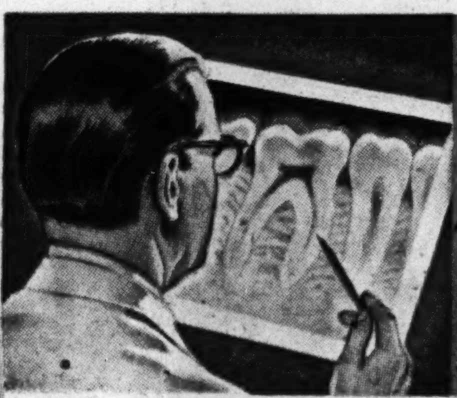

X-Rays Show How Proper Use Of Colgate's Helps Stop Tooth Decay!

Eminent dental authorities supervised 2 groups of college men and women for over a year. One group always brushed their teeth with Colgate's right after eating. The other group followed their usual dental care. X-rays were taken at regular intervals.

The average of the group using Colgate Dental Cream as directed was a startling reduction in number of cavities—*far less tooth decay*. The other group developed new cavities at a much higher rate!

NO OTHER DENTIFRICE OFFERS PROOF OF THESE RESULTS

Exhaustive Research by Eminent Dental Authorities Proves How Using Colgate Dental Cream Helps Stop Tooth Decay Before It Starts!

NOW! Dental science offers scientific *proof* that brushing teeth with Colgate Dental Cream right after eating is an effective, *safe* way to help prevent new cavities, greatly reduce tooth decay!

More than a year's continuous research—hundreds of case histories—makes this the most important news in dental history!

For now—the same toothpaste you use to clean your breath while you clean your teeth—brings you a *proved* way to reduce tooth decay! Colgate Dental Cream has been proved to contain all the necessary ingredients—including an exclusive *patented* ingredient—for effective daily dental care. No risk of irritation to tissues and gums! And no change in Colgate's famous flavor, foam, or cleansing action! The Colgate Dental Cream now at your dealer's is the same formula that was used in the tests.

Regular visits to your dentist are necessary for complete dental care. No home method can help everyone; nor can it stop *all* tooth decay or help cavities already started.

Mothers! Children Love Colgate's Flavor! It's Easy to Start Them On The Colgate Way To Reduce Tooth Decay!

Don't wait another day to start your children on Colgate Dental Cream. Teach them the importance of always brushing their teeth right after meals or snacks. They'll love Colgate's flavor—so it's easy to get them to use Colgate's correctly, give them all the benefits of this safe, *proved* way to reduce tooth decay!

Always use Colgate's* to Clean Your Breath While You Clean Your Teeth and HELP STOP TOOTH DECAY!

* Right after eating

NO CHANGE IN FLAVOR, FOAM, OR CLEANSING ACTION!

"Think of the awkward position it puts me in, when you lose, boys . . . ME, the highest paid member of the faculty! . . ."

"A thorough craftsman, that Clancy! . . . always got the right tool for the right job . . ."

"In seeking loan from U. S., mention the number of wives I got, Ali . . . will make clear our dollar shortage . . ."

"It wasn't easy . . . years of hunger, poverty, study . . . till at last I could paint like a child of five . . ."

Smitty
by Berndt
I'LL BET THAT TOUGH GUY IS WAITING FOR ME AGAIN!
I GOTTA BE CAREFUL
THAT LITTLE MUG, HERBY, ORTA BE COMIN' SOON!
I'LL GET HIM THIS TIME!
AND WHEN I DO, IT'S GONNA BE JUST TOO BAD!!
HEY, YUTCH! I SPOTTED HERBY
AND HE'S CARRYING A BIG CLUB!
HE'Z GOT A CLUB? WOT'S HE TRYIN' TO DO-- SCARE ME?
JUST LET HIM COME--I'LL BOUNCE THIS OFF HIS KNOB!
RAP RAP
HE WON'T HAVE A CHANCE!
OCT. 2

SMOKEY STOVER
HIVES, WHAT ARE YOU DOING?
YOU TOLD ME TO DRAW YOU A TUB, SIR!
HOLEY HOSES, CHIEF! WHAT HAPPENED? YOU'RE SOAKIN' WET!
IT WAS THAT NEAR-SIGHTED FIREMAN, ED BOYLAN!
HE TURNED TH' HOSE ON ME INSTEAD OF THE BUILDING!
WHAT A DRIP YOU TURNED OUT TO BE!
CHINA
PEIPING TOM
HAW! HAW!
AND LOOK AT MY MONEY! A 50-DOLLAR BILL AND TWO TWENTIES-- WRINGIN' WET!
WE'D BETTER DRY IT OUT BEFORE IT TEARS APART!
ROLL-TOP DESK
I'LL STICK IT IN THE OVEN FOR A FEW MINUTES!
DON'T LEAVE IT THERE TOO LONG, KIDDO!
DOUGH NUT
1506 NIX NIX
OCT. 2
HOW'S MY DOUGH DOIN'? IS IT DRY YET?
ONE TWO THREE!
FOUR FIVE SIX!
COUNTING SHEEP
IT'S DRY, ALL RIGHT---
BUT IT SHRUNK!
NOTARY SOJAC
BILL HOLMAN

Advertisement
Advertisement
NEW CURTAINS! That's a CRAZY WAY to SAVE MONEY!
BETTY BLU-WHITE TELLS THE REAL STORY ABOUT THOSE DAZZLING WHITE CURTAINS
JIM WAS FURIOUS! HE THOUGHT THOSE OLD CURTAINS WERE BRAND-NEW!
YOU MEAN BLU-WHITE FLAKES WASHED 'EM SO WHITE AND BRIGHT?
YES, YOU JUST PUT BLU-WHITE IN WITH YOUR REGULAR SOAP OR DETERGENT. IT BLUES AND WASHES AT THE SAME TIME.
AND THAT MEANS YOU DON'T HAVE THAT EXTRA BLUING RINSE!
CAN I USE BLU-WHITE FOR MY BIG FALL WASH--MY BEDSPREADS, SHEETS, PILLOW CASES?
YES, FOR BIG WASHES AND YOUR NICEST THINGS, TOO. BLU-WHITE MAKES WASHABLE COLORS REALLY SPARKLE!
BLU-WHITE
Works 2 Ways at Once
1. BLUES —evenly, without leaving any streaks or spots. And Blu-White never over-blues.
2. WASHES —works with your regular soap or detergent to make clothes cleaner, whiter.
IT'S SAFE FOR EVERYTHING WASHABLE
AND SO...
NOW AM I A SPENDTHRIFT?
DARLING, YOU'RE AS THRIFTY AS YOU'RE BEAUTIFUL!
I FEEL KINDA PROUD ABOUT THIS!
No Matter WHAT You Wash... No Matter HOW You Wash...
BLU-WHITE Must Give You the WHITEST, BRIGHTEST Wash You Have Ever Had... or WE PAY YOU
• Yes, no matter what you wash—from hankies and finest lingerie to big family washes—or how you wash—with any soap or detergent, with any flake, cube, or liquid bluing—Blu-White must give you the whitest, brightest wash you have ever had or we will give you double your money back. Just mail the unused portion to Manhattan Soap Co., N. Y.
BLU WHITE FLAKES
Blues while you wash Does not streak WHITENS! BRIGHTENS!
Guaranteed by Good Housekeeping
WONDERFUL FOR HANKIES AND NICEST LINGERIE! FOR BIG FAMILY WASHES, TOO! TRY IT!

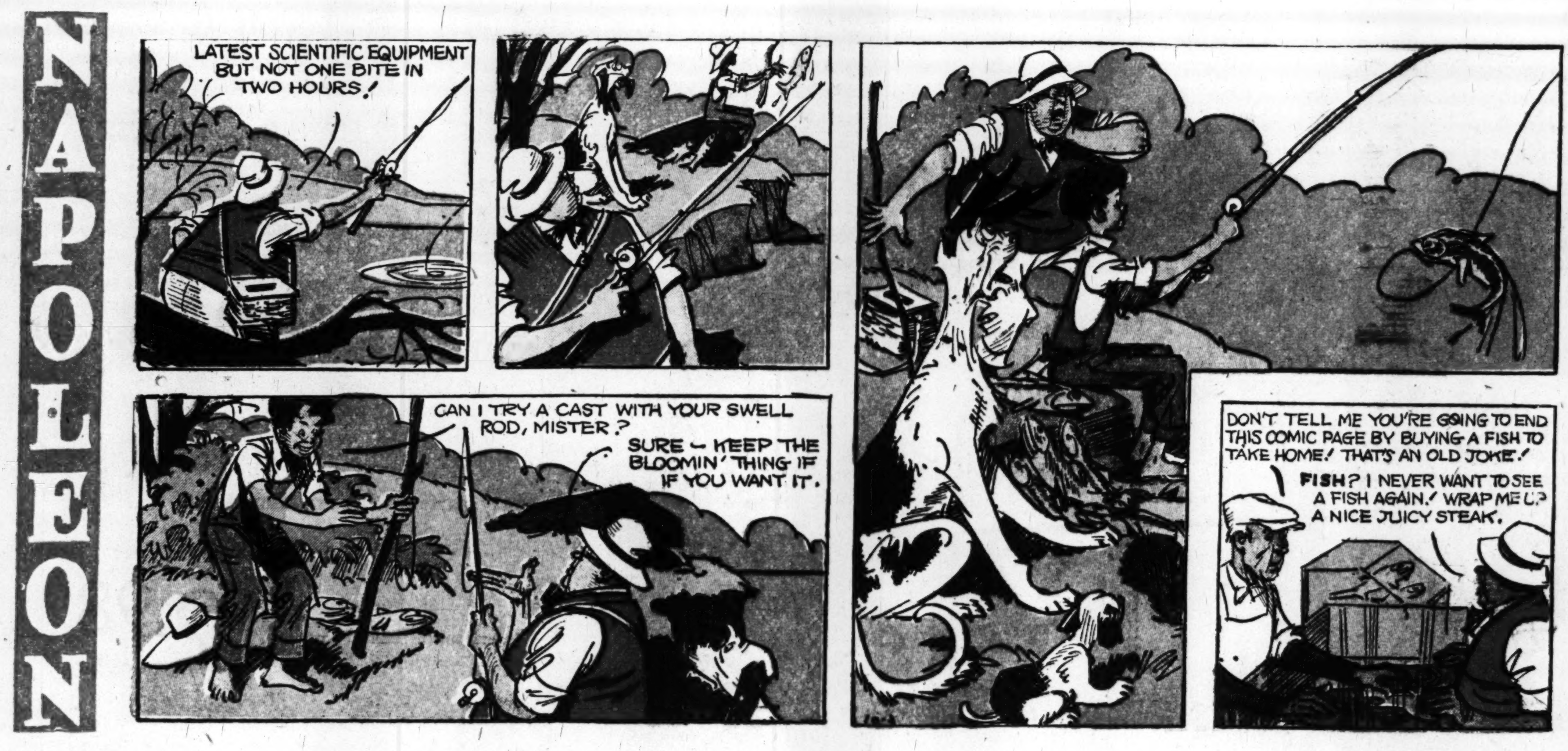

OFF THE RECORD
by ED REED

"If you think MY English is bad, you should have heard my father's when he saw my marks."

"I heard she jilted a sailor for this guy whose ship came in."

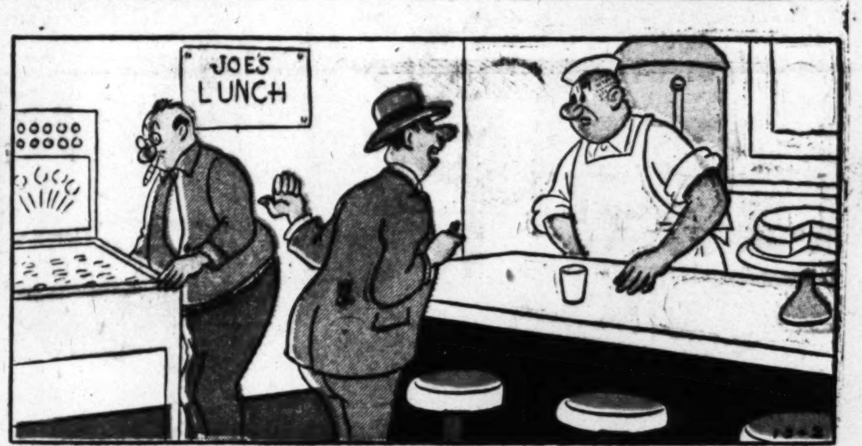

"Could you put a little mustard on my vest? I don't want my wife to know I put all my lunch money in the pin ball game."

THE HECHT CO., Washington and Silver Spring

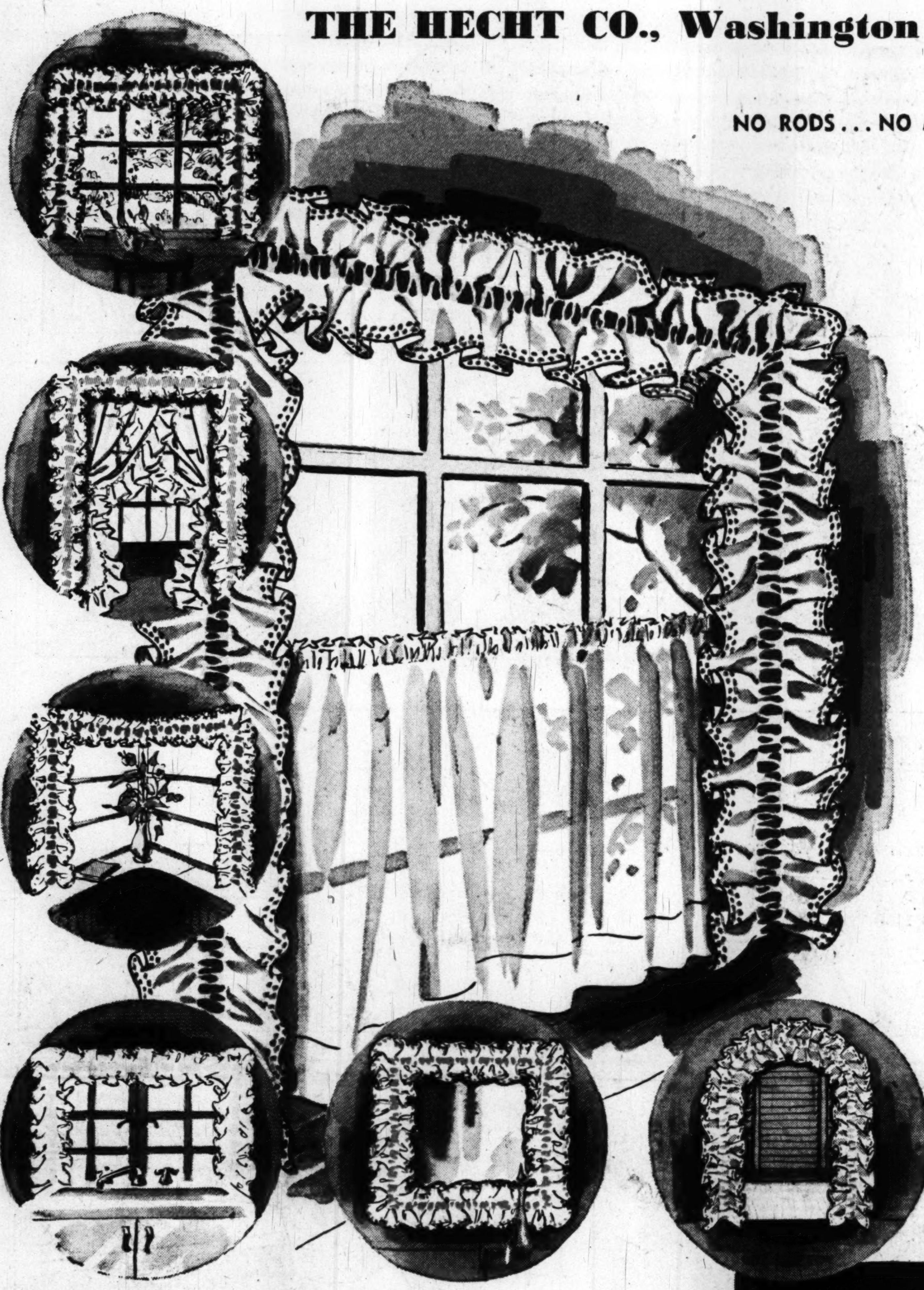

NO RODS . . . NO MEASURING . . . NO FITTING . . . NO FUSS!

windo-treats

Stretches to a full 8 yards of crisp, billowly ruffles with no seam!

In permanent finished organdy **2.98** each

No matter the size of your window! No matter the shape! Windo-Treats stretch to fit it! They're those sensational rodless curtains with elasticized back. Those marvelous curtains you can use in living-room, bedroom, kitchen. The Hecht Co. has them in frost-white organdy with solid-color centers and double stitching on the edges in red, blue, green, yellow, rose, wine and white. They're Saylerized finished . . . stay cracker-crisp through repeated tubbings. Complete with hooks and rings. (Sash Curtains . . 1.39 pr.)

"Chintzy" Plastic Windo-Treats you can wipe clean. In solid colors . . . red, blue, green, yellow, rose, wine, white.

1.99 each

Curtains, 6th Floor, The Hecht Co. Washington; 3rd Floor, Silver Spring

solid brass lamps

each **3.99**

Brass lamps with the soft gleam of candle-light . . . some spiked with rich deep color. There's a tripod chimney style (not shown) . . . a small samovar, lamp with wine-red or sharp-white glass base topped by a white floral-trimmed shade. Also a one-arm student lamp with red or green shade. Write in or come in for yours.

Lamps, 5th Floor, The Hecht Co. Washington; 3rd Floor, Silver Spring

Use This Coupon to order by Mail or Phone NA. 5100

THE HECHT CO.
Washington 4, D. C.

Please Send Me the Following:

Item	Style	Color	2nd Color Choice	Quantity	Price

Total. . . . .

Name . . . .
Street & Number . . . .
City . . . .

☐ Charge ☐ C.O.D. ☐ Cash

Please add 2% Sales Tax on Maryland and D. C. Orders.

THE HECHT CO.

Washington & Silver Spring